

TECHNICAL MANUAL

**DIRECT SUPPORT AND GENERAL SUPPORT MAINTENANCE
REPAIR PARTS AND SPECIAL TOOLS LISTS
(INCLUDING DEPOT MAINTENANCE REPAIR PARTS AND SPECIAL TOOLS)
FOR**

RADAR SET AN/FPN-40

(NSN 5840-00-752-0603)

H E A D Q U A R T E R S , D E P A R T M E N T O F T H E A R M Y

A P R I L 1 9 7 9

TECHNICAL MANUAL }
 No. 11-5840-293-34P }

HEADQUARTERS
 DEPARTMENT OF THE ARMY
 WASHINGTON, DC, 10 April 1979

**DIRECT SUPPORT AND GENERAL SUPPORT MAINTENANCE
 REPAIR PARTS AND SPECIAL TOOLS LISTS
 (INCLUDING DEPOT MAINTENANCE REPAIR PARTS AND SPECIAL TOOLS)
 FOR
 RADAR SET AN/FPN-40
 (NSN 5840-00-752-0603)**

Current as of 25 August 1978

REPORTING OF ERRORS

You can improve this manual by recommending improvements using DA Form 2028-2 located in the back of the manual. Simply tear out the self addressed form, fill it out as shown on the sample, fold it where shown, and drop it in the mail.

If there are no blank DA Form 2028-2 in the back of your manual, use the standard DA Form 2028 (Recommended Changes to Publications and Blank Forms) and forward to the Commander, US Army Communications and Electronics Materiel Readiness Command, ATTN: DRSEL-ME-MQ, Fort Monmouth, NJ 07703.

In either case a reply will be furnished direct to you.

Table of Contents

| | | Page | Illus Figure |
|------------|---|------|-----------------|
| SECTION I. | Introduction | 1 | |
| II. | Repair parts list | 5 | |
| Group 00 | Radar Set AN/FPN-40 | 5 | 1 |
| 01 | Control-Indicator Group OA-2664/FPN-40 | 9 | 2 |
| | 0101 Cabinet and rack assembly | 11 | 3 |
| | 010101 Cabinet, Electrical Equipment CY-2094/FPN-33 | 13 | 4 |
| | 010102 Rack, Electrical Equipment MT-3476/FPN-40 | 17 | 5, 6 |
| | 0102 Control, Radar Set C-2074A/FPN-33 | 27 | 7-10 |
| | 0103 Computer, Navigational CP-338/FPN-33 | 41 | 11 |
| | 010301 Chassis | 45 | 12 |
| | 010302 Computer subassembly 78337 | 47 | 13 |
| | 010303 Computer subassembly 78339 | 49 | 14 |
| | 010304 Computer subassembly 78341 | 53 | 15 |
| | 010305 Computer subassembly 78343 | 57 | 16 |
| | 010306 Computer subassembly 78345 | 61 | 17 |
| | 010307 Computer subassembly 182460-1 | 63 | 18 |
| | 010308 Voltage regulator | 65 | 19 |
| | 0104 Indicator, AZ-EL Range IP-800/FPN-40 | 69 | 20 |
| | 010401 Cabinet, electrical equipment | 73 | 21 |
| | 010402 Tilt meter assembly | 75 | 22 |
| | 010403 Ring assembly, cathode ray | 77 | 23 |
| | 010404 Structure assembly | 79 | 24 |
| | 010405 Coil assembly, focus | 83 | 25 |
| | 010406 Indicator, position | 85 | 26 |
| | 010407 Indicator subassembly | 89 | 27 |
| | 010408 Amplifier, Video AM-4339/FPN-40 | 91 | 28 |
| | 01040801 Amplifier subassembly 93233 | 93 | 29 |
| | 01040802 Amplifier subassembly 93234 | 95 | 30 |
| | 010409 Power Supply PP-607/GPN | 99 | 31 |

*This manual supersedes TM 11-5840-293-34P, 25 September 1971.

| | | Page | Illus Figure |
|----|---|------|-----------------|
| | 01040901 Cable assembly, special purpose 40817 | 103 | 32 |
| | 0105 Panel, Power Distribution SB- 116A/FPN-40 | 107 | 33 |
| | 0106 Synchronizer-Generator, Electronic Marker SN-386/FPN-40..... | 115 | 34-40 |
| | 010601 Synchronizer converter 180099-1 (No parts authorized) | | |
| | 010602 Generator subassembly | 137 | 41 |
| | 010603 Timing control..... | 141 | 42 |
| | 010604 Countdown assembly, range mark | 145 | 43 |
| | 010605 Sweep generator | 149 | 44 |
| | 010606 Generator, precision range mark | 153 | 45 |
| | 010607 Oscillator, range mark | 157 | 46 |
| 02 | Power supply group, indicator | 161 | 47 |
| | 0201 Cabinet, electrical equipment | 165 | 48 |
| | 020101 Rack assembly, electrical equipment | 169 | 49 |
| | 0202 Power Supply PP-1633/FPN-33 | 177 | 50 |
| | 020201 Power supply subassembly 78090..... | 183 | 51 |
| | 020202 Power supply subassembly 78091 | 185 | 52 |
| 03 | Video Amplifier Group OA-2032/FPN-33 | 187 | 53-57 |
| | 0301 Cabinet, Electrical Equipment CY-2092/FPN-33..... | 199 | 58 |
| | 0302 Video Amplifier AM-1578/FPN-33 | 205 | 59 |
| | 030201 Chassis, electrical equipment | 211 | 60 |
| | 030202 Amplifier subassembly 75188 | 215 | 61 |
| | 030203 Amplifier subassembly 80650 | 217 | 62 |
| | 030204 Amplifier subassembly 77525 | 219 | 63 |
| | 030205 Switch assembly | 221 | 64 |
| 04 | Radar Set Group OA-2665/FPN-40 | 225 | 65,66 |
| | 0401 Antenna Group OA-2666/FPN-40 | 233 | 67 |
| | 040101 Elevation Antenna AS-1080/FPN-40 | 237 | 68-71 |
| | 040102 Azimuth Antenna AS-1079/FPN-40..... | 249 | 72-74 |
| | 040103 Antenna Pedestal Subassembly AB-642A/FPN-40..... | 257 | 75 |
| | 04010301 Cable assembly, power 73823 | 259 | 76 |
| | 04010302 Cable assembly, power 76544 | 261 | 77 |
| | 04010303 Cable assembly, power 95682 | 263 | 78 |
| | 04010304 Drive assembly, search | 269 | 79 |
| | 0401030401 Cable assembly, special purpose 89138 | 277 | 80 |
| | 0401030402 Actuator, scan | 279 | 81 |
| | 0401030403 Actuatorantenna-tilt | 283 | 82,83 |
| | 0401030404 Gear box assembly, search drive..... | 289 | 84 |
| | 040104 Antenna Pedestal Subassembly AB-644/FPN-40 | 293 | 85 |
| | 04010401 Cable assembly, power 95683 | 295 | 86 |
| | 04010402 Cable assembly, power 78780 | 297 | 87 |
| | 04010403 Drive assembly, elevation | 301 | 88,89 |
| | 0401040301 Actuator, antenna servo (Same as group 0401030403) | | |
| | 0401040302 Actuator assembly, 7-31 degrees | 311 | 90 |
| | 04010403021 Motor, actuator | 315 | 91 |
| | 040105 Antenna Pedestal Subassembly AB-643/FPN-40 | 319 | 92-94 |
| | 04010501 Cable assembly, power 73822 | 327 | 95 |
| | 04010502 Cable assembly, power 73820 | 329 | 96 |
| | 04010503 Cable assembly, power 76543 | 331 | 97 |
| | 04010504 Terminal board assembly | 333 | 98 |
| | 04010505 Wiring harness | 335 | 99 |
| | 04010506 Drive assembly, precision | 339 | 100 |
| | 0401050601 Window assembly, observation | 343 | 101 |
| | 040105060 Dash pot assembly | 345 | 102 |
| | 0401050603 Gear box assembly, precision drive | 349 | 103,104 |
| | 04010506031 Cable assembly, power 76560 | 359 | 105 |
| | 04010507 Drive assembly, antenna mount | 361 | 106-109 |
| | 0401050701 Cable assembly, power 73221 | 373 | 110 |
| | 0402 Receiver-Transmitter Group OA-2667/FPN-40 | 377 | 111 |
| | 040201 Radar Set Group Case CY-2111/FPN-33 | 383 | 112,113 |
| | 040202 Cabinet, Electrical Equipment CY-2830/FPN-40..... | 393 | 114,115 |
| | 04020201 Cable assembly, power 71496 | 401 | 116 |
| | 040203 Control Monitor C-2124A/FPN-33 | 409 | 117 |
| | 040204 Power Supply PP-1670/FPN-33' | 423 | 118 |
| | 040205 Power Supply PP-2489/FP | 433 | 119 |
| | 040206 Receiver, Radar R-981/FPN-40 | 443 | 120 |

| | | Page | Illus Figure |
|--------------|--|------|-----------------|
| | 04020601 Chassis, electrical equipment | 451 | 121 |
| | 04020602 Amplifier assembly intermediate frequency | 455 | 122 |
| | 04020603 Control assembly STC | 461 | 123 |
| | 04020604 Synchronizer assembly | 467 | 124 |
| | 040207 Transmitter, Radar T-749A/FPN | 477 | 125,126 |
| | 04020701 Transmitter subassembly 75049 | 485 | 127 |
| | 04020702 Transmitter subassembly 85800 | 485 | 127 |
| | 04020703 Oscillator, Pulse Delay 0-1284/FPN | 489 | 128 |
| | 040208 Wiring installation | 493 | 129 |
| | 040209 Vide6 Amplifier AM-1577/FPN-33 | 497 | 130 |
| | 04020901 Chassis electrical equipment | 501 | 131 |
| | 04020902 Amplifier subassembly 75086 | 503 | 132 |
| | 04020903 Amplifier subassembly 75116 | 505 | 133 |
| | 04020904 Amplifier subassembly 75124 | 507 | 134 |
| | 040210 Cable installation, transmitter 73833 | 509 | 135 |
| | 04021001 Cable assembly, power 73450 | 509 | 135 |
| 05 | Cable installation, local | 511 | 136 |
| | 0501 Cable assembly, power (W4401) | 513 | 137 |
| | 0502 Cable assembly, power (W4402) | 513 | 137 |
| | 0503 Cable assembly, power (W4403) | 513 | 137 |
| | 0504 Cable assembly, power (W4415) | 513 | 137 |
| | 0505 Cable assembly, power (W4416) | 513 | 137 |
| 06 | Tiedowns | 515 | 138 |
| 07 | Telescope (No parts authorized) | | |
| 08 | Simulator Radar Target SM- I 04/GP (No parts authorized) | | |
| SECTION III. | Special tools list (Not applicable) | | |
| IV. | National stock number and part number index | 516 | |

**SECTION I
INTRODUCTION**

1. Scope

This manual lists spares and repair parts; special tools; special test, measurement, and diagnostic equipment (TMDE), and other special support equipment required for performance of direct support and general support maintenance of the AN/FPN-40. It authorizes the requisitioning and issue of spares and repair parts as indicated by the source and maintenance codes.

2. General

This Repair Parts and Special Tools List is divided into the following sections:

a. *Section II.* Repair Parts List. A list of spares and repair parts authorized for use in the performance of maintenance. The list also includes parts which must be removed for replacement of the authorized parts. Parts lists are composed of functional groups in numeric sequence, with the parts in each group listed in figure and item number sequence.

b. *Section III.* Special Tools List. Not applicable.

c. *Section IV.* National Stock Number and Part Number Index. A list, in National item identification number (NIIN) sequence, of all National stock numbers (NSN) appearing in the listings, followed by a list, in alphanumeric sequence, of all part numbers appearing in the listings. National stock numbers and part numbers are cross-referenced to each illustration figure and item number appearance.

3. Explanation of Columns

a. *Illustration.* This column is divided as follows:

(1) Figure number. Indicates the figure number of the illustration on which the item is shown.

(2) Item number. The number used to identify item called out in the illustration.

b. *Source, Maintenance, and Recoverability (SMR) Codes.*

(1) Source code. Source codes indicate the manner of acquiring support items for maintenance, repair, or overhaul of end items. Source codes are entered in the first and second positions of the Uniform SMR Code format as follows:

| <i>Code</i> | <i>Definition</i> |
|-------------|--|
| PA | -Item procured and stocked for anticipated or known usage. |

| | |
|----|---|
| PD | -Support item, excluding support equipment, procured for initial issue or outfitting and stocked only for subsequent or additional initial issues or outfittings. Not subject to automatic replenishment. |
|----|---|

XD-A support item that is not stocked. When required, item will be procured through normal supply channels.

NOTE

Cannibalization or salvage may be used as a source of supply for any items source coded above except those coded XA and aircraft support items as restricted by AR 700-42.

(2) Maintenance code. Maintenance codes are assigned to indicate the levels of maintenance authorized to USE and REPAIR support items. The maintenance codes are entered in the third and fourth positions of the Uniform SMR Code format as follows:

(a) The maintenance code entered in the third position will indicate the lowest maintenance level authorized to remove, replace, and use the support item. The maintenance code entered in the third position will indicate one of the following levels of maintenance:

| <i>Code</i> | <i>Application/Explanation</i> |
|-------------|--|
| C | -Crew or operator maintenance performed within organizational maintenance. |
| O | --Support item is removed, replaced, used at the organizational level. |
| F | --Support item is removed, replaced, used at the direct support level. |
| H | --Support item is removed, replaced, used at the general support level. |
| D | --Support items that are removed, replaced, used at depot, mobile depot, specialized repair activity only. |

(b) The maintenance code entered in the fourth position indicates whether the item is to be repaired and identifies the lowest maintenance level with the capability to perform complete repair (i.e., all authorized maintenance functions). This position will contain one of the following maintenance codes:

| <i>Code</i> | <i>Application/Explanation</i> |
|-------------|--|
| F | -The lowest maintenance level capable of complete repair of the support item is the direct support level. |
| H | -The lowest maintenance level capable of complete repair of the support item is the general support level. |
| D | -The lowest maintenance level capable of complete repair of the support item is the depot level. |
| Z | -Nonreparable. No repair is authorized. |

(3) Recoverability code. Recoverability codes are assigned to support items to indicate the disposition action on unserviceable items. The recoverability code is entered in the fifth position of the Uniform SMR Code format as follows:

| <i>Recoverability codes</i> | <i>Definition</i> |
|-----------------------------|---|
| Z | -Nonreparable item. When unserviceable, condemn and dispose at the level indicated in position 3. |

Recoverability codes

Definition

- F -Reparable item. When uneconomically repairable, condemn and dispose at the direct support level.
- H -Reparable item. When uneconomically repairable, condemn and dispose at the general support level.
- D -Reparable item. When beyond lower level repair capability, return to depot. Condemnation and disposal not authorized below depot level.
- L -Reparable item. Repair, condemnation, and disposal not authorized below depot/specialized repair activity level.

c. National Stock Number. Indicates the National stock number assigned to the item and will be used for requisitioning purposes.

d. Part Number. Indicates the primary number used by the manufacturer (individual, company, firm, corporation, or Government activity), which controls the design and characteristics of the item by means of its engineering drawings, specifications, standards, and inspection requirements to identify an item or range of items.

NOTE

When a stock numbered item is requisitioned, the repair part received may have a different part number than the part being replaced.

e. Federal Supply Code for Manufacturer (FSCMI). The FSCMI is a 5-digit numeric code listed in SB 708-42 which is used to identify the manufacturer, distributor, or Government agency, etc.

f. Description. Indicates the Federal item name and, if required, a minimum description to identify the item.

g. Unit of Measure (U/M). Indicates the standard of the basic quantity of the listed item as used in performing the actual maintenance function. This measure is expressed by a two-character alphabetical abbreviation (e.g., ea, in, pr, etc). When the unit of measure differs from the unit of issue, the lowest unit of issue that will

satisfy the required units of measure will be requisitioned.

h. Quantity Incorporated in Unit. Indicates the quantity of the item used in the breakout shown on the illustration figure, which is prepared for a functional group, subfunctional group, or an assembly.

4. Special Information

The following publications pertain to the AN/FPN-40 and its components:

- TM 11-5840-293-12, Radar Set AN/FPN-40
- TM 11-5840-293-20P, Radar Set AN/FPN-40
- TM 11-5840-293-35, Radar Set AN/FPN-40

5. How to Locate Repair Parts

a. When National stock number or part number is unknown.

(1) First. Using the table of contents, determine the functional group within which the item belongs. This is necessary since illustrations are prepared for functional groups and listings are divided into the same groups.

(2) Second. Find the illustration covering the functional group to which the item belongs.

(3) Third. Identify the item on the illustration and note the illustration figure and item number of the item.

(4) Fourth. Using the Repair Parts Listing, find the figure and item number noted on the illustration.

b. When National stock number or part number is known.

(1) First. Using the Index of National Stock Numbers and Part Numbers, find the pertinent National stock number or part number. This index is in NIIN sequence followed by a list of part numbers in alphanumeric sequence, cross-referenced to the illustration figure number and item number.

(2) Second. After finding the figure and item number, locate the figure and item number in the repair parts list.

6. Abbreviations

Not applicable.

(Next printed page is 4.)

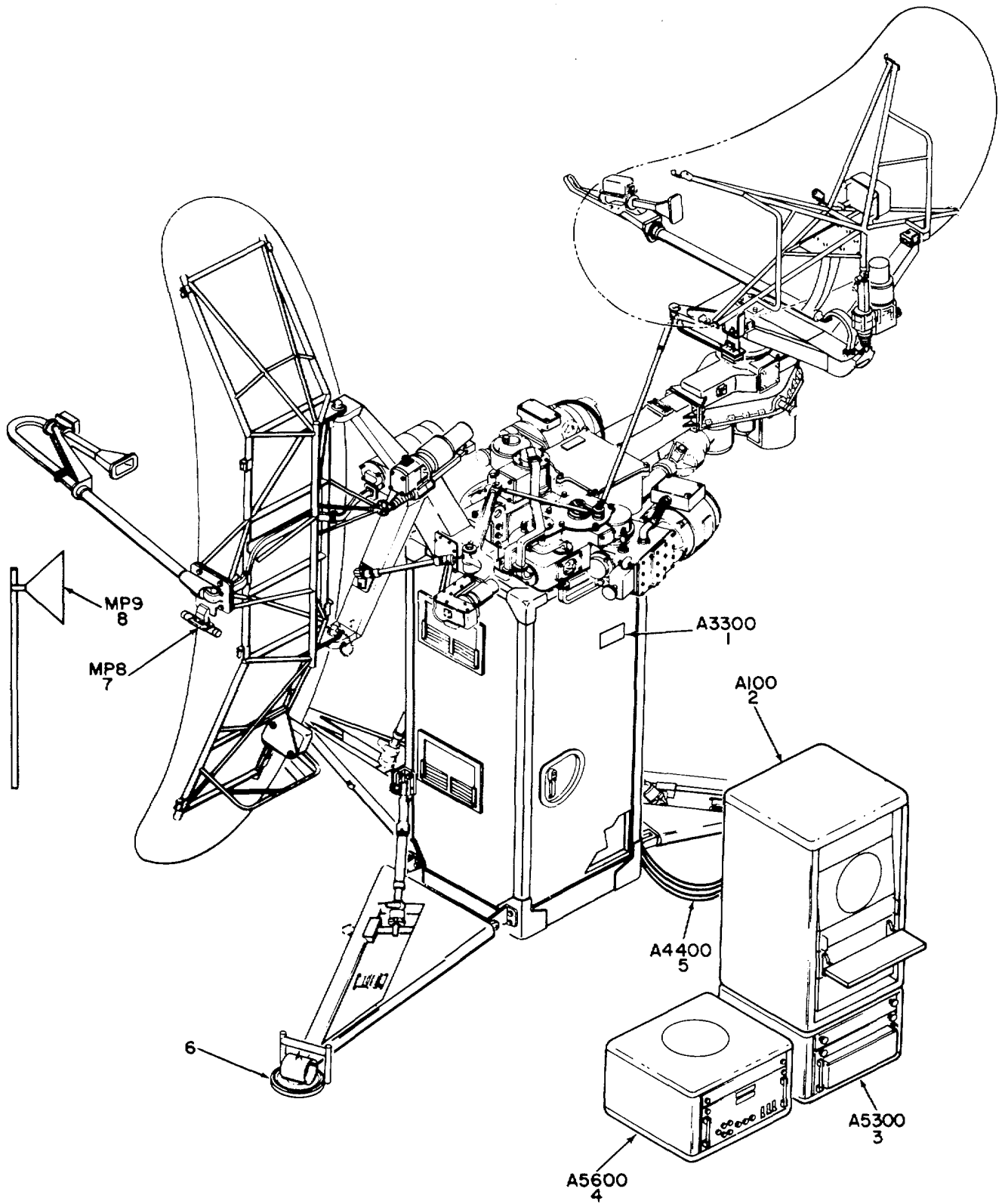

EL3VK001

Figure 1. Radar Set AN/FPN-40.

SECTION II

TM11-5840-293-34P

| (1) ILLUSTRATION | | (2) | (3) | (4) | (5) | (6) DESCRIPTION | (7) | (8) |
|---------------------|--------------------|-------------|-----------------------------|----------------|-------|------------------------------|-----|--------------------------|
| (a) FIG NO. | (b) ITEM NO. | SMR CODE | NATIONAL STOCK NUMBER | PART NUMBER | FSCM | <i>USABLE ON CODE</i> | U/M | QTY INC IN UNIT |
| 1 | 1 | PDOFF | 5840-00-752-0620 | OA2665FPN40 | 80058 | GROUP 00 RADAR SET AN/FPN-40 | | |
| 1 | 2 | PDOFF | 5840-00-775-3765 | OA2664FPN40 | 80058 | RADAR SET GROUP | EA | 1 |
| 1 | 3 | XDFHH | | 77486 | 24930 | CONTROL IND GROUP | EA | 1 |
| 1 | 4 | PAFHH | 5840-00-646-4418 | OA2032FPN33 | 80058 | POWER SUPPLY GRP | EA | 1 |
| 1 | 5 | XDHHH | | 78574 | 24930 | VIDEO AMPL GRP | EA | 1 |
| 1 | 6 | PAOZZ | 8135-00-138-8614 | 74674 | 24930 | CABLE INSTL, LCL | EA | 1 |
| 1 | 7 | PAODD | 6650-00-138-8609 | 127063 | 24930 | PAD, FOOT | EA | 3 |
| 1 | 8 | PAOZZ | 5840-00-562-6278 | SM104GP | 80058 | SCOPE, W/MOUNT | EA | 1 |
| | | | | | | SIMULATOR, RADAR TOT | EA | 12 |

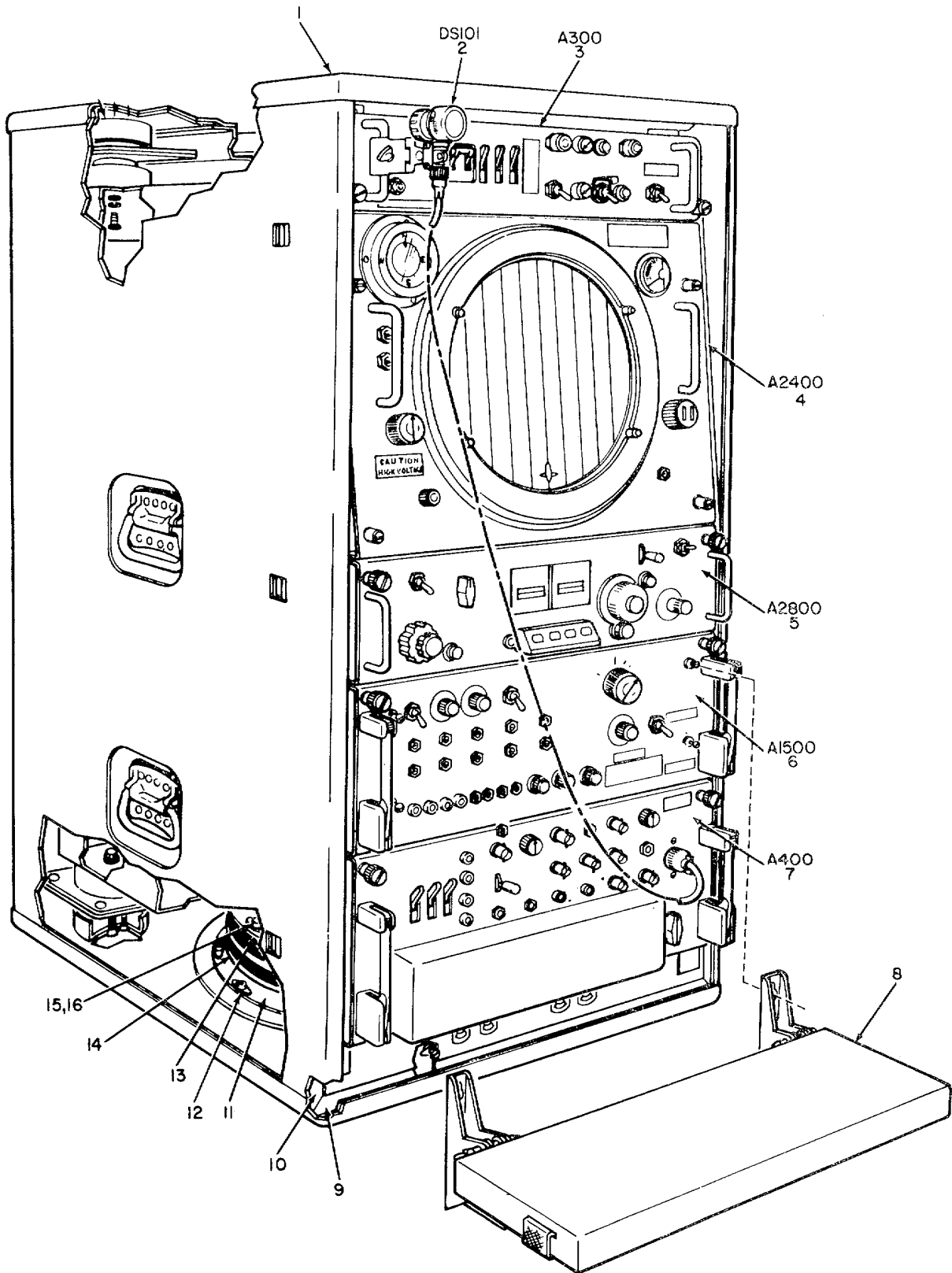

CABINET AND RACK ASSEMBLY

EL3VK002

Figure 2. Control-Indicator Group OA-2664/FPN-40 (Sheet 1 of 2).

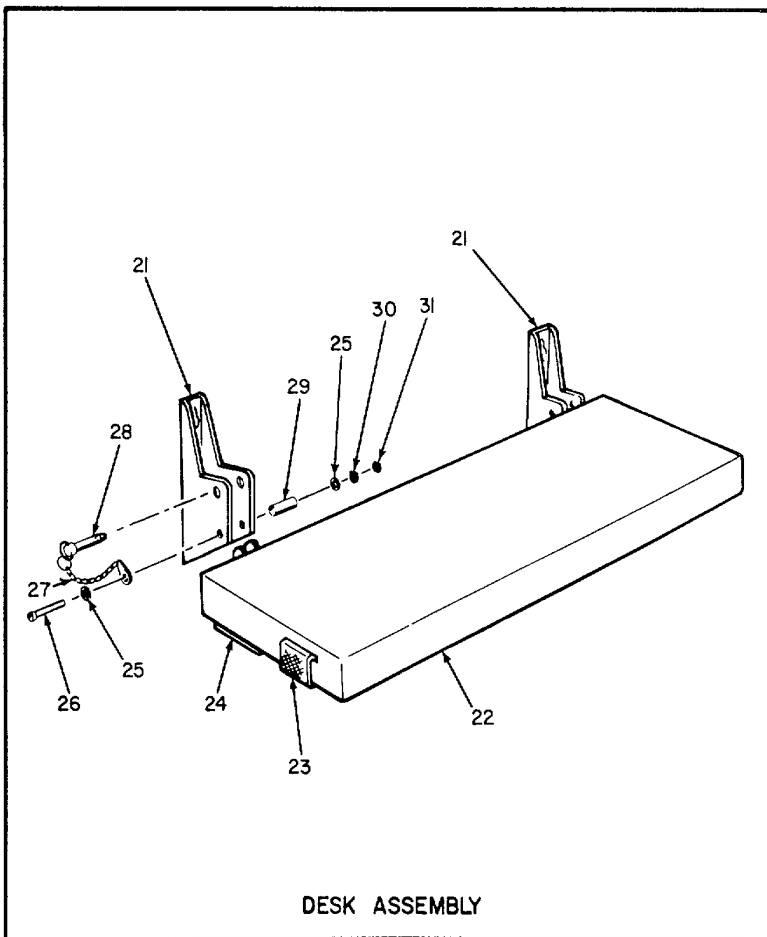
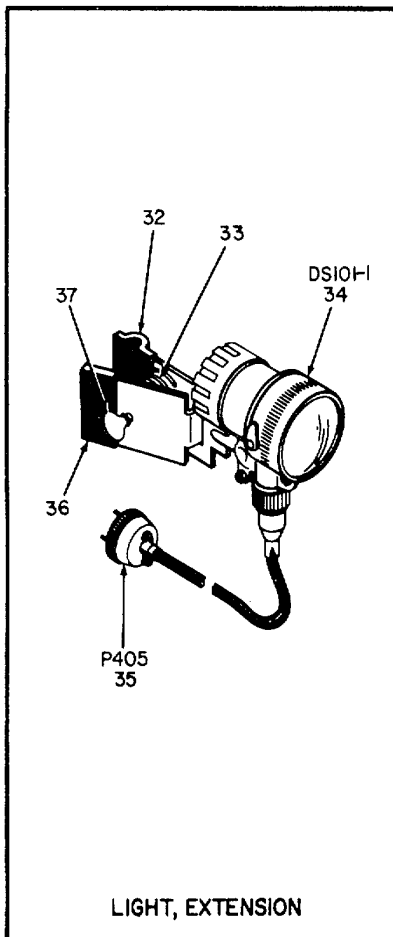
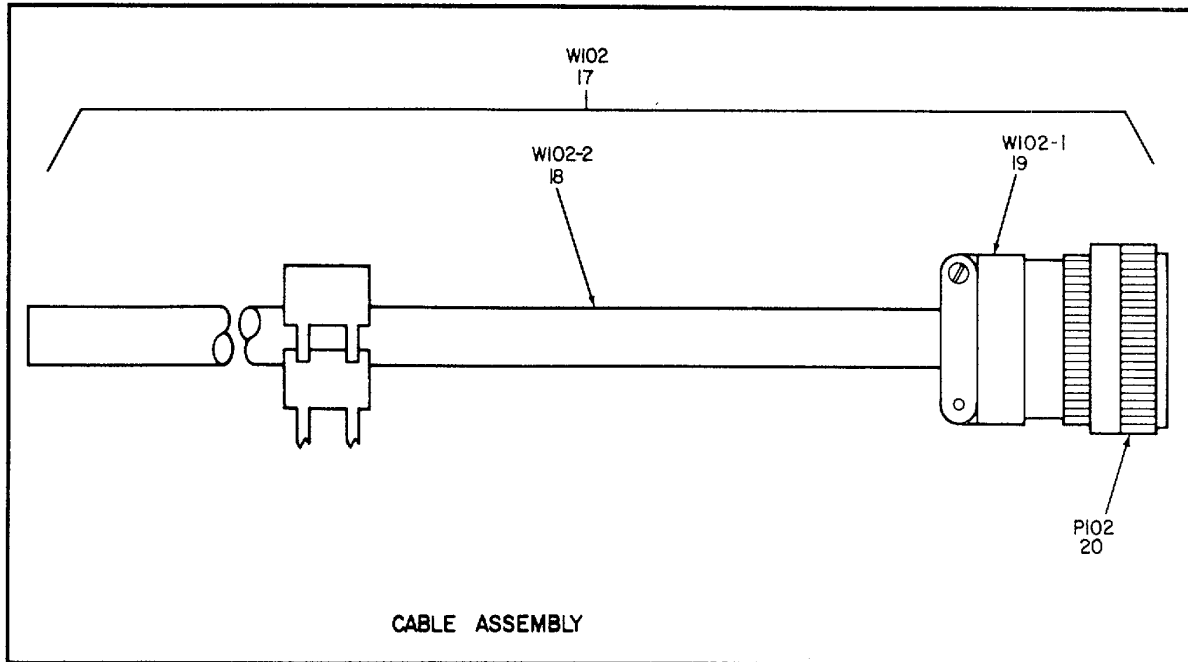

EL3VK003

Figure 2. Control-Indicator Group OA-2664/FPN-40 (Sheet 2 of 2).

| (1) ILLUSTRATION | | (2) | (3) | (4) | (5) | (6) DESCRIPTION | (7) | (8) QTY INC IN UNIT |
|---------------------|--------------------|-------------|-----------------------------|----------------|-------|--|-----|---------------------------------|
| (a) FIG NO. | (b) ITEM NO. | SMR CODE | NATIONAL STOCK NUMBER | PART NUMBER | FSCM | | U/M | |
| | | | | | | <i>USABLE ON CODE</i> | | |
| | | | | | | GROUP 01 CONTROL-INDICATOR GROUP 0A-2664/FPN-40 | | |
| 2 | 1 | XDHHH | | 1178341 | 24930 | CABINET/RACK AS..... | EA | 1 |
| 2 | 2 | PAFFF | 6230-00-138-8911 | 81140 | 24930 | LIGHT, EXTENSION..... | EA | 1 |
| 2 | 3 | XDFHH | | SB1116AFP-40 | 80058 | PANEL, PUR DIST | EA | 1 |
| 2 | 4 | PAFHH | 5840-00-821-7547 | 93864 | 24930 | INDICATOR, AZ-EL RNG | EA | 1 |
| Z | 5 | PAFHH | 5840-00-406-1601 | C2074AFP-33 | 80058 | CONTROL, RADAR SET | EA | 1 |
| 2 | 6 | PAFHH | 5840-00-821-7549 | SN386FPN40 | 80058 | SYNC-GEN..... | EA | 1 |
| 2 | 7 | PAFHH | 5840-00-519-9885 | CP338FPN33 | 80058 | COMPUTER, NAV..... | EA | 1 |
| 2 | 8 | XDFFF | | 77495 | 24930 | DESK ASSEMBLY..... | EA | 1 |
| 2 | 9 | XOFZZ | | 79285 | 24930 | SEAL, AIR | EA | 1 |
| 2 | 10 | XDFZZ | | 79440 | 24930 | SEAL, AIR | EA | 1 |
| 2 | 11 | PAFZZ | 5840-00-605-7203 | 78869 | 24930 | RING, RETAINIG | EA | 1 |
| 2 | 12 | PAFZZ | 5305-00-043-0267 | 524693C274 | 96906 | SCREW, MACHINE | EA | 12 |
| 2 | 13 | PAFZZ | 5840-00-605-7204 | 79139 | 24930 | RING, RETAINING | EA | 1 |
| 2 | 14 | PAFZZ | 5840-00-605-7202 | 79189 | 24930 | DUCT, FLEXIBLE | EA | 1 |
| Z | 15 | PAFZZ | 5305-00-059-3660 | MS51958-64 | 96906 | SCREW, MACHINE | EA | 4 |
| 2 | 16 | PAFZZ | 5310-00-850-1611 | MS15795-808 | 96906 | WASHER, FLAT | EA | 4 |
| 2 | 17 | XDHHH | | 92919 | 24930 | CABLE ASSEMBLY, SP | EA | 1 |
| 2 | 18 | XDFZZ | | 70766 | 24930 | CABLESP, ELEC..... | FT | 33 |
| 2 | 19 | PAHZZ | 5935-00-280-2192 | NS53057-24A | 96906 | ADAPTER, CA TO CONN..... | EA | 1 |
| 2 | 20 | XDFZZ | | MS3106836-10S | 96906 | CONNECTOR, PLUG.L | EA | 1 |
| 2 | 21 | XDFZZ | | 78495 | 24930 | BRACKET, SUPP ORT..... | EA | 2 |
| 2 | 22 | PAFZZ | 7110-00-159-8372 | 78496 | 24930 | DESK TOP | EA | 1 |
| 2 | 23 | XDFZZ | | 66124-9 | 24930 | STRAP, WEBBING | EA | 1 |
| 2 | 24 | XDFZZ | | 77495-1 | 24930 | BUMPER, RUBBER..... | EA | 2 |
| 2 | 25 | XDFZZ | 5310-00-531-9514 | AN960C6 | 88044 | WASHER, FLAT | EA | 4 |
| 2 | 26 | XOFZZ | 5305-00-140-8058 | G410003-64 | 24930 | SCREW, MACHINE..... | EA | 2 |
| 2 | 27 | PAFZZ | 4010-00-218-6469 | 1000018 | 24930 | CHAIN, WELDLESS | EA | 2 |
| 2 | 28 | XDFZZ | | NAS1354C7C11 | 80205 | PIN, QUICK RLSE | EA | 2 |
| 2 | 29 | PAFZZ | 5315-00-053-1865 | MILP10971 | 81349 | PIN, SPRING..... | EA | 2 |
| 2 | 30 | XDFZZ | 5310-00-209-1366 | MS35335-58 | 96906 | WASHER, LOCK | EA | 2 |
| 2 | 31 | XDFZZ | 5310-00-934-9761 | MS35649-264 | 96906 | NUTTPLAIN, HEX..... | EA | 2 |
| 2 | 32 | XDFZZ | | 81142 | 24930 | CLAMP, LIGHT..... | EA | 1 |
| 2 | 33 | PAFZZ | 5360-00-167-8346 | 81143 | 24930 | SPRING, HLCPS..... | EA | 1 |
| 2 | 34 | PAFZZ | 6210-00-635-1104 | 84745-1 | 72914 | LIGHT, EXTENSION..... | EA | 1 |
| 2 | 35 | PAFZZ | 5935-00-549-5309 | 7465 | 00194 | CONNECTOR, PLUG | EA | 1 |
| 2 | 35 | PAFZZ | 5935-00-549-5309 | 7465 | 00194 | CONNECTOR, PLUG | EA | 1 |
| 2 | 36 | PAFZZ | 6230-00-138-8599 | 81141 | 24930 | CLAMPLIGHT..... | EA | 1 |
| 2 | 37 | PAFZZ | 5305-00-108-0923 | NAS130C3T12 | 80205 | THUMBSCREW..... | EA | 1 |

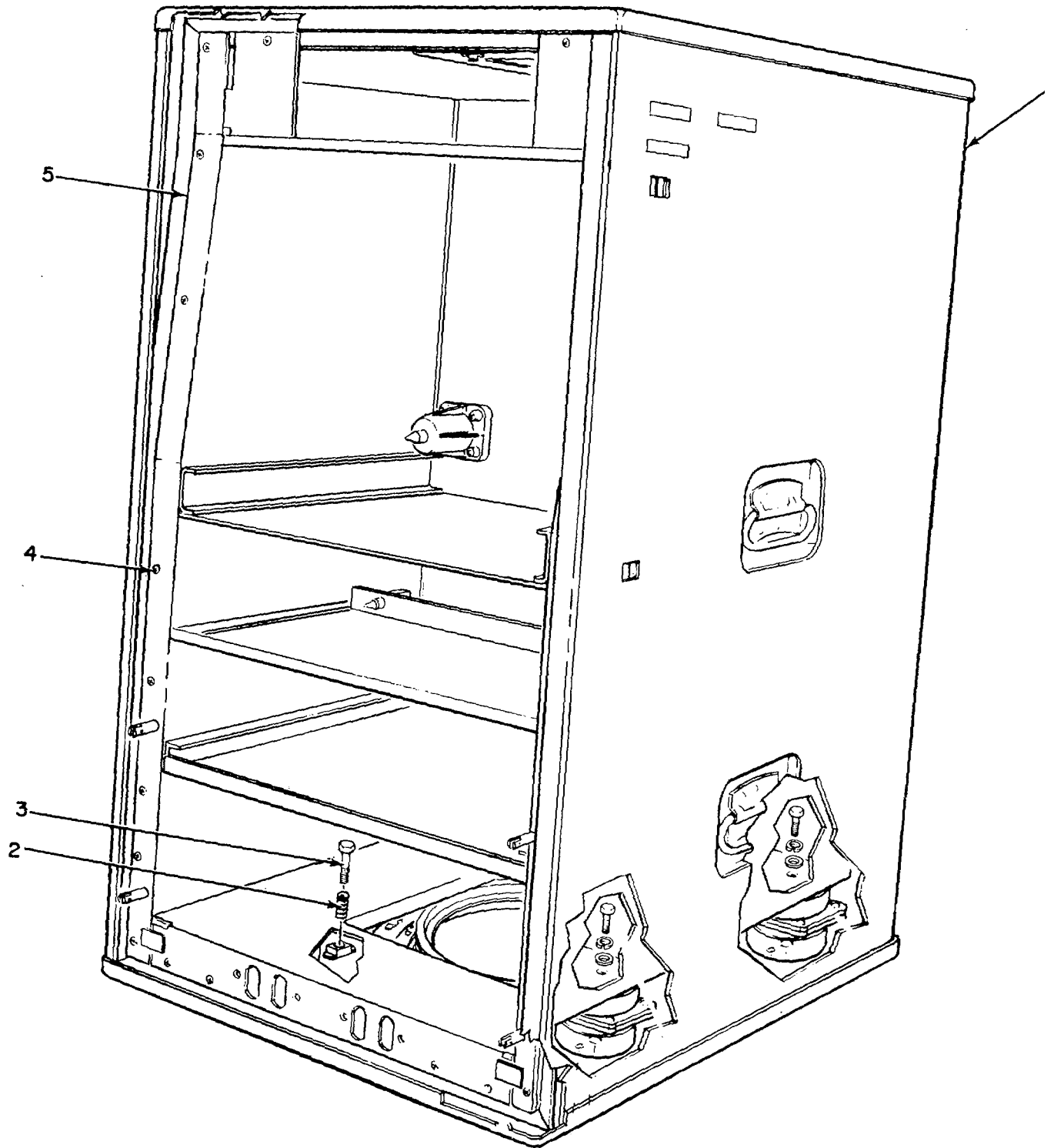
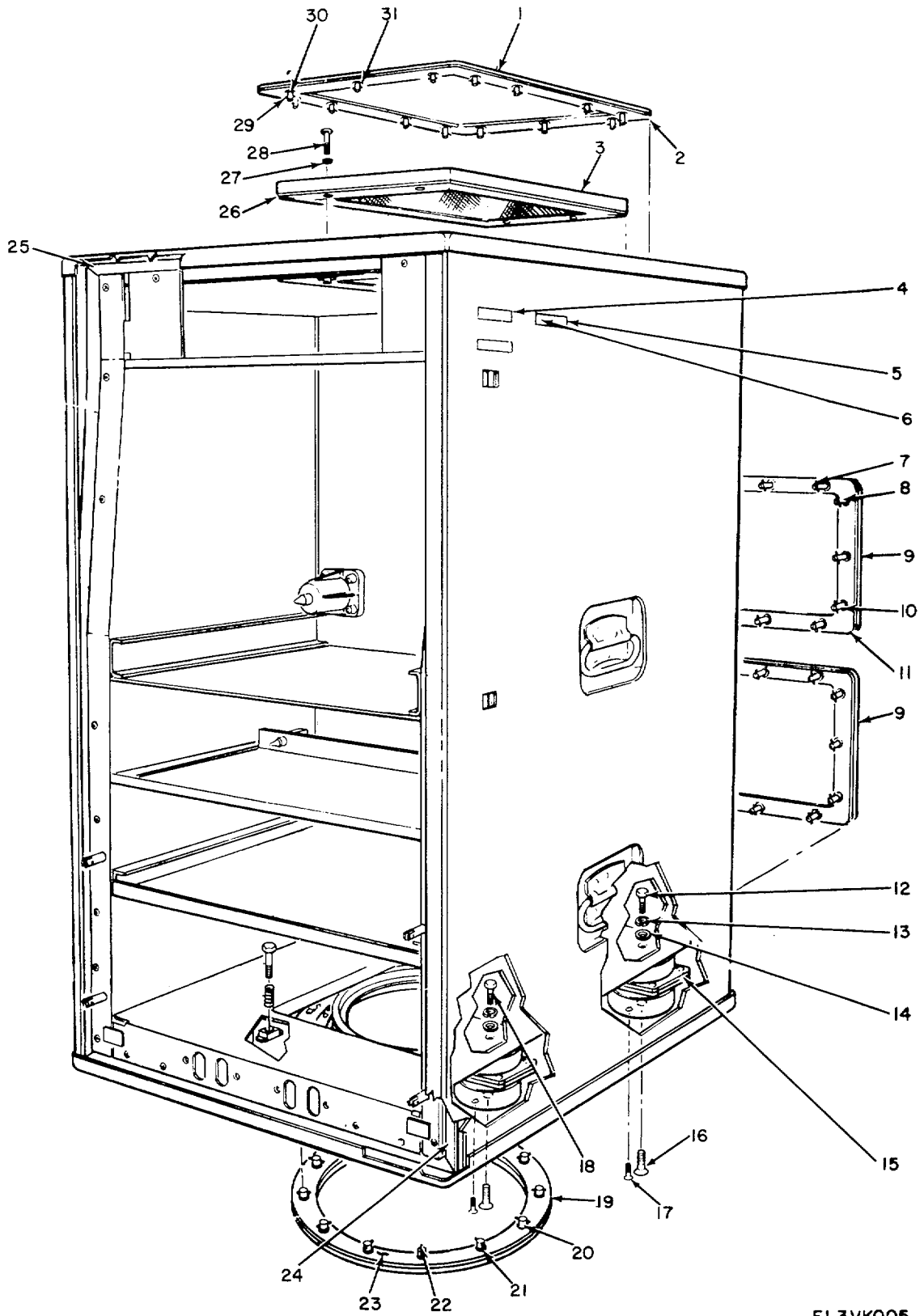

Figure 3. Cabinet and Rack Assembly.

| (1) ILLUSTRATION | | (2) | (3) | (4) | (5) | (6) | (7) | (8) |
|---------------------|--------------------|-------------|-----------------------------|----------------|-------|--------------------------------------|-----|--------------------------|
| (a) FIG NO. | (b) ITEM NO. | SMR CODE | NATIONAL STOCK NUMBER | PART NUMBER | FSCM | DESCRIPTION | U/M | QTY INC IN UNIT |
| | | | | | | <i>USABLE ON CODE</i> | | |
| 3 | 1 | PAHHH | 5840-00-617-7124 | 77464 | 24930 | GROUP 0101 CABINET AND RACK ASSEMBLY | EA | 1 |
| 3 | 2 | PAHZZ | 5360-00-146-7170 | 81966 | 24930 | CABINET, ELEC EQPT | EA | 6 |
| 3 | 3 | PAHZZ | 5306-00-146-2677 | 81964 | 24930 | SPRING.HLCPS | EA | 4 |
| 3 | 4 | PAHZZ | 5305-00-088-9670 | SZ24693C53 | 96906 | BOLT, EXTERNALLY REL | EA | 21 |
| 3 | 5 | XDHHH | | 100538 | 24930 | SCREW, MACHINE | EA | 1 |
| | | | | | | RACK, ELEC EQPT | | |



EL3VK005

Figure 4. Cabinet, Electrical Equipment CY-2094/FPN-33.

| (1) ILLUSTRATION | | (2) | (3) | (4) | (5) | (6) DESCRIPTION | (7) | (8) |
|---------------------|--------------------|-------------|-----------------------------|----------------|--------|---|-----|--------------------------|
| (a) FIG NO. | (b) ITEM NO. | SMR CODE | NATIONAL STOCK NUMBER | PART NUMBER | FSCM | | U/M | QTY INC IN UNIT |
| | | | | | | <i>USABLE ON CODE</i> | | |
| | | | | | | GROUP 010101 CABINET,ELECTRICAL EQUIPMENT CY-2094/FPN-33 | | |
| 4 | 1 | PAOHH | 5840-00-145-6826 | 78844 | 249301 | COVER, SHIPPING | EA | 1 |
| 4 | 2 | PAHZZ | 5330-00-543-2973 | 78844-2 | 24930 | GASKET | EA | 1 |
| 4 | 3 | PAHZZ | 4130-00-555-8320 | 78759 | 24930 | FILTER, AIR | EA | 1 |
| 4 | 4 | XDHZZ | | 126884-3 | 24930 | PLATE, IDENT..... | EA | 1 |
| 4 | 5 | XDHZZ | | 126888-3 | 24930 | PLATE, IDENT..... | EA | 1 |
| 4 | 6 | XDHZZ | 5320-00-582-3494 | MS2060A04D4 | 96906 | RIVET, BLIND..... | EA | 8 |
| 4 | 7 | PAHZZ | 5315-00-141-6355 | 99785-2 | 76530 | PIN, GRVD, HDLS..... | EA | 12 |
| 4 | 8 | PAHZZ | 5325-00-286-5555 | 98264-3-360 | 76530 | STUD, FASTENER..... | EA | 12 |
| 4 | 9 | PAHHH | 5840-00-145-6821 | 78845 | 24930 | COVER, SHIPPING..... | EA | 2 |
| 4 | 10 | PAHZZ | 5310-00-167-0812 | AN960C10L | 88044 | WASHER, FLAT | EA | 12 |
| 4 | 11 | PAHZZ | 5330-00-579-2302 | 78845-2 | 24930 | GASKET | EA | 1 |
| 4 | 12 | PAHZZ | 5305-00-717-5467 | MS35307-362 | 96906 | SCREW, CAP, HEX HD..... | EA | 2 |
| 4 | 13 | PAHZZ | 5310-00-984-7042 | MS35338-141 | 96906 | WASHER, LOCK | EA | 6 |
| 4 | 14 | PAHZZ | 5310-00-167-0804 | AN960C616 | 88044 | WASHER, FLAT | EA | 6 |
| 4 | 15 | XDHZZ | | 79268 | 24930 | MOUNT, RESILIENT..... | EA | 8 |
| 4 | 16 | PAHZZ | 5305-00-147-6191 | LP24693CL42 | 03038 | SCREW, SLFLKG, FLH..... | EA | 10 |
| 4 | 17 | PAHZZ | 5305-00-139-7375 | LP24693C70 | 03038 | SCREW, SLFLKG, FLH..... | EA | 8 |
| 4 | 18 | PAHZZ | 5305-00-576-5417 | MS35307-360 | 969061 | SCREW, CAP, HEX HD..... | EA | 4 |
| 4 | 19 | PAOHH | 5840-00-145-6822 | 78834 | 24930 | COVER, SHIPPING..... | EA | 1 |
| 4 | 20 | PAHZZ | 5325-00-286-5555 | 98264-3-360 | 76530 | STUD, FASTENER..... | EA | 12 |
| 4 | 21 | PAHZZ | 5310-00-167-0812 | AN960C100L | 880441 | WASHER, FLAT | EA | 12 |
| 4 | 22 | PAHZZ | 5315-00-141-6355 | 99785-2 | 765301 | PIN, GRVD, HOLS..... | EA | 12 |
| 4 | 23 | PAHZZ | 5330-00-579-5906 | 78834-2 | 24930 | GASKET | EA | 1 |
| 4 | 24 | XDHZZ | | 79441 | 24930 | SEAL, AIR | EA | 1 |
| 4 | 25 | XDHZZ | | 79439 | 24930 | SEAL, AIR | EA | 1 |
| 4 | 26 | PAHZZ | 5330-00-543-2899 | 78867 | 24930 | GASKET | EA | 1 |
| 4 | 27 | PAHZZ | 5310-00-619-1148 | MS15795-808 | 96906 | WASHER, FLAT | EA | 4 |
| 4 | 28 | PAHZZ | 5305-00-059-3665 | MS51958-69 | 96906 | SCREW, MACHINE..... | EA | 4 |
| 4 | 29 | PAHZZ | 5315-00-141-6355 | 99785-2 | 76530 | PIN, GRVD, HDLS..... | EA | 14 |
| 4 | 30 | XDHZZ | | 98264-3-300 | 76530 | STUD, FASTENER..... | EA | 14 |
| 4 | 31 | PAHZZ | 5310-00-167-0812 | AN960C10L | 880441 | WASHER, FLAT , | EA | 14 |

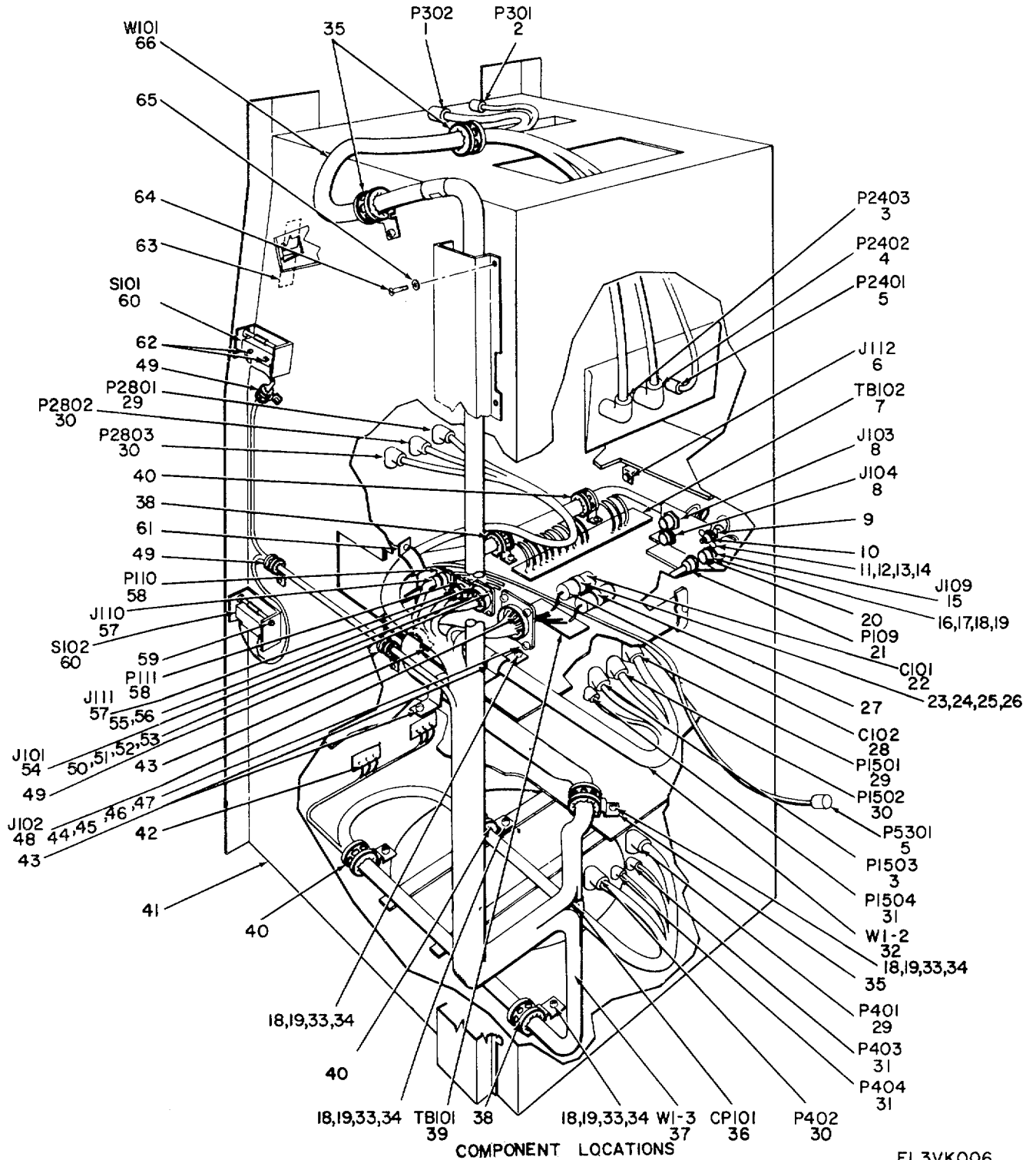

EL3VK006

Figure 5. Rack, Electrical Equipment MT-3476/FPN-40 (Sheet 1 of 2).

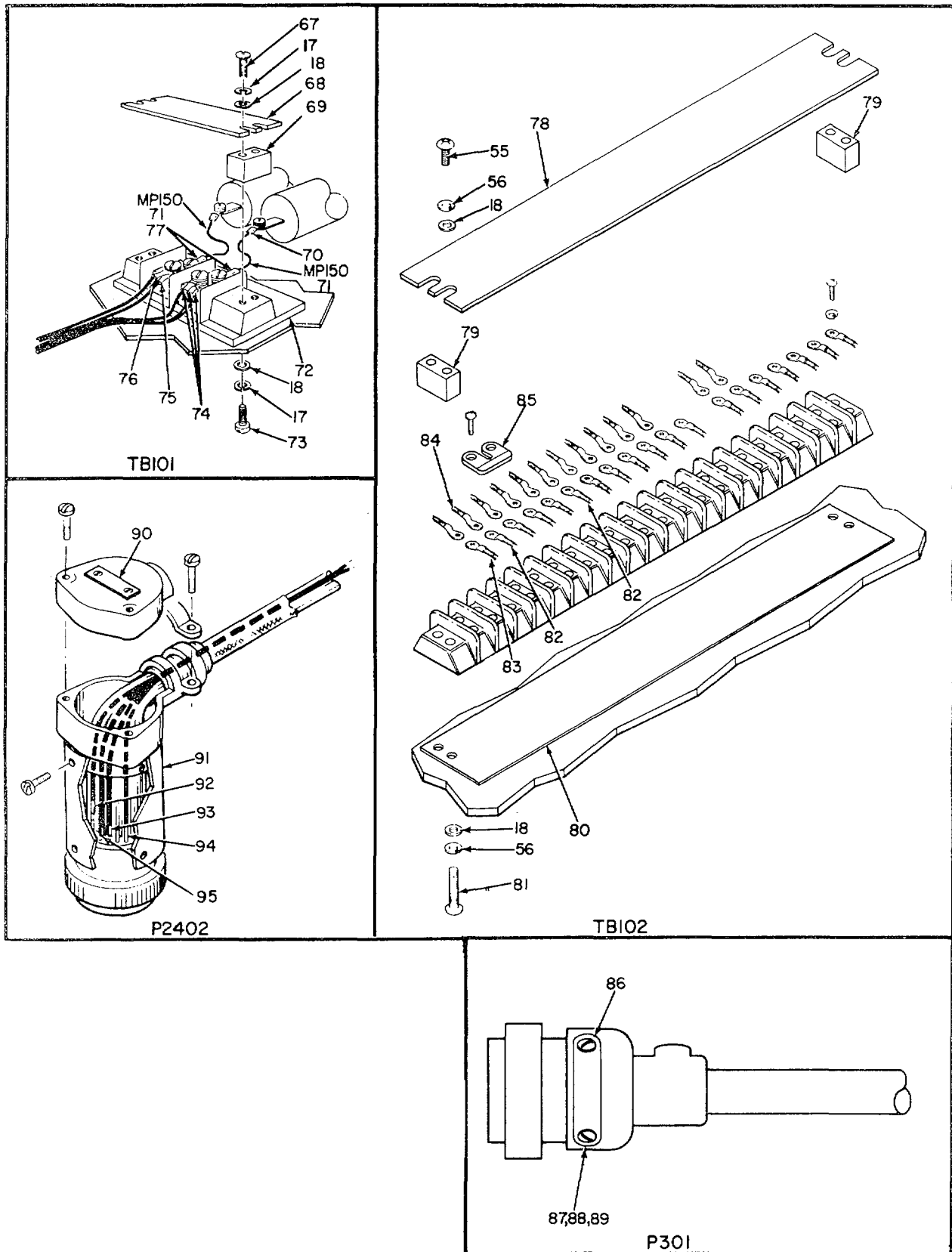

EL3VK007

Figure 5. Rack, Electrical Equipment MT-3476/FPN-40 (Sheet 2 of 2).

| (1) ILLUSTRATION | | (2) | (3) | (4) | (5) | (6) | (7) | (8) |
|---------------------|--------------------|-------------|-----------------------------|----------------|--------|--|-----|--------------------------|
| (a) FIG NO. | (b) ITEM NO. | SMR CODE | NATIONAL STOCK NUMBER | PART NUMBER | FSCM | DESCRIPTION | U/M | QTY INC IN UNIT |
| | | | | | | <i>USABLE ON CODE</i> | | |
| | | | | | | GROUP 010102 RACK,ELECTRICAL EQUIPMENT MT-3476/FPN-40 | | |
| 5 | 1 | PAHZZ | 5935-00-295-4225 | RFK19-3-22C7-8 | 71468 | CONNECTOR, PLUG | EA | 1 |
| 5 | 2 | XDHZZ | | NKG16-4-21C5-8 | 71468 | CONNECTOR, PLUG | EA | 1 |
| 5 | 3 | XDHZZ | | FK85C5-23C7-8 | 71468 | CONNECTOR, PLUG | EA | 2 |
| 5 | 4 | XDHZZ | | FK19-3-23C7-8 | 71468 | CONNECTOR, PLUG | EA | 1 |
| 5 | 5 | PAHZZ | 5935-00-258-2673 | FKLZO-3-21C7-8 | 71468 | CONNECTOR, PLUG | EA | 2 |
| 5 | 6 | PAHZZ | 5935-00-453-8661 | UG631BU | 80058 | CONNECTOR, RCPT | EA | 1 |
| 5 | 7 | XDHZZ | | 354-11-20-051 | 71785 | TERMINAL BOARD | EA | 1 |
| 5 | 8 | XDHZZ | | 13332 | 91737 | CONNECTOR, RCPT | EA | 2 |
| 5 | 9 | PAHZZ | 5940-00-143-4777 | 32545 | 00779 | TERMINAL, LUG | EA | 1 |
| 5 | 10 | XDHZZ | | 46135 | 24930 | STUD, GROUND | EA | 1 |
| 5 | 11 | PAHZZ | 5310-00-905-1691 | MS51972-1 | 96906 | NUT, PLAIN, HEX | EA | 3 |
| 5 | 12 | PAHZZ | 5310-00-725-9488 | MS35426-4 | 96906 | NUT, PLAIN, WING | EA | 1 |
| 5 | 13 | PAHZZ | 5310-00-933-8121 | M135338-139 | 96906 | WASHER, LOCK | EA | 4 |
| 5 | 14 | PAHZZ | 5310-00-167-0702 | AN9608416 | 88044 | WASHER, FLAT | EA | 6 |
| 5 | 15 | PAHZZ | 5935-00-825-3597 | 10-107218-8P | 77820 | COHNNECTOR, CPT | EA | 1 |
| 5 | 16 | PAHZZ | 5305-00-054-6671 | MS51957-46 | 96906 | SCREW, MACHINE | EA | 4 |
| 5 | 17 | PAHZZ | 5310-00-933-8119 | N535338-137 | 96906 | WASHER, LOCK | EA | 12 |
| 5 | 18 | PAHZZ | 5310-00-880-5978 | MS15795-807 | 96906 | WASHER, FLAT | EA | 30 |
| 5 | 19 | PAHZZ | 5310-00-934-9759 | MS35649-284 | 96906 | NUT, PLAIN, HEX | EA | 22 |
| 5 | 2Q | PAHZZ | 5935-00-138-5172 | 10-101333-184 | 77820 | ADAPTER, CA TO CONN. | EA | 1 |
| 5 | 21 | PAHZZ | 5935-00-586-6920 | 10-107618-B | 77820 | CONNECTOR, PLUG | EA | 1 |
| 5 | 22 | PAHZZ | 5910-00-862-0556 | CA37KFW104 | 81349 | CAPACITOR, FXD, PPR | EA | 1 |
| 5 | 23 | PAHZZ | 5305-00-059-3660 | MS51958-64 | 96906 | SCREW, MACHINE | EA | 1 |
| 5 | 24 | PAHZZ | 5310-00-209-1239 | MS35335-60 | 96906 | WASHER, LOCK | EA | 2 |
| 5 | 25 | PAHZZ | 5310-00-850-1611 | MS15795-808 | 96906 | WASHER, FLAT | EA | 1 |
| 5 | 26 | PAHZZ | 5310-00-933-8120 | M535338-138 | 96906 | WASHER, LOCK | EA | 5 |
| 5 | 27 | PAHZZ | 5310-00-934-9765 | MS35650-304 | 96906 | NUT, PLAIN, HEX | EA | 1 |
| 5 | 2Z | PAHZZ | 5910-00-504-7418 | CA36KFWIO4 | 81349 | CAPACITOR, FXO, PPR | EA | 1 |
| 5 | 29 | PAHZZ | 5935-00-259-3823 | FKL20-3-23C7-8 | 71468 | CONNECTOR, PLUG | EA | 3 |
| 5 | 30 | XDHZZ | | FK37-3-23C7-8 | 71468 | CONNECTOR, PLUG | EA | 4 |
| 5 | 31 | XDHZZ | | 13333 | 91737 | CONNECTOR, PLUG | EA | 3 |
| 5 | 32 | PAHZZ | 6145-00-661-0191 | RG598U | 80058 | CABLE, RF | FT | 48 |
| 5 | 33 | PAHZZ | 5305-00-054-6669 | MS51957-44 | 96906 | SCREW, MACHINE | EA | 18 |
| 5 | 34 | PAHZZ | 5310-00-614-3552 | M535335-59 | 969061 | WASHER, LOCK | EA | 18 |
| 5 | 3P | PAHZZ | 5340-00-324-6475 | A3125-4-179 | 785531 | CLAMP, LOOP | EA | 3 |
| 5 | 31 | XDHZZ | | G35001651 | 24930 | CONNECTOR, PLUG | EA | 1 |
| 5 | 37 | PAHZZ | 6145-00-905-3236 | 25002751 | 249301 | CABLE, RF | EA | 75 |
| 5 | 38 | PAHZZ | 5340-00-337-3159 | A3125-3A179 | 785531 | CLAMP, LOOP | EA | 2 |

| (1) ILLUSTRATION | | (2) | (3) | (4) | (5) | (6) | (7) | (8) |
|---------------------|--------------------|-------------|-----------------------------|----------------|---------|--------------------------|-----|--------------------------|
| (a) FIG NO. | (b) ITEM NO. | SMR CODE | NATIONAL STOCK NUMBER | PART NUMBER | FSCM | DESCRIPTION | U/M | QTY INC IN UNIT |
| | | | | | | <i>USABLE ON CODE</i> | | |
| 5 | 39 | XDHZZ | | 356-11-02-05 | 71785 | TERMINAL BOARD | EA | 1 |
| 5 | 40 | PAHZZ | 5340-00-337-3224 | A3125-3-179 | 78553 | CLAMP, LOOP | EA | 3 |
| 5 | 41 | XDHHH | | 97182 | 24930 | RACK ASSY, IND | EA | 1 |
| 5 | 42 | PAHZZ | 5940-00-557-1627 | 31899 | 00779 | TERMINAL, LUG | EA | 6 |
| 5 | 43 | XDHZZ | | TA514010-20 | 84971 | STRAP, RETAIN, BN | EA | 3 |
| 5 | 44 | PAHZZ | 5305-00-054-6655 | MS51957-31 | 96906 | SCREW, MACHINE | EA | 4 |
| 5 | 45 | PAHZZ | 5310-00-209-1366 | M535335-58 | 96906 | WASHER, LOCK | EA | 4 |
| 5 | 46 | PAHZZ | 5310-00--722-5998 | M515795-805 | 96906 | WASHER, FLAT | EA | 4 |
| 5 | 47 | PAHZZ | 5310-00-934-9761 | MS35649-264 | 196906 | NUT, PLAIN, HXAGON | EA | 4 |
| 5 | 48 | PAHZZ | 5935-00-725-2550 | MS3102R36-O1P | 96906 | CONNECTOR, RCPT | EA | 1 |
| 5 | 49 | PAHZZ | 5340-00-582-3849 | A3125-1-179 | 78553 | CLAMP, LOOP | EA | 3 |
| 5 | 50 | PAHZZ | 5305-00-054-5652 | MS51957-18 | 96906 | SCREW, MACHINE | EA | 4 |
| 5 | 51 | PAHZZ | 5310-00-058-3599 | MS35335-57 | 96906 | WASHER, LOCK | EA | 4 |
| 5 | 52 | PAHZZ | 5310-00-595-6211 | M515795-803 | 96906 | WASHER, FLAT | EA | 4 |
| 5 | 53 | PAHZZ | 5310-00-934-9748 | M535649-244 | 96906 | NUT, PLAIN, HEX | EA | 4 |
| 5 | 54 | PAHZZ | 5935-00-401-7208 | MS3102R22-1P | 96906 | CONNECTOR, RCPT | EA | 1 |
| 5 | 55 | PAHZZ | 5305-00-054-6651 | M551957-27 | 96906 | SCREW, MACHINE | EA | 12 |
| 5 | 56 | PAHZZ | 5310-00-929-6395 | M535338-136 | 96906 | WASHER, LOCK | EA | 56 |
| 5 | 57 | XOHZZ | | 7654 | 91737 | CONNECTOR, RCPT | EA | 2 |
| 5 | 58 | PAHZZ | 5935-00-838-8419 | M39012-06-0002 | 81349 | CONNECTOR, PLUG | EA | 2 |
| 5 | 59 | PAHZZ | 5305-00-958-2918 | MS24693C26 | 96906 | SCREW, MACHINE | EA | 2 |
| 5 | 60 | PAHZZ | 5930-00-760-2749 | 1AC8 | 91929 | SWITCH SENSITIVE | EA | 2 |
| 5 | 61 | PAHZZ | 5340-00-559-3919 | A312-5-179 | 78553 | CLAMP, LOOP | EA | 1 |
| 5 | 62 | PAHZZ | 5305-00-066-7326 | MS24693CZ4 | 96906 | SCREW, MACHINE | EA | 6 |
| 5 | 63 | XDHZZ | | 181661-2 | 24930 | LABEL | EA | 2 |
| 5 | 64 | PAHZZ | 5305-00-059-3660 | M551958-64 | 96906 | SCREW, MACHINE | EA | 6 |
| 5 | 65 | PAHZZ | 5310-00-550-5054 | MS15795-809 | 96906 | WASHER, FLAT | EA | 6 |
| 5 | 66 | XDHHH | | 97212 | 24930 | WIRING HARNESS | EA | 1 |
| 5 | 67 | PAHZZ | 5305-00-054-6667 | M551957-42 | 96906 | SCREW, MACHINE | EA, | 4 |
| 5 | 68 | XDHZZ | | G510-278-2 | 24930 | STRIP, TERMINAL | EA | 1 |
| 5 | 64 | XDHZZ | | G550-120-5 | 24930 | SPACER, PLATE | EA | 2 |
| 5 | 70 | PAHZZ | 5940-00-557-1627 | 31899 | 007791 | TERMINAL, LUG | EA | 1 |
| 5 | 71 | XDHHH | | 81443 | 24930 | LEAD, ELECTRICAL | EA | 1 |
| 5 | 72 | XDHZZ | | 60814-2 | 24930 | PLATE, DES | EA | 1 |
| 5 | 73 | PAHZZ | 5305-00-054-6673 | M551957-48 | 996906 | SCREWBW, MACHNE | EA | 4 |
| 5 | 74 | PAHZZ | 5940-00-557-1631 | MS25036-15 | 96906, | TERMINAL, LUG | EA | 3 |
| 5 | 75 | PAHZZ | 5940-00-143-4794 | 32544 | , 00779 | TERMINAL, LUG | EA | 4 |
| 5 | 76 | PAHZZ | 5940-00-644-8713 | 31900 | 100779 | TERMINAL, LUG | EA | 4 |
| 5 | 77 | PAHZZ | 5940-00-644-8713 | 31900 | 00779 | TERMINAL, LUG | EA | 1 |
| 5 | 78 | XDHZZ | | GS10-276-20 | 24930 | STRIP, TERMINAL | EA | 1 |

SECTION II

TM11-5840-293-34P

| (1) ILLUSTRATION | | (2) | (3) | (4) | (5) | (6) DESCRIPTION | (7) | (8) |
|---------------------|--------------------|-------------|-----------------------------|----------------|-------|---------------------------------|-----|--------------------------|
| (a) FIG NO. | (b) ITEM NO. | SMR CODE | NATIONAL STOCK NUMBER | PART NUMBER | FSCM | | U/M | QTY INC IN UNIT |
| | | | | | | <i>USABLE ON CODE</i> | | |
| 5 | 79 | XDHZZ | | G550-120-2 | 24930 | SPACER, PLATE..... | EA | 2 |
| 5 | 80 | XDHZZ | | G510-252E20 | 24930 | PLATE, DES..... | EA | 1 |
| 5 | 81 | PAHZZ | 5305-00-054-6656 | MS51957-32 | 96906 | SCREW, MACHINE..... | EA | 4 |
| 5 | 82 | PAHZZ | 5940-00-204-8990 | 35149 | 00779 | TERMINAL, LUG..... | EA | 2 |
| 5 | 83 | PAHZZ | 5940-00-204-8966 | 31882 | 00779 | TERMINAL, LUG..... | EA | 36 |
| 5 | 84 | PAHZZ | 5940-00-534-0970 | 31898 | 00779 | TERMINAL, LUG..... | EA | 1 |
| 5 | 85 | XDHZZ | | 82854-1 | 24930 | TERMINAL, LUG..... | EA | 8 |
| 5 | 86 | XDHZZ | | G510-301-2 | 24930 | PLATE, DES..... | EA | 1 |
| 5 | 87 | PAHZZ | 5305-00-054-5646 | MS551957-12 | 96906 | SCREW, MACHINE, | EA | 2 |
| 5 | 88 | PAHZZ | 5310-00-782-1349 | N960C4 | 88044 | WASHER, FLAT..... | EA | 28 |
| 5 | 89 | PAHZZ | 5310-00-058-3599 | 535335-57 | 96906 | WASHER, LOCK..... | EA | 28 |
| 5 | 90 | XOHZZ | | G510-301-3 | 24930 | PLATE, DES..... | EA | 13 |
| 5 | 91 | XDHZZ | | 19961-5 | 71468 | ADAPTER, CA TO CONN..... | EA | 2 |
| 5 | 92 | PAHZZ | 5940-00-729-7230 | 323932 | 00779 | FERRULE..... | EA | 8 |
| 5 | 93 | PAHZZ | 5940-00-668-8915 | 323930 | 00779 | FERRULE..... | EA | 45 |
| 5 | 94 | PAHZZ | 5940-00-686-7371 | 323931 | 00779 | FERRULE..... | EA | 29 |
| 5 | 95 | PAHZZ | 5940-00-717-7334 | 53-21 | 98278 | TERMINAL, CENTER CONNECTOR..... | EA | 8 |

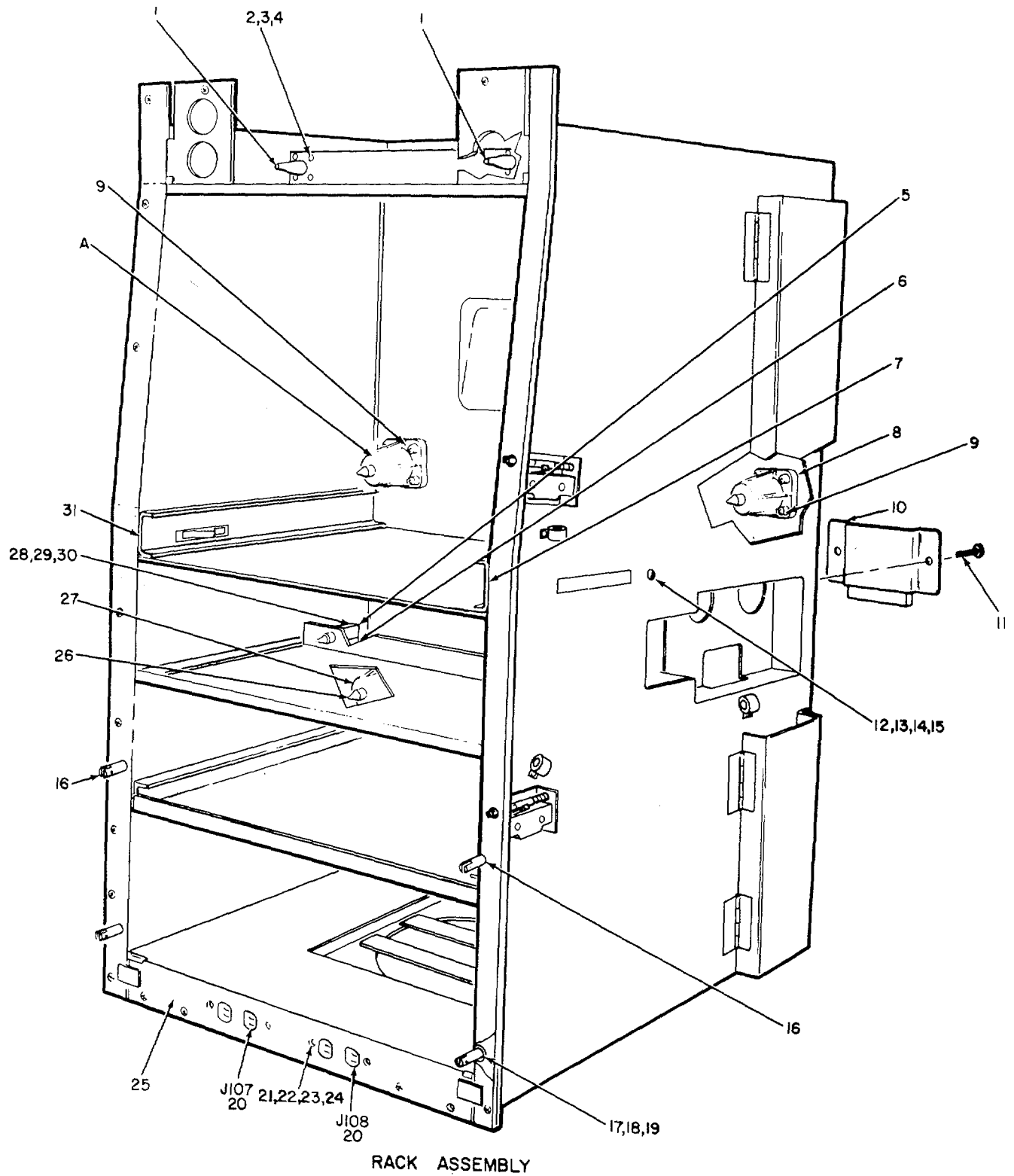
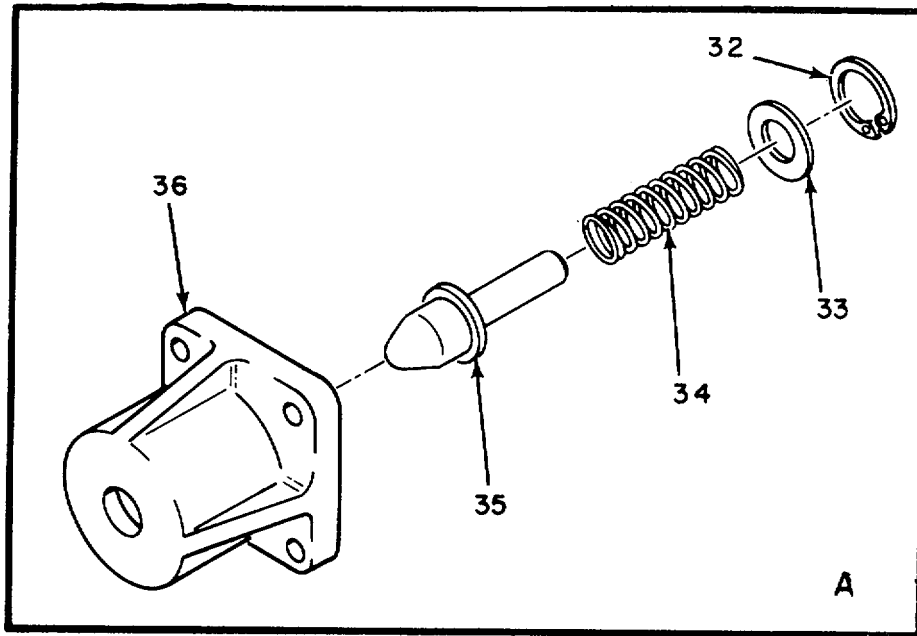

Figure 6. Rack, Electrical Equipment MT-3476/FPN-40, Rack Assembly, Indicator 97182 (Sheet 1 of 2).



EL3VK009

Figure 6. Rack, Electrical Equipment MT-3476/FPN-40, Rack Assembly, Indicator 97182 (Sheet 2 of 2).

| (1) ILLUSTRATION | | (2) | (3) | (4) | (5) | (6) | (7) | (8) |
|---------------------|--------------------|-------------|-----------------------------|----------------|--------|-------------------------|-----|--------------------------|
| (a) FIG NO. | (b) ITEM NO. | SMR CODE | NATIONAL STOCK NUMBER | PART NUMBER | FSCM | DESCRIPTION | U/M | QTY INC IN UNIT |
| | | | | | | <i>USABLE ON CODE</i> | | |
| 6 | 1 | XDHZZ | | G516-100 | 24930 | GUIDE ASSY, CHAS | EA | 2 |
| 6 | 2 | PAHZZ | 5305-00-494-7334 | MS51957-28 | 96906 | SCREW, MACHINE | EA | 8 |
| 6 | 3 | PAHZZ | 5310-00-722-5998 | MS1515-805 | 96906 | WASHER, FLAT | EA | 8 |
| 6 | 4 | PAHZZ | 5310-00-929-6395 | MS35338-136 | 96906 | WASHER, LOCK | EA | 8 |
| 6 | 5 | PAHZZ | 5340-00-629-3413 | 3098-005-000 | 81860 | RETAINER, MOUNT..... | EA | 2 |
| 6 | 6 | XDHZZ | | 79437 | 24930 | SPACER, RETAINER..... | EA | 2 |
| 6 | 7 | XDHZZ | | 79127-2 | 24930 | RAIL ASSY, RH | EA | 1 |
| 6 | 8 | PAHZZ | 5840-00-140-7404 | 79194-2 | 24930 | SUPPORT, GUIE..... | EA | |
| 6 | 9 | PAHZZ | 5305-00-225-7774 | MS16996-24 | 96906 | SCREW CAP, SCH | EA | 22 |
| 6 | 10 | XDHZZ | | 80108 | 24930 | COVER, CABLE | EA | 1 |
| 6 | 11 | PAHZZ | 5305-00-059-3659 | MS51958-63 | 96906 | SCREW, MACHINE | EA | 2 |
| 6 | 12 | PAHZZ | 5305-00-071-1324 | MS51960-67 | 96906 | SCREW, MHACHINE | EA | 8 |
| 6 | 13 | PAHZZ | 5310-00-850-1611 | MSL5795-808 | 96906 | WASHER, FLAT | EA | 8 |
| 6 | 14 | PAHZZ | 5310-00-209-1239 | MS35335-60 | 96906 | WASHER, LOCK | EA | 8 |
| 6 | 15 | PAHZZ | 5310-00-934-9765 | M535650-304 | 96906 | NUT, PLAIN, HEX..... | EA | 8 |
| 6 | 16 | PAHZZ | 5340-00-140-1616 | G517-453 | 24930 | CLEVIS, ROD END..... | EA | 4 |
| 6 | 17 | PAHZZ | 5310-00-913-8881 | MS51971-3 | 96906 | NUT, PLAIN, HEX..... | EA | 4 |
| 6 | 18 | PAHZZ | 5310-00-773-7618 | MS15795-814 | 96906 | WASHER, FLAT | EA | 4 |
| 6 | 19 | PAHZZ | 5310-00-209-0790 | M535335-63 | 96906 | WASHER, LOCK | EA | 4 |
| 6 | 20 | PAHZZ | 5935-00-283-4003 | 5262 | 74545 | CONNECTOR, RCPT | EA | 21 |
| 6 | 21 | PAHZZ | 5305-00-066-7327 | MS24693C28 | 96906 | SCREW, MACHINE | EA | 4 |
| 6 | 22 | PAHZZ | 5310-00-722-5998 | MS15795-805 | 96906 | WASHER, FLAT | EA | 8 |
| 6 | 23 | PAHZZ | 5310-00-209-1366 | MS35335-58 | 969061 | WASHER, LOCK | EA | 4 |
| 6 | 24 | PAHZZ | 5310-00-934-9761 | MS35649-264 | 96906 | NUT, PLAIN, HEX..... | EA | 4 |
| 6 | 25 | XDHZZ | | 99593 | 24930 | RACK, RIVETED | EA | 1 |
| 6 | 26 | PAHZZ | 5315-00-145-2295 | 79192-2 | 24930 | PBN, SHLR..... | EA | 4 |
| 6 | 27 | PAHZZ | 5840-00-148-0740 | 78805 | 24930 | SUPPORT, GUIDE | EA | 4 |
| 6 | 28 | PAHZZ | 5305-00-054-6674 | MS51957-49 | 96906 | SCREW, MACHINE | EA | 8 |
| 6 | 29 | PAHZZ | 5310-00-880-5978 | MS15795-807 | 96906 | WASHER, FLAT | EA | 8 |
| 6 | 30 | PAHZZ | 5310-00-933-8119 | MS35338-137 | 96906 | WASHER, LOCK | EA | 8 |
| 6 | 31 | XDHZZ | | 79127-1 | 24930 | RAIL ASSY, LH..... | EA | 1 |
| 6 | 32 | PAHZZ | 5365-00-771-7358 | MS6625-4093 | 96906 | RING, RETAINING | EA | 6 |
| 6 | 33 | PAHZZ | 5310-00-147-3327 | 79301 | 24930 | RET AINER, SPRING | EA | 6 |
| 6 | 34 | PAHZZ | 5360-00-582-3416 | 26 | 71447 | SPRING, HLCPS | EA | 2 |
| 6 | 35 | XDHZZ | | 79192-1 | 24930 | PIN, SHLDR..... | EA | 2 |
| 6 | 36 | PAHZZ | 5840-00-148-0742 | 79194-1 | 24930 | SUPPORT, GUIDE | EA | 1 |

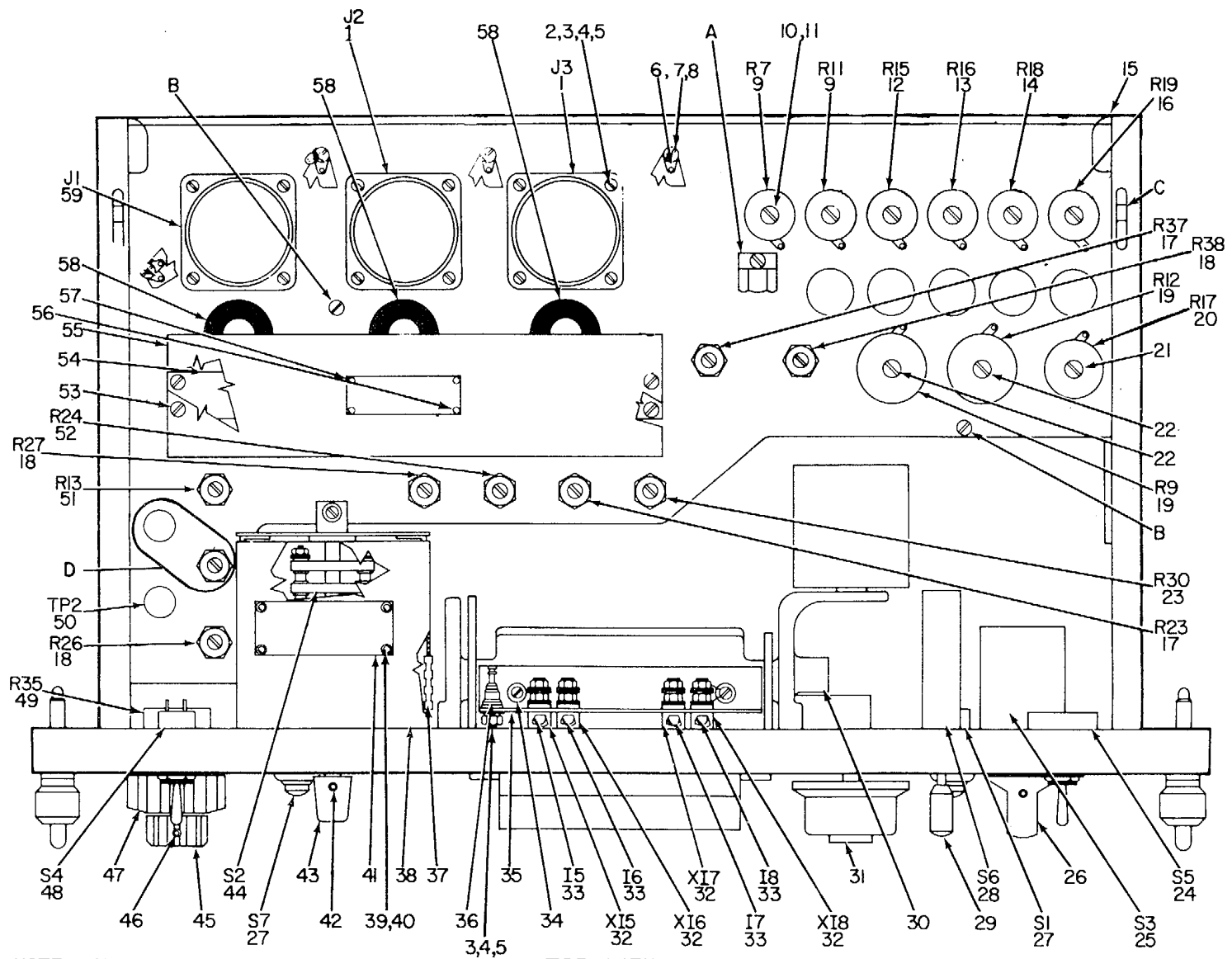

NOTE: FOR COMPLETE REFERENCE DESIGNATION, ADD 2800 EXAMPLE: J3 IS J2803.

TOP VIEW

EL3VK010

Figure 7. Control, Radar Set C-2074A/FPN-33 (Sheet 1 of 3).

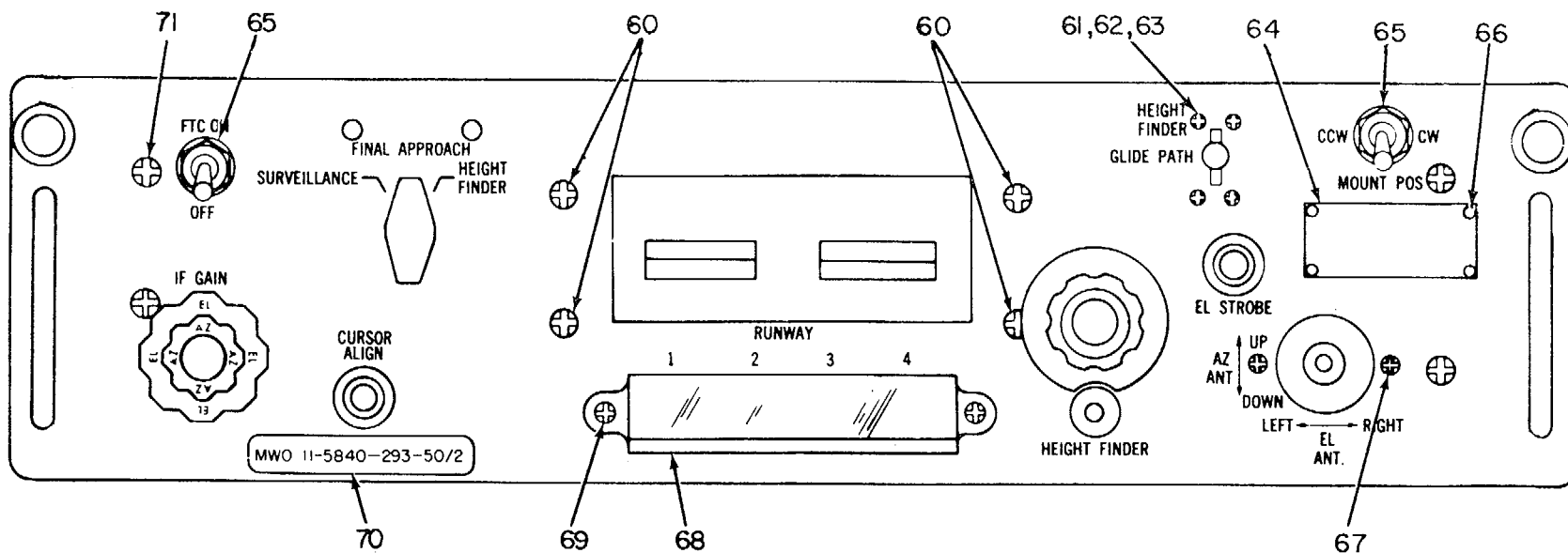

EL 3VK011

FRONT VIEW

Figure 7. Control, Radar Set C-2074A/FPN-33 (Sheet 2 of 3).

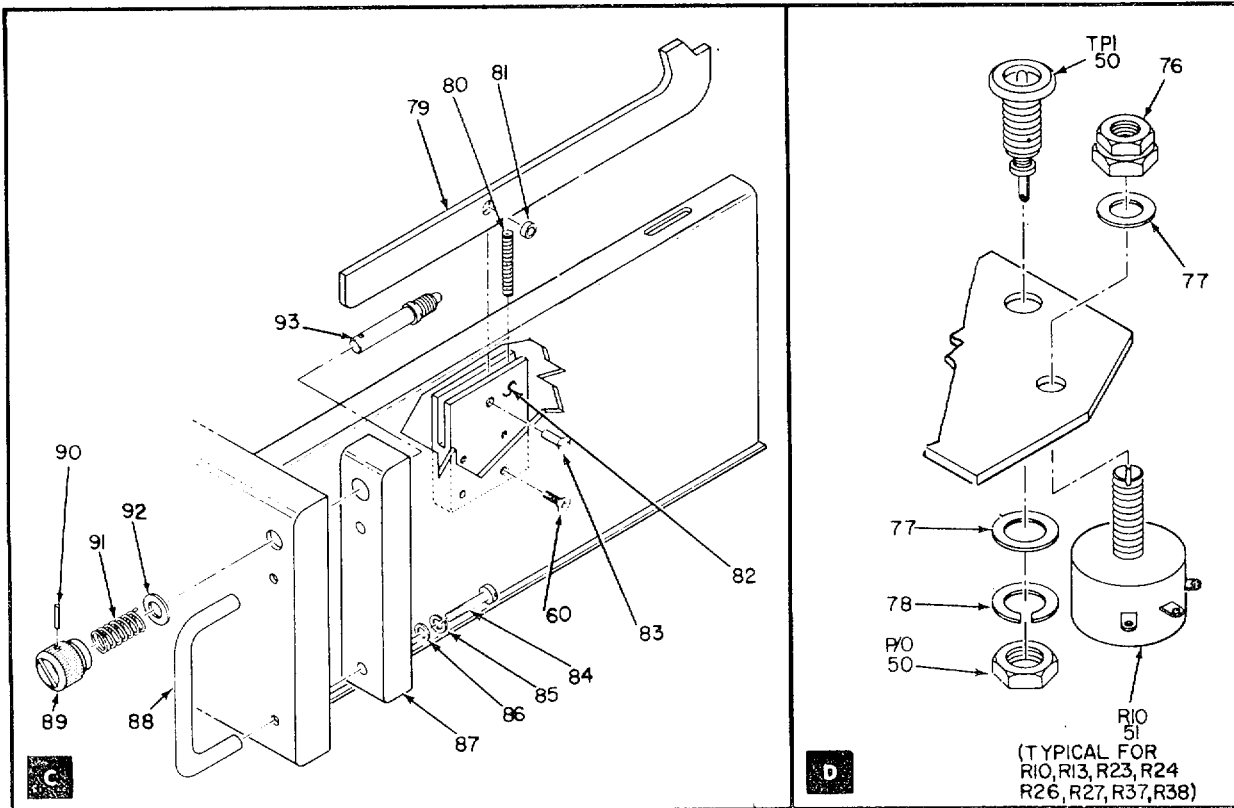
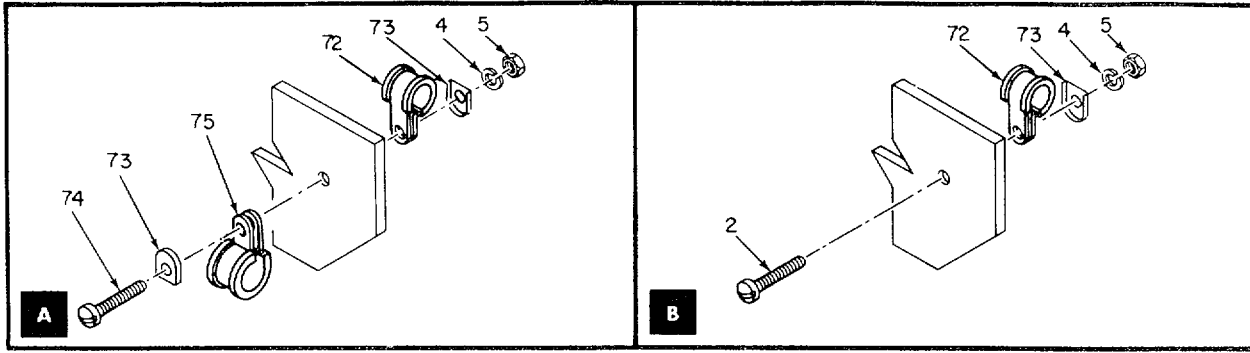

EL3VK012

Figure 7. Control, Radar Set C-2074A/FPN-33 (Sheet 3 of 3).

| (1) ILLUSTRATION | | (2) | (3) | (4) | (5) | (6) | (7) | (8) |
|---------------------|--------------------|-------------|-----------------------------|----------------|--------|--|-----|--------------------------|
| (a) FIG NO. | (b) ITEM NO. | SMR CODE | NATIONAL STOCK NUMBER | PART NUMBER | FSCM | DESCRIPTION | U/M | QTY INC IN UNIT |
| | | | | | | <i>USABLE ON CODE</i> | | |
| | | | | | | GROUP 0102 CONTROL,RADAR SET C-2074A/FPN-33 | | |
| 7 | 1 | PAHZZ | 5935-00-542-8185 | FK37-3-325 | 71468 | CONNECTOR, RCPT | EA | 2 |
| 7 | 2 | PAHZZ | 5305-00-054-6654 | MS51957-30 | 96906 | SCREW, MACHINE | EA | 14 |
| 7 | 3 | PAHZZ | 5310-00-531-9514 | AN960C6 | 88044 | WASHER, FLAT | EA | 26 |
| 7 | 4 | PAHZZ | 5310-00-929-6395 | MS35338136 | 96906 | WASHER, LOCK | EA | 25 |
| 7 | 5 | PAHZZ | 5310-00-934-9761 | MS535649-264 | 96906 | NUT, PLAIN, HEX..... | EA | 29 |
| 7 | 6 | PAHZZ | 5940-00-511-8194 | 2504-06-00 | 78189 | TERMNAL, LUG | EA | 6 |
| 7 | 7 | PAHZZ | 5305-00-054-6653 | MS51957-29 | 96906 | SCREW, MACH..... | EA | 4 |
| 7 | 8 | PAHZZ | 5310-00-209-1366 | M135335-58 | 96906 | WASHER, LOCK | EA | 4 |
| 7 | 9 | PAHZZ | 5905-00-768-5540 | RB17CE47002D | 61349 | RESISTOR, FXODR, X..... | EA | 2 |
| 7 | 10 | PAHZZ | 5305-00-054-6660 | MS51957-36 | 96906 | SCREW, MACHINE | EA | 6 |
| 7 | 11 | PAHZZ | 5310-00-309-0715 | GS23-101-1 | 24930 | WASHER, NM | EA | 18 |
| 7 | 12 | PAHZZ | 5905-00-139-2132 | RB17CEL63028 | 81349 | RESISTOR, FXD, WW | EA | 1 |
| 7 | 13 | PAHZZ | 5905-00-006-7133 | RB17CE660018 | 81349 | RESISTOR, FXD, WW | EA | 1 |
| 7 | 14 | PAHZZ | 5905-00-138-7524 | RB17CE342028 | 81349 | RESISTOR, FXD, WW | EA | 1 |
| 7 | 15 | XDHZZ | | 78554 | 24930 | CHASSIS, ELEC EQPT-..... | EA | 1 |
| 7 | 16 | PAHZZ | 5905-00-857-5333 | RBICE10002F | 81349 | RESISTOR, FXD, WW | EA | 1 |
| 7 | 17 | PAHZZ | 5905-00-644-6693 | RV4AYS104A | 81349 | RESISTOR, VAR, CMPSN | EA | 2 |
| 7 | 18 | PAHZZ | 5905-00-539-5013 | RV4NAYS252A | 81349 | RESISTOR, VAR, CMPSN | EA | 3 |
| 7 | 19 | PAHZZ | 5905-00-060-2015 | R819CE20003F | 81349 | RESISTOR, FXD, WW | EA | 2 |
| 7 | 20 | PAHZZ | 5905-00-954-2520 | R818CE10003D | 81349 | RESISTOR, FXD, WW | EA | 1 |
| 7 | 21 | PAHZZ | 5305-00-054-6661 | 1551957-37 | 96906 | SCREW, MACHINE..... | EA | 1 |
| 7 | 22 | PAHZZ | 5305-00-140-8120 | G410001-26 | 24930 | SCREW, MACHINE | EA | 2 |
| 7 | 23 | PAHZZ | 5905-00-556-3350 | RV4NAYS103A | 81349 | RESISTOR, VAR, CMPS | EA | 1 |
| 7 | 24 | PAHZZ | 5930-00-655-1518 | MS35058-27 | 96906 | SWITCH TOGGLE..... | EA | 1 |
| 7 | 25 | PAHZZ | 5930-00-578-4265 | 78102 | 24930 | SWITCH, ROTARY | EA | 1 |
| 7 | 26 | PAHZZ | 5355-00-559-4434 | G512-300 | 24930 | KNOB | EA | 1 |
| 7 | 27 | PAHZZ | 5930-00-296-6532 | C4100U84R | 81640 | SWITCH, PUSH..... | EA | 2 |
| 7 | 28 | PAHZZ | 5905-00-138-5166 | GS100-L10-25 | 24930 | SWITCH, LEVER..... | EA | 1 |
| 7 | 29 | XDHZZ | | G527-301 | 24930 | HANDLE, SW LEVER | EA | 1 |
| 7 | 30 | XDHHH | | 78292 | 24930 | RECORDING ASSY | EA | 1 |
| 7 | 31 | PAHZZ | 5355-00-721-8706 | S8133-1 | 75376 | KNOB | EA | 1 |
| 7 | 32 | PAHZZ | 6210-00-137-6068 | A7110-2-334 | 72914 | LIGHT, INDICATOR-..... | EA | 1 |
| 7 | 33 | XDHZZ | | 334 | 81705 | LAMP, INCANDESCENT | EA | 1 |
| 7 | 34 | PAHZZ | 5305-00-054-5650 | MS51957-16 | 96906 | SCREW, MACHINE | EA | 5 |
| 7 | 35 | PAHHH | 6210-00-139-4928 | 78552 | 249301 | LIGHT ASSY..... | EA | 1 |
| 7 | 36 | PAHZZ | 5940-00-926-0037 | SE21XE04 | 81349 | TERMINAL, STUD..... | EA | 1 |
| 7 | 37 | PAHZZ | 5325-00-960-2410 | MS521266-IN | 96906 | GROMMET, PLASTIC | EA | 1 |
| 7 | 38 | XDHHH | | 78361 | 24930 | HOOD ASSY, SW..... | EA | 1 |

| (1) ILLUSTRATION | | (2) | (3) | (4) | (5) | (6) | (7) | (8) |
|---------------------|--------------------|-------------|-----------------------------|------------------|-------|----------------------------|-----|--------------------------|
| (a) FIG NO. | (b) ITEM NO. | SMR CODE | NATIONAL STOCK NUMBER | PART NUMBER | FSCM | DESCRIPTION | U/M | QTY INC IN UNIT |
| | | | | | | <i>USABLE ON CODE</i> | | |
| 7 | 39 | XDHZZ | 5320-00-721-5243 | MS16535-78 | 96906 | RIVET, TUBULAR..... | EA | 4 |
| 7 | 40 | PAHZZ | 5310-00-285-5631 | AN960C2 | 88044 | WASHER, FLAT | EA | 4 |
| 7 | 41 | XDHZZ | | 78305-1 | 24930 | PLATE, INSTR..... | EA | 1 |
| 7 | 42 | PAHZZ | 5305-00-655-9246 | MS51021-10 | 96906 | SET, SCREW | EA | 2 |
| 7 | 43 | PAHZZ | 5355-00-616-9604 | HMS91528-1P2B | 96906 | KNOB | EA | 1 |
| 7 | 44 | PAHZZ | 5930-00-591-3042 | 78308 | 24930 | SWITCH, ROTARY..... | EA | 1 |
| 7 | 45 | PAHZZ | 5355-00-543-0818 | 71783 | 24930 | KNOB | EA | 1 |
| 7 | 46 | PAHZZ | 5305-00-719-5346 | AN565D832H4 | 88044 | SETSCREW | EA | 2 |
| 7 | 47 | XDHZZ | | 71782 | 24930 | KNOB | EA | 1 |
| 7 | 48 | PAHZZ | 5930-00-655-1514 | MS35058-22 | 96906 | SWITCH, TOGGLE..... | EA | 1 |
| 7 | 49 | PAHZZ | 5905-00-553-9144 | 73474 | 24930 | RESSTOR, VAR, CMPSN | EA | 1 |
| 7 | 50 | XDHZZ | | 1012N7 | 83345 | JACK, TIP..... | EA | 2 |
| 7 | 51 | PAHZL | 5905-00-552-5476 | RV4NAYS254A | 81349 | RESISTOR, VAR, CMPSN | EA | 2 |
| 7 | 52 | PAHZZ | 5905-00-665-4899 | RV4NAYS0154A | 81349 | RESISTOR, VAR, CMPSN | EA | 1 |
| 7 | 53 | PAHZZ | 5305-00-146-2645 | GS21-301RC6X7-16 | 24930 | SCREW SLFLKG, FLH | EA | 2 |
| 7 | 54 | XDHZZ | | 78562-1 | 24930 | CONTROL SUBASSY | EA | 1 |
| 7 | 55 | PAHZZ | 5940-00-146-9286 | 78362 | 24930 | COVER, TB | EA | 1 |
| 7 | 56 | XOHZZ | 5320-00-721-5243 | M516535-78 | 96906 | RIVET, TUBULAR..... | EA | 4 |
| 7 | 57 | XDHZZ | | 78305-1 | 24930 | PLATE, INSTR..... | EA | 1 |
| 7 | 58 | PAHZZ | 5325-00-285-8363 | M535489-45 | 96906 | GROMMET, RUBBER | EA | 3 |
| 7 | 59 | PAHZZ | 5935-00-295-5316 | FKL20-3-32S | 71468 | CONNECTOR, RCPT..... | EA | 1 |
| 7 | 60 | PAHZZ | 5305-00-16L-9263 | GS21-301RC8X1-2 | 24930 | SCREW, SLFLKG, FLH | EA | 12 |
| 7 | 61 | PAHZZ | 5305-00-054-5647 | SS51957-13 | 96906 | SCREW, MACHINE | EA | 4 |
| 7 | 62 | PAHZZ | 5310-00-933-8118 | 14535338-135 | 96906 | WASHER, LOCK | EA | 4 |
| 7 | 63 | PAHZZ | 5310-00-595-6211 | M515795-803 | 96906 | WASHER, FLAT | EA | 4 |
| 7 | 64 | XDHZZ | | 126882-6 | 24930 | PLATE, IDENT..... | EA | 1 |
| 7 | 65 | PAHZZ | 5310-00-483-2383 | GS23-301C2 | 24930 | WASHER, FLAT | EA | 2 |
| 7 | 66 | XDHZZ | | G460001-3 | 24930 | RIVET, TUBULAR..... | EA | 4 |
| 7 | 67 | PAHZZ | 5305-00-727-8832 | MS51959-29 | 96906 | SCREW, MACHINE | EA | 2 |
| 7 | 68 | XDHZZ | | 78548 | 24930 | LIGHT ASSY..... | EA | 1 |
| 7 | 69 | PAHZZ | 5305-00-066-7327 | MS24693C28 | 96906 | SCREW, MACHINE | EA | 2 |
| 1 | 70 | XDHZZ | | 181661-2 | 24930 | LABEL | EA | 1 |
| 7 | 71 | PAHZZ | 5305-00-959-4158 | MS24693C273 | 96906 | SCREW, MACHINE | EA | 4 |
| 7 | 72 | PAHZZ | 5340-00-903-4785 | NA51397R78 | 80205 | CLAMP, LOOP | EA | 3 |
| 7 | 73 | PAHZZ | 5310-00-619-5280 | D140 | 19598 | WASHER, SADDLE..... | EA | 4 |
| 7 | 74 | PAHZZ | 5305-00-054-6655 | MS51957-31 | 96906 | SCREW, MACHINE | EA | 1 |
| 7 | 75 | XDHZZ | | NAS1397R6B | 80205 | CLAMP, LOOP | EA | 1 |
| 7 | 76 | PAHZZ | 5355-00-156-6559 | 1510 | 88245 | SHAFTLOCK, ELEK CPN..... | EA | 9 |
| 7 | 77 | XDHZZ | | G523-202-25 | 24930 | WASHER, FLAT | EA | 12 |
| 7 | 78 | PAHZZ | 5310-00-261-7717 | 1720-02 | 78189 | WAHER, LOCK..... | EA | 2 |

| (1) ILLUSTRATION | | (2) | (3) | (4) | (5) | (6) DESCRIPTION | (7) | (8) |
|---------------------|--------------------|-------------|-----------------------------|-----------------|-------|-------------------------|-----|--------------------------|
| (a) FIG NO. | (b) ITEM NO. | SMR CODE | NATIONAL STOCK NUMBER | PART NUMBER | FSCM | <i>USABLE ON CODE</i> | U/M | QTY INC IN UNIT |
| 7 | 79 | PAHZZ | 5840-00-590-7964 | 78563 | 24930 | ARM, LATCH | EA | 2 |
| 7 | 80 | PAHZZ | 5360-00-571-1462 | G5541-02 | 24930 | SPRING, HLCPS | EA | 2 |
| 7 | 81 | PAHZZ | 5840-00-293-5722 | G552-104 | 24930 | BUSHING, SLEEVE..... | EA | 2 |
| 7 | 82 | PAHZZ | 6130-00-311-0540 | G526-111 | 24930 | BLOCK, LATCH..... | EA | 2 |
| 7 | 83 | PAHZZ | 5305-00-152-5300 | G521-Z06RC10X38 | 24930 | SCREW, SLFLKG, FLH..... | EA | 2 |
| 7 | 84 | PAHZZ | 5305-00-054-6672 | MS151957-47 | 96906 | SCREW, MACHINE | EA | 4 |
| 7 | 85 | PAHZZ | 5310-00-933-8119 | MS35338-137 | 96906 | WASHER, LOCK | EA | 8 |
| 7 | 86 | PAHZZ | 5310-00-880-5978 | MS15795-807 | 96906 | WASHER, FLAT | EA | 8 |
| 7 | 87 | XDHZZ | | 78788 | 24930 | BLOCK, SUPPORT | EA | 2 |
| 7 | 88 | PAHZZ | 5340-00-146-2684 | 78787 | 24930 | HANDLE, BOW | EA | 2 |
| 7 | 89 | PAHZZ | 5355-00-150-1736 | 77509-1 | 24930 | KNOB | EA | 2 |
| 7 | 90 | PAHZZ | 5315-00-841-4442 | MS171530 | 96906 | PIN, SPRING..... | EA | 2 |
| 7 | 91 | PAHZZ | 5360-00-543-4141 | 77512 | 24930 | SPRING, HLCPS | EA | 2 |
| 7 | 92 | PAHZZ | 5840-00-617-7126 | 77513 | 24930 | WASHER, FLAT | EA | 2 |
| 7 | 93 | XDHZZ | | 78772 | 24930 | PIN, STR, HDLS | EA | 2 |

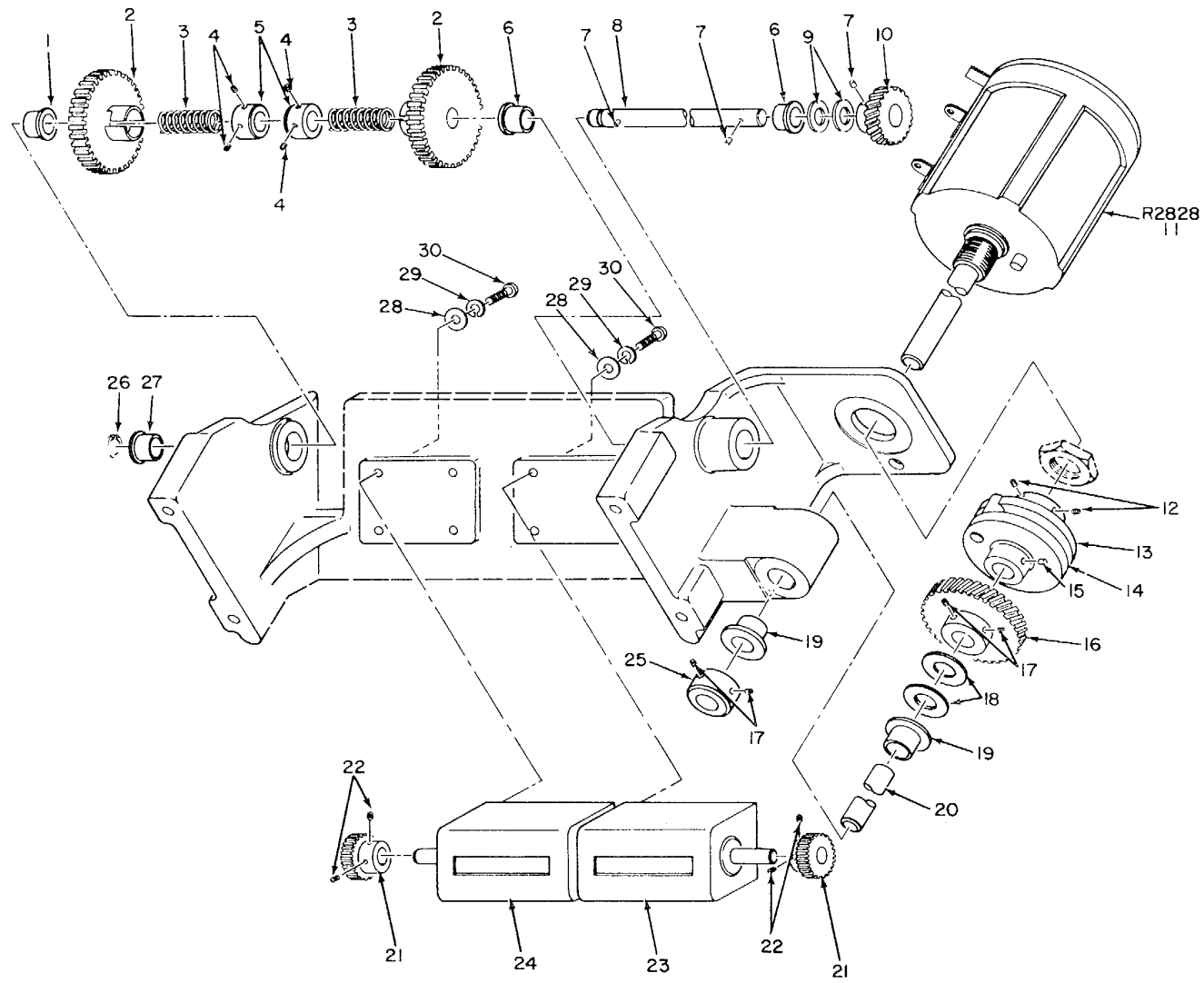

EL3VK013

Figure 8. Control, Radar Set C-2074A/FPN-33, Recording Assembly 78292.

SECTION II

TM11-5840-293-34P

| (1) ILLUSTRATION | | (2) | (3) | (4) | (5) | (6) DESCRIPTION | (7) | (8) |
|---------------------|--------------------|-------------|-----------------------------|----------------|-------|------------------------|-----|--------------------------|
| (a) FIG NO. | (b) ITEM NO. | SMR CODE | NATIONAL STOCK NUMBER | PART NUMBER | FSCM | <i>USABLE ON CODE</i> | U/M | QTY INC IN UNIT |
| 8 | 1 | PAHZZ | 3120-00-555-7544 | FB35-2 | 71041 | BEARING, SLEEVE..... | EA | 1 |
| 8 | 2 | PAHZZ | 3020-00-555-7101 | 78293 | 24930 | GEAR, SPUR..... | EA | 2 |
| 8 | 3 | PAHZZ | 5360-00-579-2294 | 78294 | 24930 | SPRING, HLCPS..... | EA | 2 |
| 8 | 4 | PAHZZ | 5305-00-140-8059 | G410010-3 | 24930 | SETSCREW..... | EA | 4 |
| 8 | 5 | PAHZZ | 3040-00-138-3982 | 78295 | 24930 | COLLAR, SHAFT..... | EA | 2 |
| 8 | 6 | PAHZZ | 3120-00-662-8185 | FB35-3 | 71041 | BEARING, SLEEVE..... | EA | 2 |
| 8 | 7 | PAHZZ | 5940-00-825-3696 | MS17143-4 | 96906 | PIN, SPRING..... | EA | 3 |
| 8 | 8 | PAHZZ | 5840-00-169-5045 | 78299 | 24930 | SHAFT, HGT FINDR..... | EA | 1 |
| 8 | 9 | PAHZZ | 5310-00-550-3078 | B2-2 | 00141 | SPACER, RING..... | EA | 2 |
| 8 | 10 | PAHZZ | 3020-00-555-7100 | AD3-20 | 00141 | GEAR, HELICAL..... | EA | 1 |
| 8 | 11 | XDHZZ | | 78301 | 24930 | RESISTOR, VAR, WW..... | EA | 1 |
| 8 | 12 | PAHZZ | 5305-00-717-6949 | MS551963-10 | 96906 | SETSCREW..... | EA | 2 |
| 8 | 13 | PAHZZ | 5840-00-605-7221 | 66037 | 24930 | COLLAR, COUPLING..... | EA | 1 |
| 8 | 14 | PAHZZ | 5840-00-605-7220 | 71372 | 24930 | COLLAR, COUPLING..... | EA | 1 |
| 8 | 15 | PAHZZ | 5940-00-703-9241 | MS17143-5 | 96906 | PIN, SPRING..... | EA | 1 |
| 8 | 16 | PAHZZ | 3020-00-555-7102 | 78298 | 24930 | GEAR, HELICAL..... | EA | 1 |
| 8 | 17 | PAHZZ | 5305-00-719-5329 | MS51963-20 | 96906 | SETSCREW..... | EA | 4 |
| 8 | 18 | PAHZZ | 5365-00-677-0402 | B2-3 | 00141 | SPACER, RING..... | EA | 2 |
| 8 | 19 | PAHZZ | 3120-00-324-6424 | FB46-2 | 71041 | BEARING, SLEEVE..... | EA | 2 |
| 8 | 20 | XDHZZ | | A3-26 | 00141 | SHAFT, STRAIGHT..... | EA | 1 |
| 8 | 21 | PAHZZ | 3020-00-555-7316 | 78296 | 24930 | GEAR, COUNTER..... | EA | 2 |
| 8 | 22 | PAHZZ | 5305-00-639-7715 | AN565D2H1 | 88044 | SETSCREW..... | EA | 4 |
| 8 | 23 | XDHZZ | | 78401 | 24930 | COUNTER, ROTARY..... | EA | 1 |
| 8 | 24 | PAHZZ | 6680-00-137-6134 | 78400 | 24930 | COUNTER, ROTARY..... | EA | 1 |
| 8 | 25 | PAHZZ | 3040-00-138-3983 | 78297 | 24930 | COLLAR, SHAFT..... | EA | 1 |
| 8 | 26 | PAHZZ | 5365-00-903-7567 | MS16624-5018 | 96906 | RING, RETAINING..... | EA | 1 |
| 8 | 27 | XDHZZ | | FB35-1 | 71041 | BEARING, SLEEVE..... | EA | 1 |
| 8 | 28 | PAHZZ | 5310-00-782-1349 | MS15795-804 | 96906 | WASHER, FLAT..... | EA | 1 |
| 8 | 29 | PAHZZ | 5310-00-933-8118 | MS35338-135 | 96906 | WASHER, LOCK..... | EA | 8 |
| 8 | 30 | PAHZZ | 5305-00-054-5652 | MS51957-18 | 96906 | SCREW, MACHINE..... | EA | 8 |

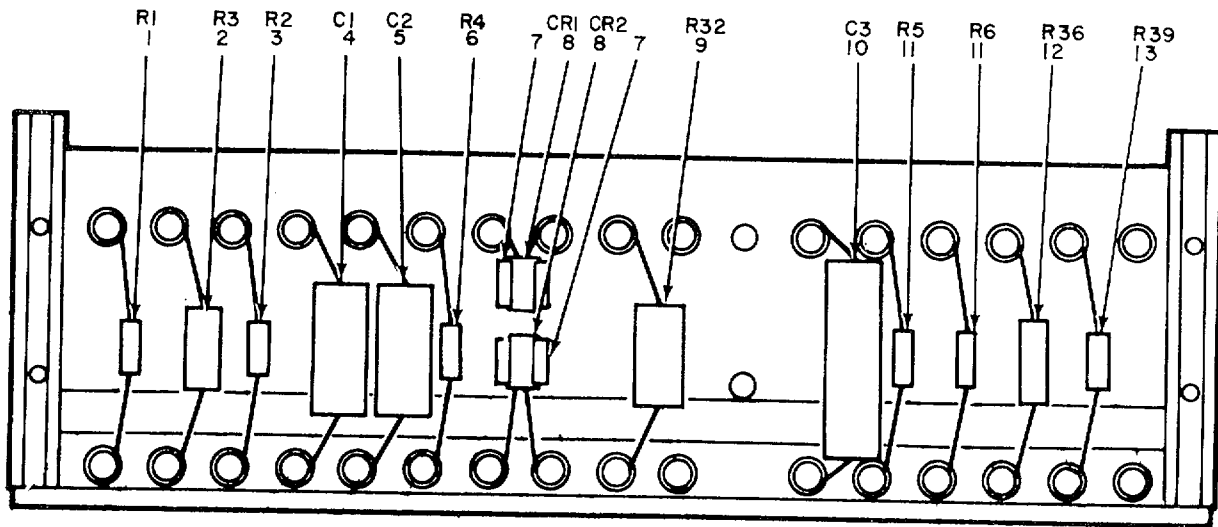

FRONT VIEW

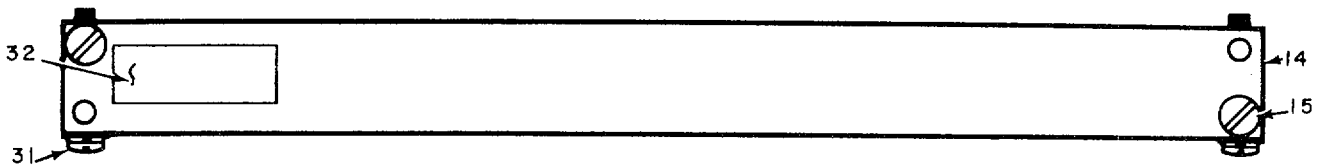

TOP VIEW

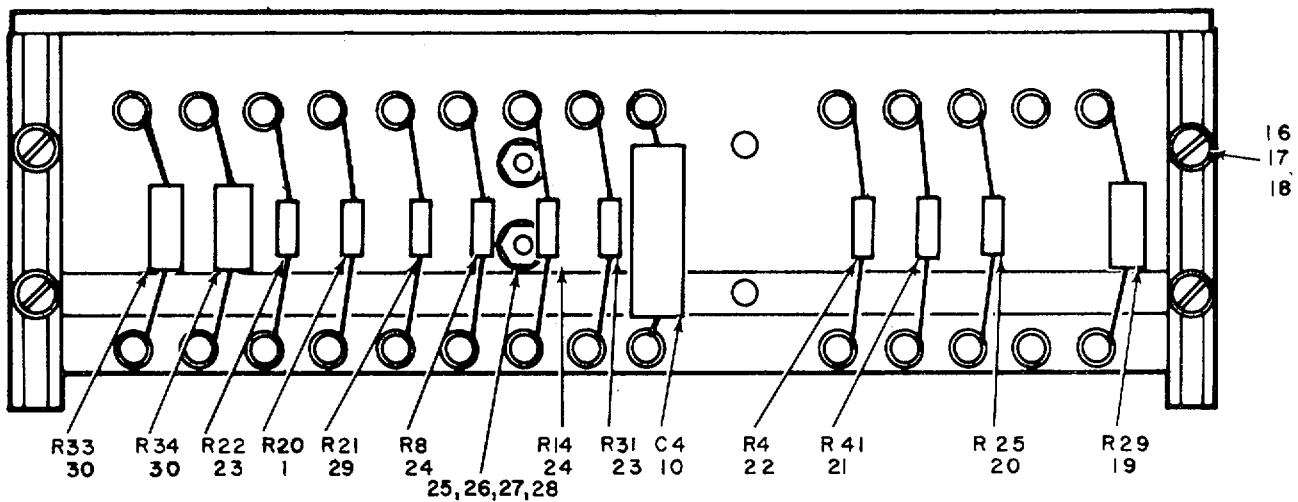

REAR VIEW

NOTE: FOR COMPLETE REFERENCE DESIGNATION ADD 2800.
EXAMPLE: R1 IS R2801

Figure 9. Control, Radar Set C-2074A/FPN-33, Control Assembly 78562-1.

EL3VKO14

SECTION II

TM11-5840-293-34P

| (1) ILLUSTRATION | | (2) | (3) | (4) | (5) | (6) DESCRIPTION | (7) | (8) |
|---------------------|--------------------|-------------|-----------------------------|-----------------|-------|---------------------------|-----|--------------------------|
| (a) FIG NO. | (b) ITEM NO. | SMR CODE | NATIONAL STOCK NUMBER | PART NUMBER | FSCM | <i>USABLE ON CODE</i> | U/M | QTY INC IN UNIT |
| 9 | 1 | PAHZZ | 5905-00-254-9201 | RC20GF473J | 81349 | RESISTOR, FXD, CMPSN..... | EA | 2 |
| 9 | 2 | PAHZZ | 5905-00-299-2000 | RC32GF224J | 81349 | RESISTOR, FXD, CMPSN..... | EA | 1 |
| 9 | 3 | PAHZZ | 5905-00-185-8510 | RC20GF103J | 81349 | RESISTOR, FXD, CMPSN..... | EA | 1 |
| 9 | 4 | PAHZZ | 5910-00-823-1145 | CP05A1KFZ23K3 | 81349 | CAPACITOR, FXD, PPR..... | EA | 1 |
| 9 | 5 | PAHZZ | 5910-00-807-5570 | CP05A1KE104K3 | 81349 | CAPACITOR, FXD, PPR..... | EA | 1 |
| 9 | 6 | PAHZZ | 5905-00-192-0390 | RC20GF105J | 81349 | RESISTOR, FXD, CMPSN..... | EA | 1 |
| 9 | 7 | PAHZZ | 5999-00-177-1694 | 121002 | 75915 | CLIP, ELECTRICAL..... | EA | 2 |
| 9 | 8 | PAHZZ | 5961-00-814-4788 | 1N1318A | 80131 | SEMICONDUCTOR, DIODE..... | EA | 2 |
| 9 | 9 | PAHZZ | 5905-00-171-1975 | RC42GF151J | 81349 | RESISTOR, FXD, CMPSN..... | EA | 1 |
| 9 | 10 | PAHZZ | 5910-00-820-6114 | CP05A1KC474K3 | 81349 | CAPACITOR, FXB, PPR..... | EA | 2 |
| 9 | 11 | PAHZZ | 5905-00-171-2004 | RC20GF223J | 81349 | RESISTOR, FXD, CMPSN..... | EA | 2 |
| 9 | 12 | PAHZZ | 5905-00-225-6467 | RN70D3483F | 81349 | RESISTOR, FXD, FILM..... | EA | 1 |
| 9 | 13 | PAHZZ | 5905-00-192-0660 | RC20GF184J | 81349 | RESISTOR, FXD, CMPSN..... | EA | 1 |
| 9 | 14 | XDHZZ | | 78770 | 24930 | PLATE, DES..... | EA | 1 |
| 9 | 15 | XDHZZ | | GS21-301RC6X3-8 | 24930 | SCREWS, SLFLKG, FLH..... | EA | 2 |
| 9 | 16 | PAHZZ | 5305-00-054-6656 | MS51957-32 | 96906 | SCREW, MACHINE..... | EA | 4 |
| 9 | 17 | PAHZZ | 5310-00-722-5998 | MS15795-805 | 96906 | WASHER, FLAT..... | EA | 4 |
| 9 | 18 | PAHZZ | 5310-00-929-6395 | MS35338-136 | 96906 | WASHER, LOCK..... | EA | 4 |
| 9 | 19 | PAHZZ | 5905-00-299-2003 | RC32GF104J | 81349 | RESISTOR, FXD, CMPSN..... | EA | 1 |
| 9 | 20 | PAHZZ | 5905-00-249-3661 | RC20GF683J | 81349 | RESISTOR, FXD, CMPSN..... | EA | 1 |
| 9 | 21 | PAHZZ | 5905-00-279-2522 | RC20GF154J | 81349 | RESISTOR, FXD, CMPSN..... | EA | 1 |
| 9 | 22 | PAHZZ | 5905-00-192-3973 | RC20GF471J | 81349 | RESISTOR, FXD, CMPSN..... | EA | 1 |
| 9 | 23 | PAHZZ | 5905-00-190-8865 | RC20GF274J | 81349 | RESISTOR, FXD, CMPSN..... | EA | 2 |
| 9 | 24 | PAHZZ | 5905-00-279-2519 | RC20GF334J | 81349 | RESISTOR, FXD, CMPSN..... | EA | 2 |
| 9 | 25 | PAHZZ | 5310-00-934-9748 | MS35649-244 | 96906 | NUT, PLAIN, HEX..... | EA | 2 |
| 9 | 26 | PAHZZ | 5305-00-054-5649 | MS51957-15 | 96906 | SCREW, MACHINE..... | EA | 2 |
| 9 | 27 | PAHZZ | 5310-00-782-1349 | AN960C4 | 88044 | WASHER, FLAT..... | EA | 2 |
| 9 | 26 | PAHZZ | 5310-00-933-8118 | MS35338-135 | 96906 | WASHER, LOCK..... | EA | 2 |
| 9 | 29 | PAHZZ | 5905-00-279-3495 | RC20GF753J | 81349 | RESISTOR, FXD, CMPSN..... | EA | 1 |
| 9 | 30 | PAHZZ | 5905-00-299-2010 | RC32GF683J | 81349 | RESISTOR, FXD, CMPSN..... | EA | 2 |
| 9 | 31 | PAHZZ | 5305-00-054-6669 | MS51957-44 | 96906 | SCREW, MACHINE..... | EA | 4 |
| 9 | 32 | XDHZZ | | 78489 | 24930 | DECAL..... | EA | 1 |

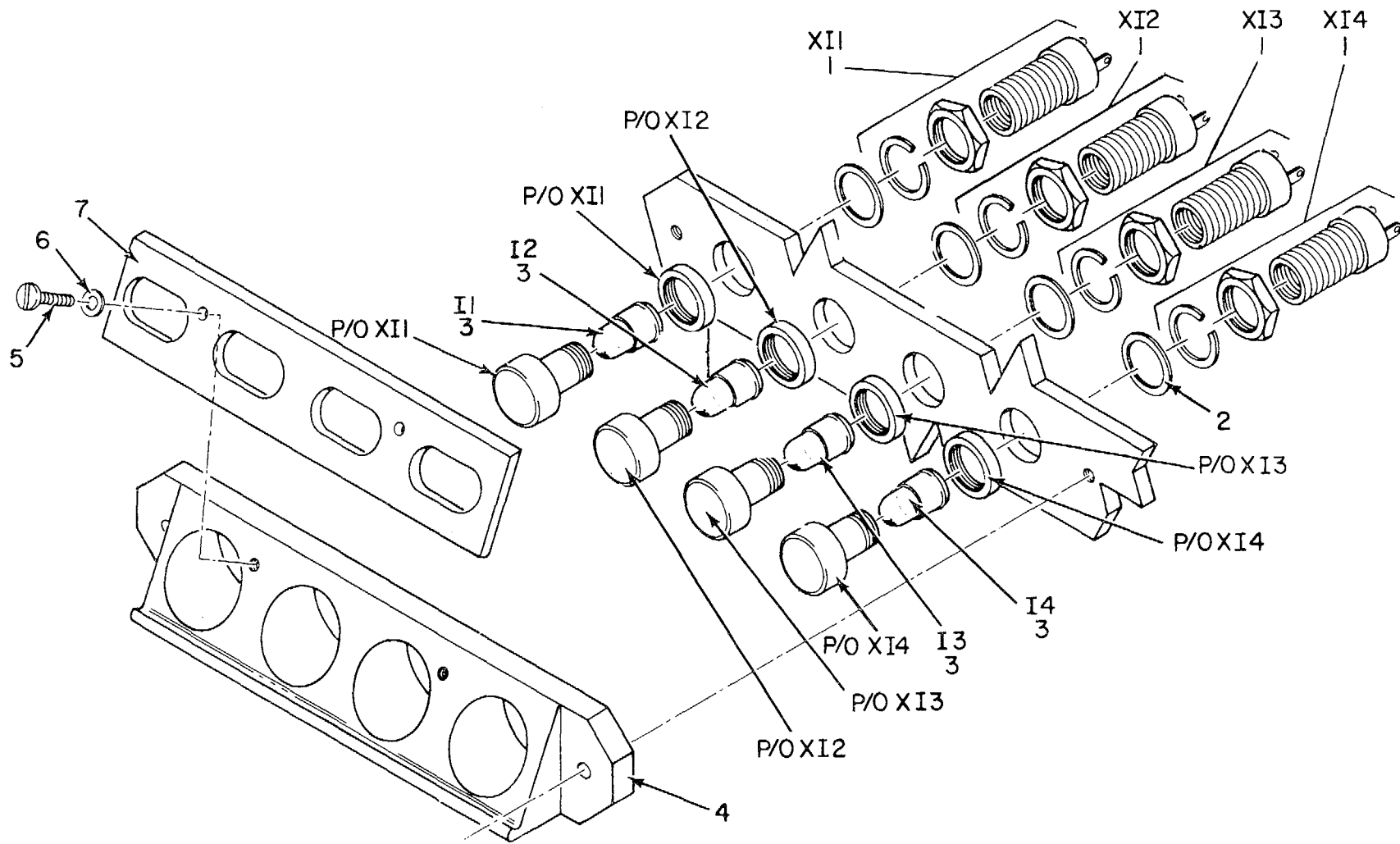

NOTE: FOR COMPLETE REFERENCE DESIGNATION ADD 2800. EXAMPLE: I1 IS I2801.

Figure 10. Control, Radar Set C-2074A/FPN-33, Light Assembly 78548.

| (1) ILLUSTRATION | | (2) | (3) | (4) | (5) | (6) DESCRIPTION | (7) | (8) |
|---------------------|--------------------|-------------|-----------------------------|----------------|-------|-----------------------|-----|--------------------------|
| (a) FIG NO. | (b) ITEM NO. | SMR CODE | NATIONAL STOCK NUMBER | PART NUMBER | FSCM | <i>USABLE ON CODE</i> | U/M | QTY INC IN UNIT |
| 10 | 1 | XDHZZ | | VM303M5P6TL | 87034 | LIGHT, INDICATOR..... | EA | 4 |
| 10 | 2 | PAHZZ | 5310-00-483-2383 | GS23-301C2 | 24930 | WASHER, FLAT | EA | 4 |
| 10 | 3 | PACZZ | 6240-00-763-7744 | MS18209-387 | 96906 | LAMP, INCAND | EA | 4 |
| 10 | 4 | PAHZZ | 5840-00-140-7405 | 78549 | 24930 | BLOCK, SUPPORT | EA | 1 |
| 10 | 5 | PACZZ | 5305-00-140-8060 | G410014-L2 | 24930 | SCREW, MACHINE | EA | 2 |
| 10 | 6 | PACZZ | 5310-00-147-3325 | QAC960C416LB0 | 30485 | WASHER, FLAT | EA | 2 |
| 10 | 7 | PACZZ | 5840-00-617-7141 | 78551 | 24930 | WINDOW, LIGHT | EA | 1 |
| 35/(36 blank) | | | | | | | | |

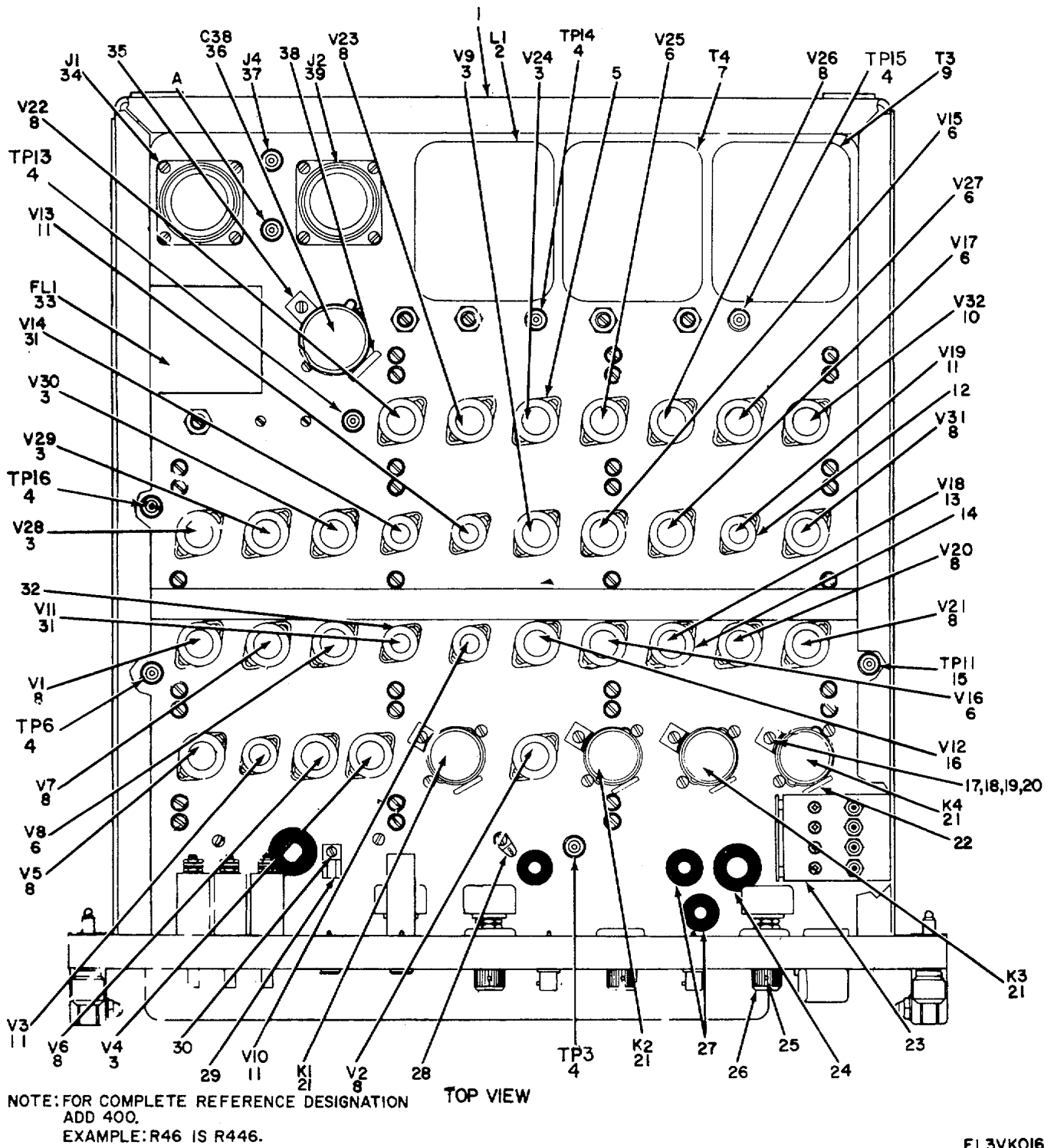

EL3VK016

Figure 11. Computer, Navigational CP-338/FPN-33 (Sheet 1 of 4).

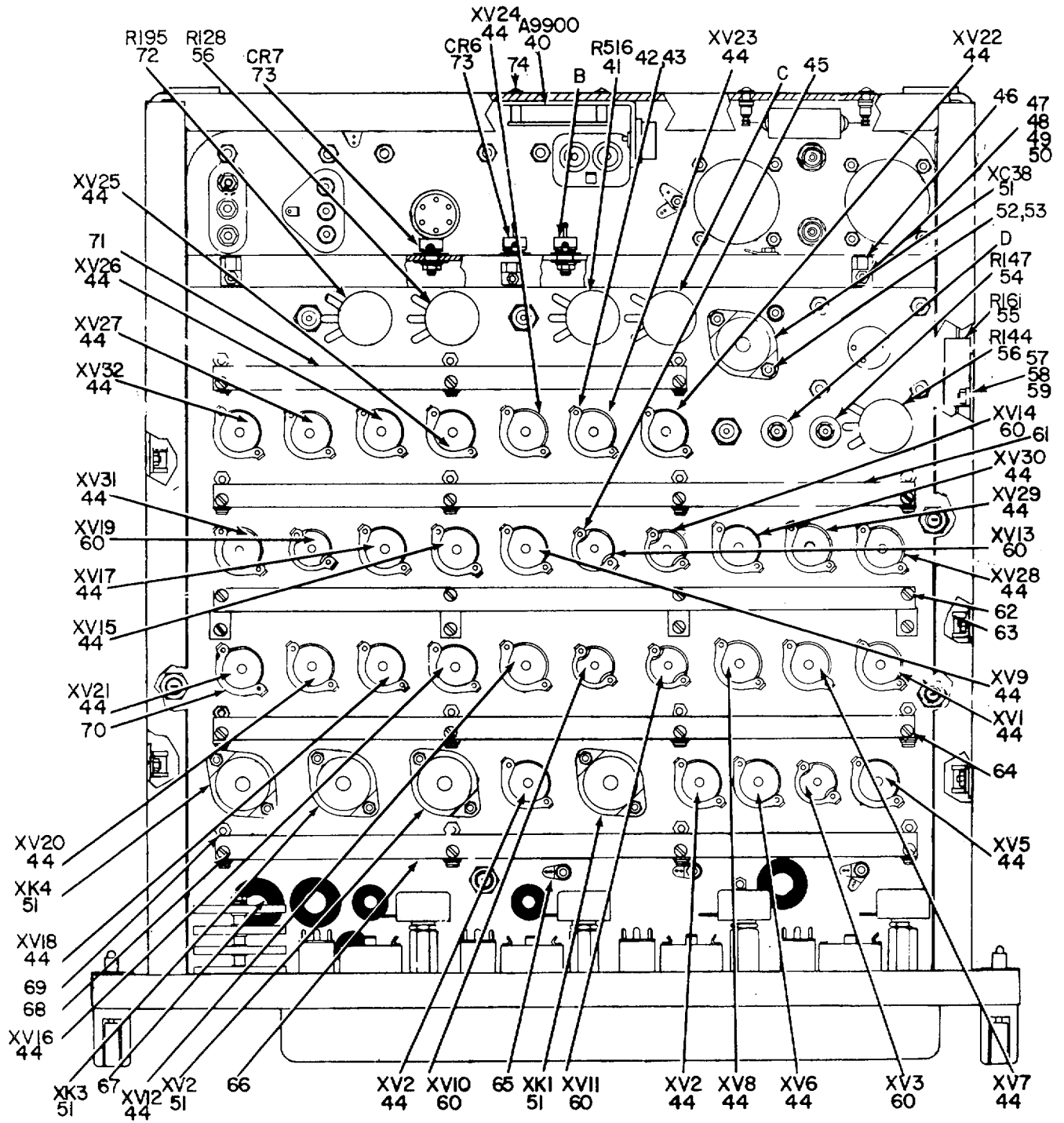

BOTTOM VIEW

EL3VK017

Figure 11. Computer, Navigational CP-338/FPN-33 (Sheet 2 of 4).

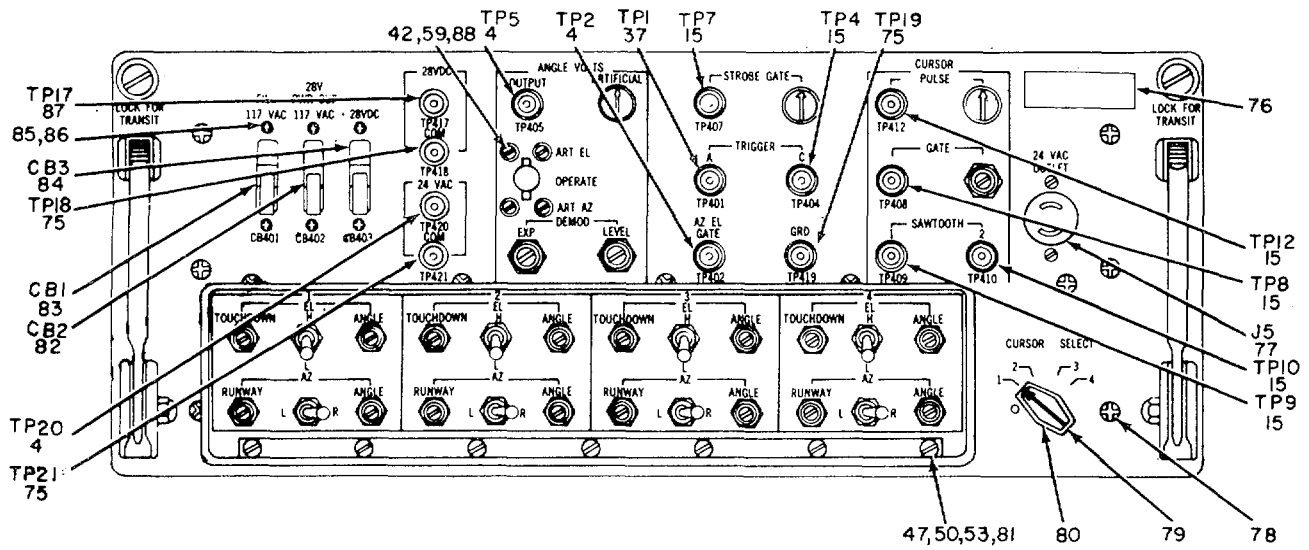

FRONT VIEW

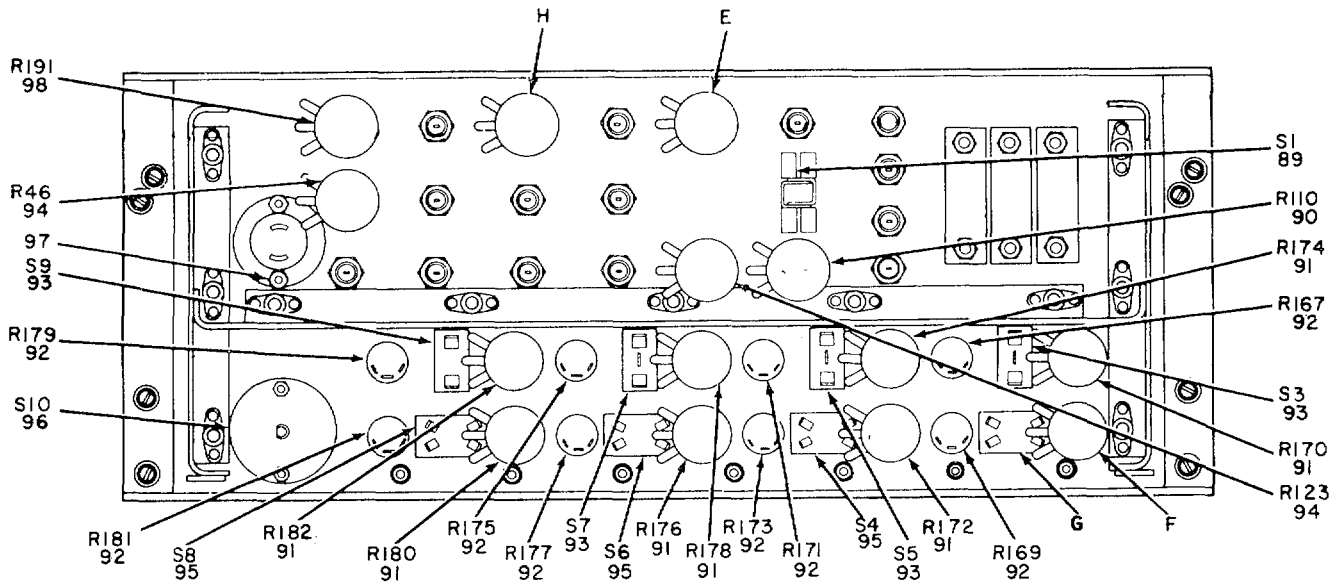

EL3VK018

REAR VIEW

Figure 11. Computer, Navigational CP-338/FPN-33 (Sheet 3 of 4).

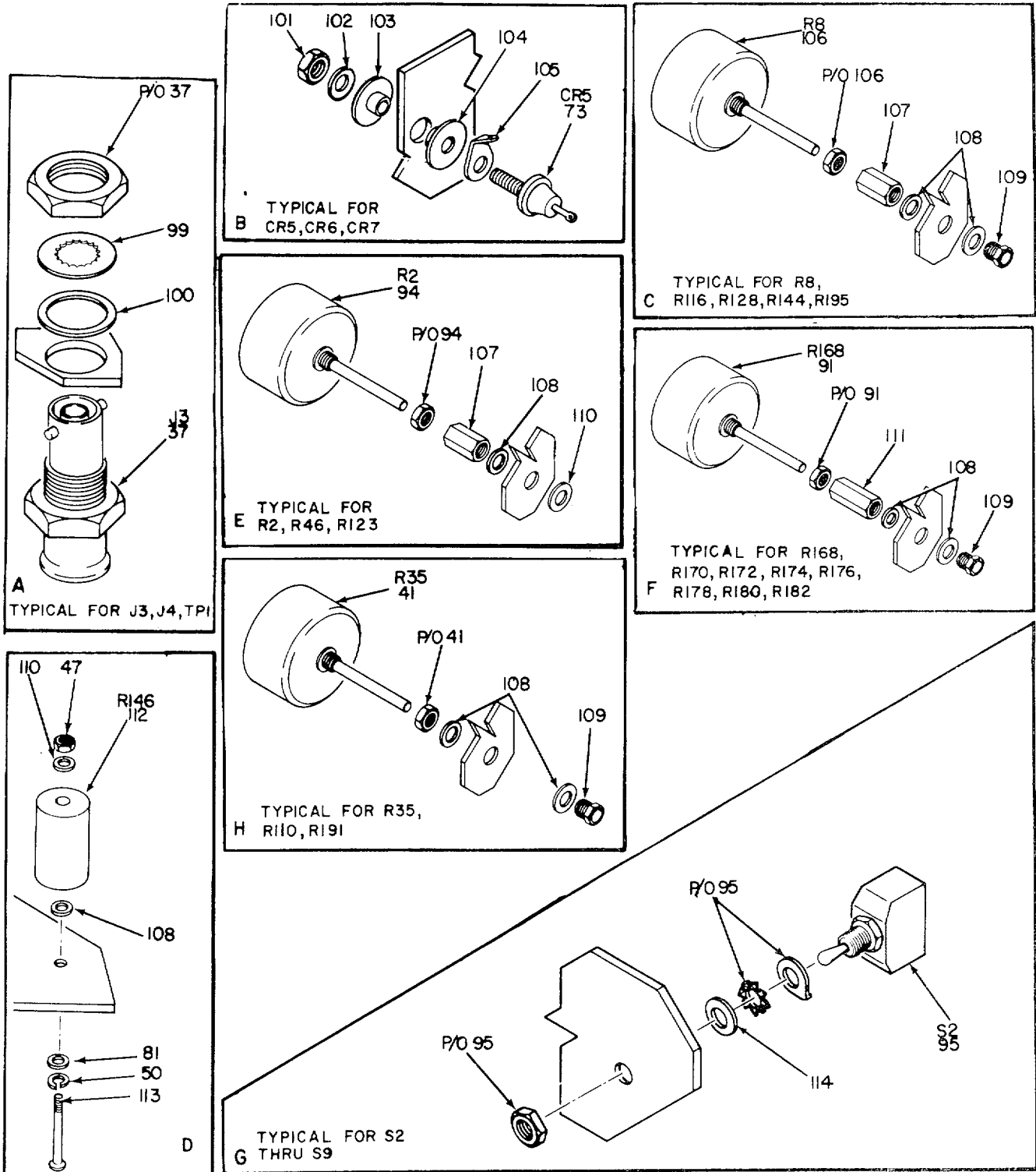

EL3VK019

Figure 11. Computer, Navigational CP-338/FPN-33 (Sheet 4 of 4).

| (1) ILLUSTRATION | | (2) | (3) | (4) | (5) | (6) | (7) | (8) |
|---------------------|--------------------|-------------|-----------------------------|----------------|-------|--|-----|--------------------------|
| (a) FIG NO. | (b) ITEM NO. | SMR CODE | NATIONAL STOCK NUMBER | PART NUMBER | FSCM | DESCRIPTION | U/M | QTY INC IN UNIT |
| | | | | | | <i>USABLE ON CODE</i> | | |
| | | | | | | GROUP 0103 COMPUTER, NAVIGATIONAL CP-338/FPN-33 | | |
| 11 | 1 | XDHHH | | 78330-1 | 24930 | CHASSIS | EA | 1 |
| 11 | 2 | XDHZZ | | 62689 | 24930 | REACTOR | EA | 1 |
| 11 | 3 | PAHZZ | 5960-00-082-4139 | 5751 | 81349 | ELECTRON TUBE | EA | 5 |
| 11 | 4 | XDHZZ | | 1012N7 | 83345 | JACK, TIP | EA | 9 |
| 11 | 5 | PAHZZ | 5960-00-860-7710 | M24251-6-5 | 81349 | SHIELD, ELCTR N TUBE | EA | 25 |
| 11 | 6 | PAHZZ | 5960-00-262-0210 | 5814A | 81349 | ELECTRON TUBE | EA | 6 |
| 11 | 7 | PAHZZ | 5950-00-572-8060 | 62951 | 24930 | TRANSFORMER, PWR, STD | EA | 1 |
| 11 | 8 | PAHZZ | 5960-00-262-0167 | 12AT7WA | 81349 | ELECTRON TUBE | EA | 11 |
| 11 | 9 | PAHZZ | 5950-00-578-5801 | 63021 | 24930 | TRANSFORMER, PWR, STD | EA | 1 |
| 11 | 10 | PAHZZ | 5960-00-577-3078 | 5687WA | 81349 | ELECTRON TUBE | EA | 1 |
| 11 | 11 | PAHZZ | 5960-00-879-5078 | 6AL5W6097 | 81349 | ELECTRON TUBE | EA | 4 |
| 11 | 12 | PAHZZ | 5960-00-858-5172 | M24251-6-1 | 81349 | SHIELD, ELCTR N TUBE | EA | 4 |
| 11 | 13 | PAHZZ | 5960-00-188-6584 | 5670 | 81349 | ELECTRON TUBE | EA | 1 |
| 11 | 14 | PAHZZ | 5960-00-866-2712 | M24251-6-4 | 81349 | SHIELD, ELCTR N TUBE | EA | 1 |
| 11 | 15 | PAHZZ | 5935-00-853-7596 | UG1094BU | 80058 | CONNECTOR, RCPT | EA | 7 |
| 11 | 16 | PAHZZ | 5960-00-166-7664 | 12AX7 | 81349 | ELECTRON TUBE | EA | 1 |
| 11 | 17 | PAHZZ | 5305-00-054-6669 | MS51957-44 | 96906 | SCREW, MACHINE | EA | 6 |
| 11 | 18 | PAHZZ | 5310-00-880-5978 | MS15795-807 | 96906 | WASHER, FLAT | EA | 68 |
| 11 | 19 | PAHZZ | 5310-00-933-8119 | MS35338-137 | 96906 | WASHER, LOCK | EA | 63 |
| 11 | 20 | PAHZZ | 5310-00-934-9759 | MS35649-284 | 96906 | NUT, PLAIN, HEX | EA | 16 |
| 11 | 21 | XDHZZ | | HG1015 | 71482 | RELAY, ARMATURE | EA | 4 |
| 11 | 22 | PAHZZ | 5960-00-538-4308 | 1002-1 | 91506 | RETAINER, TUBE | EA | 4 |
| 11 | 23 | PAHHH | 5840-00-137-5903 | 182460-1 | 24930 | COMPUTER SUBASSY | EA | 1 |
| 11 | 24 | PAHZZ | 5325-00-795-0719 | MS35489-43 | 96906 | GROMMET, RUBBER | EA | 2 |
| 11 | 25 | PACZZ | 5305-00-719-5346 | AN565D832H4 | 88044 | SETSCREW | EA | 2 |
| 11 | 26 | PAHZZ | 5355-00-644-3899 | GS12-150 | 24930 | KNOB | EA | 3 |
| 11 | 27 | PAHZZ | 5325-00-582-3601 | MS35489-38 | 96906 | GROMMET, RUBBER | EA | 3 |
| 11 | 28 | PAHZZ | 5940-00-511-8194 | 2504-06-00 | 78189 | TERMINAL, LUG | EA | 9 |
| 11 | 29 | PAHZZ | 5340-00-903-4785 | NAS1397R7B | 80205 | CLAMP, LOOP | EA | 4 |
| 11 | 30 | PAHZZ | 5305-00-054-6654 | MS51957-30 | 96906 | SCREW, MACHINE | EA | 13 |
| 11 | 31 | PAHZZ | 5960-00-681-9802 | 6AU6WB | 81349 | ELECTRON TUBE | EA | 2 |
| 11 | 32 | PAHZZ | 5960-00-860-7709 | M24251-6-2 | 81349 | SHIELD, ELCTR N TUBE | EA | 2 |
| 11 | 33 | PAHZZ | 5915-00-439-5891 | BP299 | 07294 | FILTER, BP | EA | 1 |
| 11 | 34 | PAHZZ | 5935-00-295-5316 | FKL20-3-32S | 71468 | CONNECTOR, RCPT | EA | 1 |
| 11 | 35 | XDHZZ | 5340-00-485-0005 | GS11-102-12 | 24930 | POST, ELMCH EQPT | EA | 1 |
| 11 | 36 | PAHZZ | 5910-00-917-9126 | CE56C601G | 81349 | CAPACITOR, ELCTLT | EA | 1 |
| 11 | 37 | PAHZZ | 5935-00-836-6522 | UG910CU | 80058 | CONNECTOR, RCPT | EA | 3 |
| 11 | 38 | XDHZZ | | 1002-3 | 91506 | RETAINER, TUBE | EA | 1 |

| (1) ILLUSTRATION | | (2) | (3) | (4) | (5) | (6) DESCRIPTION | (7) | (8) QTY INC IN UNIT |
|---------------------|--------------------|-------------|-----------------------------|----------------|-------|----------------------------|-----|---------------------------------|
| (a) FIG NO. | (b) ITEM NO. | SMR CODE | NATIONAL STOCK NUMBER | PART NUMBER | FSCM | <i>USABLE ON CODE</i> | U/M | |
| 11 | 39 | PAHZZ | 5935-00--542-8185 | FK37-3-32S | 71468 | CONNECTOR, RCPT | EA | 1 |
| 11 | 40 | PAHHH | 5940-00-138-8837 | 180590-1 | 24930 | REGULATOR,VOLTAGE | EA | 1 |
| 11 | 41 | PAHZZ | 5905-00-552-2265 | RV4NAYSD105A | 81349 | RESISTOR, VAR, CMPSN | EA | 2 |
| 11 | 42 | PAHZZ | 5305-00-054-5648 | MS51957-14 | 96906 | SCREW, MACHINE | EA | 68 |
| 11 | 43 | PAHZZ | 5935-00-225-8917 | 422-05-11-169 | 71785 | STRAPNUT, SOCKET | EA | 25 |
| 11 | 44 | XDHZZ | | M12883-03-03 | 81349 | SOCKET, ELCTRN TUBE | EA | 26 |
| 11 | 45 | PAHZZ | 5960-00-670-0271 | 422-05-11-103 | 71785 | STRAPNUT, SOCKET | EA | 6 |
| 11 | 46 | XDHZZ | | NAS1397R10B | 80205 | CLAMP, LOOP | EA | 1 |
| 11 | 47 | PAHZZ | 5310-00-934-9761 | MS35649-264 | 96906 | NUT, PLAIN, HEX | EA | 37 |
| 11 | 48 | PAHZZ | 5305-00-054-6655 | MS51957-31 | 96906 | SCREW, MACHINE | EA | 8 |
| 11 | 49 | PAHZZ | 5310-00-619-5280 | D140 | 95987 | WASHER, SADDLE | EA | 8 |
| 11 | 50 | PAHZZ | 5310-00-929-6395 | MS35338-136 | 96906 | WASHER, LOCK | EA | 53 |
| 11 | 51 | PAHZZ | 5935-00-160-1364 | M12883-01-01 | 81349 | SOCKET, ELCTRN TUBE | EA | 5 |
| 11 | 52 | PAHZZ | 5310-00-616-8660 | NAS671C6 | 80205 | NUT, PLAIN, HEX | EA | 10 |
| 11 | 53 | PAHZZ | 5305-00-494-7334 | MS51957-28 | 96906 | SCREW, MACHINE | EA | 17 |
| 11 | 54 | PAHZZ | 5905-00-892-6673 | RB17CE10001F | 81349 | RESISTOR, FXD, WW | EA | 1 |
| 11 | 55 | PAHZZ | 5905-00-899-3112 | RE70G2490 | 81349 | RESISTOR, FXD, WW | EA | 1 |
| 11 | 56 | PAHZZ | 5905-00-644-6693 | RV4NAYSD104A | 81349 | RESISTOR, VAR, CMPSN | EA | 2 |
| 11 | 57 | PAHZZ | 5310-00-208-3786 | NAS671C4 | 80205 | NUT, PLAIN, HEX | EA | 2 |
| 11 | 58 | PAHZZ | 5305-00-054-5649 | MS51957-15 | 96906 | SCREW, MACHINE | EA | 2 |
| 11 | 59 | PAHZZ | 5310-00-933-8118 | MS35338-135 | 96906 | WASHER, LOCK | EA | 70 |
| 11 | 60 | XDHZZ | | M12883-02-03 | 81349 | SOCKET, ELCTRN TUBE | EA | 6 |
| 11 | 61 | PAHHH | 5840-00-138-5667 | 78343 | 24930 | COMPUTER SUBASSY | EA | 1 |
| 11 | 62 | PAHHH | 5840-00-138-5666 | 78341 | 24930 | COMPUTER SUBASSY | EA | 1 |
| 11 | 63 | PAHZZ | 5340-00-071-6537 | NAS1397R8B | 80205 | CLAMP, LOOP | EA | 3 |
| 11 | 64 | PAHHH | 5840-00-138-5665 | 78339 | 24930 | COMPUTER SUBASSY | EA | 1 |
| 11 | 65 | PAHZZ | 5305-00-054-6653 | MS51957-29 | 96906 | SCREW, MACHNE | EA | 6 |
| 11 | 66 | PAHHH | 5840-00-138-5669 | 78337 | 24930 | COMPUTER SUBASSY | EA | 1 |
| 11 | 67 | PAHZZ | 5325-00-813-2050 | MS35490-32 | 96906 | GROMMET, RUBBER | EA | 1 |
| 11 | 68 | PAHZZ | 5305-00-054-6670 | MS51957-45 | 96906 | SCREW, MACHINE | EA | 34 |
| 11 | 69 | PAHZZ | 5305-00-764-0068 | MS51959-45 | 96906 | SCREW, MACHINE | EA | 4 |
| 11 | 70 | XDHZZ | | 422-05-11-021 | 71785 | STRAPNUT, SOCKET | EA | 1 |
| 11 | 71 | PAHHH | 5840-00-138-5668 | 78345 | 24930 | COMPUTER SUBASSY | EA | 1 |
| 11 | 72 | PAHZZ | 5905-00-552-5481 | RV4NAYSD255A | 81349 | RESISTOR, VAR, CMPSN | EA | 1 |
| 11 | 73 | PAHZZ | 5961-00-752-5395 | JAN1N1184 | 81349 | SEMICONDUCTOR, DIODE | EA | 3 |
| 11 | 74 | PAHZZ | 5305-00-054-6671 | MS51957-46 | 96906 | SCREW, MACHINE | EA | 4 |
| 11 | 75 | XDHZZ | | 1012N1 | 83345 | JACK, TIP | EA | 3 |
| 11 | 76 | XDHZZ | | 181661-3 | 24930 | LABEL | EA | 1 |
| 11 | 77 | PAHZZ | 5935-00-178-8077 | 7468 | 74545 | CONNECTOR, RCPT | EA | 1 |
| 11 | 78 | PAHZZ | 5305-00-959-4158 | MS24693C273 | 96906 | SCREW, MACHINE | EA | 11 |

| (1) ILLUSTRATION | | (2) | (3) | (4) | (5) | (6) | (7) | (8) |
|---------------------|--------------------|-------------|-----------------------------|--------------------------|-------|----------------------------|-----|--------------------------|
| (a) FIG NO. | (b) ITEM NO. | SMR CODE | NATIONAL STOCK NUMBER | PART NUMBER | FSCM | DESCRIPTION | U/M | QTY INC IN UNIT |
| | | | | | | <i>USABLE ON CODE</i> | | |
| 11 | 79 | PACZZ | 5305-00-717-6949 | MS51963-10 | 96906 | SETSCREW | EA | 2 |
| 11 | 80 | PACZZ | 5355-00-616-9604 | MS91528-1P2B | 96906 | KNOB | EA | 1 |
| 11 | 81 | PAHZZ | 5310-00-722-5998 | MS15795-805 | 96906 | WASHER, FLAT | EA | 30 |
| 11 | 82 | XDHZZ | | AM13MG6-L-250VAC 4 | 74193 | CIRCUIT BREAKER | EA | 1 |
| 11 | 83 | XDHZZ | | AM13MG6-1-25-250 VAC4 | 74139 | CIRCUIT BREAKER | EA | 1 |
| 11 | 84 | XDHZZ | | AM13MG6-5-50VDC5 | 74193 | CIRCUIT BREAKER | EA | 1 |
| 11 | 85 | XDHZZ | | GS21-301RC6X1-4 | 24930 | SCREW, SLFLKG, FLH | EA | 6 |
| 11 | 86 | PAHZZ | 5310-00-933-8120 | MS35338-138 | 96906 | WASHER, LOCK | EA | 6 |
| 11 | 87 | XDHZZ | | 1012N2 | 83345 | JACK, TIP | EA | 1 |
| 11 | 88 | PAHZZ | 5310-00-595-6211 | MS15795-803 | 96906 | WASHER, FLAT | EA | 4 |
| 11 | 89 | PAHZZ | 5930-00-543-0891 | GS100-110-8 | 24930 | SWITCH, LEVER | EA | 1 |
| 11 | 90 | PAHZZ | 5905-00-643-5626 | RV4NAYSD502A | 81349 | RESISTOR, VAR, CMPSN | EA | 1 |
| 11 | 91 | PAHZZ | 5905-00-643-6395 | RV4NAYSG254A | 81349 | RESISTOR, VAR, CMPSN | EA | 8 |
| 11 | 92 | PAHZZ | 5905-00-578-0416 | 82025 | 24930 | RESISTOR, VAR, WW | EA | 8 |
| 11 | 93 | PAHZZ | 5930-00-655-1515 | MS35058-23 | 96906 | SWITCH, TOGGLE | EA | 4 |
| 11 | 94 | PAHZZ | 5905-00-539-4900 | RV4NAYSD0503A | 81349 | RESISTOR | EA | 3 |
| 11 | 95 | PAHZZ | 5930-00-655-1582 | MS35059-23 | 96906 | SWITCH, TOGGLE | EA | 4 |
| 11 | 96 | PAHZZ | 5930-00-552-8190 | 67413 | 24930 | SWITCH, ROTARY | EA | 1 |
| 11 | 97 | PAHZZ | 5305-00-958-2918 | MS24693C26 | 96906 | SCREW, MACHINE | EA | 2 |
| 11 | 98 | PAHZZ | 5905-00-552-2859 | RV4NAYSD501A | 81349 | RESISTOR, VAR, CMPSN | EA | 1 |
| 11 | 99 | PAHZZ | 5310-00-261-7155 | 1724-02 | 78189 | WASHER, LOCK | EA | 3 |
| 11 | 100 | PAHZZ | 5310-00-782-8411 | G440051-3 | 24930 | WASHER, FLAT | EA | 3 |
| 11 | 101 | PAHZZ | 5310-00-840-5785 | MS35691-7 | 96906 | NUT, PLAIN, HEX | EA | 3 |
| 11 | 102 | PAHZZ | 5310-00-515-7449 | AN960C416L | 88044 | WASHER, FLAT | EA | 3 |
| 11 | 103 | XDHZZ | | 7862 | 00194 | WASHER, NM | EA | 3 |
| 11 | 104 | PAHZZ | 5970-00-005-7859 | 79739 | 24930 | WASHER, NM | EA | 3 |
| 11 | 105 | XDHZZ | | 2586-14-00 | 78189 | TERMINAL, LUG | EA | 3 |
| 11 | 106 | PAHZZ | 5905-00-552-5476 | RV4NAYSD254A | 81349 | RESISTOR, VAR, CMPSN | EA | 1 |
| 11 | 107 | PAHZZ | 5310-00-306-3409 | GS51-301-2 | 24930 | SPACER, SLEEVE | EA | 8 |
| 11 | 108 | XDHZZ | | G523-202-25 | 24930 | WASHER, FLAT | EA | 41 |
| 11 | 109 | PAHZZ | 5365-00-098-3144 | GS52-101-1 | 24930 | BUSHING-SHAFT | EA | 16 |
| 11 | 110 | PAHZZ | 5310-00-308-0715 | GS23-101-1 | 24930 | WASHER, NM | EA | 7 |
| 11 | 111 | PAHZZ | 5340-00-836-8037 | GS51-301-5 | 24930 | SPACER, SLEEVE | EA | 8 |
| 11 | 112 | PAHZZ | 5905-00-138-7525 | RB17CE34301B | 81349 | RESISTOR, FXD, WW | EA | 1 |
| 11 | 113 | PAHZZ | 5305-00-054-6661 | MS51957-37 | 96906 | SCREW, MACHINE | EA | 2 |
| 11 | 114 | PAHZZ | 5310-00-147-3336 | G440051-2 | 24930 | WASHER, FLAT | EA | 8 |

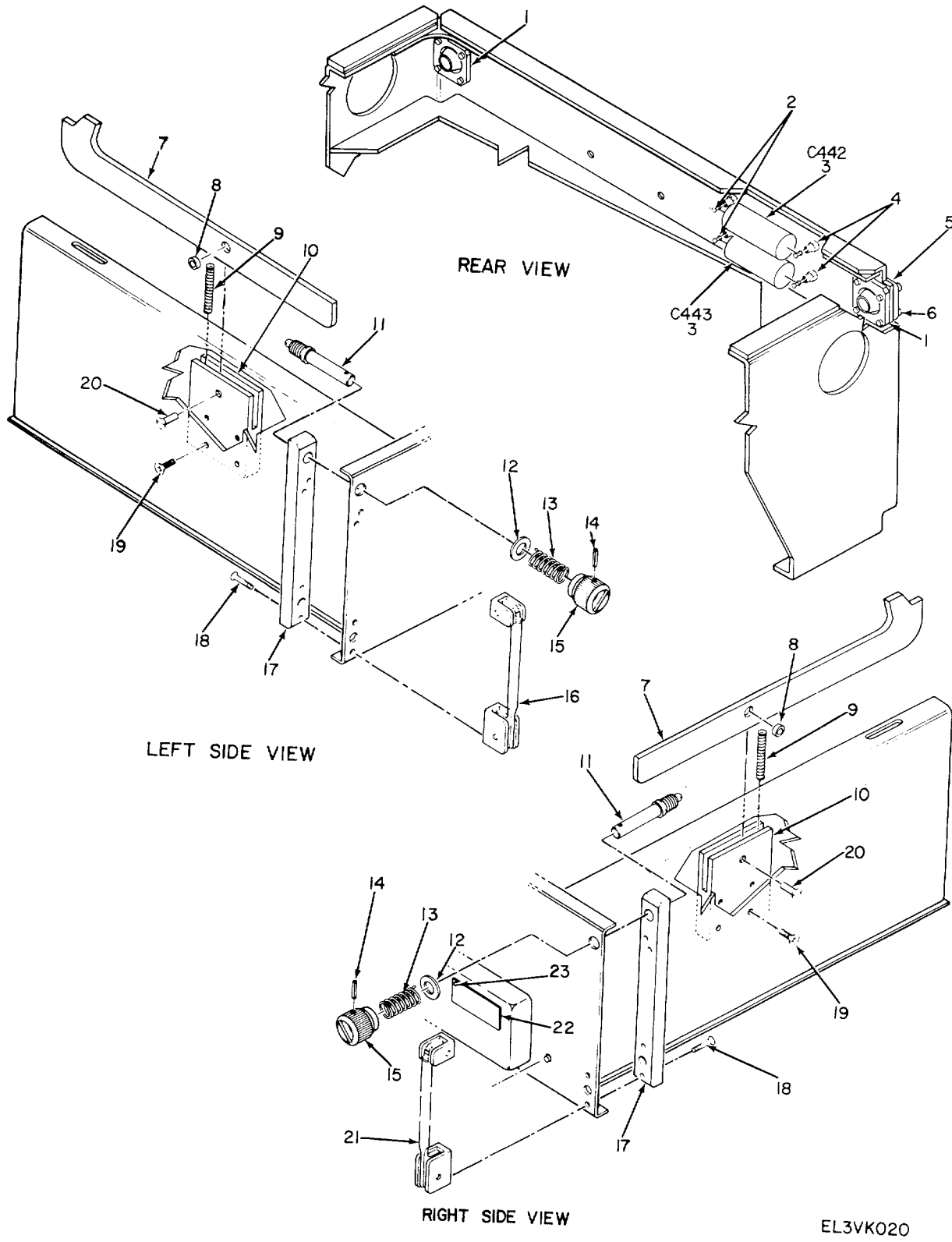
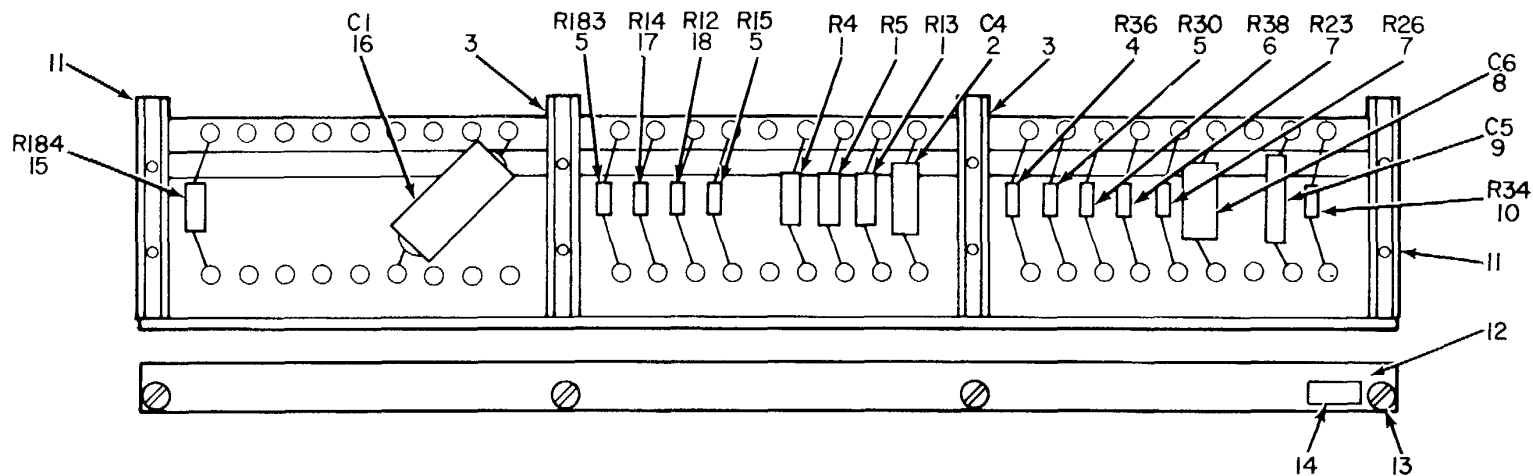

Figure 12. Chassis.

EL3VK020

| (1) ILLUSTRATION | | (2) | (3) | (4) | (5) | (6) | (7) | (8) |
|---------------------|--------------------|-------------|-----------------------------|-----------------------|-------|---------------------------|-----|--------------------------|
| (a) FIG NO. | (b) ITEM NO. | SMR CODE | NATIONAL STOCK NUMBER | PART NUMBER | FSCM | DESCRIPTION | U/M | QTY INC IN UNIT |
| | | | | | | <i>USABLE ON CODE</i> | | |
| | | | | | | GROUP 010301 CHASSIS | | |
| 12 | 1 | PAHZZ | 5840-00-605-7208 | 61562 | 24930 | RECEPTACLE | EA | 2 |
| 12 | 2 | PAHZZ | 5940-00-259-8456 | 570-3648-02-01-0 0 | 71279 | TERMINAL, STUD | EA | 4 |
| 12 | 3 | PAHZZ | 5910-00-822-2579 | CP05A1KE224K3 | 81349 | CAPACITOR, FXD, PPR | EA | 2 |
| 12 | 4 | PAHZZ | 5305-00-054-6651 | MS51957-27 | 96906 | SCREW, MACHINE | EA | 4 |
| 12 | 5 | PAHZZ | 5935-00-138-597 | 67887 | 24930 | PLATE, MTG | EA | 2 |
| 12 | 6 | XDHZZ | | NAS135C3LL7 | 80205 | SCREW, CAP, SCH | EA | 8 |
| 12 | 7 | PAHHH | 5840-00-303-3925 | GS26-100 | 24930 | LATCH, CHASSIS | EA | 2 |
| 12 | 8 | PAHZZ | 5840-00-293-5722 | GS52-104 | 24930 | BUSHING, SLEEVE | EA | 1 |
| 12 | 9 | PAHZZ | 5360-00-571-1462 | GS41-102 | 24930 | SPRING, HLCPS | EA | 1 |
| 12 | 10 | PAHZZ | 6130-00-311-0540 | G526-111 | 24930 | BLOCK, LATCH | EA | 1 |
| 12 | 11 | XDHZZ | | 78772 | 24930 | PIN, STR, HDLS | EA | 2 |
| 12 | 12 | PAHZZ | 5840-00-617-7126 | 77513 | 24930 | WASHER, FLAT | EA | 2 |
| 12 | 13 | PAHZZ | 5360-00-543-4141 | 77512 | 24930 | SPRING, HLCPS | EA | 2 |
| 12 | 14 | PACZZ | 5315-00-841-4442 | MS171530 | 96906 | PIN, SPRING | EA | 2 |
| 12 | 15 | PACZZ | 5355-00-150-1736 | 77509-1 | 24930 | KNOB | EA | 2 |
| 12 | 16 | PAHZZ | 5340-00-140-8055 | GS7-001-8 | 24930 | HANDLE, CHASSIS | EA | 1 |
| 12 | 17 | XDHZZ | | 78773-5 | 24930 | BLOCK, SUPPORT | EA | 2 |
| 12 | 18 | XDHZZ | | GS21-306RC102X5- 8 | 24930 | SCREW, SLFLKG, PNH | EA | 2 |
| 12 | 19 | PAHZZ | 5305-00-146-2648 | GS21-301RC8X-8 | 24930 | SCREW, S-L, F H | EA | 8 |
| 12 | 20 | PAHZZ | 5305-00-701-5073 | MS51959-62 | 96906 | SCREW | EA | 1 |
| 12 | 21 | PAHZZ | 5340-00-140-8053 | GS17-001-9 | 24930 | HANDLE, CHASSIS | EA | 1 |
| 12 | 22 | XDHZZ | | 126884-4 | 24930 | PLATE, IDENT | EA | 1 |
| 12 | 23 | PAHZZ | 5320-00-950-4523 | MS516535-68 | 96906 | RIVET, TUBULAR | EA | 4 |



FRONT AND TOP VIEWS

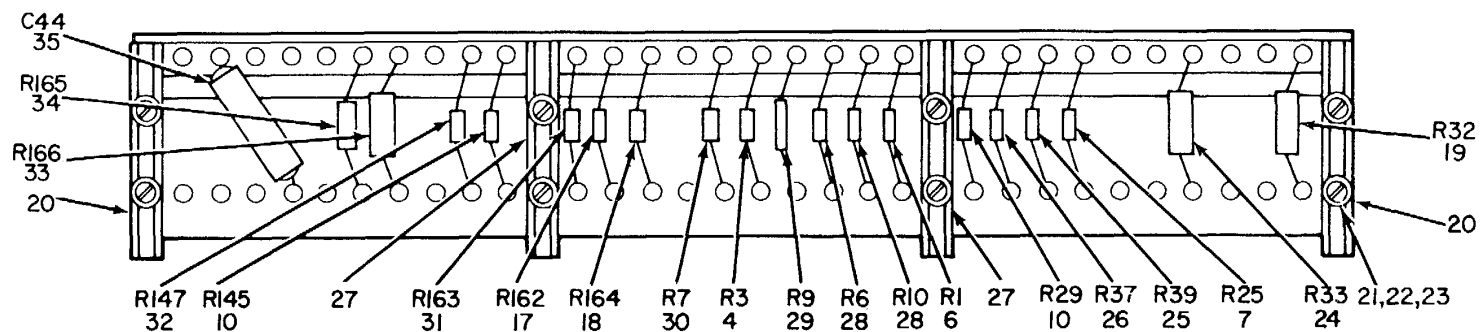

REAR VIEW

EL3VKO21

NOTE:FOR COMPLETE REFERENCE DESIGNATION
ADD 400.
EXAMPLE: R46 IS R446.

Figure 13. Computer Subassembly 78337.

| (1) ILLUSTRATION | | (2) | (3) | (4) | (5) | (6) | (7) | (8) |
|---------------------|--------------------|-------------|-----------------------------|-----------------|-------|---|-----|--------------------------|
| (a) FIG NO. | (b) ITEM NO. | SMR CODE | NATIONAL STOCK NUMBER | PART NUMBER | FSCM | DESCRIPTION | U/M | QTY INC IN UNIT |
| | | | | | | <i>USABLE ON CODE</i> | | |
| 13 | 1 | PAHZZ | 5905-00-846-7953 | RN70C4703D | 81349 | GROUP 010302 COMPUTER SUBASSEMBLY 78337 | EA | 3 |
| 13 | 2 | PAHZZ | 5910-00-821-4702 | CP05A1KE103K3 | 81349 | RESISTOR, FXD, FILM | EA | 1 |
| 13 | 3 | PAHZZ | 5340-00-148-3814 | 78112-1 | 24930 | CAPACITOR, FXD, PPR..... | EA | 2 |
| 13 | 4 | PAHZZ | 5905-00-171-2004 | RC20GF223J | 81349 | POST, ELMCH EQPT | EA | 2 |
| 13 | 5 | PAHZZ | 5905-00-192-0667 | RC20GF224J | 81349 | RESISTOR, FXD, CMPSN..... | EA | 3 |
| 13 | 6 | PAHZZ | 5905-00-279-2522 | RC20GF154J | 81349 | RESISTOR, FXD, CMPSN..... | EA | 2 |
| 13 | 7 | PAHZZ | 5905-00-190-8885 | RC20GF225J | 81349 | RESISTOR, FXD, CMPSN..... | EA | 3 |
| 13 | 8 | PAHZZ | 5910-00-823-1145 | CP05A1KF223K3 | 81349 | CAPACITOR, FXD, PPR..... | EA | 1 |
| 13 | 9 | PAHZZ | 5910-00-725-4795 | CM20ED102JN3 | 81349 | CAPACITOR, FXD, MICA | EA | 1 |
| 13 | 10 | PAHZZ | 5905-00-279-2515 | RC20GF474J | 81349 | RESISTOR, FXD, CMPSN..... | EA | 3 |
| 13 | 11 | XDHZZ | 5840-00-327-5823 | GS11-113-1 | 24930 | POST, ELMCH EQPT | EA | 2 |
| 13 | 12 | XDHZZ | | GS130-033-15 | 24930 | PLATE, DES | EA | 1 |
| 13 | 13 | XDHZZ | | GS21-301RC6X3-8 | 24930 | SCREW, SLFLKG, FLH | EA | 4 |
| 13 | 14 | XDHZZ | | 78338 | 24930 | DECAL..... | EA | 1 |
| 13 | 15 | PAHZZ | 5905-00-299-2059 | RC32GF332J | 81349 | RESISTOR, FXD, CMPSN..... | EA | 1 |
| 13 | 16 | PAHZZ | 5910-00-820-6114 | CP05A1KC474K3 | 81349 | CAPACITOR, FXD, PPR..... | EA | 1 |
| 13 | 17 | PAHZZ | 5905-00-279-2519 | RC20GF334J | 81349 | RESISTOR, FXD, CMPSN..... | EA | 2 |
| 13 | 18 | PAHZZ | 5905-00-254-9201 | RC20GF473J | 81349 | RESISTOR, FXD, CMPSN..... | EA | 2 |
| 13 | 19 | PAHZZ | 5905-00-185-8516 | RC42GF103J | 81349 | RESISTOR, FXD, CMPSN..... | EA | 1 |
| 13 | 20 | XDHZZ | 5895-00-572-3831 | GS11-113-3 | 24930 | POST, ELMCH EQPT | EA | 2 |
| 13 | 21 | PAHZZ | 5305-00-054-6657 | MS51957-33 | 96906 | SCREW, MACHINE | EA | 8 |
| 13 | 22 | PAHZZ | 5310-00-722-5998 | MS15795-805 | 96906 | WASHER, FLAT | EA | 8 |
| 13 | 23 | PAHZZ | 5310-00-929-6395 | MS35338-136 | 96906 | WASHER, LOCK | EA | 8 |
| 13 | 24 | PAHZZ | 5905-00-279-2675 | RC42GF333J | 81349 | RESISTOR, FXD, CMPSN..... | EA | 1 |
| 13 | 25 | PAHZZ | 5905-00-254-7101 | RC42GF104J | 81349 | RESISTOR, FXD, CMPSN..... | EA | 1 |
| 13 | 26 | PAHZZ | 5905-00-192-0390 | RC20GF10SJ | 81349 | RESISTOR, FXD, CMPSN..... | EA | 1 |
| 13 | 27 | PAHZZ | 5340-00-148-3815 | 78112-2 | 24930 | POST, ELMCH EQPT | EA | 2 |
| 13 | 28 | PAHZZ | 5905-00-171-1998 | RC20GF333J | 81349 | RESISTOR, FXD, CMPSN..... | EA | 2 |
| 13 | 29 | PAHZZ | 5905-00-502-8927 | RN75B2004F | 81349 | RESISTOR, FXD, FILM | EA | 1 |
| 13 | 30 | PAHZZ | 5905-00-190-8865 | RC206F274J | 81349 | RESISTOR, FXD, CMPSN..... | EA | 1 |
| 13 | 31 | PAHZZ | 5905-00-195-6761 | RC20GF104J | 81349 | RESISTOR, FXD, CMPSN..... | EA | 1 |
| 13 | 32 | PAHZZ | 5905-00-249-3661 | RC20GF683J | 81349 | RESISTOR, FXD, CMPSN..... | EA | 1 |
| 13 | 33 | PAHZZ | 5905-00-249-3663 | RC42GF683J | 81349 | RESISTOR, FXD, CMPSN..... | EA | 1 |
| 13 | 34 | PAHZZ | 5905-00-299-2010 | RC32GF683J | 81349 | RESISTOR, FXD, CMPSN..... | EA | 1 |
| 13 | 35 | PAHZZ | 5910-00-836-2668 | CP05A1KC224X3 | 81349 | CAPACITOR, FXD, PPR..... | EA | 1 |

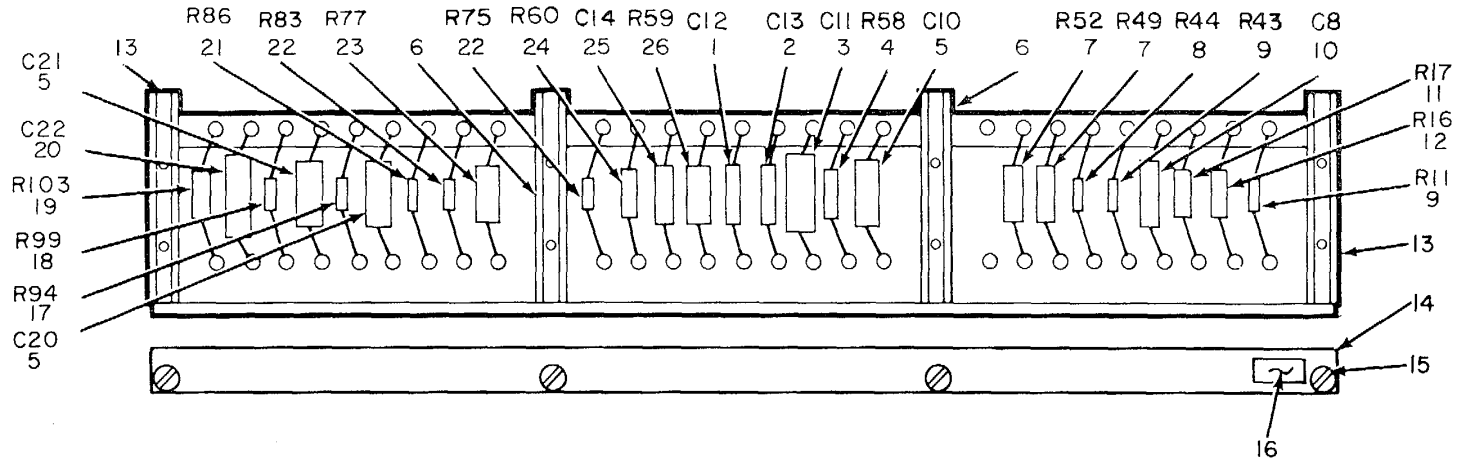

TOP AND FRONT VIEW

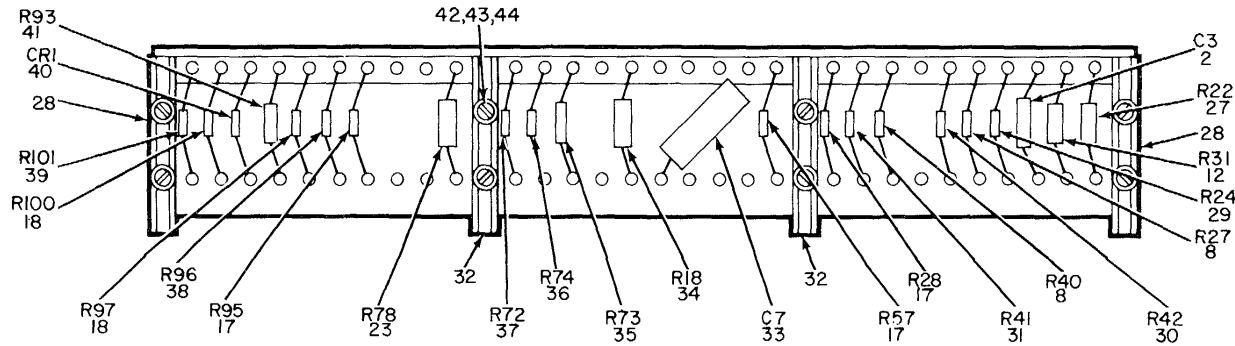

BOTTOM VIEW

NOTE FOR COMPLETE REFERENCE DESIGNATION
 ADD 400
 EXAMPLE R42 IS R442

Figure 14. Computer Subassembly 78339.

| (1) ILLUSTRATION | | (2) | (3) | (4) | (5) | (6) | (7) | (8) |
|---------------------|--------------------|-------------|-----------------------------|-----------------|-------|---|-----|--------------------------|
| (a) FIG NO. | (b) ITEM NO. | SMR CODE | NATIONAL STOCK NUMBER | PART NUMBER | FSCM | DESCRIPTION | U/M | QTY INC IN UNIT |
| | | | | | | <i>USABLE ON CODE</i> | | |
| 14 | 1 | XDHZZ | | CM15ED221GN3 | 81349 | GROUP 010303 COMPUTER SUBASSEMBLY 78339 | EA | 1 |
| 14 | 2 | PAHZZ | 5910-00-127-2541 | CM15ED221JN3 | 81349 | CAPACITOR, FXD, MICA..... | EA | 2 |
| 14 | 3 | PAHZZ | 5910-00-823-1145 | CP05A1KF223K3 | 81349 | CAPACITOR, FXD, PPR..... | EA | 1 |
| 14 | 4 | PAHZZ | 5905-00-402-1416 | RN70C27038 | 81349 | RESISTOR,FXD, FILM..... | EA | 1 |
| 14 | 5 | PAHZZ | 5910-00-821-4702 | CP05A1KE103K3 | 81349 | CAPACITOR, FXD, PPR..... | EA | 3 |
| 14 | 6 | PAHZZ | 5340-00-148-3814 | 78112-1 | 24930 | POST, ELMCH EQPT..... | EA | 2 |
| 14 | 7 | PAHZZ | 5905-00-171-1976 | RC42GF153J | 81349 | RESISTOR, FXD, CMPSN..... | EA | 2 |
| 14 | 8 | PAHZZ | 5905-00-171-1998 | RC2DGF333J | 81349 | RESISTOR, FXD, CMPSN..... | EA | 3 |
| 14 | 9 | PAHZZ | 5905-00-279-2515 | RC20GF474J | 81349 | RESISTOR,FXD, CPSN..... | EA | 2 |
| 14 | 10 | PAHZZ | 5910-00-765-6239 | CM30ED332JN3 | 81349 | CAPACITOR, FXD, MICA..... | EA | 1 |
| 14 | 11 | PAHZZ | 5905-00-299-2036 | RC32GF682J | 81349 | RESISTOR, FXD, CMPSN..... | EA | 1 |
| 14 | 12 | PAHZZ | 5905-00-299-2010 | RC32GF683J | 81349 | RESISTOR, FXD, CMPSN..... | EA | 2 |
| 14 | 13 | PAHZZ | 5840-00-327-5823 | GS11-113-1 | 24930 | POST, ELMCH EQPT..... | EA | 2 |
| 14 | 14 | XDHZZ | | GS130-033-15 | 24930 | PLATE, DES..... | EA | 1 |
| 14 | 15 | XDHZZ | | GS21-301RC6X3-8 | 24930 | SCREW, SLFLKG, FLH..... | EA | 4 |
| 14 | 16 | XDHZZ | | 78340 | 24930 | DECAL..... | EA | 1 |
| 14 | 17 | PAHZZ | 5905-00-192-0667 | RC20GF224J | 81349 | RESISTOR, FXD, CMPSN..... | EA | 4 |
| 14 | 18 | PAHZZ | 5905-00-195-6761 | RC20GF104J | 81349 | RESISTOR, FXD, CMPSN..... | EA | 3 |
| 14 | 19 | PAHZZ | 5905-00-299-2040 | RC32GF472J | 81349 | RESISTOR, FXD, CMPSN..... | EA | 1 |
| 14 | 20 | XDHZZ | | CM35ED822JN3 | 81349 | CAPACITOR, FXD, MICA..... | EA | 1 |
| 14 | 21 | PAHZZ | 5905-00-185-8510 | RC20GF103J | 81349 | RESISTOR, FXD, CMPSN..... | EA | 1 |
| 14 | 22 | PAHZZ | 5905-00-190-8889 | RC20GF101J | 81349 | RESISTOR,FXD, CMPSN..... | EA | 2 |
| 14 | 23 | PAHZZ | 5905-00-195-6754 | RC42GF473J | 81349 | RESISTOR, FXD, CMPSN..... | EA | 2 |
| 14 | 24 | PAHZZ | 5905-00-139-2186 | RN7C082028 | 81349 | RESISTOR, FXD, FILM..... | EA | 1 |
| 14 | 25 | PAHZZ | 5910-00-234-9976 | CM15C0151JN3 | 81349 | CAPACITOR, FXD, MICA..... | EA | 1 |
| 14 | 26 | PAHZZ | 5905-00-279-1903 | RC42GF6474 | 80058 | RESISTOR, FXD, CMPSN..... | EA | 1 |
| 14 | 27 | PAHZZ | 5905-00-299-2028 | RL32GF153J | 81349 | RESISTOR, FXD, CMPSN..... | EA | 1 |
| 14 | 28 | PAHZZ | 5895-00-572-3831 | GS11-113-3 | 24930 | POST, ELMCH EQPT..... | EA | 2 |
| 14 | 29 | PAHZZ | 5905-00-190-8865 | RC20GF274J | 81349 | RESISTOR, FXD, CMPSN..... | EA | 1 |
| 14 | 30 | PAHZZ | 5905-00-192-0390 | RC2PGF105J | 81349 | RESISTOR, FXD, CMPSN..... | EA | 1 |
| 14 | 31 | PAHZZ | 5905-00-279-2522 | RC20GF154J | 81349 | RESISTOR, FXD, CMPSN..... | EA | 1 |
| 14 | 32 | PAHZZ | 5340-00-148-3815 | 78112-2 | 24930 | POST, ELMCH EQPT..... | EA | 2 |
| 14 | 33 | PAHZZ | 5910-00-807-5570 | CP15A1KE104K3 | 81349 | CAPACITOR, FXD, PPR..... | EA | 1 |
| 14 | 34 | PAHZZ | 5905-00-185-8516 | RC42GF103J | 81349 | RESISTOR, FXD, CMPSN..... | EA | 1 |
| 14 | 35 | PAHZZ | 5905-00-959-6009 | RN70D1004F | 81349 | RESISTOR, FXD, FILM..... | EA | 1 |
| 14 | 36 | PAHZZ | 5905-00-254-9201 | 2RC0GF473J | 81349 | RESISTOR, FXD, CMPSN..... | EA | 1 |
| 14 | 37 | PAHZZ | 5905-00-171-2000 | RC250F684J | 81349 | RESISTOR, FXD, CMPSN..... | EA | 1 |
| 14 | 38 | PAHZZ | 5905-00-279-1757 | C20GF152J | 81349 | RESISTOR, FXD, CMPSN..... | EA | 1 |
| 14 | 39 | PAHZZ | 5905-00-279-3504 | RC20GF472J | 81349 | RESISTOR, FXD, CMPSN..... | EA | 1 |

| (1) ILLUSTRATION | | (2) | (3) | (4) | (5) | (6) | (7) | (8) |
|---------------------|--------------------|-------------|-----------------------------|----------------|-------|---------------------------|-----|--------------------------|
| (a) FIG NO. | (b) ITEM NO. | SMR CODE | NATIONAL STOCK NUMBER | PART NUMBER | FSCM | DESCRIPTION | U/M | QTY INC IN UNIT |
| | | | | | | <i>USABLE ON CODE</i> | | |
| 14 | 40 | PAHZZ | 5961-00-669-6884 | JAN1N277 | 81349 | SEMICONDUCTOR, DIODE..... | EA | 1 |
| 14 | 41 | PAHZZ | 5905-00-279-1719 | RC3GF103J | 81349 | RESISTOR, FXD, CMPSN..... | EA | 1 |
| 14 | 42 | PAHZZ | 5305-00-054-6657 | MS51957-33 | 96906 | SCREW, MACHINE | EA | 8 |
| 14 | 43 | PAHZZ | 5310-00-722-5998 | MS15795-805 | 96906 | WASHER, FLAT | EA | 8 |
| 14 | 44 | PAHZZ | 5310-00-929-6395 | MS35338-136 | 96906 | WASHER, LOCK | EA | 8 |

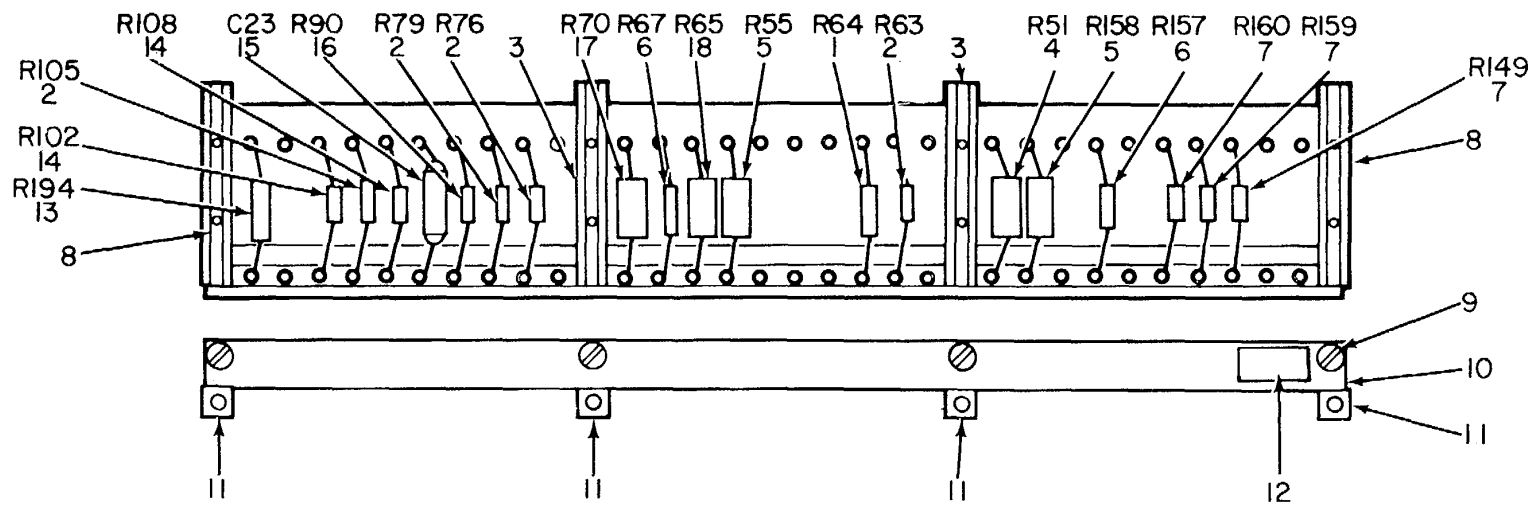

TOP AND FRONT VIEW

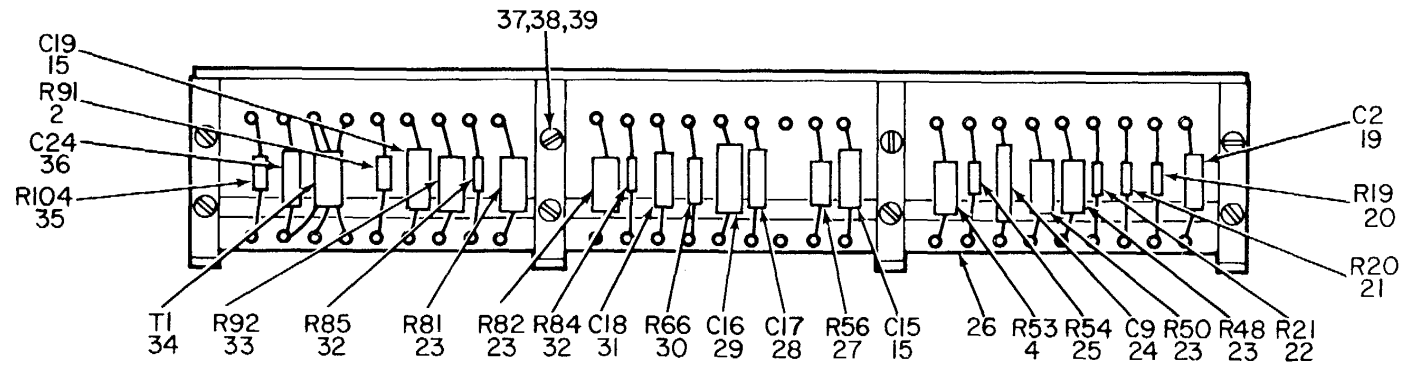

REAR VIEW

NOTE:FOR COMPLETE REFERENCE DESIGNATION
 ADD 400.
 EXAMPLE:R44 IS R444.

Figure 15. Computer Subassembly 78341.
 52

| (1) ILLUSTRATION | | (2) | (3) | (4) | (5) | (6) | (7) | (8) |
|---------------------|--------------------|-------------|-----------------------------|-----------------|-------|---|-----|--------------------------|
| (a) FIG NO. | (b) ITEM NO. | SMR CODE | NATIONAL STOCK NUMBER | PART NUMBER | FSCM | DESCRIPTION | U/M | QTY INC IN UNIT |
| | | | | | | <i>USABLE ON CODE</i> | | |
| 15 | 1 | PAHZZ | 5905-00-402-1416 | RN70C2703B | 81349 | GROUP 010304 COMPUTER SUBASSEMBLY 78341 | EA | 1 |
| 15 | 2 | PAHZZ | 5905-00-192-0667 | RC20GF224J | 81349 | RESISTOR, FXD, FILM | EA | 5 |
| 15 | 3 | PAHZZ | 5340-00-148-3814 | 78112-1 | 24930 | POST, ELMCH, OPT | EA | 2 |
| 15 | 4 | PAHZZ | 5905-00-279-2527 | RC42GF223J | 81349 | RESISTOR, FXD, CMPSN..... | EA | 2 |
| 15 | 5 | PAHZZ | 5905-00-254-7101 | RC42GF104J | 81349 | RESISTOR, FXF, CMPSN | EA | 2 |
| 15 | 6 | PAHZZ | 5905-00-959-6009 | RN70D1004F | 81349 | RESISTOR, FXD, FILM | EA | 2 |
| 15 | 7 | PAHZZ | 5905-00-279-2522 | RC20GF154J | 81349 | RESISTOR, FXD, CMPSN..... | EA | 3 |
| 15 | 8 | PAHZZ | 5840-00-327-5823 | GS11-113-1 | 24930 | POST, ELMCH, EQPT | EA | 2 |
| 15 | 9 | | | GS21-301RC6X3-8 | 24930 | SCREW, SLFLKG, FLH | EA | 4 |
| 15 | 10 | XDHZZ | | GS130-033-15 | 24930 | PLATE, DES | EA | 1 |
| 15 | 11 | XDHZZ | | 78786 | 24930 | BRACKET, MTG | EA | 4 |
| 15 | 12 | XDHZZ | | 78342 | 24930 | DECAL..... | EA | 1 |
| 15 | 13 | PAHZZ | 5905-00-192-3973 | RC20GF471J | 81349 | RESISTOR, FXD, CMPSN..... | EA | 1 |
| 15 | 14 | PAHZZ | 5905-00-279-2616 | RC20GF153J | 81349 | RESISTOR, FXD, CMPSN..... | EA | 2 |
| 15 | 15 | PAHZZ | 5910-00-821-4702 | CP05A1KE103K3 | 81349 | CAPACITOR, FXD, PPR..... | EA | 3 |
| 15 | 16 | PAHZZ | 5905-00-185-8510 | RC20GF103J | 81349 | RESISTOR, FXD, CMPSN..... | EA | 1 |
| 15 | 17 | PAHZZ | 5905-00-249-3663 | RC42GF683J | 81349 | RESISTOR, FXD, CMPSN..... | EA | 1 |
| 15 | 18 | PAHZZ | 5905-00-279-1903 | RC42GF474J | 80058 | RESISTOR, FXD, CMPSN..... | EA | 1 |
| 15 | 19 | PAHZZ | 5910-00-067-8681 | CM15FD331G03 | 81349 | CAPACITOR, FXD, MICA | EA | 1 |
| 15 | 20 | PAHZZ | 5905-00-195-6761 | RC20GF104J | 81349 | RESISTOR, FXD, CMPSN..... | EA | 1 |
| 15 | 21 | PAHZZ | 5905-00-171-1998 | RC20GF333J | 81349 | RESISTOR, FXD, CMPSN..... | EA | 1 |
| 15 | 22 | PAHZZ | 5905-00-279-2515 | RC20GF474J | 81349 | RESISTOR, FXD, CMPSN..... | EA | 1 |
| 15 | 23 | PAHZZ | 5905-00-195-6754 | RC42GF473J | 81349 | RESISTOR, FXD, CMPSN..... | EA | 4 |
| 15 | 24 | PAHZZ | 5910-00-725-4795 | CM20ECD102JN3 | 81349 | CAPACITOR, FXD, MICA | EA | 1 |
| 15 | 25 | PAHZZ | 5905-00-190-8874 | RC20GF125J | 81349 | RESISTOR, FXD, CMPSN..... | EA | 1 |
| 15 | 26 | XDHZZ | | GS130-010-15 | 24930 | TERMINAL BOARD | EA | 1 |
| 15 | 27 | PAHZZ | 5905-00-299-1999 | RC32GF154J | 81349 | RESISTOR, FXD, CMPSN..... | EA | 1 |
| 15 | 28 | XDHZZ | | CM15ED221GN3 | 81349 | CAPACITOR, FXD, MICA | EA | 1 |
| 15 | 29 | PAHZZ | 5910-00-823-1145 | CP058AKF223K3 | 81349 | CAPACITOR, FXD, PPR | EA | 1 |
| 15 | 30 | PAHZZ | 5905-00-139-2186 | RN70C82028 | 81349 | RESISTOR, FXD, FILM | EA | 1 |
| 15 | 31 | PAHZZ | 5910-00-234-9976 | CME5CD0151JN3 | 81349 | CAPACITOR, FXD, MICA | EA | 1 |
| 15 | 32 | PAHZZ | 5905-00-190-8889 | RC20GF101J | 81349 | RESISTOR, FXD, CMPSN..... | EA | 2 |
| 15 | 33 | PAHZZ | 5905-00-171-1976 | RC42GF153J | 81349 | RESISTOR, FXD, CMPSN..... | EA | 1 |
| 15 | 34 | PAHZZ | 5950-00-138-1461 | A1155 | 27311 | TRANSFORMER, PLS | EA | 1 |
| 15 | 35 | PAHZZ | 5905-00-195-6806 | RC20GF102J | 81349 | RESISTOR, FXD, CMPSN..... | EA | 1 |
| 15 | 36 | PAHZZ | 5910-00-487-8425 | CM15ED471JN3 | 81349 | CAPACITOR, FXD, MICA | EA | 1 |
| 15 | 37 | PAHZZ | 5305-00-054-6655 | MS51957-31 | 96906 | SCREW, MACHINE | EA | 8 |
| 15 | 381 | PAHZZ | 5310-00-722-5998 | MS15795-805 | 96906 | WASHER, FLAT | EA | 8 |

| (1) ILLUSTRATION | | (2) | (3) | (4) | (5) | (6) | (7) | (8) |
|---------------------|--------------------|-------------|-----------------------------|----------------|-------|--|-----|--------------------------|
| (a) FIG NO. | (b) ITEM NO. | SMR CODE | NATIONAL STOCK NUMBER | PART NUMBER | FSCM | DESCRIPTION <i>USABLE ON CODE</i> | U/M | QTY INC IN UNIT |
| 15 | 39 | PAHZZ | 5310-00-920-6395 | MS35338-136 | 96906 | WASHER, LOCK | EA | 8 |

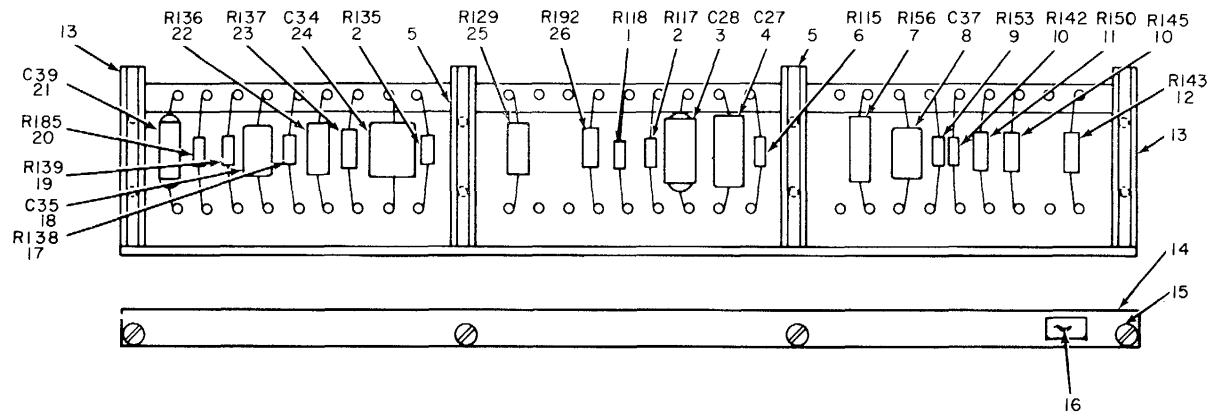

TOP AND FRONT VIEW

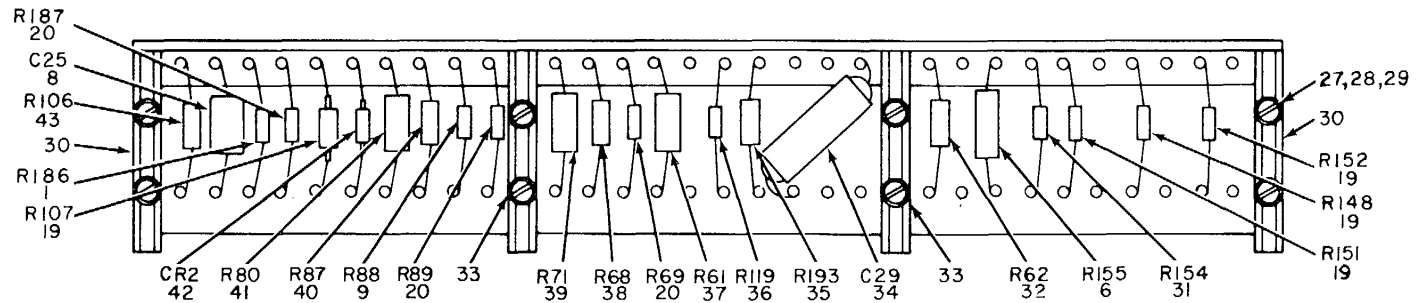

REAR VIEW

NOTE: FOR COMPLETE REFERENCE DESIGNATION
 ADD 400. EXAMPLE - R62 IS R462

EL3VK24

Figure 16. Computer Subassembly 78343.

| (1) ILLUSTRATION | | (2) | (3) | (4) | (5) | (6) | (7) | (8) |
|---------------------|--------------------|-------------|-----------------------------|-----------------|-------|---|-----|--------------------------|
| (a) FIG NO. | (b) ITEM NO. | SMR CODE | NATIONAL STOCK NUMBER | PART NUMBER | FSCM | DESCRIPTION | U/M | QTY INC IN UNIT |
| | | | | | | <i>USABLE ON CODE</i> | | |
| 16 | 1 | PAHZZ | 5905-00-185-8510 | RC20GF103J | 81349 | GROUP 010305 COMPUTER SUBASSEMBLY 78343 | EA | 2 |
| 16 | 2 | PAHZZ | 5905-00-192-0390 | RC20F105J | 81349 | RESISTOR, FXD, CMPSN..... | EA | 2 |
| 16 | 3 | PAHZZ | 5910-00-825-1637 | CP05A1KC104K3 | 81349 | CAPACITOR, FXD, PPR..... | EA | 1 |
| 16 | 4 | PAHZZ | 5910-00-725-4795 | CM20ED102J3 | 81349 | CAPACITOR, FXD, MICA..... | EA | 1 |
| 16 | 5 | PAHZZ | 5340-00-148-3814 | 78112-1 | 24930 | POST, ELMCH EQPT..... | EA | 2 |
| 16 | 6 | PAHZZ | 5905-00-542-8837 | RN7581003F | 81349 | RESISTOR, FXD, FILM..... | EA | 2 |
| 16 | 7 | PAHZZ | 5905-00-542-8826 | RN7583653F | 81349 | RESISTOR, FXD, FILM..... | EA | 1 |
| 16 | 8 | PAHZZ | 5910-00-487-8425 | CM15ED471JN3 | 81349 | CAPACITOR, FXD, MICA..... | EA | 2 |
| 16 | 9 | PAHZZ | 5905-00-192-0667 | RC20GF224J | 81349 | RESISTOR, FXD, CMPSN..... | EA | 2 |
| 16 | 10 | PAHZZ | 5905-00-190-8865 | RC20GF274J | 81349 | RESISTOR, FXD, CMPSN..... | EA | 2 |
| 16 | 11 | PAHZZ | 5905-00-299-2000 | RC32GF224J | 81349 | RESISTOR, FXD, CMPSN..... | EA | 1 |
| 16 | 12 | PAHZZ | 5905-00-299-1993 | RC32GF474J | 81349 | RESISTOR, FXD, CMPSN..... | EA | 1 |
| 16 | 13 | PAHZZ | 5840-00-327-5823 | GS11-113-1 | 24930 | POST, ELMCH EQPT..... | EA | 2 |
| 16 | 14 | XDHZZ | | GS130-033-5 | 24930 | PLATE, DES..... | EA | 1 |
| 16 | 15 | XDHZZ | | GS21-301RC6X3-8 | 24930 | SCREW, SLFLKG, FLH..... | EA | 4 |
| 16 | 16 | XDHZZ | | 78344 | 24930 | DECAL..... | EA | 1 |
| 16 | 17 | PAHZZ | 5905-00-279-2514 | RC20GF564J | 81349 | RESISTOR, FXD, CMPSN..... | EA | 1 |
| 16 | 18 | PAHZZ | 5910-00-833-8298 | CM15CD100J03 | 81349 | CAPACITOR, FXD, MICA..... | EA | 1 |
| 16 | 19 | PAHZZ | 5905-00-279-2522 | RC20GF154J | 81349 | RESISTOR, FXD, CMPSN..... | EA | 5 |
| 16 | 20 | PAHZZ | 5905-00-195-6761 | RC20GF104J | 81349 | RESISTOR, FXD, CMPSN..... | EA | 4 |
| 16 | 21 | PAHZZ | 5910-00-821-4702 | CP0A1KE103K3 | 81349 | CAPACITOR, FXD, PPR..... | EA | 1 |
| 16 | 22 | PAHZZ | 5905-00-171-1976 | RC42GF153J | 81349 | RESISTOR, FXD, CMPSN..... | EA | 1 |
| 16 | 23 | PAHZZ | 5905-00-279-1719 | RC32GF103J | 81349 | RESISTOR, FXD, CMPSN..... | EA | 1 |
| 16 | 24 | PAHZZ | 5910-00-460-5966 | CM35ED472JN3 | 81349 | CAPACITOR, FXD, MICA..... | EA | 1 |
| 16 | 25 | PAHZZ | 5905-00-254-7708 | RC42GF513J | 81349 | RESISTOR, FXD, CMPSN..... | EA | 1 |
| 16 | 26 | PAHZZ | 5905-00-892-0357 | RC32GF473J | 81349 | RESISTOR, FXD, CMPSN..... | EA | 1 |
| 16 | 27 | PAHZZ | 5305-00-054-6657 | MS51957-33 | 96906 | SREW, MACHINE..... | EA | 8 |
| 16 | 28 | PAHZZ | 5310-00-722-5998 | MS15795-805 | 96906 | WASHER, FLAT..... | EA | 8 |
| 16 | 29 | PAHZZ | 5310-00-929-6395 | MS35338-136 | 96906 | WASHER, LOCK..... | EA | 8 |
| 16 | 30 | PAHZZ | 5895-00-572-3831 | GS11-113-3 | 24930 | POST, ELMCH EQPT..... | EA | 2 |
| 16 | 31 | PAHZZ | 5905-00-279-1754 | RC20GF155J | 81349 | RESISTOR, FXD, CMPSN..... | EA | 1 |
| 16 | 32 | PAHZZ | 5905-00-299-1999 | RC32GF154J | 81349 | RESISTOR, FXD, CMPSN..... | EA | 1 |
| 16 | 33 | PAHZZ | 5340-00-148-3815 | 78112-2 | 24930 | POST, ELMCH EQPT..... | EA | 2 |
| 16 | 34 | PAHZZ | 5910-00-807-5570 | CP05A1KE104K3 | 81349 | CAPACITOR, FXD, PPR..... | EA | 1 |
| 16 | 35 | PAHZZ | 5905-00-299-2003 | RC32GF104J | 81349 | RESISTOR, FXD, CMPSN..... | EA | 1 |
| 16 | 36 | PAHZZ | 5905-00-279-2515 | RC20GF474J | 81349 | RESISTOR, FXD, CMPSN..... | EA | 1 |
| 16 | 37 | PAHZZ | 5905-00-254-7101 | RC42GF104J | 81349 | RESISTOR, FXD, CMPSN..... | EA | 1 |
| 16 | 38 | PAHZZ | 5905-00-299-1995 | RC32GF334J | 81349 | RESISTOR, FXD, CMPSN..... | EA | 1 |
| 16 | 39 | PAHZZ | 5905-00-249-3663 | RC42GF683J | 81349 | RESISTOR, FXD, CMPSN..... | EA | 1 |

| (1) ILLUSTRATION | | (2) SMR CODE | (3) NATIONAL STOCK NUMBER | (4) PART NUMBER | (5) FSCM | (6) DESCRIPTION | (7) U/M | (8) QTY INC IN UNIT |
|---------------------|--------------------|--------------------|------------------------------------|-----------------------|-------------|---------------------------|------------|---------------------------------|
| (a) FIG NO. | (b) ITEM NO. | | | | | | | |
| | | | | | | <i>USABLE ON CODE</i> | | |
| 16 | 40 | PAHZZ | 5905-00-369-6923 | RC32GF223J | 81349 | RESISTOR, FXD, CMPSN..... | EA | 1 |
| 16 | 41 | PAHZZ | 5905-00-249-4210 | RC42GF123J | 81349 | RESISTOR, FXD, CMPSN..... | EA | 1 |
| 16 | 42 | PAHZZ | 5961-00-669-6884 | JAN1N277 | 81349 | SEMICONDUCTOR, DIODE..... | EA | 1 |
| 16 | 43 | PAHZZ | 5905-00-256-3361 | RC42GF102J | 81349 | RESISTOR, FXD, CMPSN..... | EA | 1 |

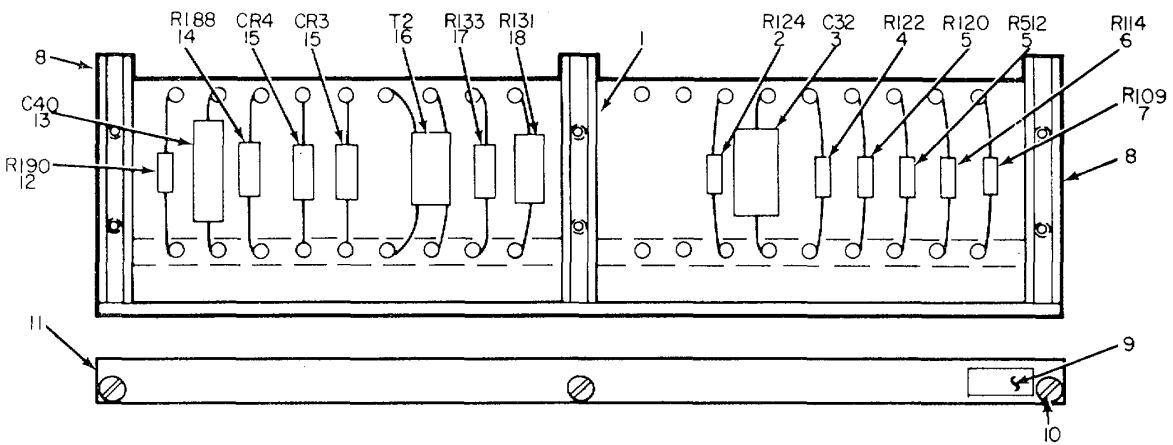

TOP AND FRONT VIEW

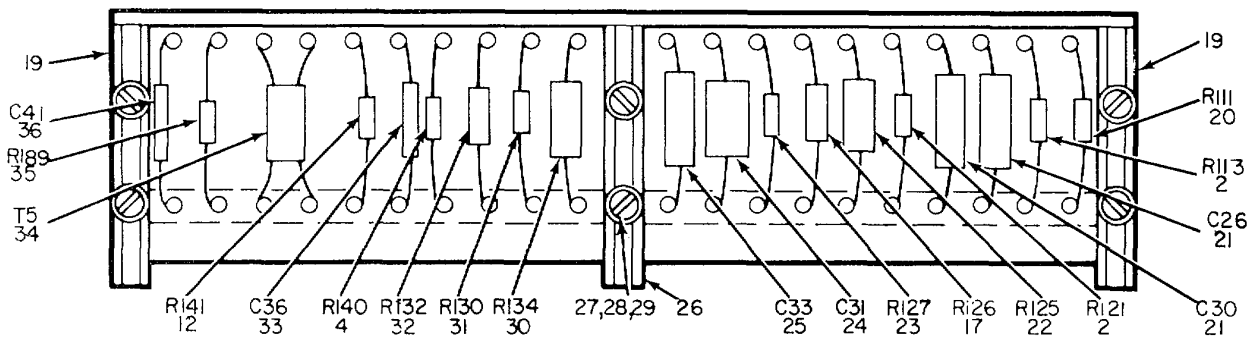

REAR VIEW

NOTE: FOR COMPLETE REFERENCE DESIGNATIONS ADD 400 EXAMPLE R126 IS R526

Figure 17. Computer Subassembly 78345.

| (1) ILLUSTRATION | | (2) | (3) | (4) | (5) | (6) | (7) | (8) |
|---------------------|--------------------|-------------|-----------------------------|-----------------|-------|---|-----|--------------------------|
| (a) FIG NO. | (b) ITEM NO. | SMR CODE | NATIONAL STOCK NUMBER | PART NUMBER | FSCM | DESCRIPTION | U/M | QTY INC IN UNIT |
| | | | | | | <i>USABLE ON CODE</i> | | |
| 17 | 1 | PAHZZ | 5340-00-148-3814 | 78112-1 | 24930 | GROUP 010306 COMPUTER SUBASSEMBLY 78345 | EA | 1 |
| 17 | 2 | PAHZZ | 5905-00-279-2515 | RC20GF474J | 81349 | POST, ELMCH EQPT..... | EA | 3 |
| 17 | 3 | PAHZZ | 5910-00-807-5570 | CP05A1KE104K3 | 81349 | RESISTOR, FXD, CMPSN..... | EA | 1 |
| 17 | 4 | PAHZZ | 5905-00-195-6761 | RC20GF104J | 81349 | CAPACITOR, FXD, PPR..... | EA | 2 |
| 17 | 5 | PAHZZ | 5905-00-279-2519 | RC20GF334J | 81349 | RESISTOR, FXD, CMPSN..... | EA | 2 |
| 17 | 6 | PAHZZ | 5905-00-542-8837 | RN7581003F | 81349 | RESISTOR, FXD, FILM..... | EA | 1 |
| 17 | 7 | PAHZZ | 5905-00-279-3504 | RC20GF472J | 81349 | RESISTOR, FXD, CMPSN..... | EA | 1 |
| 17 | 8 | PAHZZ | 5840-00-327-5823 | GS11-113-1 | 24930 | POST, ELMCH EQPT..... | EA | 2 |
| 17 | 9 | XDHZZ | | 78346 | 24930 | DECAL..... | EA | 1 |
| 17 | 19 | XDHZZ | | G621-301RC6X3-8 | 24930 | SCREW, SLFLKG, FLH..... | EA | 3 |
| 17 | 11 | XDHZZ | | GS130-033-10 | 24930 | PLATE, DES..... | EA | 1 |
| 17 | 12 | PAHZZ | 5905-00-192-0667 | RC20GF224J | 81349 | RESISTOR, FXD, CMPSN..... | EA | 2 |
| 17 | 13 | XDHZZ | | CM35ED822JN3 | 81349 | CAPACITOR, FXD, MICA..... | EA | 1 |
| 17 | 14 | PAHZZ | 5905-00-299-2040 | RC32GF472J | 81349 | RESISTOR, FXD, CMPSN..... | EA | 1 |
| 17 | 15 | PAHZZ | 5961-00-543-0490 | 1N459 | 81349 | SEMICONDUCTOR, DIODE..... | EA | 2 |
| 17 | 16 | PAHZZ | 5950-00-138-1462 | A1156 | 27311 | TRANSFORMER..... | EA | 1 |
| 17 | 17 | PAHZZ | 5905-00-369-6923 | RC32GF223J | 81349 | RESISTOR, FXD, CMPSN..... | EA | 2 |
| 17 | 18 | PAHZZ | 5905-00-279-2527 | RC42GF223J | 81349 | RESISTOR, FXD, CMPSN..... | EA | 1 |
| 17 | 19 | PAHZZ | 5895-00-572-3831 | GS11-113-3 | 24930 | POST, ELMCH EQPT..... | EA | 2 |
| 17 | 20 | PAHZZ | 5905-00-249-3661 | RC20GF683J | 81349 | RESISTOR, FXD, CMPSN..... | EA | 1 |
| 17 | 21 | PAHZZ | 5910-00-821-4702 | CP05A1KE103K3 | 81349 | CAPACITOR, FXD, PPR..... | EA | 2 |
| 17 | 22 | PAHZZ | 5905-00-254-7708 | RC42GF513J | 81349 | RESISTOR, FXD, CMPSN..... | EA | 1 |
| 17 | 23 | PAHZZ | 5905-00-171-2000 | RC20GF684J | 81349 | RESISTOR, FXD, CMPSN..... | EA | 1 |
| 17 | 24 | PAHZZ | 5910-00-833-8298 | CM15CD100J03 | 81349 | CAPACITOR, FXD, MICA..... | EA | 1 |
| 17 | 25 | PAHZZ | 5910-00-724-6079 | CM30E0222JN3 | 81349 | CAPACITOR, FXD, MICA..... | EA | 1 |
| 17 | 26 | PAHZZ | 5340-00-148-3815 | 78112-2 | 24930 | POST, ELMCH EQPT..... | EA | 1 |
| 17 | 27 | PAHZZ | 5305-00-054-6657 | MS51957-33 | 96906 | SCREW, MACHINE..... | EA | 6 |
| 17 | 28 | PAHZZ | 5310-00-722-5998 | MS15795-805 | 96906 | WASHER, FLAT..... | EA | 6 |
| 17 | 29 | PAHZZ | 5310-00-929-6395 | MS35338-136 | 96906 | WASHER, LOCK..... | EA | 6 |
| 17 | 30 | PAHZZ | 5905-00-254-7101 | RC42GF104J | 81349 | RESISTOR, FXD, CMPSN..... | EA | 1 |
| 17 | 31 | PAHZZ | 5905-00-190-8885 | RC20GF225J | 81349 | RESISTOR, FXD, CMPSN..... | EA | 1 |
| 17 | 32 | PAHZZ | 5905-00-299-2030 | RC32GF123J | 81349 | RESISTOR, FXD, CMPSN..... | EA | 1 |
| 17 | 33 | PAHZZ | 5910-00-404-6844 | CM15CD470JN3 | 81349 | CAPACITOR, FXD, MICA..... | EA | 1 |
| 17 | 34 | PAHZZ | 5950-00-138-1460 | A1153 | 27311 | TRANSFORMER, PLS..... | EA | 1 |
| 17 | 35 | PAHZZ | 5905-00-171-1998 | RC20GF333J | 81349 | RESISTOR, FXD, CMPSN..... | EA | 1 |
| 17 | 36 | PAHZZ | 5910-00-487-8425 | CM15ED471JN3 | 81349 | CAPACITOR, FXD, MICA..... | EA | 1 |

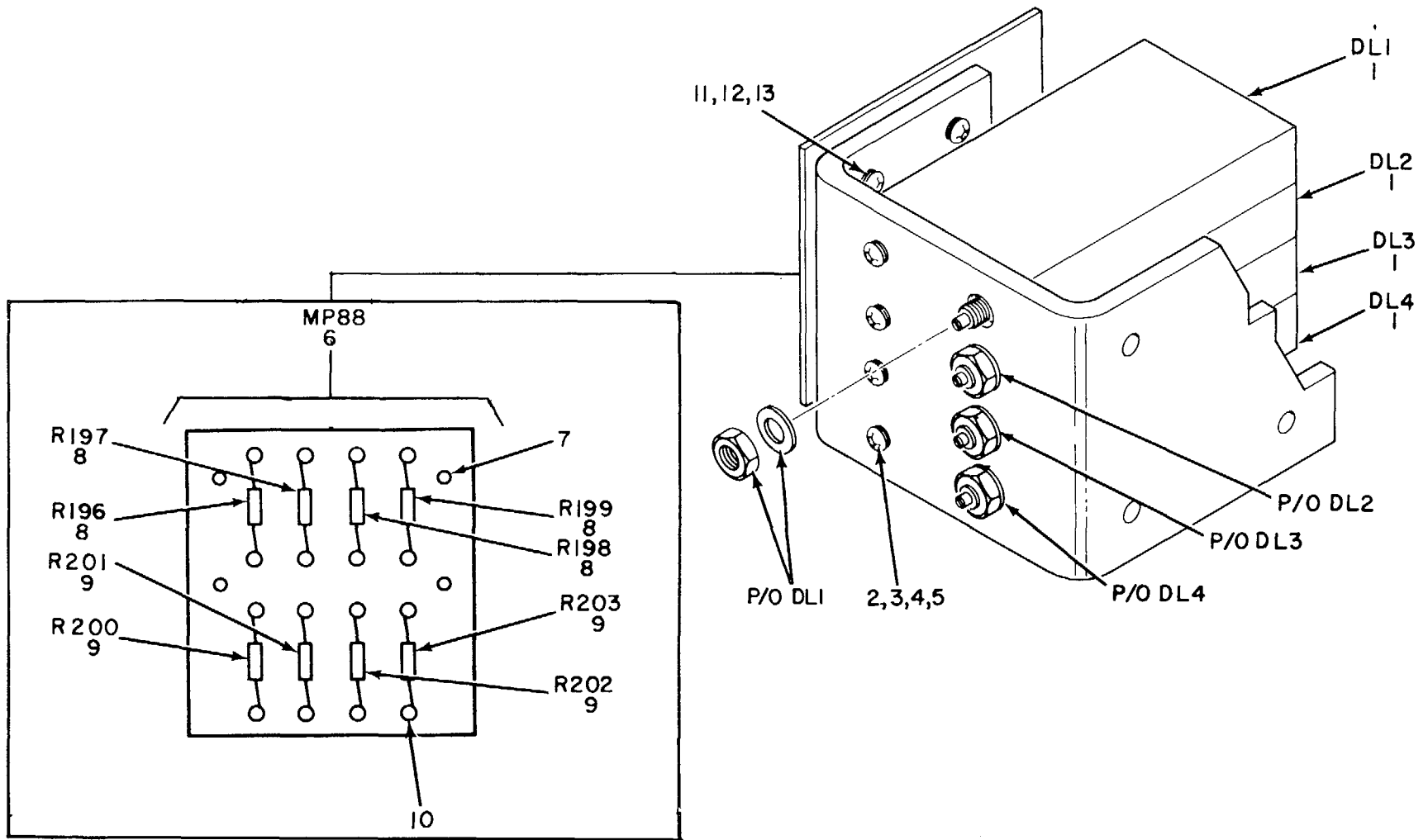

NOTE: FOR COMPLETE REFERENCE DESIGNATION
ADD 400. EXAMPLE-DLI IS DL40I.

Figure 18. Computer Subassembly 182460-1.
62

| (1) ILLUSTRATION | | (2) | (3) | (4) | (5) | (6) | (7) | (8) |
|---------------------|--------------------|-------------|-----------------------------|----------------|-------|---|-----|--------------------------|
| (a) FIG NO. | (b) ITEM NO. | SMR CODE | NATIONAL STOCK NUMBER | PART NUMBER | FSCM | DESCRIPTION | U/M | QTY INC IN UNIT |
| | | | | | | <i>USABLE ON CODE</i> | | |
| 18 | 1 | PAHZZ | 5840-00-137-5901 | 171300 | 14948 | GROUP 010307 COMPUTER SUBASSEMBLY 182460-1 | | |
| 18 | 2 | PAHZZ | 5305-00-054-6653 | MS51957-29 | 96906 | DELAY LINE | EA | 4 |
| 18 | 2 | PAHZZ | 5365-00-720-9215 | GS23-301C1 | 24930 | SCREW, MACHENE..... | EA | 4 |
| 18 | 4 | PAHZZ | 5310-00-722-5998 | MS15795-805 | 96906 | WASHER, FLAT | EA | 4 |
| 18 | 5 | PAHZZ | 5310-00-929-6395 | MS35338-136 | 96906 | WASHER, FLAT | EA | 4 |
| 18 | 6 | PAHHH | 5905-00-138-8681 | 182461-1 | 24930 | WASHER, LOCK | EA | 4 |
| 18 | 7 | PAHZZ | 5340-00-161-0827 | GS50-075-2 | 24930 | DELAY LINE SUBASSY | EA | 1 |
| 18 | 8 | PAHZZ | 5905-00-835-3956 | RLR07C4T71GM | 81349 | POST, ELMCH EPT..... | EA | 4 |
| 18 | 9 | PAHZZ | 5905-00-240-2726 | RLR07C102GM | 81349 | RESISTOR, FXD, FILM | EA | 4 |
| 18 | 10 | PAHZZ | 5940-00-137-6112 | GS80-112-1 | 24930 | RESISTOR, FXD, FILM | EA | 4 |
| 18 | 11 | PAHZZ | 5305-00-054-5649 | MS51957-15 | 96906 | TERMINAL, STUD..... | EA | 16 |
| 18 | 12 | PAHZZ | 5310-00-595-6211 | MS15795-803 | 96906 | SCREW, MACHINE | EA | 4 |
| 18 | 13 | PAHZZ | 5310-00-933-8118 | MS35338-135 | 96906 | WASHER, FLAT | EA | 4 |
| | | | | | | WASHER, LOCK | EA | 4 |

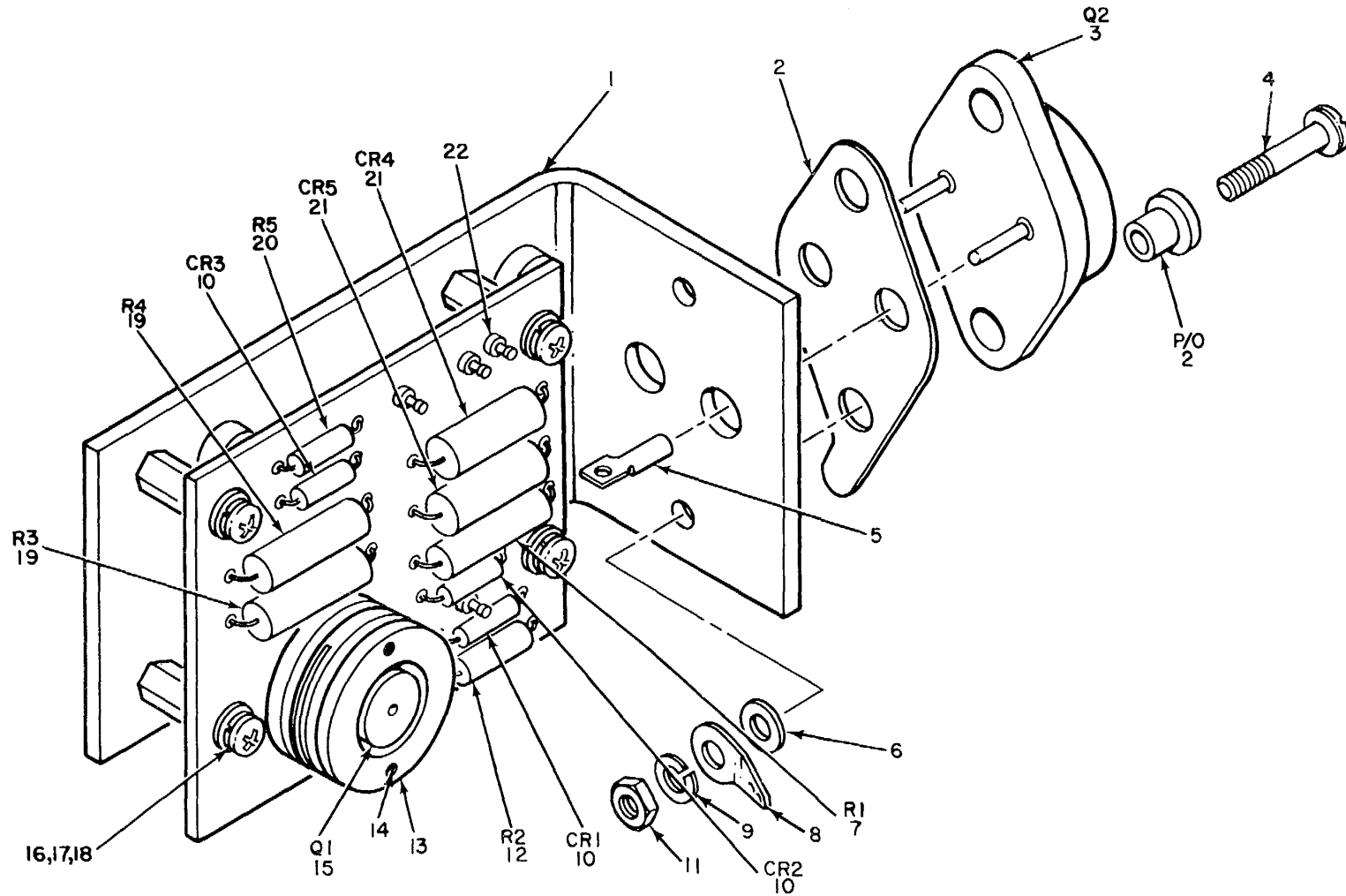

EL3VK027

NOTE: FOR COMPLETE REFERENCE DESIGNATION ADD 9900 EXAMPLE:CR21S CR9902

Figure 19. Voltage Regulator.

| (1) ILLUSTRATION | | (2) | (3) | (4) | (5) | (6) | (7) | (8) |
|---------------------|--------------------|-------------|-----------------------------|----------------|-------|--------------------------------|-----|--------------------------|
| (a) FIG NO. | (b) ITEM NO. | SMR CODE | NATIONAL STOCK NUMBER | PART NUMBER | FSCM | DESCRIPTION | U/M | QTY INC IN UNIT |
| | | | | | | <i>USABLE ON CODE</i> | | |
| | | | | | | GROUP 010308 VOLTAGE REGULATOR | | |
| 19 | 1 | XDHZZ | | 180910-1 | 24930 | BRACKET, RGLTR..... | EA | 1 |
| 19 | 2 | PAHZZ | 5840-00-147-2573 | PK11-127A | 08289 | MTG KIT, XSTR..... | EA | 1 |
| 19 | 3 | PAHZZ | 5961-00-052-4115 | JAN2N1490 | 81349 | TRANSISTOR..... | EA | 1 |
| 19 | 4 | PAHZZ | 5305-00-054-5651 | MS51957-17 | 96906 | SCREWHMACHINE..... | EA | 2 |
| 19 | 5 | PAHZZ | 5940-00-234-3501 | GS80-20D | 4930 | TERMINAL, LUG..... | EA | 2 |
| 19 | 6 | PAHZZ | 5310-00-782-1349 | MS15795-804 | 96906 | WASHBR, FLATS..... | EA | 2 |
| 19 | 7 | PAHZZ | 5905-00-901-9522 | RL325472G | 81349 | RESISTOR, FXD, PILM..... | EA | 1 |
| 19 | 8 | PAHZZ | 5940-00-682-2477 | MS77068-1 | 96906 | TERMINALLUG..... | EA | 1 |
| 19 | 9 | PAHZZ | 5310-00-933-8118 | MS35338-135 | 96906 | WASHER, LOCK..... | EA | 2 |
| 19 | 10 | PAHZZ | 5961-00-892-0734 | 1N483B | 81349 | SEMICONDUCTOR.DIODE..... | EA | 3 |
| 9 | 11 | PAHZLZ | 5310-00-934-9748 | MS35649-244 | 96906 | NUT, PLAIN, HEX..... | EA | 2 |
| 19 | 12 | PAHZZ | 5905-00-951-4603 | RL20S150G | 81349 | RESISTOR, FX, FILM..... | EA | 1 |
| 19 | 13 | PAHZZ | 5999-00-879-4069 | 2215B | 13103 | HEAT SINK..... | EA | 1 |
| 19 | 14 | PAHZZ | 5305-00-054-5637 | MS51957-3 | 96906 | SCRW, LMACHINE..... | EA | 2 |
| 19 | 15 | PAHZZ | 5961-00-374-7545 | 2N2904A | 81349 | TRANSISTOR..... | EA | 1 |
| 19 | 16 | PAHZZ | 5305-00-054-5639 | MS51957-5 | 96906 | SCREW, MACHINB..... | EA | 4 |
| 19 | 17 | PAHZZ | 5310-00-595-6761 | MS15795-802 | 96906 | WASHERFLAT..... | EA | 6 |
| 19 | 18 | PAHZZ | 5310-00-928-2690 | MS35338-134 | 96906 | WASHER, LOCK..... | EA | 6 |
| 19 | 19 | PAHZZ | 5905-00-914-6484 | RL32S151G | 81349 | RESUSTOR, FXD, FILM..... | EA | 2 |
| 19 | 20 | PAHZZ | 5905-00-880-2350 | RL07S101G | 81349 | RESISTOR, FX0, FILM..... | EA | 1 |
| 19 | 21 | PAHZZ | 5961-00-068-0687 | JAN1N3828A | 81349 | SEMONDUCTORE..... | EA | 2 |
| 19 | 22 | XDHZZ | | GS80-001-1 | 24930 | TERMINAL, STUD..... | EA | 4 |

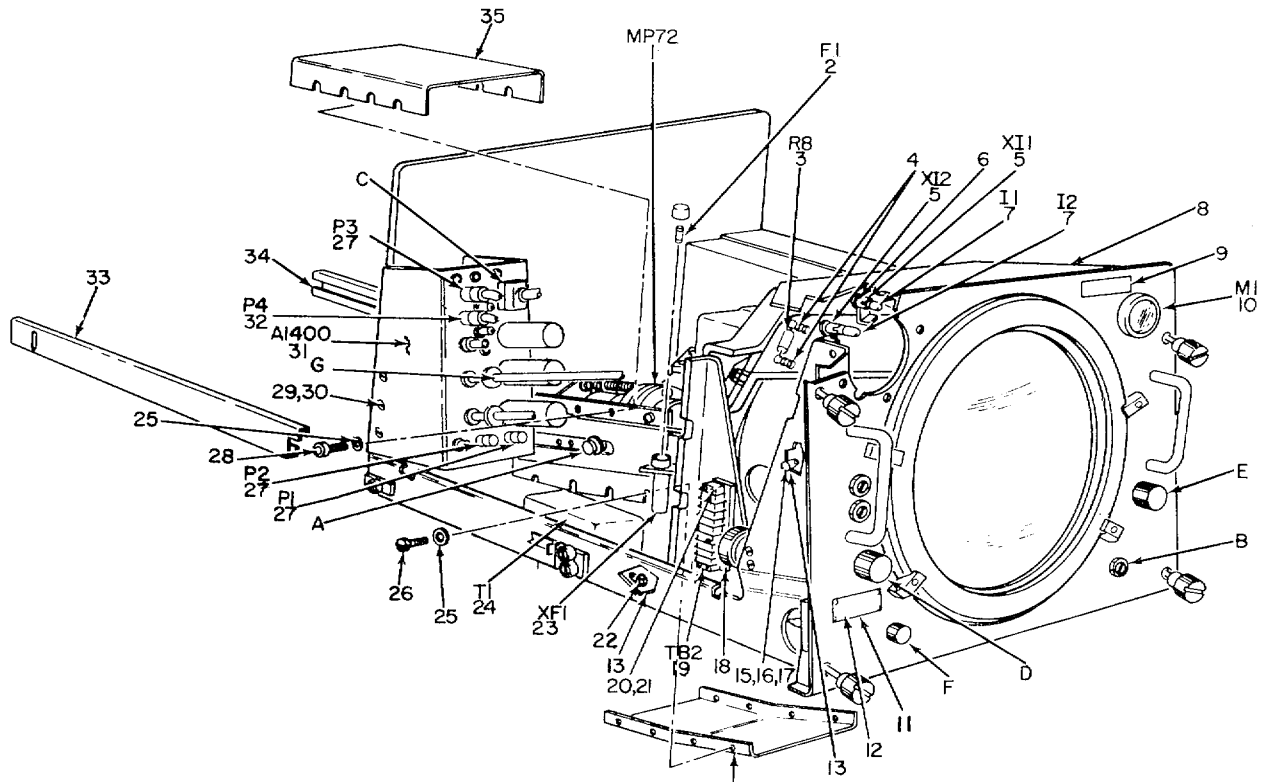

LEFT SIDE VIEW

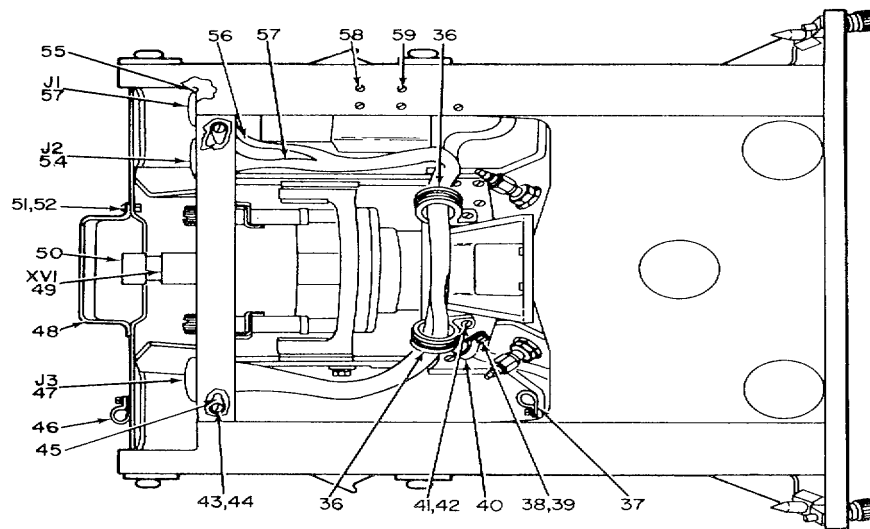

BOTTOM VIEW

NOTE:FOR COMPLETE REFERENCE DESIGNATION
 ADD 2400. EXCEPT FOR ITEM 31
 EXAMPLE: FI IS F2401.

EL3VKO28

Figure 20. Indicator, AZ-EL Range IP-800/FPN-40 (Sheet 1 of 3).

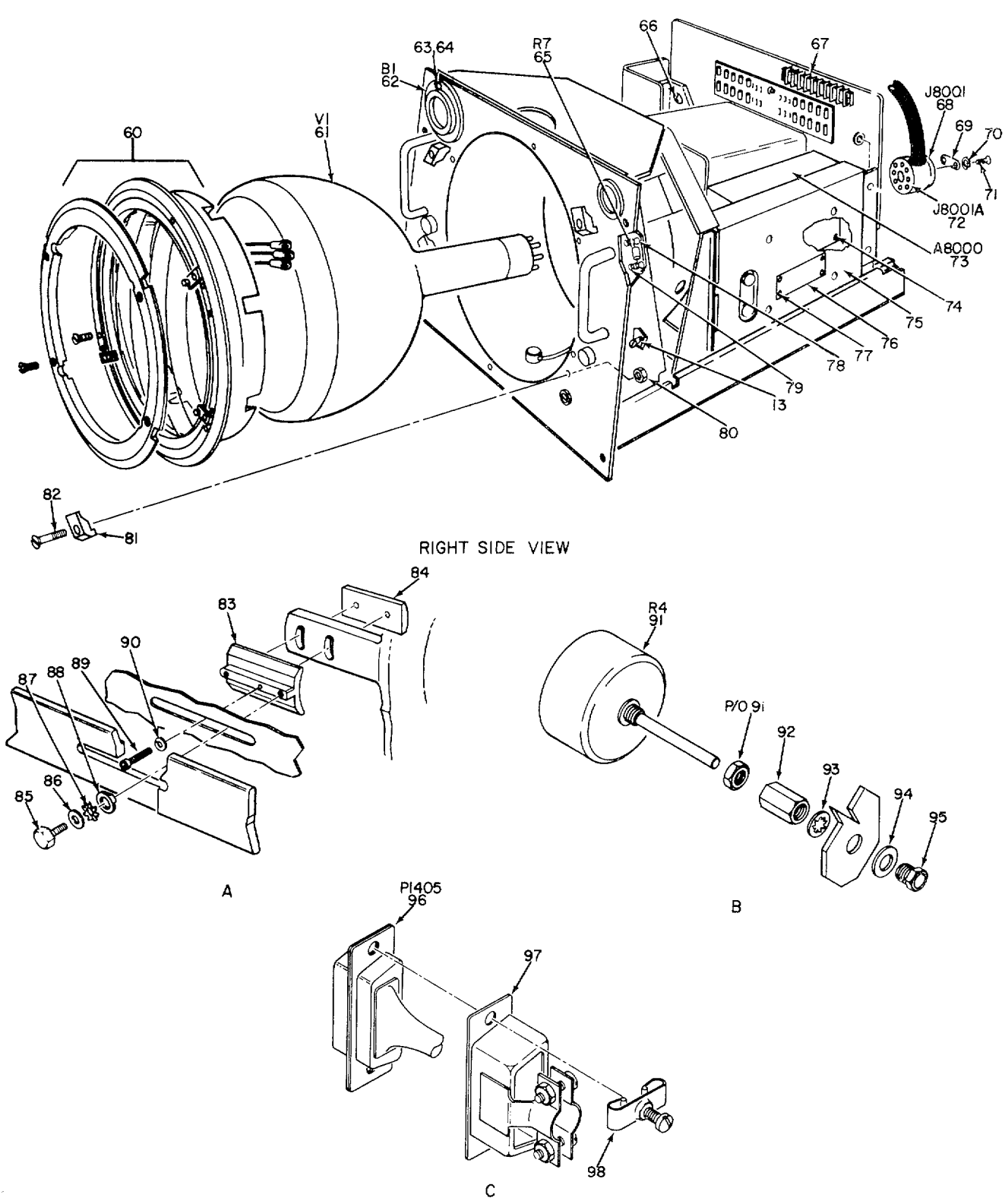

EL3VK029

Figure 20. Indicator, AZ-EL Range IP-800/FPN-40 (Sheet 2 of 3).

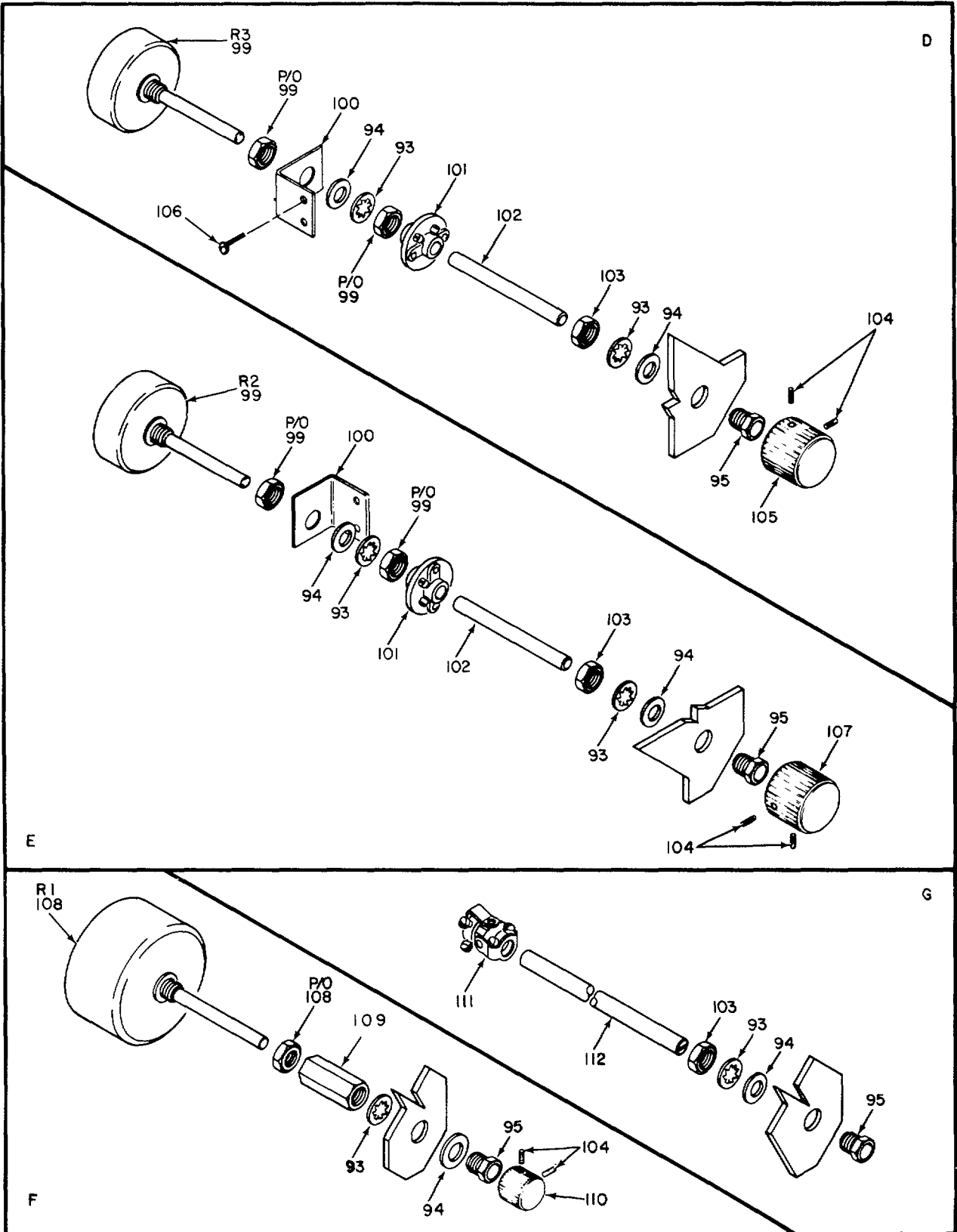

EL3VK030

Figure 20. Indicator, AZ-EL Range IP-800/FPN-40 (Sheet 3 of 3).

| (1) ILLUSTRATION | | (2) | (3) | (4) | (5) | (6) DESCRIPTION | (7) | (8) QTY INC IN UNIT |
|---------------------|--------------------|-------------|-----------------------------|----------------------|--------|--|-----|---------------------------------|
| (a) FIG NO. | (b) ITEM NO. | SMR CODE | NATIONAL STOCK NUMBER | PART NUMBER | FSCM | <i>USABLE ON CODE</i> | U/M | |
| | | | | | | GROUP 0104 INDICATOR, AZ-EL RANGE IP-800/FPN-40 | | |
| 20 | 1 | XDHHH | | 91309 | 24930 | COIL ASSY, FOCUS | EA | 1 |
| 20 | 2 | PACZZ | 5920-00-755-3235 | F02B250V3-4A | 81349 | FUSE, CARTRIDGE | EA | 1 |
| 20 | 3 | PAHZZ | 5905-00-171-1975 | RC42GFIS1J | 81349 | RESISTORPFXO.CMPSN | EA | 1 |
| 20 | 4 | XDHZZ | | 570-199-01-01-0 0 | 71279 | TERMINAL.,STUD..... | EA | 2 |
| 20 | 5 | PAHZZ | 6250-00-186-6390 | 7-13 | 95263 | LIGHT, PANEL | EA | 2 |
| 20 | 6 | PAHZZ | 5305-00-054-6668 | MS51957-43 | 96906 | SCREW, MACHINE | EA | 2 |
| 20 | 7 | PAHZZ | 6240-00-155-8714 | MS25231-313 | 96906 | LAMPINCAND. | EA | 2 |
| 20 | 8 | XDHHH | | 91307 | 24930 | STRUCTURE ASSY | EA | 1 |
| 20 | 9 | XDHZZ | | 12688-29 | 24930 | PLATE, TIDENT. | EA | 1 |
| 20 | 10 | PAHHH | 6625-00-553-1709 | 76717 | 24930 | METER ASSEMBLY TILT | EA | 1 |
| 20 | 11 | XDHZZ7 | | 8306-3 | 24930 | PLATE, INST | EA | 1 |
| 20 | 12 | PAHZZ | 5305-00-175-3230 | MS421318-14 | 96906 | SCREW, DRIVE | EA | 8 |
| 20 | 13 | PAHZZ | 5940-00-827-2653 | MS77068-2 | 96906 | TERMINAL,LUG | EA | 3 |
| 20 | 14 | PAHZZ | 5895-00-526-0083 | 41514 | 24930 | SHIELD, UPPER | EA | 1 |
| 20 | 15 | PAHZZ | 5305-00-958-2918 | M524693C26 | 96906 | SCREW.MACHINE | EA | 2 |
| 20 | 16 | PAHZZ | 5310-00-929-6395 | MS35338-136 | 96906 | WASHERLOCK | EA | 43 |
| 20 | 17 | PAHZZ | 5310-00-934-9761 | MS35649-264 | 96906 | NUT, PLAIN, HEX..... | EA | 19 |
| 20 | 18 | XDHZZ | | 44302 | 24930 | PLATE,DES..... | EA | 1 |
| 20 | 19 | XDHZZ | | 353-11-08-051 | 71785 | TERMINAL BOARD | EA | 1 |
| 20 | 20 | PAHZZ | 5305-00-054-6655 | MS51957-31 | 96906 | SCREW, MACHINE | EA | 4 |
| 20 | 21 | PAHZZ | 5310-00-722-5998 | MS15795-805 | 96906 | WASHER, FLAT. | EA | 4 |
| 20 | 22 | PAHZZ | 5305-00-719-5064 | MS51959-30 | 96906 | SCREN, MACHINE..... | EA | 19 |
| 20 | 23 | PAHZZ | 5920-00-556-0144 | FHN20G | 81349 | FUSEHOLDER | EA | 1 |
| 20 | 24 | XDHZZ | | 63142 | 24930 | TRANSFORMER.PWR SD | EA | 1 |
| 20 | 25 | PAHZZ | 5310-00-470-4360 | G440050-1 | 24930 | WASHER.FLAT | EA | 16 |
| 20 | 26 | PAHZZ | 5305-00-298-8476 | 43230-1 | 24930 | T H UMBSCREW..... | EA | B |
| 20 | 27 | PAHZZ | 5935-00-850-9157 | UG260FU | 80058 | CONNECTORPLUG | EA | 3 |
| 20 | 28 | PAHZZ | 5305-00-494-7334 | MS51957-28 | 96906 | SCREW, MACHINE | EA | 8 |
| 20 | 29 | PAFZZ | 5305-00-056-6672 | MS51957-47 | 96906 | SCREW, MACHINE. | EA | 3 |
| 20 | 30 | PAFZZ | 5310-00-685-3744 | AN960C8 | 88044 | ASHERFLAT..... | EA | 3 |
| 20 | 31 | XDFHH | | 91801 | 24930 | AMPLIFIER,VIDEO..... | EA | 1 |
| 20 | 32 | PAHZZ | 5935-00-926-7487 | UG1033CU | 800581 | CONNECTOR, PLUG | EA | 1 |
| 20 | 33 | PAHZZ | 5840-00-302-3879 | 46256-3 | 24930 | RAIL, SLIDE | EA | 1 |
| 20 | 34 | PAHZZ | 5840-00-302-3880 | 46256-4 | 24930 | RAIL, SLIOE-..... | EA | 1 |
| 20 | 35 | XDHZZ | | 91312 | 24930 | SHIELD, ELEC | EA | 1 |
| 20 | 36 | PAHZZ | 5340-00-324-6475 | A3125-4-179 | 78553 | CLAMP.LOOP | EA | 2 |
| 20 | 37 | PAHZZ | 5340-00-061-8244 | NAS1397P11N | 80205 | CLAMP, LOOP | EA | 1 |

| (1) ILLUSTRATION | | (2) | (3) | (4) | (5) | (6) | (7) | (8) |
|---------------------|--------------------|-------------|-----------------------------|-----------------|-------|----------------------------|-----|--------------------------|
| (a) FIG NO. | (b) ITEM NO. | SMR CODE | NATIONAL STOCK NUMBER | PART NUMBER | FSCM | DESCRIPTION | U/M | QTY INC IN UNIT |
| | | | | | | <i>USABLE ON CODE</i> | | |
| 20 | 38 | PAHZZ | 5305-00-059-3660 | MS51958-64 | 96906 | SCREW,MACHINE | EA | 1 |
| 20 | 39 | PAHZZ | 5310-00-167-0812 | AN960C10L | 88044 | WASHER..... | EA | 9 |
| 20 | 40 | PAHZZ | 5340-00-903-4785 | NAS1397R7B | 80205 | CLAMP, SLOOP | EA | 1 |
| 20 | 41 | PAHZZ | 5305-00-054-6666 | 1551957-41 | 96906 | SCRWB.MACHTNB..... | EA | 2 |
| 20 | 42 | PAHZZ | 5310-00-933-8119 | MS35338-137 | 96906 | WASHER, LOCK | EA | 10 |
| 20 | 43 | PAHZZ | 5305-00-764-0068 | MS51959-45 | 96906 | SCREW, MACHINE | EA | 2 |
| 20 | 44 | PAHZZ | 5310-00-934-9759 | MS35649-284 | 96906 | NUT, PLAIN, HEX..... | EA | 8 |
| 20 | 45 | PAHZZ | 5940-00-815-2093 | MS77068-3 | 96906 | TERMINAL.LUG | EA | 3 |
| 20 | 46 | PAHZZ | 5340-00-337-3224 | A3125-3-179 | 78553 | CLAP, LOOP | EA | 1 |
| 20 | 47 | PAHZZ | 5935-00-295-5338 | FKB5C5-32S | 71468 | CONNECTOR, RCPT | EA | 1 |
| 20 | 48 | XDHZZ | | 91313 | 24930 | BRACKET, MT..... | EA | 1 |
| 20 | 49 | PAHZZ | 5935-00-161-4716 | 49SS8 | 02660 | SOCKET, ELCTRN TUBE | EA | 1 |
| 20 | 50 | PAHZZ | 5999-00-257-7684 | P3-17 | 02660 | CAP, ELECTRICAL | EA | 1 |
| 20 | 51 | PAHZZ | 5305-00-054-6672 | M551957-47 | 96906 | SCREW, MACHINE | EA | 4 |
| 20 | 52 | PAHZZ | 5310-00-685-3744 | AN960C8 | 88044 | WASHER, FLAT | EA | 8 |
| 20 | 53 | PAHZZ | 5935-00-259-4187 | FK19-3-32S | 71468 | CONNECTOR.RCPT | EA | 1 |
| 20 | 54 | PAHZL | 5935-00-295-5316 | FKL20-3-32S | 71468 | CONNECTOR.RCPT | EA | 1 |
| 20 | 55 | PAHZZ | 5310-00-531-9514 | AN960C6 | 88044 | WASHER,FLAT | EA | 16 |
| 20 | 56 | PAHZL | 6145-00-583-9268 | RG122U | 81349 | CABLE, RF. | FT | 3 |
| 20 | 57 | PAHZZ | 6145-00-661-0191 | RG59BU | 30058 | CABLE, RF. | FT | 3 |
| 20 | 58 | XDHZZ | | GS21-206RC6X1-2 | 24930 | SCREW,SLFKG,FLH | EA | 2 |
| 20 | 59 | XDHZZ | | GS21-206RC6X5-8 | 24930 | SCREW. | EA | 2 |
| 20 | 60 | ADHHH | | 71663 | 24930 | KING ASSY, CRT | EA | 1 |
| 20 | 61 | PAFZZ | 5960-00-685-9299 | 12DP7C | 81349 | ELECTRON TUBE..... | EA | 1 |
| 20 | 62 | XDHHH | | 78363 | 24930 | INOICATOR, POSTION..... | EA | 1 |
| 20 | 63 | PAHZZ | 5305-00-088-9670 | MS24693C53 | 96906 | SCREW,MACHINE | EA | 3 |
| 20 | 64 | PAHZZ | 5310-00-982-6814 | MS21044C08 | 96906 | NUT, SLFLKG,HEX | EA | 3 |
| 20 | 65 | PAHZZ | 5905-00-279-2645 | RC32GF331J | 81349 | RESISTOR, FXD, CMPSN | EA | 1 |
| 20 | 66 | PAHZL | 5305-00-059-3662 | MS51958-66 | 96906 | SCREW,MACHINE | EA | 8 |
| 20 | 67 | XDHHH | | 91311 | 24930 | INDICATOR SUBASSY | EA | 1 |
| 20 | 68 | PAHZZ | 5935-00-295-4211 | NKP9-6-23C5-8 | 71468 | CONNECTOR, PLUG..... | EA | 1 |
| 20 | 69 | XDHZZ | | GS10-301-1 | 24930 | PLATE,DES..... | EA | 1 |
| 20 | 70 | PAHLZZ | 5310-00-933-8118 | MS35338-135 | 96906 | WASHER, LOCK | EA | 2 |
| 20 | 71 | PAHZZ | 5305-00-054-5646 | MS51957-1 | 96906 | SCREW,MACHINE | EA | 2 |
| 20 | 72 | PAHZZ | 5935-00-552-4582 | GS83-101-1 | 24930 | ADAPTER, CA TO CONN..... | EA | 1 |
| 20 | 73 | PAFHH | 5840-00-567-4624 | PP607GPN | 80058 | POWER SUPPLY | EA | 1 |
| 20 | 74 | PAFZZ | 5305-00-071-1323 | M1S51960-66 | 96906 | SCREW, MACHINBE..... | EA | 4 |
| 20 | 75 | ADHHH | | 91308 | 24930 | CABINET, ELEC BEPT..... | EA | 1 |
| 20 | 75 | XDHZZ | | 41406 | 24930 | PLATE,INST | EA | 1 |
| 20 | 76 | PAHZZ | 5320-00-950-4523 | MS16535-68 | 96906 | RIVET, TUBULAR..... | EA | 4 |

| (1) ILLUSTRATION | | (2) | (3) | (4) | (5) | (6) DESCRIPTION | (7) | (8) |
|---------------------|--------------------|-------------|-----------------------------|-------------------|--------|---------------------------|-----|--------------------------|
| (a) FIG NO. | (b) ITEM NO. | SMR CODE | NATIONAL STOCK NUMBER | PART NUMBER | FSCM | | U/M | QTY INC IN UNIT |
| | | | | | | <i>USABLE ON CODE</i> | | |
| 20 | 78 | PAHZZ | 5305-00-066-7326 | MS24693C24 | 96906 | SCREW.MACHINE..... | EA | 2 |
| 20 | 79 | PAHZZ | 5940-00-259-8456 | 3648-2 | 71279 | TERMINAL, STUD | EA | 2 |
| 20 | 80 | PAHZZ | 5310-00-146-7186 | 82240 | 24930 | NUTSLFLKGPLATE | EA | 4 |
| 20 | 81 | PAHZZ | 5340-00-149-8699 | 82239 | 24930 | CLAMP,RIM..... | EA | 4 |
| 20 | 82 | PAHZZ | 5305-00-163-2650 | GS21-206RC103X7-8 | 24930 | SCREW, SLFLKG.FLH..... | EA | 4 |
| 20 | 83 | XDHZZ | | 74920 | 24930 | BLOCK,SPACER..... | EA | 2 |
| 20 | 84 | XDHZZ | | 74924 | 24930 | BAR,CLAMP | EA | 2 |
| 20 | 85 | PAHZZ | 5306-00-261-1842 | MS35307-330 | 96906 | SCREW,CAP, HEX | EA | 2 |
| 20 | 86 | PAHZZ | 5310-00-167-0814 | AN960C516L | 88044 | WASHER, FLAT | EA | 2 |
| 20 | 87 | PAHZL | 5310-00-184-9562 | NS35335-62 | 96906 | WASHERLOCK | EA | 2 |
| 20 | 88 | PAHZZ | 5310-00-146-7202 | 82238 | 24930 | WASHER, SHL..... | EA | 2 |
| 20 | 89 | PAHZZ | 5305-00-068-5405 | MS16996-14 | 96906 | SCREW, CAP, SCH | EA | 4 |
| 20 | 90 | PAHZZ | 5310-00-933-8120 | NS35338-138 | 96906 | WASHER,LOCK | EA | 4 |
| 20 | 91 | PAHZZ | 5905-00-279-1806 | JD2N0565253UA | 01121 | RESISTOR,VAR, CNPSN..... | EA | 1 |
| 20 | 92 | PAHZZ | 5310-00-471-3309 | GS551-301-1 | 24930 | SPACER, SLEEVE | EA | 1 |
| 20 | 93 | PAHZZ | 5310-00-261-7717 | 1720-02 | 78189 | WASHER, LOCK. | EA | 8 |
| 20 | 94 | XDHZZ | | GS23-202-25 | 24930 | WASHER,FLAT | EA | 8 |
| 20 | 95 | PAHZZ | 5365-00-096-3144 | GS52-101-L | 24930 | BUSHING-SHAFT..... | EA | 6 |
| 20 | 96 | PAHZZ | 5935-00-498-5785 | N24308-1-2 | 81349 | CONNECTOR.RCPT | EA | 1 |
| 20 | 97 | PAHZZ | 5935-00-789-6204 | DA20961-3 | 71468 | SHELL, ELEC CONN..... | EA | 1 |
| 20 | 98 | PAHZZ | 5340-00-829-9833 | D20419-12 | 71468 | SCREW-LOCK ASSY | EA | 2 |
| 20 | 99 | PAHZZ | 5905-00-108-2388 | RPIOISD6ROKK | 813491 | RESISTOR, VAR,WW | EA | 2 |
| 20 | 100 | XDHZZ | | 48060 | 24930 | BRACKET, SUPPORT..... | EA | 2 |
| 20 | 101 | PAHZZ | 3010-00-240-6664 | TXB | 42498 | COUPLING, SHAFT.RIG | EA | 2 |
| 20 | 102 | XOHZZ | | GS13-102-58 | 24930 | SHAFT, EXTENSION | EA | 2 |
| 20 | 103 | PAHZZ | 5310-00-138-9806 | NS25082-C20 | 96906 | NUT, PLAIN, HBX9..... | EA | 4 |
| 20 | 104 | PACZZ | 5305-00-719-5346 | AN565D832H4 | 188044 | SET,SCREW | EA | 6 |
| 20 | 105 | PACZZ | 5355-00-644-2306 | GS12-151 | 24930 | KNOB | EA | 1 |
| 20 | 107 | XDOCZZ | | GS12-152 | 24930 | KNOB. | EA | 1 |
| 20 | 108 | PAHZZ | 5905-00-138-570 | 12543 | 24930 | RSISTORVARWW | EA | 1 |
| 20 | 109 | XDHZZ | | GS51-301-6 | 24930 | SPACER, SLEEVE..... | EA | 1 |
| 20 | 110 | PACZZ | 5355-00-644-3899 | GS12-150 | 24930 | KNOB | EA | 1 |
| 20 | 111 | PAHZZ | 3010-00-203-1635 | 39004 | 76487 | COUPLING,SHAFT | EA | 2 |
| 20 | 112 | XDHZZ | | 93437 | 249301 | SHAFT, EXTENSION | EA | 2 |

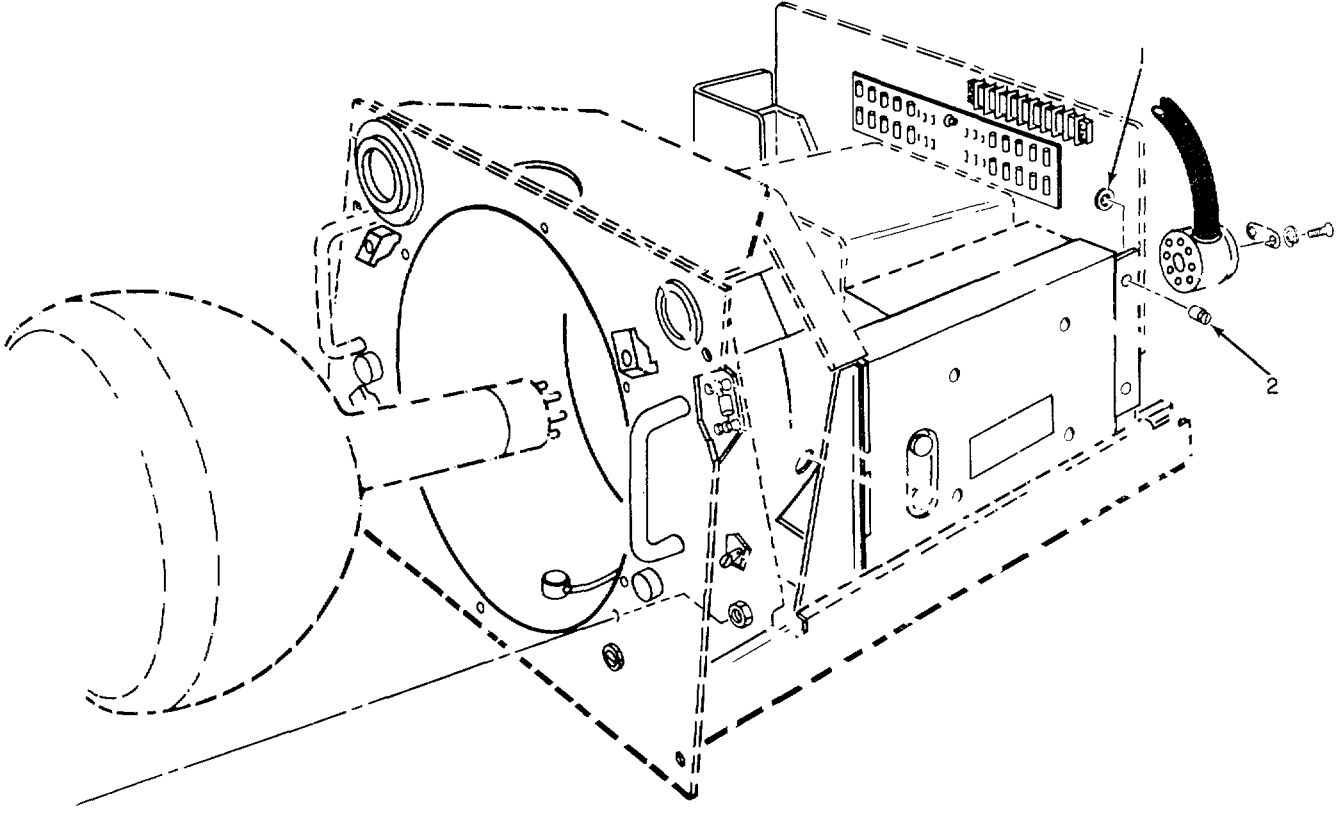

EL3VK03I

Figure 21. Cabinet, Electrical Equipment.

| (1) ILLUSTRATION | | (2) | (3) | (4) | (5) | (6) | (7) | (8) |
|---------------------|--------------------|-------------|-----------------------------|----------------|-------|--|-----|--------------------------|
| (a) FIG NO. | (b) ITEM NO. | SMR CODE | NATIONAL STOCK NUMBER | PART NUMBER | FSCM | DESCRIPTION | U/M | QTY INC IN UNIT |
| | | | | | | <i>USABLE ON CODE</i> | | |
| 21 | 1 | PAHZZ | 5310-00-756-8141 | 4S9-2 | 71286 | GROUP 010401 CABINET, ELECTRICAL EQUIPMENT | | |
| 21 | 2 | PAHZZ | 5325-00-291-0192 | 4S14-6 | 71286 | RING, RETAINING | EA | 2 |
| | | | | | | STUD, TURN, LOCK | EA | 2 |

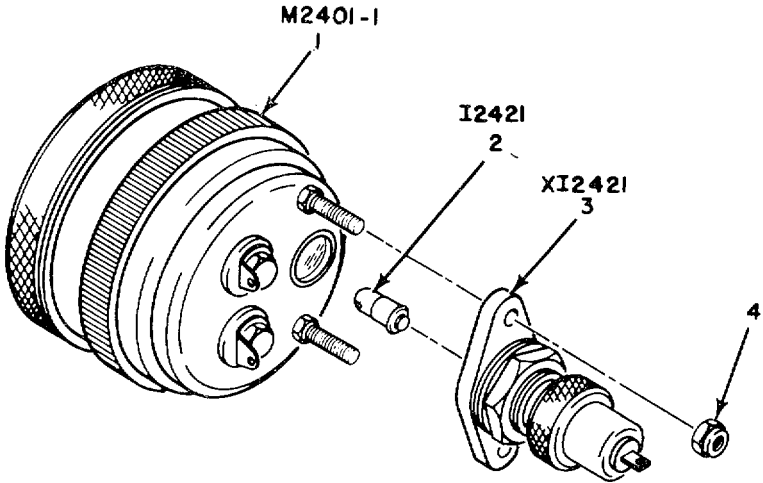

EL3VK032

Figure 22. Tilt Meter Assembly.

| (1) ILLUSTRATION | | (2) | (3) | (4) | (5) | (6) | (7) | (8) |
|---------------------|--------------------|-------------|-----------------------------|----------------|-------|----------------------------------|-----|--------------------------|
| (a) FIG NO. | (b) ITEM NO. | SMR CODE | NATIONAL STOCK NUMBER | PART NUMBER | FSCM | DESCRIPTION | U/M | QTY INC IN UNIT |
| | | | | | | <i>USABLE ON CODE</i> | | |
| | | | | | | GROUP 010402 TILT METER ASSEMBLY | | |
| 22 | 1 | PAHZZ | 6625-00-148-0676 | 71518 | 24930 | METER | EA | 1 |
| 22 | 2 | PAHZZ | 6240-00-763-1747 | MS18209-387 | 96906 | LAMP,INCAND | EA | 1 |
| 22 | 3 | PAHZZ | 6250-00-433-0853 | 76716 | 24930 | LIGHT, PANEL | EA | 1 |
| 22 | 4 | PAHZZ | 5310-00-207-9364 | F92-1660-26 | 72962 | NUT.SLFLKG..... | EA | 2 |

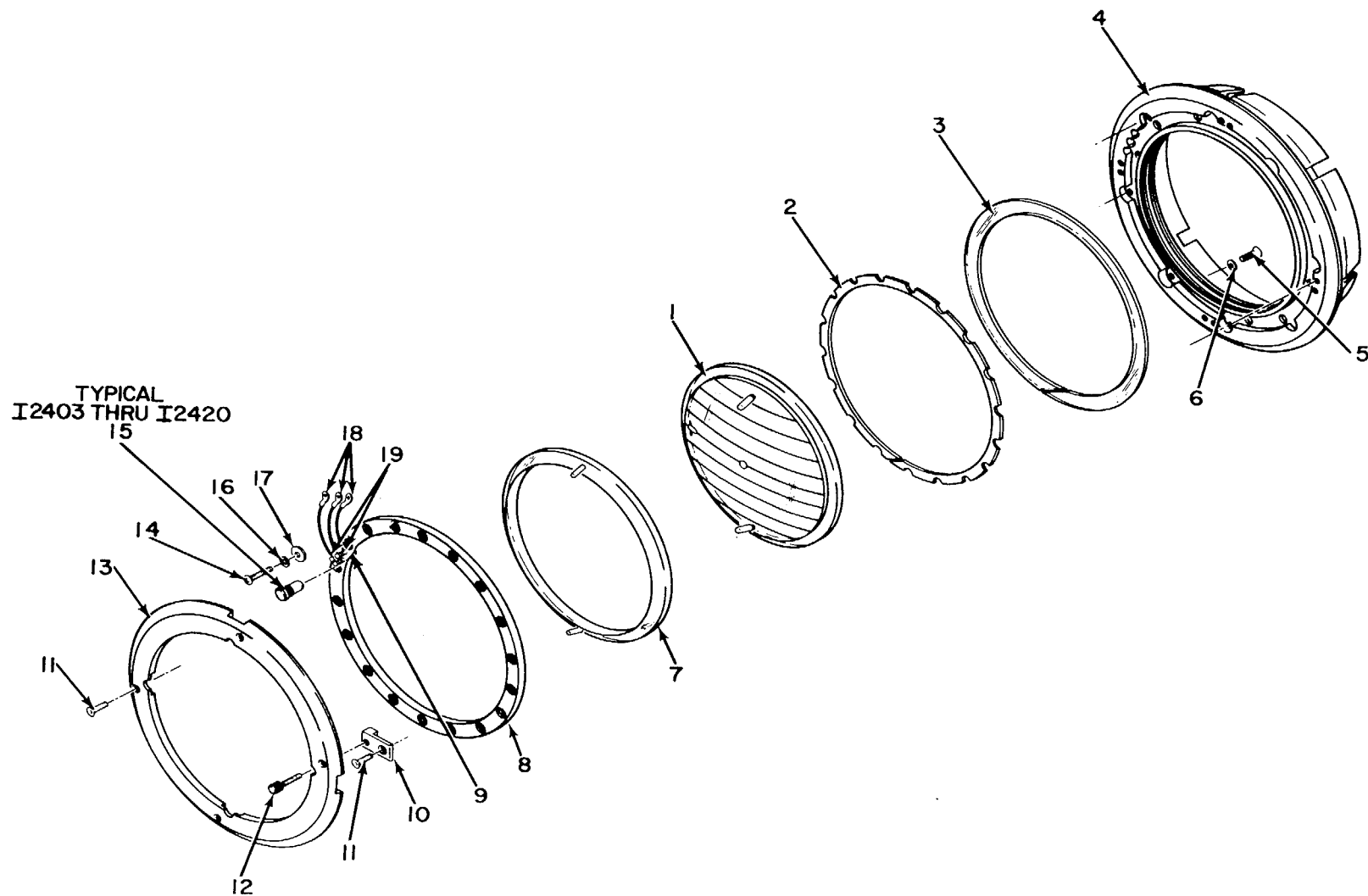

EL3VK033

Figure 23. Ring Assembly, Cathode Ray.

| (1) ILLUSTRATION | | (2) | (3) | (4) | (5) | (6) | (7) | (8) |
|---------------------|--------------------|-------------|-----------------------------|----------------|-------|---|-----|--------------------------|
| (a) FIG NO. | (b) ITEM NO. | SMR CODE | NATIONAL STOCK NUMBER | PART NUMBER | FSCM | DESCRIPTION | U/M | QTY INC IN UNIT |
| | | | | | | <i>USABLE ON CODE</i> | | |
| | | | | | | GROUP 010403 RING ASSEMBLY, CATHODE RAY | | |
| 23 | 1 | PAHZZ | 5840-00-783-6021 | 71662 | 24930 | SCALE, CRT..... | EA | 1 |
| 23 | 2 | PAHZZ | 6210-00-139-4930 | 41241 | 24930 | RING, SUPPORT..... | EA | 1 |
| 23 | 2 | PAHZZ | 5895-00-327-5846 | 41240 | 24930 | RING, SUPPORT..... | EA | 1 |
| 23 | 4 | XDHZZ | | 40925 | 24930 | RING,CASE..... | EA | 1 |
| 23 | 5 | PAHZZ | 5305-00-054-5649 | MS51957-15 | 96906 | SCREW, MACHINE..... | EA | 2 |
| 23 | 6 | PAHZZ | 5310-00-939-1061 | MS35333-104 | 96906 | WASHER..... | EA | 2 |
| 23 | 7 | PAHZZ | | 41234 | 24930 | COMPASS ROS..... | EA | 1 |
| 23 | 8 | PAHHH | 5895-00-320-8683 | 47357 | 24930 | FIXTURE, LIGHTNG..... | EA | 1 |
| 23 | 9 | PAHZZ | 5940-00-280-0601 | 20108 | 88245 | TERMINAL, STUD..... | EA | 1 |
| 23 | 10 | PAHZZ | 5340-00-739-1729 | 41233 | 24930 | CLAPRIM..... | EA | 4 |
| 23 | 11 | PAHZZ | 5305-00-763-6963 | MS51959-28 | 96906 | SCREW, MACHINE..... | EA | 8 |
| 23 | 12 | PAHZZ | 5305-00-297-0914 | 41495 | 24930 | THUMB,SCREW..... | EA | 4 |
| 23 | 13 | PAHZZ | 5840-00-315-0358 | 41232 | 24930 | COVER, RING..... | EA | 1 |
| 23 | 14 | PAHZZ | 5305-00-054-5647 | MS51957-13 | 96906 | SCREW, MACHINE..... | EA | 8 |
| 23 | 15 | PAHZZ | 6240-00-155-7864 | MS25236-323 | 96906 | LAMP, INCAND..... | EA | 18 |
| 23 | 16 | PAHZZ | 5310-00-933-8118 | MS35338-135 | 96906 | WASHER,LOCK..... | EA | 15 |
| 23 | 17 | PAHZZ | 5310-00-147-3335 | G440050-14 | 24930 | WASHERFLAT..... | EA | 8 |
| 23 | 18 | XDHZZ | | 2506-06-00 | 78189 | TERMINAL, LUG..... | EA | 3 |
| 23 | 19 | PAHZZ | 5940-00-259-5747 | 2010A | 88245 | TERMINAL, STUD..... | EA | 2 |

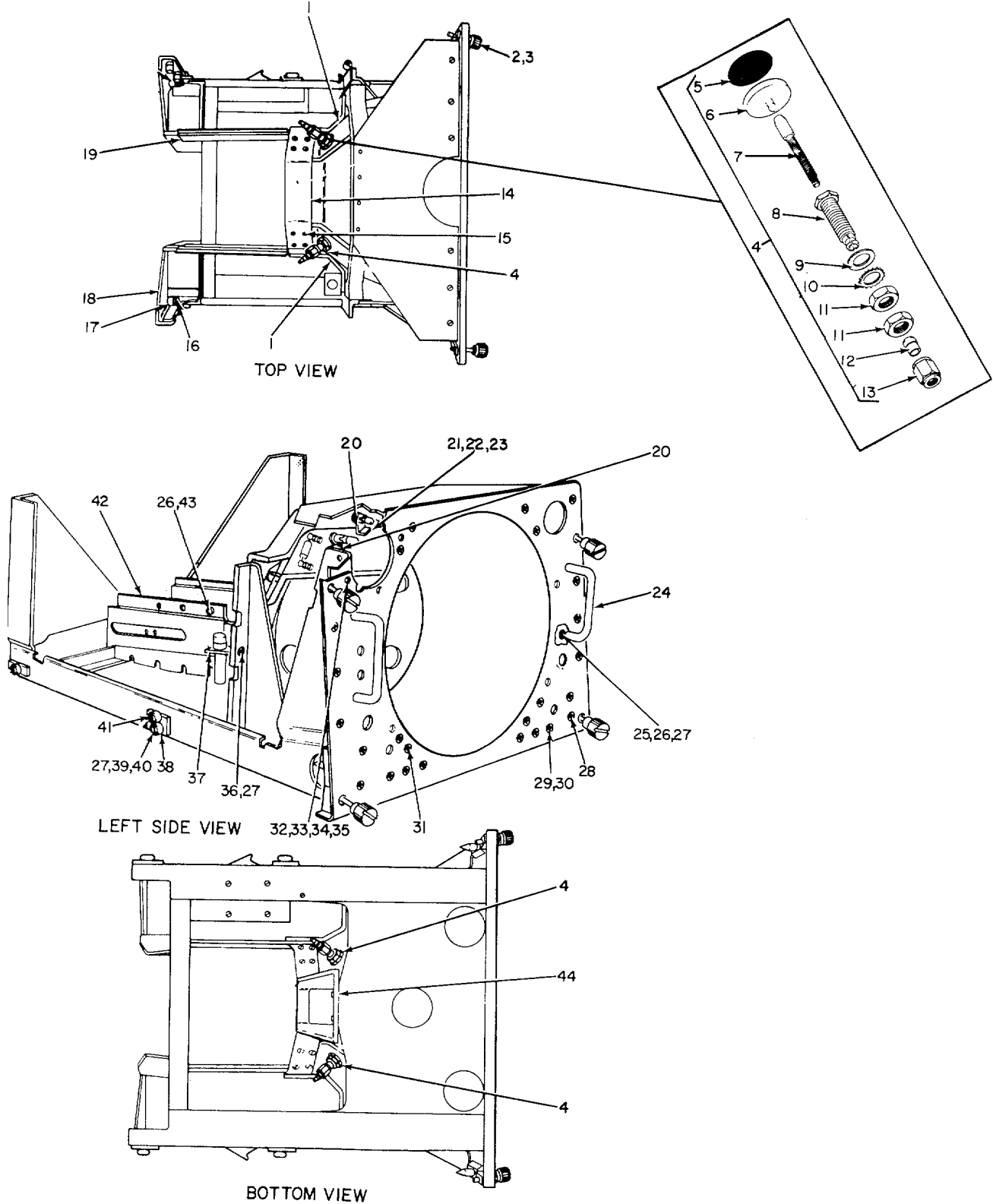
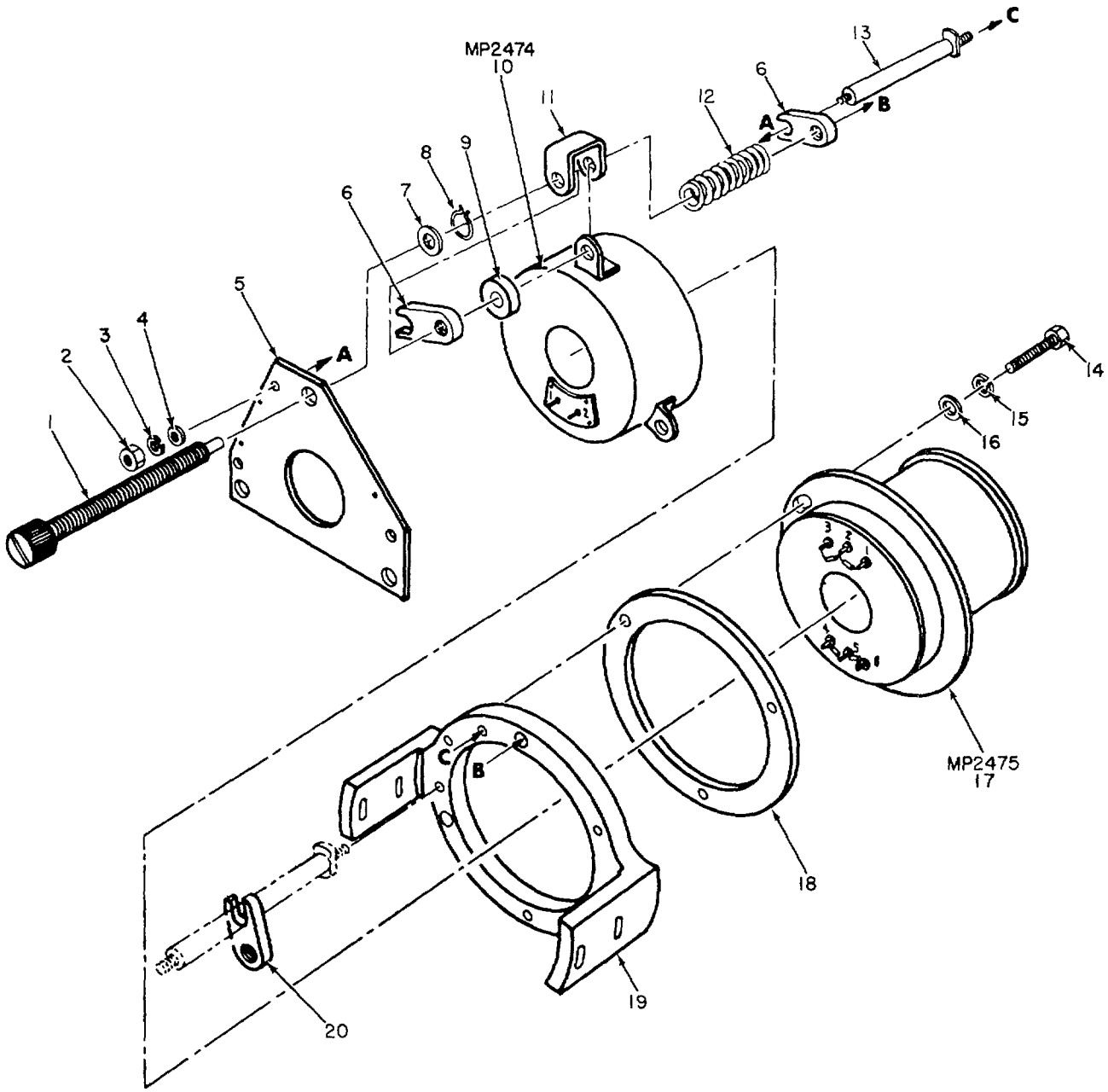

Figure 24. Structure Assembly.

| (1) ILLUSTRATION | | (2) | (3) | (4) | (5) | (6) DESCRIPTION | (7) | (8) |
|---------------------|--------------------|-------------|-----------------------------|----------------|-------|---------------------------------|-----|--------------------------|
| (a) FIG NO. | (b) ITEM NO. | SMR CODE | NATIONAL STOCK NUMBER | PART NUMBER | FSCM | | U/M | QTY INC IN UNIT |
| | | | | | | <i>USABLE ON CODE</i> | | |
| | | | | | | GROUP 010404 STRUCTURE ASSEMBLY | | |
| 24 | 1 | XDHZZ | | 78924 | 24930 | BRACKET, ANGLE | EA | 2 |
| 24 | 2 | PAHZZ | 5305-00-146-2666 | 78917 | 24930 | SCREW, EXT RLV | EA | 4 |
| 24 | 3 | PAHZZ | 5310-00-515-7449 | AN960C416L | 88044 | WASHER,BLAT | EA | 4 |
| 24 | 4 | XDHHH | | 82236 | 24930 | PAD ASSY..... | EA | 4 |
| 24 | 5 | XDHZZ | | 82236-1 | 24930 | BUMPER,RUBBER..... | EA | 1 |
| 24 | 6 | PAHZZ | 5340-00-168-1226 | 82234 | 24930 | PAD, CUSHION..... | EA | 1 |
| 24 | 7 | PAHZZ | 5305-00-140-8061 | 82233 | 24930 | SCREW,MACHINE | EA | 1 |
| 24 | 8 | PAHZZ | 3040-00-138-3984 | 82235 | 24930 | COLLAR | EA | 1 |
| 24 | 9 | PAHZZ | 5310-00-184-8976 | AN960PD816L | 88044 | WASHER, FL AT | EA | 1 |
| 24 | 10 | PAHZZ | 5310-00-655-6151 | MS35335-65 | 96906 | WASHER,LOCK | EA | 1 |
| 24 | 11 | PAHZZ | 5310-00-268-6068 | AN316C8R | 88044 | NUT, PLAIN, HEX..... | EA | 2 |
| 24 | 12 | PAHZZ | 3010-00-159-8476 | MS20819-5J | 96906 | SLEEVE, COUPLING | EA | 1 |
| 24 | 13 | XDHZZ | | AN81B-5C | 88044 | NUT, COUPLING | EA | 1 |
| 24 | 14 | XDHZZ | | 78928 | 24930 | BRACKET, TOP | EA | 1 |
| 24 | 15 | PAHZZ | 5305-00-059-3659 | MS51958-63 | 96906 | SCREACHINE | EA | 23 |
| 24 | 16 | PAHZZ | 5310-00-881-1611 | MS21083C9 | 96906 | NUT,SLFLKG,HEX | EA | 2 |
| 24 | 17 | PAHZZ | 5365-00-140-4076 | 78782 | 24930 | 8USHING. GUIDE..... | EA | 2 |
| 24 | 18 | XDHZZ | | 80440 | 24930 | SPACER,PLATE..... | EA | 2 |
| 24 | 19 | PAHZZ | 5895-00-787-9388 | 41349-2 | 24930 | PLATELH..... | EA | 1 |
| 24 | 20 | XDHZZ | | 78318 | 24930 | BRACKET , MTG..... | EA | 2 |
| 24 | 21 | PAHZZ | 5305-00-054-6670 | NS51957-45 | 96906 | SCREW ,MACHNE | EA | 1 |
| 24 | 22 | PAHZZ | 5310-00-558-6207 | AN960C8L | 88044 | WASHER, FLAT | EA | 1 |
| 24 | 23 | PAHZZ | 5310-00-614-3552 | MS35335-9 | 96906 | W ASHER..... | EA | 1 |
| 24 | 24 | PAHZZ | 5340-00-140-8105 | 41346 | 24930 | HANDLE8BOW..... | EA | 2 |
| 24 | 25 | PAHZZ | 5305-00-050-9227 | 1551957-61 | 96906 | SCREW, MACHIN | EA | 4 |
| 24 | 26 | PAHZZ | 5310-00-942-5110 | HS35335-88 | 96906 | WASHER LOCK | EA | 18 |
| 24 | 27 | PAHZZ | 5310-00-167-0812 | AN960C1OL | 88044 | WASHER | EA | 16 |
| 24 | 28 | PAHZZ | 5305-00-071-1322 | HS5196-65 | 96906 | SCRE, MACHINE | EA | 12 |
| 24 | 29 | PAHZZ | 5305-00-071-1324 | MS51960-67 | 96906 | SCRE, MACHINE | EA | 6 |
| 24 | 30 | PAHZZ | 5310-00-208-9255 | MS21044C3 | 96906 | NUT, SELF-LOKIN..... | EA | 14 |
| 24 | 31 | PAHZZ | 5305-00-781-5668 | MS24693C80 | 96906 | SCREW, MACHINE | EA | 8 |
| 24 | 32 | PAHZZ | 5310-00-934-9761 | MS35649-264 | 96906 | NUT,PLAIN, HEX..... | EA | 1 |
| 24 | 33 | PAHZZ | 5305-00-958-2918 | MS24693C26 | 96906 | SCREW, MACHINE | EA | 1 |
| 24 | 34 | PAHZL | 5310-00-880-5976 | MS515795-806 | 96906 | ASHER, FLAT..... | EA | 1 |
| 24 | 35 | PAHZZ | 5310-00-929-6395 | 135338-136 | 96906 | ASHER, LOCK..... | EA | 1 |
| 24 | 36 | PAHZZ | 5305-00-059-3663 | MS51958-67 | 96906 | SCREW, MACHINE | EA | 2 |
| 24 | 37 | XOHZZ | | 93834 | 24930 | BRACKET,MTG..... | EA | 1 |
| 24 | 38 | PAHZZ | 3120-00-148-3810 | 41352 | 24930 | BEARING, SLEEVE..... | EA | 4 |
| 24 | 39 | PAHZZ | 5305-00-757-9026 | 41351-1 | 24930 | SCREW, SHOULDER..... | EA | 6 |

| (1) ILLUSTRATION | | (2) | (3) | (4) | (5) | (6) | (7) | (8) |
|---------------------|--------------------|-------------|-----------------------------|----------------|-------|-----------------------|-----|--------------------------|
| (a) FIG NO. | (b) ITEM NO. | SMR CODE | NATIONAL STOCK NUMBER | PART NUMBER | FSCM | DESCRIPTION | U/M | QTY INC IN UNIT |
| | | | | | | <i>USABLE ON CODE</i> | | |
| 24 | 40 | PAHZZ | 5310-00-889-2589 | MS21044C4 | 96906 | NUT, SLFLKG.HEX. | EA | 4 |
| 24 | 41 | PAHZZ | 3120-00-796-6744 | 41353 | 24930 | BEARING, SLEEVE | EA | 2 |
| 24 | 42 | PAHZZ | 5895-00-787-9400 | 41349-1 | 24930 | PLATERH | EA | 1 |
| 24 | 43 | PAHZZ | 5305-00-059-3657 | MS51958-61 | 96906 | SCREW.MACHINE | EA | 12 |
| 24 | 44 | PAHZZ | 5305-00-059-3662 | MS51958-66 | 96906 | SCREW, MACHINE | EA | 4 |



EL3VK035

Figure 25. Coil Assembly, Focus.

| (1) ILLUSTRATION | | (2) | (3) | (4) | (5) | (6) DESCRIPTION | (7) | (8) |
|---------------------|--------------------|-------------|-----------------------------|----------------|-------|----------------------------------|-----|--------------------------|
| (a) FIG NO. | (b) ITEM NO. | SMR CODE | NATIONAL STOCK NUMBER | PART NUMBER | FSCM | | U/M | QTY INC IN UNIT |
| | | | | | | <i>USABLE ON CODE</i> | | |
| | | | | | | GROUP 010405 COIL ASSEMBLY.FOCUS | | |
| 25 | 1 | PAHZZ | 3040-00-138-3985 | 78906 | 24930 | SHAFT.POSTIONER | EA | 3 |
| 25 | 2 | PAHZZ | 5310-00-934-9765 | MS53560-304 | 96906 | NUT, PLAIN, HEX | EA | 3 |
| 25 | 3 | PAHZZ | 5310-00-933-8120 | MS35338-138 | 96906 | WASHER, LOCK | EA | 3 |
| 25 | 4 | PAHZZ | 5310-00-850-1611 | MS15795-808 | 96906 | WASHER, FLAT | EA | 3 |
| 25 | 5 | XDHZZ | | 78908 | 24930 | PLATE,MTG- | EA | 8 |
| 25 | 6 | PAHZZ | 5310-00-146-7204 | 78922-1 | 24930 | NUT, PLATE | EA | 2 |
| 25 | 7 | PAHZZ | 5310-00-153-2021 | 82237 | 24930 | WASHER.FLAT | EA | 3 |
| 25 | 8 | PAHZZ | 5365-00-282-7120 | MS16624-4037 | 96906 | RING, RETAINING | EA | 3 |
| 25 | 9 | PAHZZ | 5310-00-152-5486 | 78907 | 24930 | WASHER.THRUST | EA | 3 |
| 25 | 10 | PAHZZ | 5950-00-521-9412 | 44096-1 | 24930 | COIL, FOCUS | EA | 1 |
| 25 | 11 | PAHZZ | 5840-00-141-0021 | 82316 | 24930 | CLIP.SUPPORT | EA | 3 |
| 25 | 12 | PAHZZ | 5360-00-778-7321 | 78910 | 24930 | SPRINGHLCPs | EA | 3 |
| 25 | 13 | PAHZZ | 5340-00-148-3817 | 78909 | 24930 | POST, ELMCH, EQPT | EA | 3 |
| 25 | 14 | PAHZZ | 5305-00-021-3668 | MS35307-310 | 96906 | SCREW, CAP, HEX,HD | EA | 3 |
| 25 | 15 | PAHZZ | 5310-00-933-8121 | MS35338-139 | 96906 | WASHER.LOCK | EA | 3 |
| 25 | 16 | PAHZZ | 5310-00-582-5677 | MS515795-810 | 96906 | WASHER,FLAT | EA | 3 |
| 25 | 17 | XDHZZ | | 91315 | 24930 | COIL,DEFLECTION | EA | 1 |
| 25 | 18 | PAHZZ | 5365-00-148-3821 | 98232 | 24930 | SPACER,RING | EA | 1 |
| 25 | 19 | XDHZZ | | 91314 | 24930 | SUPPORT.COIL | EA | 8 |
| 25 | 20 | PAHZZ | 5310-00-146-7205 | 78922-2 | 24930 | NUT, PLATEI | EA | 4 |

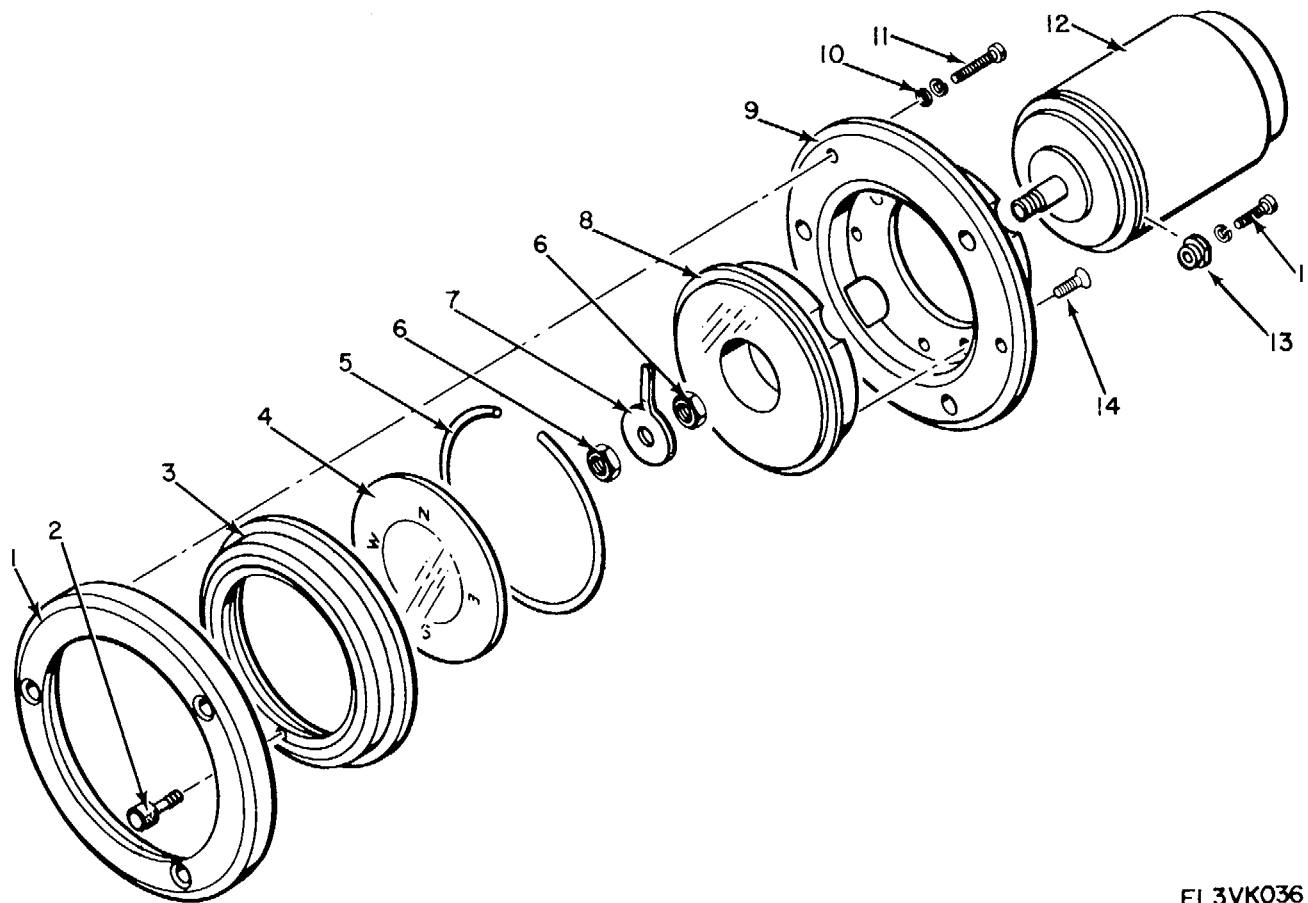

EL3VK036

Figure 26. Indicator, Position.

| (1) ILLUSTRATION | | (2) | (3) | (4) | (5) | (6) DESCRIPTION | (7) | (8) |
|---------------------|--------------------|-------------|-----------------------------|----------------|-------|----------------------------------|-----|--------------------------|
| (a) FIG NO. | (b) ITEM NO. | SMR CODE | NATIONAL STOCK NUMBER | PART NUMBER | FSCM | | U/M | QTY INC IN UNIT |
| | | | | | | <i>USABLE ON CODE</i> | | |
| | | | | | | GROUP 010406 INDICATOR, POSITION | | |
| 26 | 1 | PAHZZ | 6695-00-605-7227 | 78314 | 24930 | RING,BEZEL | EA | 1 |
| 26 | 2 | PAHZZ | 5305-00-146-2665 | 78320 | 24930 | THUNB,SCREW | EA | 1 |
| 26 | 3 | PAHZZ | 5945-00-814-6735 | 78312 | 24930 | BEZEL,,INSTG | EA | 1 |
| 26 | 4 | XDHZZ | | 78315 | 24930 | DIAL, SCALE | EA | 1 |
| 26 | 5 | PAHZZ | 5365-00-184-0933 | 78313 | 24930 | RING,RETAINING | EA | 1 |
| 26 | 6 | XDHZZ | | 80864 | 24930 | NUT, PLAIN, HEX..... | EA | 2 |
| 26 | 7 | XDHZZ | | 76316 | 24930 | POINTER, DIAL | EA | 1 |
| 26 | 8 | XDHZZ | | 78319 | 24930 | REFLECTOR, LIGHT..... | EA | 1 |
| 26 | 9 | XHZZ | | 78311 | 24930 | PLATE, MOUNTING | EA | 1 |
| 26 | 10 | PAHZZ | 5310-00-595-6211 | MS15795-803 | 96906 | WASHER, FLAT | EA | 3 |
| 26 | 11 | PAHZZ | 5305-00-054-5647 | MS51957-13 | 96906 | SCREW, MACHINE | EA | 7 |
| 26 | 12 | PAHZZ | 5990-00-905-9556 | 18TRX6B | 81349 | SYNCHRO.RCVR | EA | 1 |
| 26 | 13 | PAHZZ | 5365-00-729-6763 | L2-2 | 00141 | CLAMP, RIM..... | EA | 4 |
| 26 | B1 | PAHZZ | 5305-00-2256400 | MS24693C3 | 96906 | SCREW, MACHINE | EA | 2 |

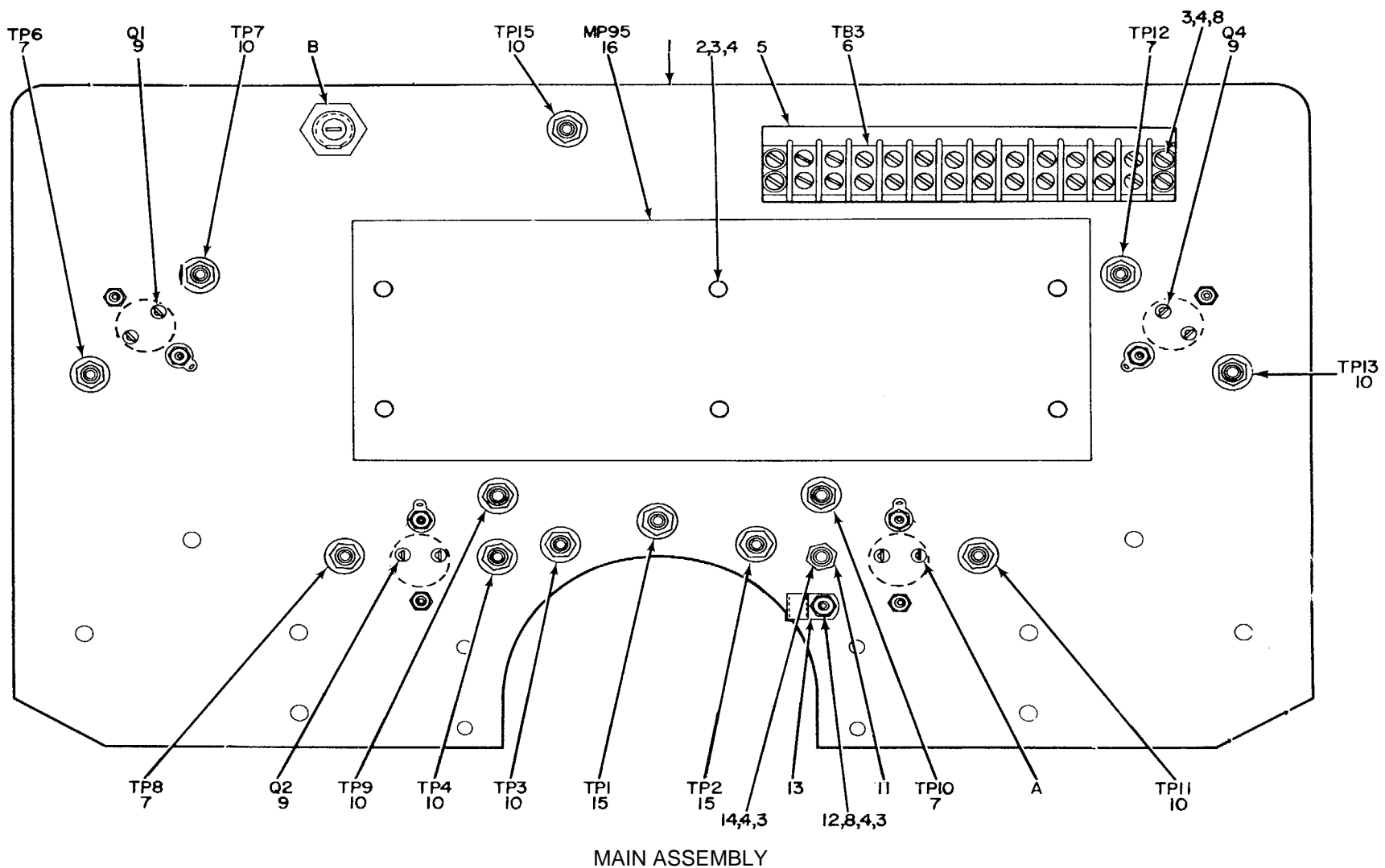

MAIN ASSEMBLY

NOTE: FOR COMPLETE REFERENCE DESIGNATION
ADD 2400. EXAMPLE:TPIO IS TP2410.

EL3VK37

Figure 27. Indicator Subassembly (Sheet 1 of 2).

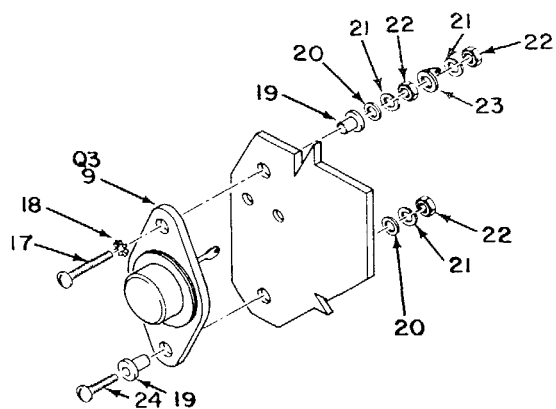

ROTATED 180°
NOTE: TYPICAL VIEW FOR
Q2401, 02, 3, 4

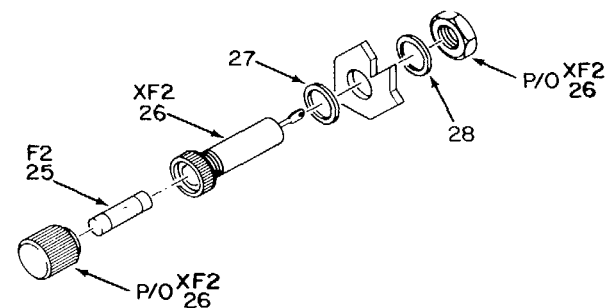

ROTATED 180°

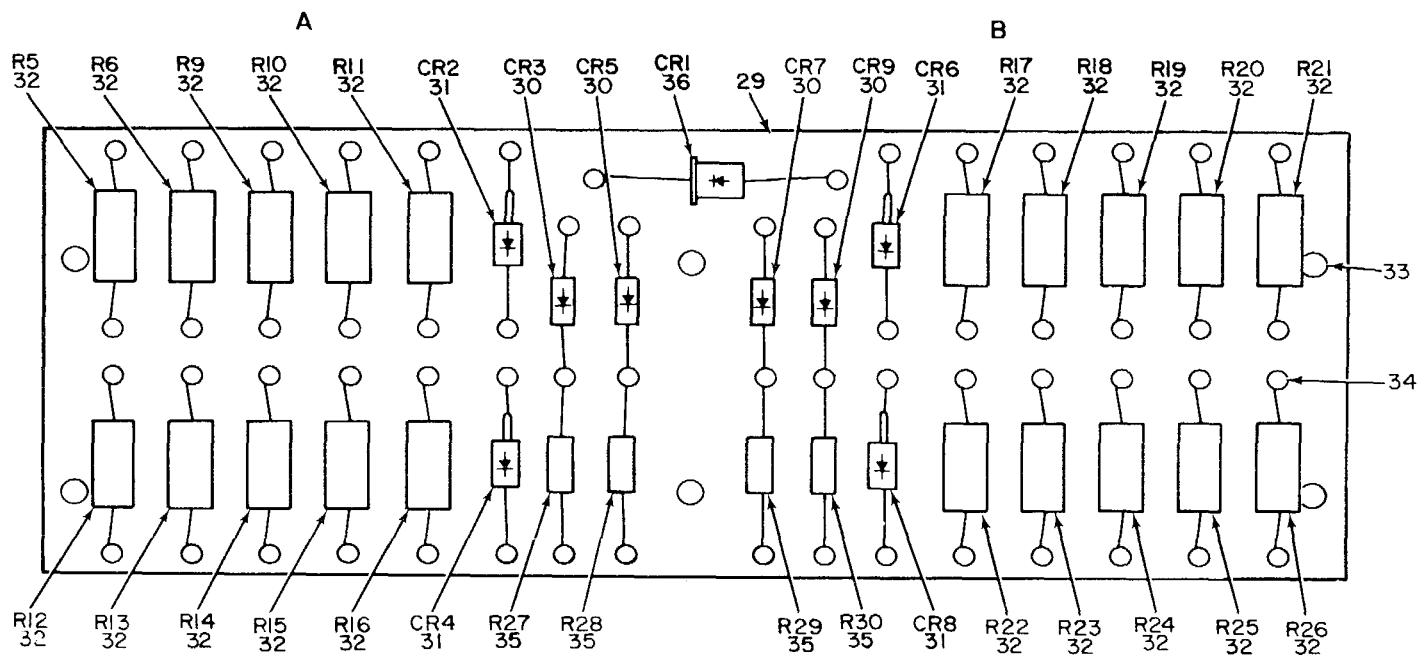

EL3VK038

Figure 27. Indicator Subassembly (Sheet 2 of 2).

| (1) ILLUSTRATION | | (2) | (3) | (4) | (5) | (6) | (7) | (8) |
|---------------------|--------------------|-------------|-----------------------------|----------------|--------|------------------------------------|-----|--------------------------|
| (a) FIG NO. | (b) ITEM NO. | SMR CODE | NATIONAL STOCK NUMBER | PART NUMBER | FSCM | DESCRIPTION | U/M | QTY INC IN UNIT |
| | | | | | | <i>USABLE ON CODE</i> | | |
| | | | | | | GROUP 010407 INDICATOR SUBASSEMBLY | | |
| 27 | 1 | XDHZZ | | 91316 | 24930 | PLATE, MTG | EA | 1 |
| 27 | 2 | PAHZZ | 5305-00-054-6654 | MS51957-30 | 96906 | SCREW, MACHINE | EA | 6 |
| 27 | 3 | PAHZZ | 5310-00-929-6395 | MS35338-136 | 96906 | WASHER, LOCK | EA | 36 |
| 27 | 4 | PAHZZ | 5310-00-722-5998 | MS15795-805 | 96906 | WASHER, FLAT | EA | 12 |
| 27 | 5 | XDHZZ | | GS10-259-1 | 24930 | PLATE, DES.EA | | |
| 27 | 6 | XDHZZ | | 353-11-12-041 | 71785 | TERMINAL BOARD | EA | 1 |
| 27 | 7 | PAHZZ | 5935-00-776-4617 | M139024-10-07 | 81349 | JACK, TIP | EA | 4 |
| 27 | 8 | PAHZZ | 5305-00-054-6655 | MS51957-31 | 96906 | SCREW, MACHINE | EA | 5 |
| 27 | 9 | PAHZZ | 5961-00-043-4774 | 2N2296 | 80131 | TRANSISTOR | EA | 4 |
| 27 | 10 | PAHZZ | 5935-00-733-6587 | M39024-10-05 | 81349 | JACK, TIP | EA | 7 |
| 27 | 11 | PAHZZ | 5940-00-259-8456 | 3648-2 | 71279 | TERMINAL, STUD | EA | 1 |
| 27 | 12 | PAHZZ | 5310-00-934-9761 | MS35649-264 | 96906 | NUT, PLAIN, HEX | EA | 1 |
| 27 | 13 | PAHZZ | 5340-00-782-8737 | NASB397P4N | 80205 | CLAMP, LOOP | EA | 1 |
| 27 | 14 | PAHZZ | 5305-00-054-6653 | MS51957-29 | 96906 | SCREW, MACHINE | EA | 1 |
| 27 | 15 | PAHZZ | 5935-00-764-2135 | M139024-10-04 | 81349 | JACK, TIP | EA | 2 |
| 27 | 16 | PAHHH | 5840-00-141-0026 | 93429 | 24930 | COMPONENT, BOARD | EA | 1 |
| 27 | 17 | PAHZZ | 5305-00-054-5652 | MS51957-18B | 96906 | SCREW, MACHINE | EA | 4 |
| 27 | 18 | PAHZZ | 5310-00-058-3599 | MS35335-57 | 96906 | WASHER, LOCK | EA | 4 |
| 27 | 19 | PAHZZ | 3120-00-951-3758 | NY04-187 | 08289 | BUSHING, INSUL | EA | 8 |
| 27 | 20 | PAHZZ | 5310-00-595-6211 | MS15795-803 | 96906 | WASHER, FLAT | EA | 8 |
| 27 | 21 | PAHZZ | 5310-00-933-8118 | MS35338-135 | 96906 | WASHER, LOCK | EA | 12 |
| 27 | 22 | PAHZZ | 5310-00-934-9748 | MS35649-244 | 96906 | NUT, PLAIN, HEX | EA | 12 |
| 27 | 23 | PAHZZ | 5940-00-827-2653 | MS77068-2 | 96906 | TERMINAL, LUG | EA | 4 |
| 27 | 24 | PAHZZ | 5305-00-054-5654 | MS51957-20 | 96906 | SCREW, MACHINE | EA | 4 |
| 27 | 25 | PACZZ | 5920-00-557-2647 | F02A25OV4A | 81349 | FUSECARTRIGE | EA | 1 |
| 27 | 26 | PAHZZ | 5920-00-892-9311 | FHN26G1 | 81349 | FUSEHOLDER | EA | 1 |
| 27 | 27 | PAHZZ | 5310-00-782-8411 | G440051-3 | 24930 | WASHER, FLAT | EA | 1 |
| 27 | 28 | PAHZZ | 5310-00-261-7155 | 1724-02 | 78189 | WASHER, LOCK | EA | 1 |
| 27 | 29 | XDHHH | | 93805 | 24930 | TERMINAL BOARD | EA | 1 |
| 27 | 30 | PAHZZ | 5961-00-855-2787 | 1N30448 | 81349 | SEMICONDUCTOR, DIODE | EA | 4 |
| 27 | 31 | PAHZZ | 5961-00-556-2091 | 1N270 | 81349 | SEMICONDUCTOR, DIODE | EA | 4 |
| 27 | 32 | PAHZZ | 5905-00-252-1953 | RC42GF100J | 81349 | RESISEOR, FXDICMPSN | EA | 20 |
| 27 | 33 | PAHZZ | 5895-00-992-8381 | G150-101-6 | 24930 | POST, ELMCH, EUPT | EA | 6 |
| 27 | 34 | XDHZZ | | GS80-111-4 | 249301 | TERMINAL, STUD | EA | 62 |
| 27 | 35 | PAHZZ | 5905-00-195-6806 | RC20GF102J | 813491 | RESISTOR, FXD, CMPSN. | EA | 4 |
| 27 | 36 | PAHZZ | 5961-00-553-4364 | 1N537 | 801341 | SEMICONDUCTOR, DIODE | EA | 1 |

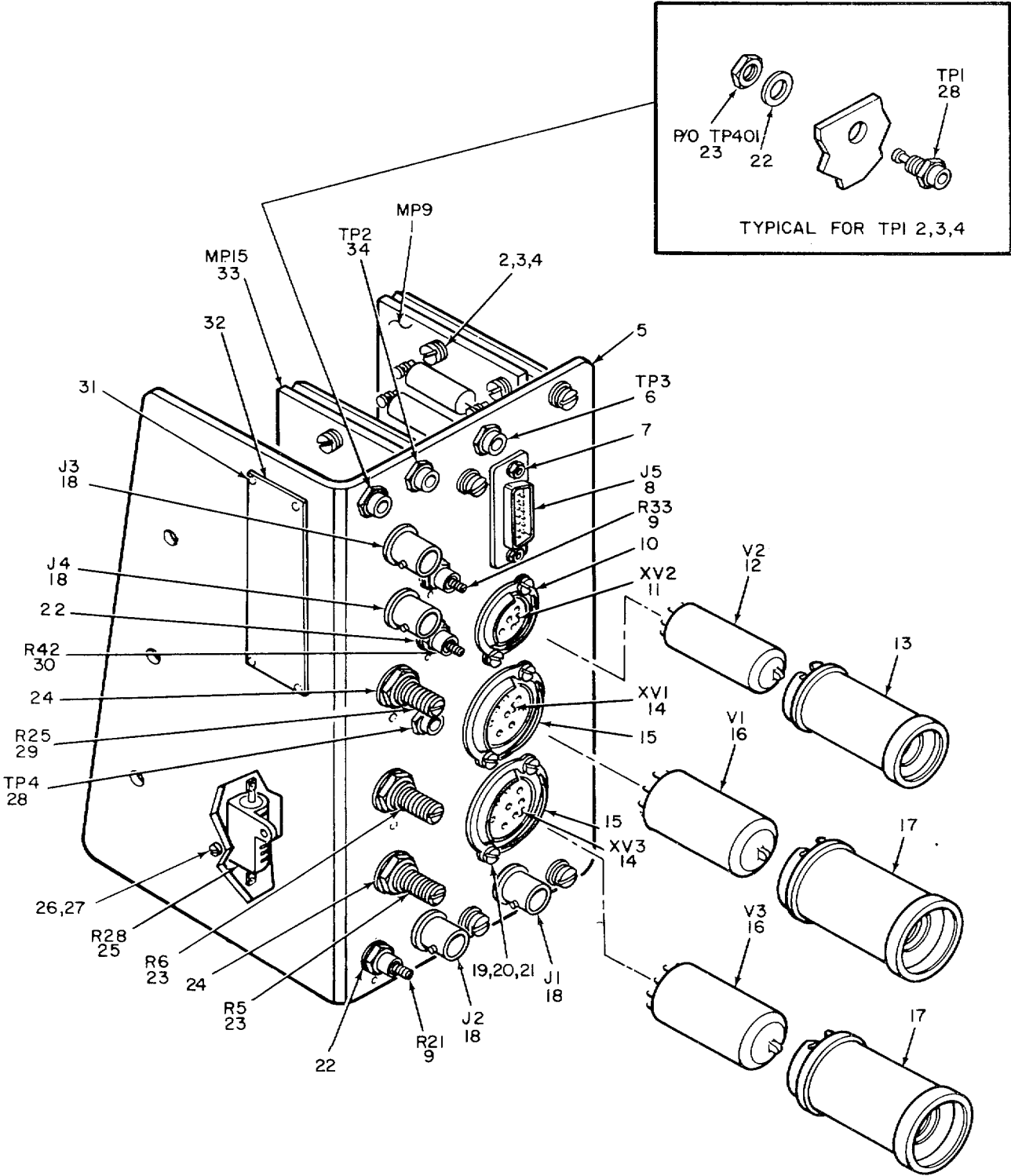

NOTE: FOR COMPLETE REFERENCE DESIGNATION ADD 1400EXAMPLE R33 IS R1433

EL3VK039

Figure 28. Amplifier, Video AM-4339/FPN-40.

| (1) ILLUSTRATION | | (2) | (3) | (4) | (5) | (6) | (7) | (8) |
|---------------------|--------------------|-------------|-----------------------------|----------------|-------|---|-----|--------------------------|
| (a) FIG NO. | (b) ITEM NO. | SMR CODE | NATIONAL STOCK NUMBER | PART NUMBER | FSCM | DESCRIPTION | U/M | QTY INC IN UNIT |
| | | | | | | <i>USABLE ON CODE</i> | | |
| | | | | | | GROUP 010408 AMPLIFIER, VIDEO AM-4339/FPN-40 | | |
| 28 | 1 | PAHHH | 5840-00-141-0035 | 93233 | 24930 | AMPLIFIER SUBASSY | EA | 1 |
| 28 | 2 | PAHZZ | 5305-00-054-6670 | MS51957-45 | 96906 | SCREWMACHINE | EA | 4 |
| 28 | 3 | PAHZZ | 5310-00-880-5978 | MS15795-807 | 96906 | WASHERFLAT | EA | 4 |
| 28 | 4 | PAHZZ | 5310-00-933-8119 | MS35338-137 | 96906 | WASHER, LOCK | EA | 4 |
| 28 | 5 | XDHZZ | | 93232 | 24930 | CHASSIS, ELEC EQPT | EA | 1 |
| 28 | 6 | PAHZZ | 5935-00-768-4232 | M39024-10-08 | 81349 | JACK, TIP | EA | 1 |
| 28 | 7 | PAHZZ | 5935-00-898-0494 | 020418-2 | 71468 | LOCK, FEMALE | EA | 2 |
| 28 | 8 | PAHZZ | 5935-00-975-6265 | M24308-3-2 | 81349 | CONNECTOR, RCPT, ELEC | EA | 1 |
| 28 | 9 | PAHZZ | 5905-00-581-1409 | RV6NAYSL103A | 61349 | RESISTOR, VAR, CMPSN | EA | 2 |
| 28 | 10 | PAHZZ | 5960-00-872-8847 | N24251-4-1 | 81349 | RETAINER, SHIELD | EA | 1 |
| 28 | 11 | PAHZZ | 5935-00-172-4923 | M12883-10-03 | 81349 | SOCKET, ELCTR N TUBE | EA | 1 |
| 28 | 12 | PAHZZ | 5960-00-542-7004 | 6AH6WA | 81349 | ELECTRON TUBE | EA | 1 |
| 28 | 13 | PAHZZ | 5960-00-824-7550 | M24251-5-2 | 81349 | SHIELD, ELCTR N TUBE- | EA | 1 |
| 28 | 14 | XDHZZ | | M12883-11-03 | 81349 | SOCKET, ELCTR N, TUBE | EA | 2 |
| 28 | 15 | PAHZZ | 5960-00-998-6922 | H24251-4-2 | 81349 | RETAINER, SHIE. LD | EA | 2 |
| 28 | 16 | PAHZZ | 5960-00-577-3078 | 5687WA | 81349 | ELECTRON TUBE | EA | 2 |
| 28 | 17 | PAHZZ | 5960-00-870-8262 | 24251-5-5 | 81439 | SHIELD, ELECTRON TUB | EA | 2 |
| 28 | 18 | PAHZZ | 5935-00-853-7596 | UG1094BU | 80058 | CONNECTORRCP, ELEC | EA | 4 |
| 28 | 19 | PAHZZ | 5305-00-054-5649 | MS51957-15 | 96906 | SCREW, MACHINE | EA | 6 |
| 28 | 20 | PAHZZ | 5310-00-933-8118 | MS35338-135 | 96906 | WASHER, LOCK | EA | 6 |
| 28 | 21 | PAHZZ | 5310-00-208-3786 | NAS671C4 | 80205 | NUT, PLAIN, HEX | EA | 6 |
| 28 | 22 | PAHZZ | 5365-00-720-9215 | GS23-301C1 | 24930 | NASHER, FLAT | EA | 7 |
| 28 | 23 | PAHZZ | 5905-00-552-2859 | RY4NAYSD501A | 81349 | RESISTOR, VAR, CH PSN. | EA | 2 |
| 28 | 24 | XDHZZ | | G523-202-25 | 24930 | WASHER, FLAT | EA | 3 |
| 28 | 25 | XDHZZ | | RH10-682F | 91637 | RESISTOR, FXD | EA | 1 |
| 28 | 26 | PAHZZ | 5305-00-054-5639 | NS51957-5 | 96906 | SCREW, MACHINE | EA | 2 |
| 28 | 27 | PAHZZ | 5310-00-938-2013 | MS35649-224 | 96906 | NUT, PLAIN, HEX | EA | 2 |
| 28 | 28 | PAHZZ | 5935-00-733-6587 | M39024-10-05 | 81349 | JACK, TIP | EA | 2 |
| 28 | 29 | PAHZZ | 5905-00-539-1559 | RV4NAYS0253A | 81349 | RESISTOR, VAR, CMPSN | EA | 11 |
| 28 | 30 | PAHZZ | 5905-00-581-1422 | RV6NAYSL102A | 81349 | RESISTOR, VAR, CMPSN | EA | 1 |
| 28 | 31 | PAHZZ | 5305-00-253-5609 | 1H21318-13 | 96906 | SCREW, DRIVE | EA | 4 |
| 28 | 32 | XDHZZ | | 126884-27 | 24930 | PLATE, IDENT | EA | 1 |
| 28 | 33 | PAHHH | 5840-00-007-2494 | 93234 | 24930 | AMPLIFIER SUBASSY | EA | 1 |
| 28 | 34 | PAHZZ | 5935-00-702-4199 | M39024-10-02 | 81349 | JACK, TIP | EA | 1 |

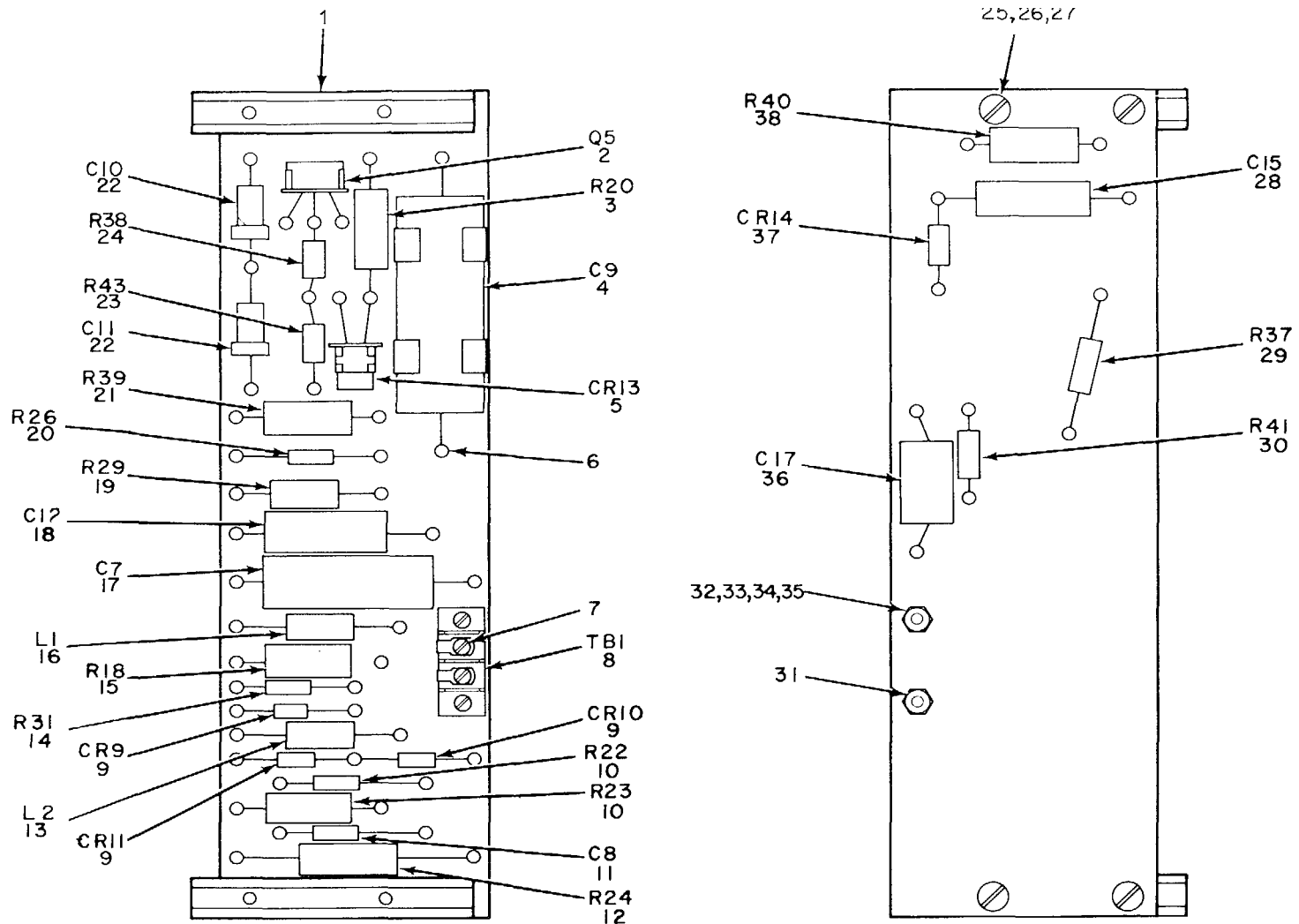

BOTTOM VIEW TOP VIEW

NOTE: FOR COMPLETE REFERENCE DESIGNATION
ADD 1400, EXAMPLE-RI5IS R1415.

EL3VKO40

Figure 29. Amplifier Subassembly 93233.

| (1) ILLUSTRATION | | (2) | (3) | (4) | (5) | (6) DESCRIPTION | (7) | (8) |
|---------------------|--------------------|-------------|-----------------------------|----------------|-------|--|-----|--------------------------|
| (a) FIG NO. | (b) ITEM NO. | SMR CODE | NATIONAL STOCK NUMBER | PART NUMBER | FSCM | | U/M | QTY INC IN UNIT |
| | | | | | | <i>USABLE ON CODE</i> | | |
| | | | | | | GROUP 01040801 AMPLIFIER SUBASSEMBLY 93233 | | |
| 29 | 1 | PAHZZ | 5340-00-235-4986 | GS11-113-5 | 24930 | PGST, ELMCH, EQPT | EA | 2 |
| 29 | 2 | PAHZZ | 5961-00-681-9889 | 2N465 | 81349 | TR ANSISTOR..... | EA | 1 |
| 29 | 3 | PAHZZ | 5905-00-185-8516 | RC42GF103J | 81349 | RESISTOR,FXD,CMPSN..... | EA | 1 |
| 29 | 4 | PAHZZ | 5910-00-823-1099 | CPO5A1KC105K3 | 81349 | CAPACITOR, FXD,PPR..... | EA | 1 |
| 29 | 5 | PAHZZ | 5961-00-904-4263 | 1N3817B | 80131 | SEMICONDUCTOR DIODE..... | EA | 1 |
| 29 | 6 | XDHZZ | | GS80-106-2 | 24930 | TERMINAL,STUD..... | EA | 2 |
| 29 | 7 | XDHZZ | | 465BHT100HOLE | 79963 | TERMINAL, LUG..... | EA | 2 |
| 29 | 8 | XDHZZ | | 351-11-02-041 | 71785 | TERMINAL BOARD..... | EA | 1 |
| 29 | 9 | PAHZZ | 5961-00-543-0490 | 1N459 | 81349 | SEMICONDUCTOR DIODE..... | EA | 3 |
| 29 | 10 | PAHZZ | 5905-00-279-1883 | RC20GF335J | 81349 | RESISTOR,FXD, CMPSN..... | EA | 2 |
| 29 | 11 | PAHZZ | 5910-00-821-4702 | CP05A1KE103K3 | 81349 | CAPACITOR, FXD.PPR..... | EA | 1 |
| 29 | 12 | PAHZZ | 5905-00-279-2527 | RC42GF223J | 81349 | RESISTOR, FXD, CMPSN..... | EA | 1 |
| 29 | 13 | PAHZZ | 5950-00-925-6147 | MS90537-52 | 96906 | COIL, RF..... | EA | 1 |
| 29 | 14 | PAHZZ | 5905-00-279-2515 | RC20GF474J | 81349 | RESISTOR, FXDCMPSN..... | EA | 1 |
| 29 | 15 | PAHZZ | 5905-00-195-5524 | RC42GF182J | 81349 | RESSTORFCOMP..... | EA | 1 |
| 29 | 16 | PAHZZ | 5950-00-921-3417 | MS90537-35 | 96906 | COIL,RF..... | EA | 1 |
| 29 | 17 | PAHZZ | 5910-00-807-55701 | CP05A1KE104K3 | 81349 | CAPACITOR, FXD, PPR..... | EA | 1 |
| 29 | 18 | PAHZZ | 5910-00-688-2822 | CPO5A1KB104K3 | 81349 | CAPACITOR, FXD.PPR..... | EA | 1 |
| 29 | 19 | PAHZZ | 5905-00-299-2003 | RC32GF104J | 81349 | RESISTOR, FXD, CMPSN..... | EA | 1 |
| 29 | 20 | PAHZZ | 5905-00-279-3504 | RC20GF472J | 81349 | RESISTOR, FXD, CMPSN..... | EA | 1 |
| 29 | 21 | PAHZZ | 5905-00-279-1954 | RC42GF154J | 81349 | RESISTOR, FXD,CMPSN..... | EA | 1 |
| 29 | 22 | XDHZZ | | CL64BE150MPE | 81349 | CAPACITOR, ELCTLT..... | EA | 2 |
| 29 | 23 | PAHZZ | 5905-00-111-8357 | RC20GF681J | 81349 | RESISTOR, FXD, CMPSN..... | EA | 1 |
| 29 | 24 | PAHZZ | 5905-00-254-9201 | RC20GF473J | 81349 | RESISTORFXDCMPSN..... | EA | 1 |
| 29 | 25 | PAHZZ | 5305-00-054-6654 | MS51957-30 | 96906 | SCREW, MACHINE..... | EA | 4 |
| 29 | 26 | PAHZZ | 5310-00-722-5998 | MS15795-805 | 96906 | WASHER, FLAT..... | EA | 4 |
| 29 | 2 | PAHZZ | 5310-00-929-6395 | MS35338-136 | 96906 | WASHE, LOCK..... | EA | 4 |
| 29 | 28 | PAHZZ | 5910-00-823-1145 | CP05A1KF223K3 | 81349 | CAPACITORPFXD, PPR..... | EA | 1 |
| 29 | 29 | PAHZZ | 5905-00-279-3506 | RC20GF332J | 81349 | RESISTOR,FXD, CNPSN..... | EA | 1 |
| 29 | 30 | PAHZZ | 5905-00-195-5571 | RC20GF680J | 81349 | RESISTOR, FXD, CMPSN..... | EA | 1 |
| 29 | 31 | PAHZZ | 5310-00-934-9748 | MS35649-244 | 96906 | NUTPLAINHX..... | EA | 2 |
| 29 | 321 | PAHZZ | 5310-00-933-8118 | MS35338-135 | 96906 | WASHER, LOCK..... | EA | 2 |
| 29 | 33 | PAHZZ | 5310-00-595-6211 | MS15795-803 | 96906 | WASER,FLAT..... | EA | 2 |
| 29 | 34 | PAHZZ | 5305-00-925-4780 | MS35275-218 | 96906 | SCREW.MACHINE..... | EA | 2 |
| 29 | 35 | PAHZZ | 5310-00-928-269 | MS35338-134 | 96906 | WASHER,LOCK..... | EA | 2 |
| 29 | 36 | PAHZZ | 5910-00-420-7505 | CM20CD102JN3 | 81349 | CAPACITOR, FXDMICA..... | EA | 1 |
| 29 | 37 | PAHZZ | 5961-00-556-2091 | 1N270 | 81349 | SEMICONDUCTR DIODE..... | EA | 1 |
| 29 | 38 | PAHZZ | 5905-00-279-2528 | RC42GF682J | 81349 | RESISTOR, FXD, CMPSN..... | EA | 1 |

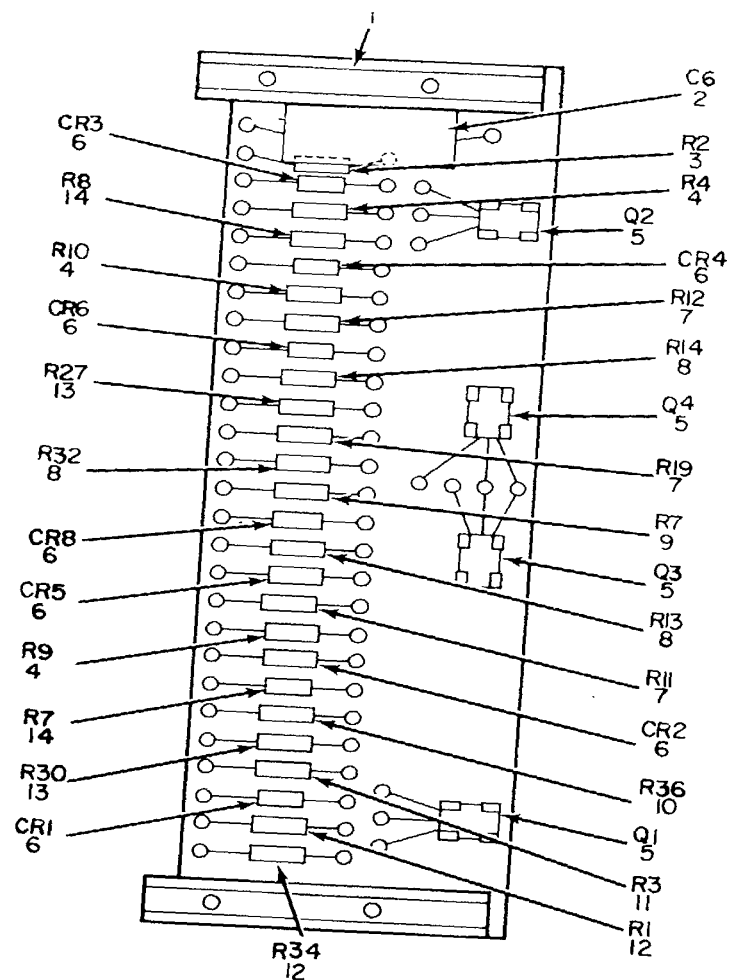

TOP VIEW

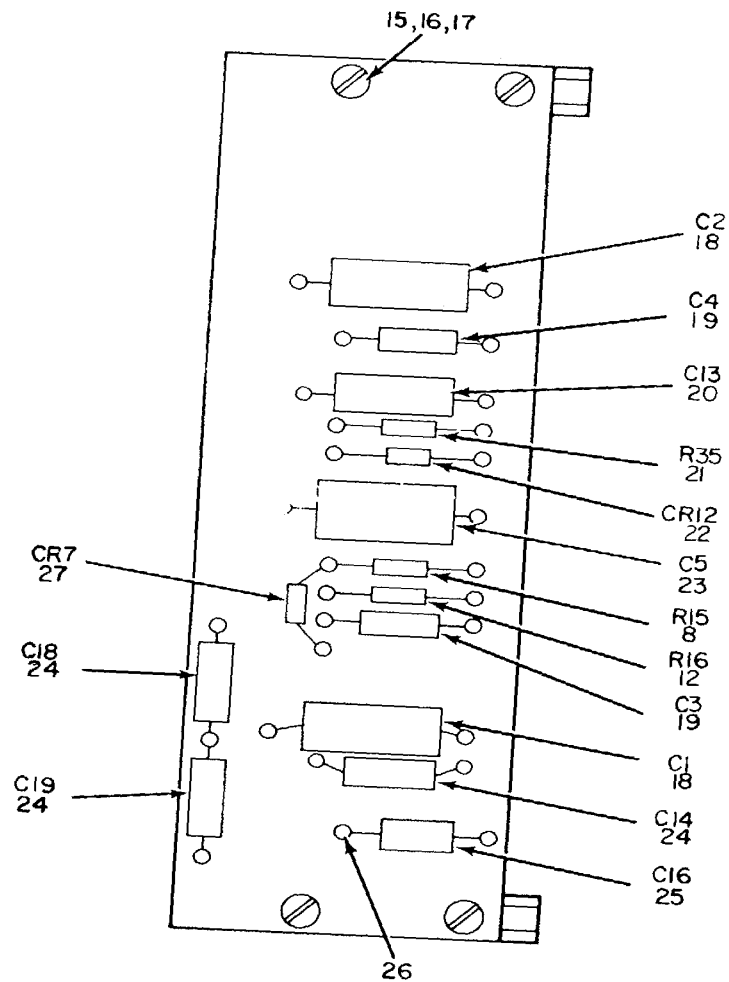

BOTTOM VIEW

NOTE: FOR COMPLETE REFERENCE DESIGNATION BOTTOM VIEW
ADD 1400.
EXAMPLE: C2IS CI402.

EL3VKO41

Figure 30. Amplifier Subassembly 93234

| (1) ILLUSTRATION | | (2) | (3) | (4) | (5) | (6) | (7) | (8) |
|---------------------|--------------------|-------------|-----------------------------|----------------|--------|--|-----|--------------------------|
| (a) FIG NO. | (b) ITEM NO. | SMR CODE | NATIONAL STOCK NUMBER | PART NUMBER | FSCM | DESCRIPTION | U/M | QTY INC IN UNIT |
| | | | | | | <i>USABLE ON CODE</i> | | |
| | | | | | | GROUP 01040802 AMPLIFIER SUBASSEMBLY 93234 | | |
| 30 | 1 | PAHZZ | 5340-00-235-4986 | GS11-113-5 | 24930 | POST, ELMCH, EQPT | EA | 2 |
| 30 | 2 | PAHZZ | 5910-00-818-9758 | CP05A1KB224K3 | 81349 | CAPACITOR,FXD, PPR..... | EA | 1 |
| 30 | 3 | PAHZZ | 5905-00-252-4018 | RC20GF470J | 81349 | RESISTOR, FXD, CMPSN..... | EA | 1 |
| 30 | 4 | PAHZZ | 5905-00-279-3506 | RC20GF332J | 81349 | RESISTOR, FXDCNPSN | EA | 3 |
| 30 | 5 | XDHZZ | | 2N274 | 80131 | TRANSISTOR..... | EA | 4 |
| 30 | 6 | PAHZZ | 5961-00-669-6884 | 1N126A | 80131 | SEICONOUCTOR DIODE | EA | 7 |
| 30 | 7 | PAHZZ | 5905-00-192-3971 | RC20GF331J | 81349 | RESISTOR, FXD,CMPSN..... | EA | 3 |
| 30 | 8 | PAHLZ | 5905-00-195-6806 | RC20GF102J | 81349 | RESISTOR,FXD,CMPSN..... | EA | 4 |
| 30 | 9 | PAHZZ | 5905-00-279-2515 | RC20GF474J | 81349 | RESISTOR,FXDP, CMPSN | EA | 1 |
| 30 | 10 | PAHZZ | 5905-00-279-3513 | RC20GF221J | 81349 | RESISTORFXD,CMPSN..... | EA | 1 |
| 30 | 11 | PAHZZ | 5905-00-192-3973 | RC20GF471J | 81349 | RESISTOR,FXDCMPSN..... | EA | 1 |
| 30 | 12 | PAHZZ | 5905-00-299-1541 | RC20GF151J | 81349 | RESISTOR, FXD, CMPSN..... | EA | 3 |
| 30 | 13 | PAHZZ | 5905-00-279-2616 | RC20GF153J | 81349 | RESISTOR, FXD,CMPSN..... | EA | 2 |
| 30 | 14 | PAHZZ | 5905-00-192-0390 | RC20GF105J | 81349 | RESISORFXD, CMPSN..... | EA | 2 |
| 30 | 15 | PAHZZ | 5305-00-054-6654 | MS51957-30 | 96906 | SCRE, MACHINE | EA | 4 |
| 30 | 16 | PAHZZ | 5310-00-722-5998 | MS15795-805 | 96906 | WASHER, FLAT | EA | 4 |
| 30 | 17 | PAHZZ | 5310-00-929-6395 | MS35338-136 | 96906 | WASHER, LOCK. | EA | 4 |
| 30 | 18 | PAHZZ | 5910-00-655-0137 | CP09A1KB473K3 | 81349 | CAPACITOR,FXD, PPR..... | EA | 2 |
| 30 | 19 | PAHZZ | 5910-00-717-0169 | CM15FD101G03 | 81349 | CAPACITOR,FXD, PPR..... | EA | 2 |
| 30 | 20 | PAHZZ | 5910-00-821-4702 | CPOSA1KB103K3 | 81349 | CAPACITOR,FXD, PPR..... | EA | 1 |
| 30 | 21 | PAHZZ | 5905-00-279-3504 | RC20GF472J | 81349 | RESISTOORFXO,CMPSN..... | EA | 1 |
| 30 | 22 | PAHZZ | 5961-00-556-2091 | 1N270 | 813491 | SEMICONDUCTOR,DIODE..... | EA | 1 |
| 30 | 23 | PAHZZ | 5910-00-899-4395 | CP09A1KB104K3 | 81349 | CAPACITOR, FXD,PPR..... | EA | 1 |
| 30 | 24 | PAHZZ | 5910-01-004-3322 | M39006/09-8469 | 81349 | CAPACITOR, ELCTLT..... | EA | 3 |
| 30 | 25 | PAHZZ | 5910-00-762-2945 | CM15CD471JN3 | 81349 | CAPACITOR, FXD, MICA..... | EA | 1 |
| 30 | 26 | XDHZZ | | GS80-111-5 | 24930 | TERMINAL,STUD..... | EA | 90 |
| 30 | 27 | PAHZZ | 5961-00-999-7345 | PS6313A | 01281 | SENICONDUCTOR, DIODE | EA | 1 |

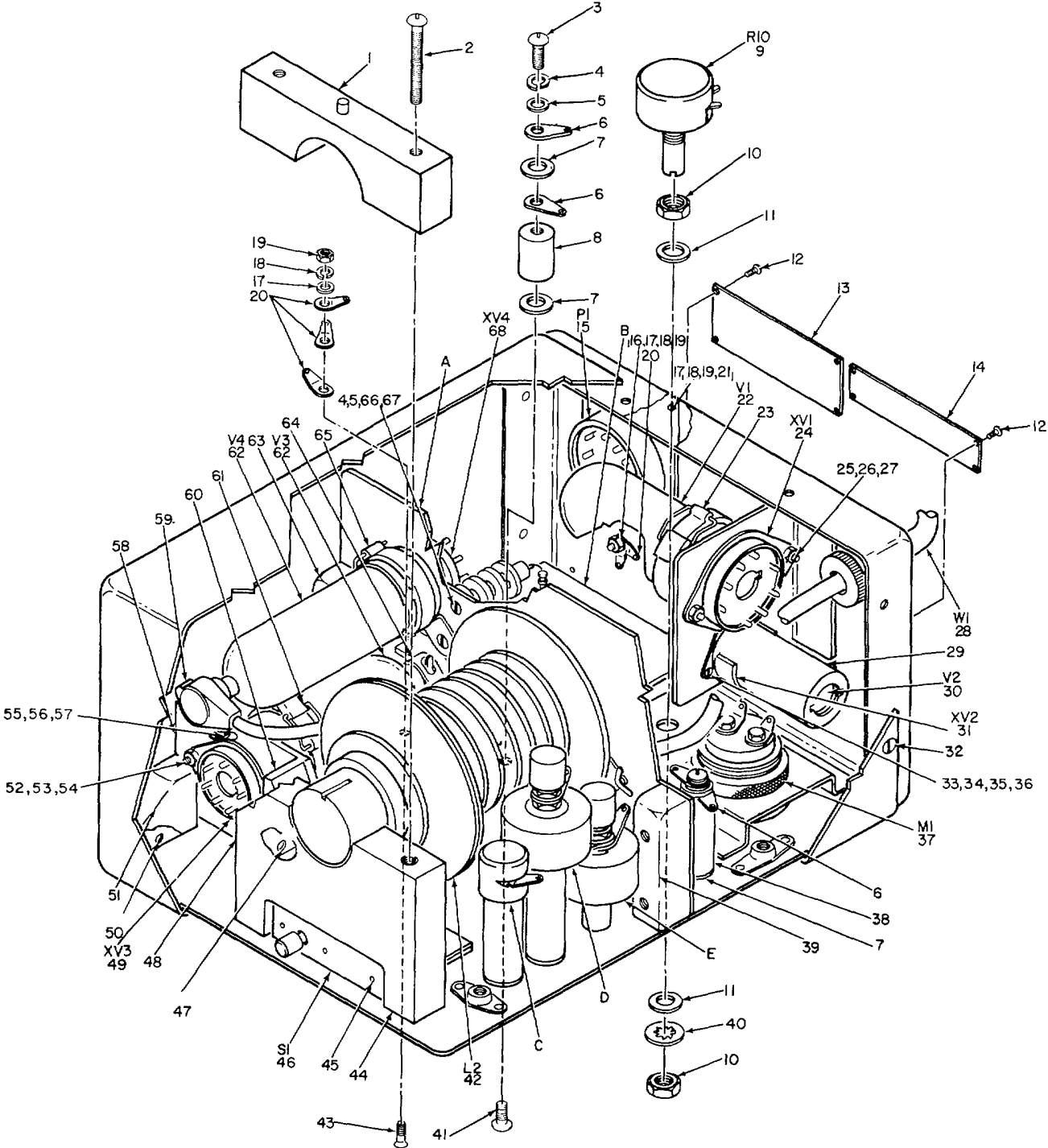

NOTE: FOR COMPLETE REFERENCE DESIGNATION
ADD 8000. EXAMPLE: RI0 IS R8010.

COMPONENT LOCATION

EL3VK042

Figure 31. Power Supply PP-607/GPN (Sheet 1 of 2).

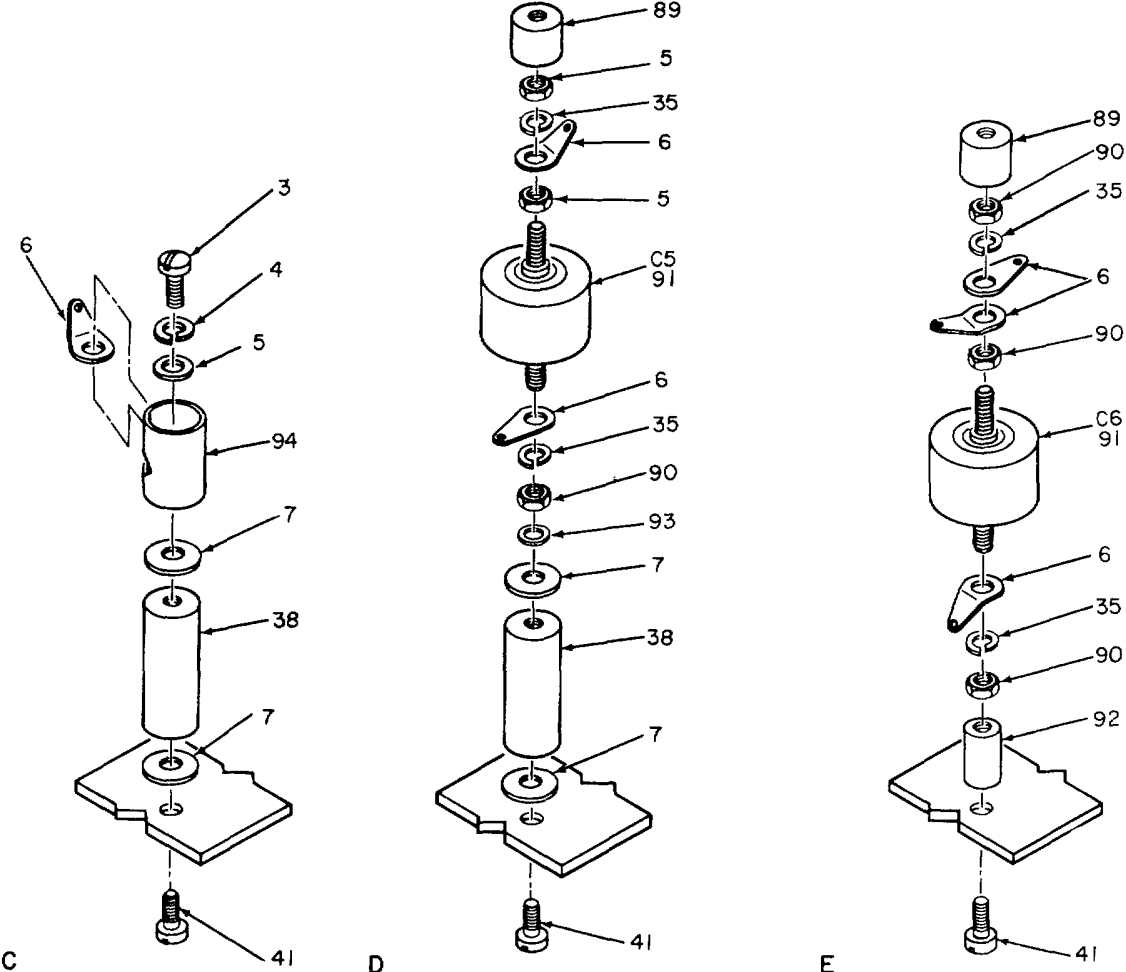
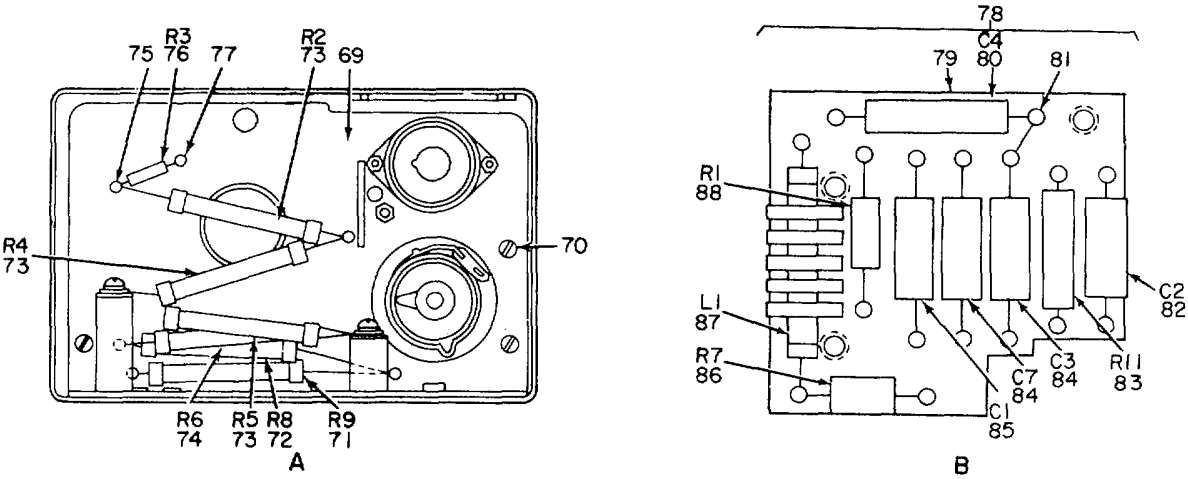

EL3VK043

Figure 31. Power Supply PP-607/GPN (Sheet 2 of 2).

| (1) ILLUSTRATION | | (2) | (3) | (4) | (5) | (6) DESCRIPTION | (7) | (8) |
|---------------------|--------------------|-------------|-----------------------------|----------------|-------|--------------------------------------|-----|--------------------------|
| (a) FIG NO. | (b) ITEM NO. | SMR CODE | NATIONAL STOCK NUMBER | PART NUMBER | FSCM | | U/M | QTY INC IN UNIT |
| | | | | | | <i>USABLE ON CODE</i> | | |
| | | | | | | GROUP 010409 POWER SUPPLY PP-607/GPN | | |
| 31 | 1 | XDHZZ | | 40417-4 | 24930 | INSULATOR,PLATE | EA | 1 |
| 31 | 2 | PAHZZ | 5305-00-637-5433 | AN515C6R22 | 88044 | SCREW | EA | 2 |
| 31 | 3 | PAHZ | 5305-00-054-6668 | MS51957-43 | 96906 | SCREW,MACHINE | EA | 3 |
| 31 | 4 | PAHZZ | 5310-00-933-8119 | MS35338-137 | 96906 | WASHER,LOCK | EA | 5 |
| 31 | 5 | PAHZZ | 5310-00-880-5978 | MS15795-807 | 96906 | WASHER,FLAT | EA | 5 |
| 31 | 6 | PAHZZ | 5940-00-271-3738 | 2504-08-00 | 78189 | TERMINAL,LUG | EA | 10 |
| 31 | 7 | PAHZZ | 5310-00-139-7318 | GS23-102-3 | 24930 | WASHER,NM | EA | 8 |
| 31 | 8 | PAHZZ | 5970-00-151-7973 | NL522W02-006 | 81349 | INSULATOR,STDF | EA | 1 |
| 31 | 9 | XDHZZ | | JA1N032S255UA | 01121 | RES[STOR,VAR,CMPSN | EA | 1 |
| 31 | 10 | PAHZZ | 5310-00-935-8974 | G440034-1 | 24930 | NUT,PLAIN,HEX | EA | 2 |
| 31 | 11 | XDHZZ | | GS23-202-25 | 24930 | WASHER,FLAT | EA | 2 |
| 31 | 12 | PAHZZ | 5305-00-959-1086 | MS24630-2 | 96906 | SCREW,DRIVE | EA | 8 |
| 31 | 13 | XDHZZ | | 46138 | 24930 | PLATE,INSTR | EA | 1 |
| 31 | 14 | XDHZZ | | 78883-26 | 24930 | PLATE,INSTR | EA | 1 |
| 31 | 15 | PAHZZ | 5935-00-295-5032 | NKP9-6-32S | 71468 | CONNECTOR,RCPT | EA | 1 |
| 31 | 16 | PAHZZ | 5305-00-4947334 | MS51957-28 | 96906 | SCREW,MACHINE | EA | 3 |
| 31 | 17 | PAHZZ | 5310-00-531-9514 | AN960C6 | 88044 | WASHER,FLAT | EA | 6 |
| 31 | 18 | PAHZZ | 5310-00-209-1366 | NS35335-58 | 96906 | WASHER,LOCK | EA | 6 |
| 31 | 19 | PAHZZ | 5310-00-934-9761 | MS35649-264 | 96906 | NUT,PLAIN,HEX | EA | 6 |
| 31 | 20 | PAHZZ | 5940-00-511-8194 | 2504-06-00 | 78169 | TERNINAL,LUG | EA | 5 |
| 31 | 21 | PAHZZ | 5305-00-054-6653 | M551957-29 | 96906 | SCREW,MACHINE | EA | 4 |
| 31 | 22 | PAHZZ | 5960-00-116-9927 | 6V6GTY | 81349 | ELECTRON TUBE | EA | 1 |
| 31 | 23 | PAHZZ | 5960-00-538-4308 | 1002-1 | 91506 | RETAINER,TUBE | EA | 1 |
| 31 | 24 | PAHZZ | 5935-00-160-1364 | M12883-1-01 | 81349 | SOCKET,EL TUBE | EA | 1 |
| 31 | 25 | PAHZZ | 5310-00-616-8660 | NAS671C6 | 80205 | NUT,PLAIN,HEX | EA | 4 |
| 31 | 26 | PAHZZ | 5305-00-054-6651 | MS51957-27 | 96906 | SCREWMACHINE | EA | 2 |
| 31 | 27 | PAHZZ | 5310-00-929-6395 | MS35338-136 | 96906 | WASHER,LOCK | EA | 4 |
| 31 | 28 | XDFFF | 5995-00-542-6357 | 40817 | 24930 | CABLE ASSEMBLY SP | EA | 1 |
| 31 | 29 | PAHZZ | 5960-00-866-2712 | M24251-6-4 | 81349 | SHIELDELCTRN TUBE | EA | 1 |
| 31 | 30 | PAHZZ | 5960-00-188-6584 | 5670 | 81349 | ELECTRON TUBE | EA | 1 |
| 31 | 31 | XDHZZ | | M12883-03-03 | 81349 | SOCKET,ELCTRN TUBE | EA | 1 |
| 31 | 32 | PAHZZ | 5305-00-066-7327 | MS24693C28 | 96906 | SCREW,MACHINE | EA | 6 |
| 31 | 33 | PAHZZ | 5305-00-054-5648 | MS51957-14 9 | 6906 | SCREW.MACHINE | EA | 2 |
| 31 | 34 | PAHZZ | 5310-00-595-6211 | MS15795-803 | 96906 | WASHER,FLAT | EA | 2 |
| 31 | 35 | PAHZZ | 5310-00-933-8118 | MS35338-135 | 96906 | WASHER,LOCK | EA | 6 |
| 31 | 36 | PAHZZ | 5310-00-934-9748 | MS35649-244 | 96906 | NUT,PLAN,HEX | EA | 2 |
| 31 | 37 | PAHZZ | 6625-00-553-8190 | 82479 | 24930 | VOLTMETER | EA | 1 |
| 31 | 38 | PAHZZ | 5970-00-117-5139 | NL522W02-010 | 8349 | INSULATOR,STDF | EA | 3 |
| 31 | 39 | XDHZZ | | 40603-1 | 24930 | POST,ELMCH EQPT | EA | 1 |

| (1) ILLUSTRATION | | (2) | (3) | (4) | (5) | (6) DESCRIPTION | (7) | (8) QTY INC IN UNIT |
|---------------------|--------------------|-------------|-----------------------------|----------------|--------|----------------------------|-----|---------------------------------|
| (a) FIG NO. | (b) ITEM NO. | SMR CODE | NATIONAL STOCK NUMBER | PART NUMBER | FSCM | <i>USABLE ON CODE</i> | U/M | |
| 31 | 40 | PAHZZ | 5310-00-261-7717 | 1720-02 | 78189 | WASHER, LOCK | EA | 1 |
| 31 | 41 | PAHZZ | 5305-00-056-9962 | MS24693C47 | 96906 | SCREW, MACHINE | EA | 5 |
| 31 | 42 | PAHZZ | 5950-00-387-1758 | 40541 | 24930 | COIL, RF | EA | 1 |
| 31 | 43 | PAHZZ | 5305-00-958-2918 | MS24693C26 | 96906 | SCREW, MACHINE | EA | 6 |
| 31 | 44 | XDHZZ | | 40417-5 | 24930 | INSULATOR, PLATE | EA | 1 |
| 31 | 45 | PAHZZ | 5305-00-066-7326 | MS24693C24 | 96906 | SCR EW, MACHINE | EA | 6 |
| 31 | 46 | PAHZZ | 5930-00-296-9805 | 3AC1 | 91929 | SWITCH, SENSITIVE | EA | 1 |
| 31 | 47 | PAHZZ | 5305-00-637-5437 | AN515C6R18 | 88044 | SCREW | EA | 1 |
| 31 | 48 | XDHZZ | | 40417 | 24930 | MOUNTING SUBASSY | EA | 1 |
| 31 | 49 | PAHZZ | 5935-00-296-8406 | 40656 | 24930 | SOCKET, ELCTR N TUBE | EA | 1 |
| 31 | 50 | PAHZZ | 5305-00-054-6669 | MS51957-44 | 96906 | SCREW, MACHINE | EA | 2 |
| 31 | 51 | XDHZZ | | 40417-3 | 24930 | INSULATOR, PLATE | EA | 1 |
| 31 | 52 | PAHZZ | 5310-00-934-9761 | MS35649-264 | 96906 | NUT, PLAIN, HEX | EA | 2 |
| 31 | 53 | PAHZZ | 5310-00-929-6395 | MS35338-136 | 96906 | WASHERLOCK | EA | 2 |
| 31 | 54 | PAHZZ | 5305-00-494-7334 | MS51957-28 | 96906 | SCREW, MACHINE | EA | 2 |
| 31 | 55 | PAHZZ | 5310-00-934-9759 | MS35649-284 | 96906 | NUT, PLAIN, HEX | EA | 1 |
| 31 | 56 | PAHZZ | 5310-00-685-3744 | AN960C8 | 88044 | WASHER, FLAT | EA | 1 |
| 31 | 57 | PAHZZ | 5310-00-933-8119 | MS35338-137 | 96906 | MASHER, LOCK | EA | 1 |
| 31 | 58 | XDHZZ | | 40417-1 | 24930 | PLATE, MTG | EA | 1 |
| 31 | 59 | PAHZZ | 5999-00-204-5222 | SPP3 | 42498 | CLIP, ELECTRICAL | EA | 1 |
| 31 | 60 | XDHZZ | | 40417-2 | 24930 | INSULATOR, PLATE | EA | 1 |
| 31 | 61 | XDHZZ | | 42716 | 24930 | RETAINER, TUBE | EA | 1 |
| 31 | 62 | PAHZZ | 5960-00-193-5087 | 1B3GT | 813491 | ELECTRON TUBE | EA | 2 |
| 31 | 63 | PAHZZ | 5970-00-284-8168 | 40603 | 24930 | POST, ELMCH EQPT | EA | 1 |
| 31 | 64 | PAHZZ | 5999-00-138-1557 | GG24-2 | 42498 | CAP, ELECTRICAL | EA | 1 |
| 31 | 65 | XDHZZ | | 42716 | 24930 | RETAINER, TUBE | EA | 1 |
| 31 | 66 | PAHZZ | 5305-00-054-6669 | MS51957-44 | 96906 | SCREW, MACHINE | EA | 2 |
| 31 | 67 | PAHZZ | 5310-00-934-9759 | MS35649-284 | 96906 | NUTPLAINHEX | EA | 2 |
| 31 | 68 | PAHZZ | 5935-00-296-8406 | 40656 | 24930 | SOCKET, ELCTR N TUBE | EA | 1 |
| 31 | 69 | PAHZZ | 5895-00-109-9641 | 40411 | 24930 | PLATE, MTG FRONT | EA | 1 |
| 31 | 70 | PAHZZ | 5305-00-054-6654 | MS51957-30 | 96906 | SCREW, MACHINE | EA | 3 |
| 31 | 71 | PAHZZ | 5905-00-831-8478 | EVX2-6204J | 11502 | RESISTOR, FXDFIL | EA | 1 |
| 31 | 72 | PAHZZ | 5905-00-831-8477 | EVX2-5804J | 11502 | RESISTOR, FXD, FILM | EA | 1 |
| 31 | 73 | PAHZZ | 5905-00-831-8486 | EVX2-5005J | 11502 | RESISTOR, FXU, FILM | EA | 3 |
| 31 | 74 | PAHZZ | 5905-00-831-8485 | EVX2-3225J | 115021 | RESISTOR, FXFILM | EA | 1 |
| 31 | 75 | XDHZZ | | GS80-101 | 24930 | TERMINAL STUD | EA | 1 |
| 31 | 76 | PAHZZ | 5905-00-279-2522 | RC20GF154J | 81349 | RESISTOR, FXO, CNPSN | EA | 1 |
| 31 | 77 | XDHZZ | | GS80-106-1 | 24930 | TERMINAL, STUD | EA | 5 |
| 31 | 78 | XDHHH | | 40609 | 249301 | PWR SUP SUBASSY | EA | 1 |
| 31 | 79 | PAHHH | 5895-00-109-9642 | 40609-1 | 24930 | TERMINAL BOARD | EA | 1 |

| (1) ILLUSTRATION | | (2) | (3) | (4) | (5) | (6) DESCRIPTION | (7) | (8) |
|---------------------|--------------------|-------------|-----------------------------|----------------|-------|----------------------------|-----|--------------------------|
| (a) FIG NO. | (b) ITEM NO. | SMR CODE | NATIONAL STOCK NUMBER | PART NUMBER | FSCM | | U/M | QTY INC IN UNIT |
| | | | | | | <i>USABLE ON CODE</i> | | |
| 31 | 80 | XDHZZ | | CM35ED822JN3 | 81349 | CAPACITOR, FXD, MICA | EA | 1 |
| 31 | 81 | XDHZZ | | GS80-106-1 | 24930 | TERMINAL, STUD | EA | 17 |
| 31 | 82 | PAHZZ | 5910-00-838-75B9 | CM30E122GN3 | 81349 | CAPACITOR, FXD, MICA | EA | 1 |
| 31 | 83 | PAHZZ | 5905-00-219-1883 | RC20GF335J | 81349 | RESISTOR, FXD, CMPSN | EA | 1 |
| 31 | 84 | PAHZZ | 5910-00-762-2589 | CM35CC103JN3 | 81349 | CAPACITOR, FXD, MICA | EA | 2 |
| 31 | 85 | PAHZZ | 5910-00-460-5966 | CM35ED472JN3 | 81349 | CAPACITOR, FXD, MICA | EA | 1 |
| 31 | 86 | PAHZZ | 5905-00-279-2522 | RCZOGF154J | 81349 | RESISTOR, FXD, CMPSN | EA | 1 |
| 31 | 87 | PAHZZ | 5950-00-143-9298 | 4537 | 76493 | COIL, RF | EA | 1 |
| 31 | 88 | PAHZZ | 5905-00-171-2004 | RC20GF223J | 81349 | RESISTOR, FXD, CNPSN | EA | 1 |
| 31 | 89 | PAHZZ | 5970-00-054-3352 | 50735 | 24930 | INSULATOR, BEAD | EA | 2 |
| 31 | 90 | XDHZZ | | C5492-2-8-32 | 70318 | NUT, PLAIN, HE. X | EA | 6 |
| 31 | 91 | PAHZZ | 5910-00-947-2407 | HV500AA10 | 96095 | CAPACITOR, FXD, CER | EA | 2 |
| 31 | 92 | PAHZ | 5310-00-140-8100 | 40670 | 24930 | SPACER, SLEEVE | EA | 1 |
| 31 | 93 | PAHZZ | 5310-00-685-3744 | AN960C8 | 88044 | WASHER, FLAT | EA | 1 |
| 31 | 94 | PAHZZ | 5970-00-586-7761 | 50736 | 24930 | INSULATOR, BUSHING | EA | 1 |

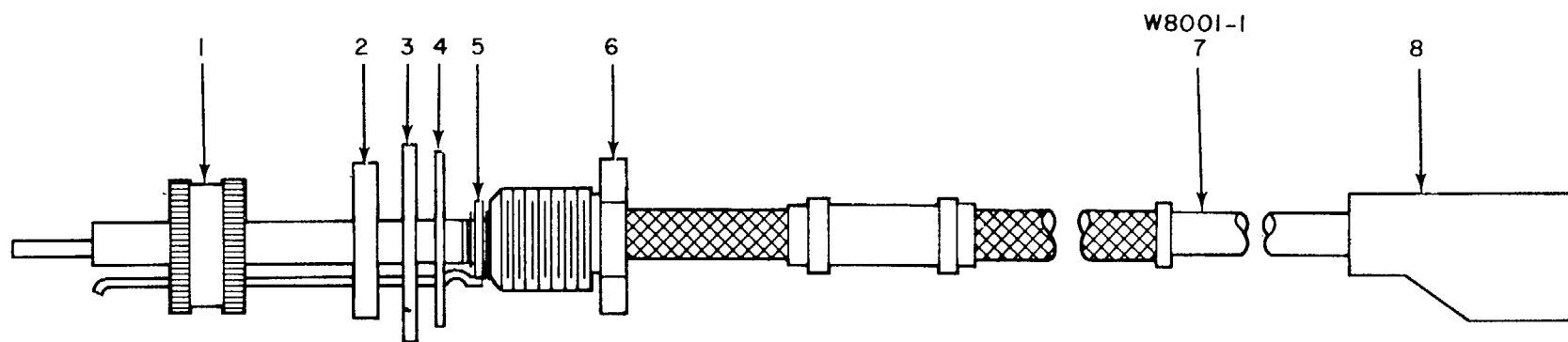

EL3VK044

Figure 32. Cable Assembly, Special Purpose 40817.

SECTION II

TM 11-5840-293-34P

| (1) ILLUSTRATION | | (2) | (3) | (4) | (5) | (6) DESCRIPTION | (7) | (8) |
|---------------------|--------------------|-------------|-----------------------------|----------------|-------|---|-----|--------------------------|
| (a) FIG NO. | (b) ITEM NO. | SMR CODE | NATIONAL STOCK NUMBER | PART NUMBER | FSCM | | U/M | QTY INC IN UNIT |
| | | | | | | <i>USABLE ON CODE</i> | | |
| | | | | | | GROUP 01040901 CABLE ASSEMBLY, SPECIAL PURPOSE 40817 | | |
| 32 | 1 | PAFZZ | 5975-00-280-3311 | AN305-4 | 88044 | NUT, COUPLING..... | EA | 1 |
| 32 | 2 | PAFZZ | 5975-00-296-0541 | AN3066-4 | 88044 | NUT, COUPLING..... | EA | 1 |
| 32 | 3 | PAFZZ | 5310-00-147-3337 | G440053-2 | 24930 | WASHERLOCK..... | EA | 1 |
| 32 | 4 | PAFZZ | 5310-00-167-0688 | AN960B1O6 | 88044 | WASHER, FLAT..... | EA | 1 |
| 32 | 5 | PAFZZ | 5310-00-461-5534 | AN961-516T | 88044 | WASHER, FLAT..... | EA | 1 |
| 32 | 6 | XDFZZ | | 40817-1 | 24930 | COUPLING, ELEC..... | EA | 1 |
| 32 | 7 | XDFZZ | | S1-58139 | 24457 | CABLE, SP ELEC..... | FT | 2 |
| 32 | 8 | PAFZZ | 5999-00-151-4045 | SPP9 | 42498 | CLIP, ELECTRICAL..... | EA | 1 |

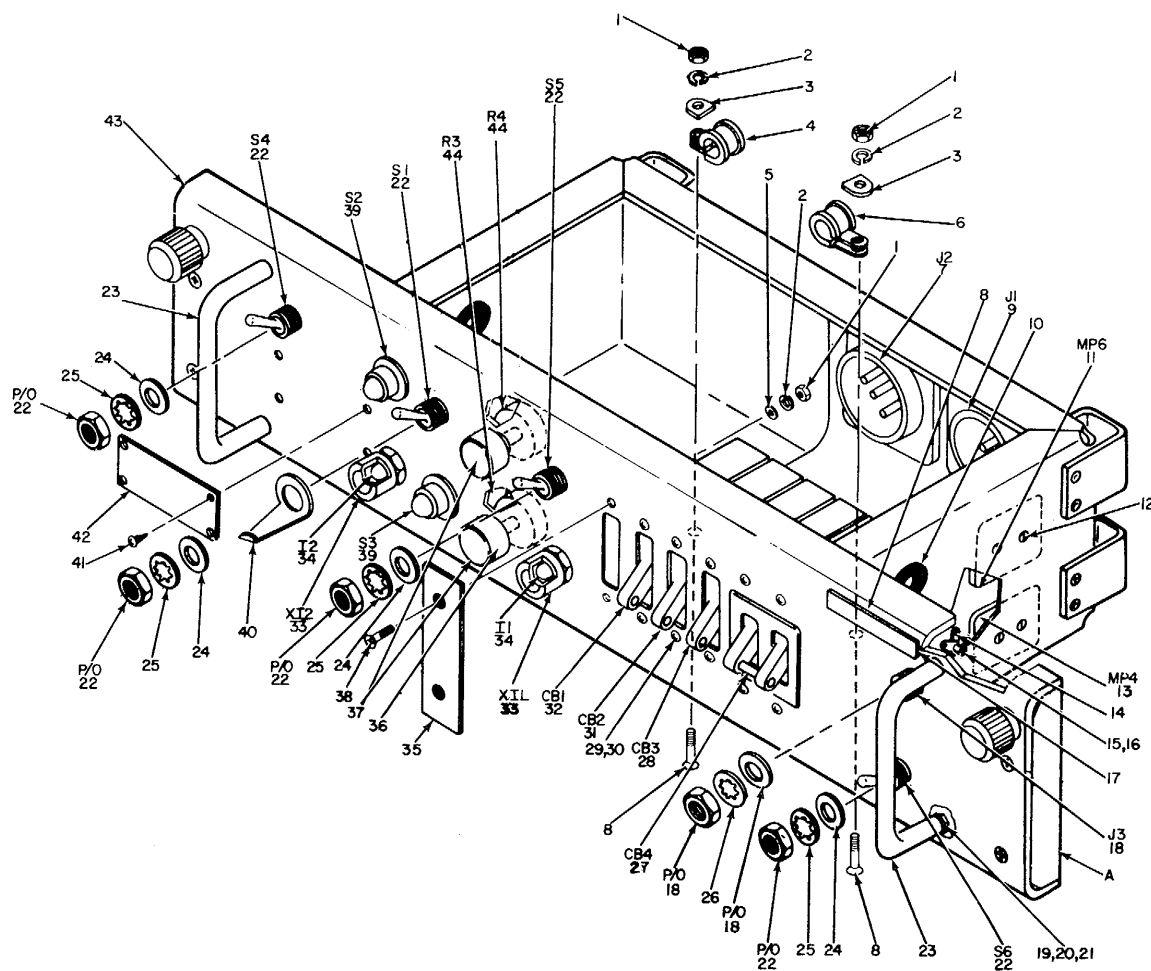

EL3VK045

BOTTOM VIEW

**NOTE:FOR COMPLETE REFERENCE DESIGNATION
ADD 300.EXAMPLE: RI IS R301.**

Figure 33. Panel, Power Distribution SB-1116A/FPN-40 (Sheet 1 of 2).

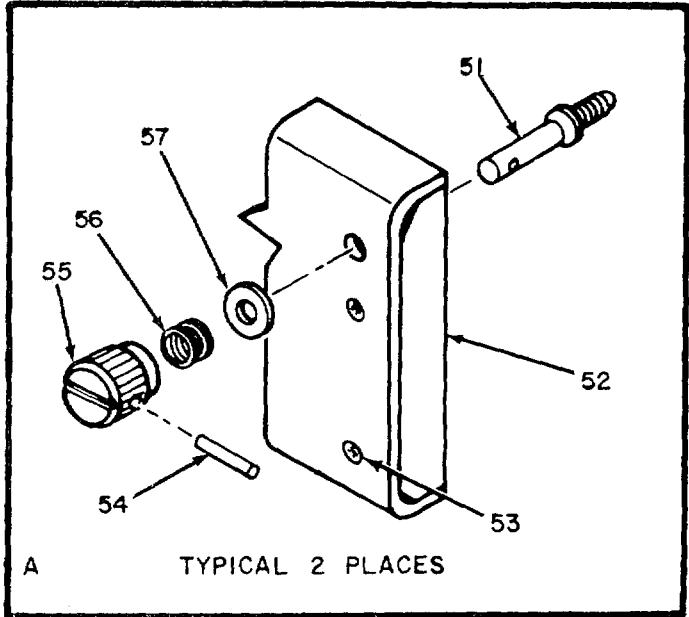
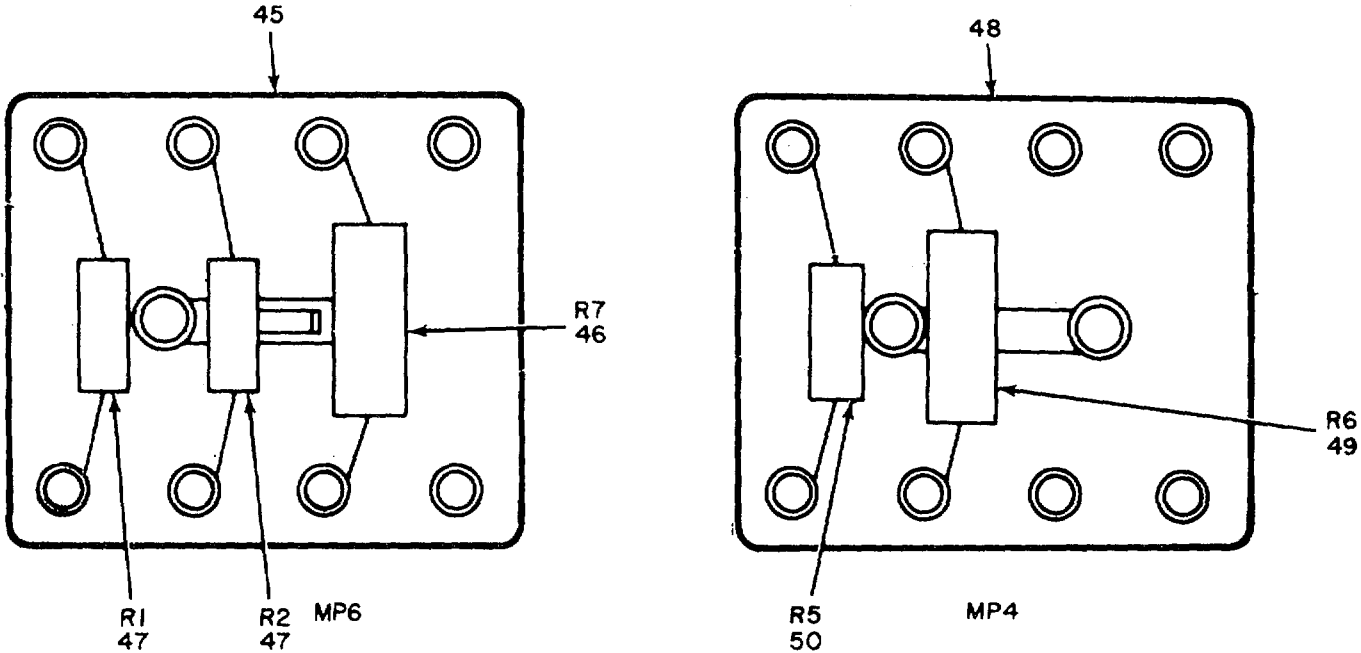

EL3VK046

Figure 33. Panel, Power Distribution SB-1116A/FPN-40 (Sheet 2 of 2).

| (1) ILLUSTRATION | | (2) | (3) | (4) | (5) | (6) DESCRIPTION | (7) | (8) |
|---------------------|--------------------|-------------|-----------------------------|------------------------|-------|---|-----|--------------------------|
| (a) FIG NO. | (b) ITEM NO. | SMR CODE | NATIONAL STOCK NUMBER | PART NUMBER | FSCM | | U/M | QTY INC IN UNIT |
| | | | | | | <i>USABLE ON CODE</i> | | |
| | | | | | | GROUP 0105 PANEL, POWER DISTRIBUTION SB-1116A/FPN-40 | | |
| 33 | 1 | PAHZZ | 5310-00-934-9761 | MS35649-264 | 96906 | NUT,PLAINHEX..... | EA | 14 |
| 33 | 2 | PAHZZ | 5310-00-929-6395 | MS35338-136 | 96906 | WASHER, LOCK | EA | 12 |
| 33 | 3 | PAHLZZ | 5310-00-619-5280 | D140 | 95987 | WASHER, SADDLE | EA | 2 |
| 33 | 4 | XDHZZ | | NAS1397R68 | 80205 | CLAMP, LOOP | EA | 1 |
| 33 | 5 | PAHZL | 5310-00-722-5998 | MS15795-805 | 96906 | WASHER, FLAT | EA | 12 |
| 33 | 6 | PAHZZ | 5340-00-449-4506 | NAS1397RSB | 80205 | CLAMP, LOOP | EA | 1 |
| 33 | 7 | PAHZZ | 5935-00-283-2906 | RFK19-3-3ESL | 71468 | CONNECTOR, RCPT | EA | 1 |
| 33 | 8 | PAHZZ | 5305-00-054-6654 | MS51957-30 | 96406 | SCREW, MACHINE | EA | 10 |
| 33 | 9 | XDHZZ | | NKG16-4-32SL | 71468 | CONNECTOR, RCPT | EA | 1 |
| 33 | 10 | PAHZZ | 5325-00-174-9312 | MS35489-36 | 96906 | GROHHET, RUBBER | EA | 2 |
| 33 | 11 | XDHHH | | 78564 | 24930 | COMPONENT BOARD | EA | 1 |
| 33 | 12 | PAHZZ | 5305-00-993-9189 | MS24693-C2 | 96906 | SCREW, MACHINE | EA | 4 |
| 33 | 13 | XDHHH | | 78511 | 24930 | COMPONENT BOARD | EA | 1 |
| 33 | 14 | PAHZZ | 5940-00-511-8194 | 2504-06-00 | 78189 | TERMINAL, LUG | EA | 2 |
| 33 | 15 | PAHZZ | 5305-00-054-6653 | MS51957-29 | 96906 | SCREW, MACHINE | EA | 2 |
| 33 | 16 | PAHZZ | 5310-00-209-1366 | MS35335-58 | 96906 | WASHER, LOCK | EA | 2 |
| 33 | 17 | XDHZZ | | 181661-2 | 24930 | LABEL | EA | 1 |
| 33 | 18 | PAHZZ | 5935-00-192-4729 | JK33 | 80058 | JACK, TIP | EA | 1 |
| 33 | 19 | PAHZZ | 5305-00-054-6671 | M51957-46 | 96906 | SCREW, MACHINE | EA | 4 |
| 33 | 20 | PAHZZ | 5310-00-880-5978 | MS5795-807 | 96906 | WASHER, FLAT | EA | 4 |
| 33 | 21 | PAHZZ | 5310-00-933-8L19 | MS35338-137 | 96906 | WASHER, LOCK | EA | 4 |
| 33 | 22 | PAHZZ | 5930-00-655-1514 | MS35058-22 | 96906 | SWITCH, TOGGLE | EA | 4 |
| 33 | 23 | PAHZZ | 5340-00-138-9835 | 1016-14 | 88245 | HANDLE, BOW | EA | 2 |
| 33 | 24 | XDHZZ | | GS23-202-25 | 24930 | WASHER, FLAT | EA | 8 |
| 33 | 25 | PAHZZ | 5310-00-261-7155 | 1724-02 | 78189 | WASHER, LOCK | EA | 4 |
| 33 | 26 | PAH.Z | 5310-00-261-7717 | 1720-02 | 78189 | WASHERLOCK | EA | 1 |
| 33 | 27 | XDHZZ | | AM33MG6-10-250VA C4 | 74193 | CIRCUIT BREAKER | EA | 1 |
| 33 | 28 | XDHZZ | | AM13MG6-5-250VAC 4 | 74193 | CIRCUIT BREA KER | EA | 1 |
| 33 | 29 | PAHZZ | 5305-00-066-7326 | MS24693C24 | 96906 | SCREW, MACHINE | EA | 10 |
| 33 | 30 | PAHZZ | 5310-00-933-8120 | MS35338-138 | 96906 | WASHER, LOCK | EA | 10 |
| 33 | 31 | XDHZZ | | AM13MG6-10-250VA C4 | 74193 | CIRCUIT BREAKER | EA | 1 |
| 33 | 32 | XDHZZ | | AM13MG6-35-250VA C4 | 74193 | CIRCUIT BREAKER | EA | 1 |
| 33 | 33 | PAHZZ | 6210-00-542-6393 | MS25041-2 | 96906 | LIGHT.INDICATOR..... | EA | 2 |
| 33 | 34 | PACZZ | 6240-00-763-7744 | MS18209-387 | 96906 | LAMP, INCAND | EA | 2 |
| 33 | 35 | XOHZZ | | 181991-1 | 24930 | PLATET,MTG | EA | 1 |
| 33 | 36 | XDHZZ | 5305-00-719-5346 | AN565D832H4 | 88044 | SETSCREW | EA | 2 |

| (1) ILLUSTRATION | | (2) | (3) | (4) | (5) | (6) DESCRIPTION | (7) | (8) |
|---------------------|--------------------|-------------|-----------------------------|-----------------------|----------------|----------------------------|-----|--------------------------|
| (a) FIG NO. | (b) ITEM NO. | SMR CODE | NATIONAL STOCK NUMBER | PART NUMBER | FSCM | <i>USABLE ON CODE</i> | U/M | QTY INC IN UNIT |
| 33 | 37 | PACZZ | 5355-00-644-3899 | GS12-150 | 24930 | KNOB | EA | 2 |
| 33 | 38 | PAHZZ | 5305-00-727-8832 | MS51959-29 | 96906 | SCREW, MACHINE | EA | 2 |
| 33 | 39 | PAHZZ | 5930-00-296-6256 | C4100UB4 | 81640 | SWITCH, PUSH..... | EA | 2 |
| 33 | 40 | PAHZZ | 5930-00-139-2396 | 83648 | 24930 | GUARD, SWITCH..... | EA | 1 |
| 33 | 41 | PAHZZ | 5305-00-052-8878 | MS24630-9 | 96906 | SCREW, DRIVE | EA | 4 |
| 33 | 42 | XDHZZ | | 126882-5 | 24930 | PLATE, IDENT..... | EA | 1 |
| 33 | 43 | XDHZZ | | 95685 | 24930 | PANEL, FRONT..... | EA | 1 |
| 33 | 44 | PAHZZ | 5905-00-552-5479 | RV4NAYSD153A 0 | 81349 71279 | RESISTOR, VAR, CMPSN | EA | 2 |
| 33 | 46 | PAHZZ | 5905-00-299-2028 | RC3GF153J | 81349 | RESISTOR, FXD, CMPSN..... | EA | 1 |
| 33 | 47 | PAHZZ | 5905-00-279-2019 | RC20GF5L12J | 81349 | RESISTOR,FXD, CMPSN..... | EA | 2 |
| 33 | 48 | XDHZZ | | 210-2030-01-00-0 0 | 71279 | TERMINAL BOARO..... | EA | 1 |
| 33 | 49 | PAHZZ | 5905-00-299-2028 | RC32GF153J | 181349 | RESSTOR, FXD, CMPSN..... | EA | 1 |
| 33 | 50 | PAHZZ | 5905-00-192-3971 | RC20GF331J | 81349 | RESISTOR, FX.D, CPSN..... | EA | 1 |
| 33 | 51 | XDHZZ | | 78772 | 24930 | PIN, STR.,HDLS | EA | 2 |
| 33 | 52 | XDHZZ | | 78804 | 24930 | LOCK, SUPPORT | EA | 2 |
| 33 | 53 | PAHZZ | 5305-00-051-0227 | MS24693C272 | 96906 | SCREW, MACHINE | EA | 4 |
| 33 | 54 | PACZZ | 5315-00-841-4442 | M5171530 | 96906 | PIN, SPRING | EA | 2 |
| 33 | 55 | PAHZZ | 5360-00-543-4141 | 77509-1 | 24930 | KNOB | EA | 2 |
| 33 | 56 | PAHZZ | 5360-00-543-4141 | 77512 | 24930 | SPRING, HLCPS | EA | 2 |
| 33 | 57 | PAHZZ | 5840-00-617-7126 | 77513 | 24930 | WASHER, FLAT | EA | 2 |

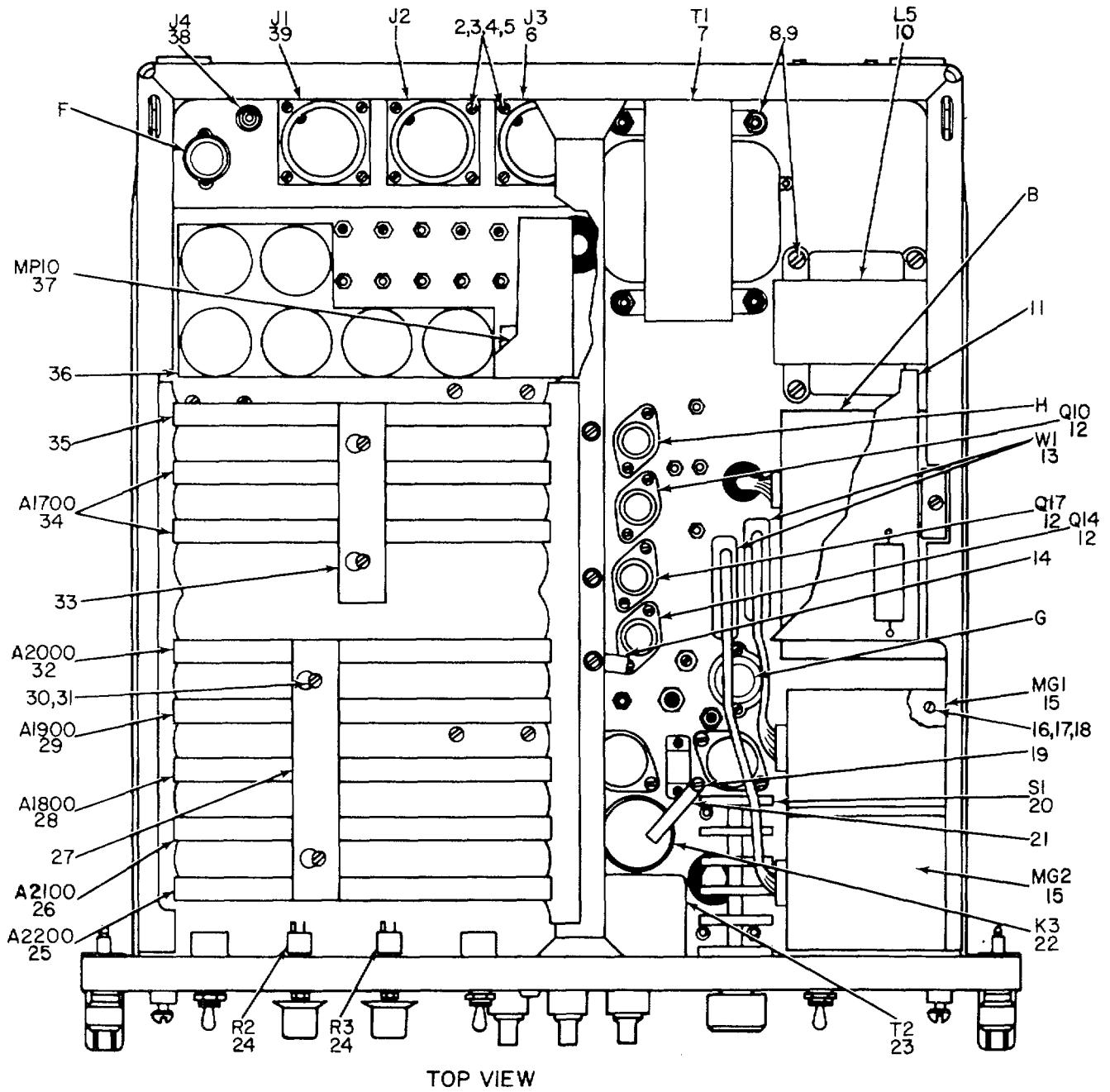

NOTE:FOR COMPLETE REFERENCE DESIGNATION
 ADD I500.
 EXAMPLE:CALLOUT R46 IS RI546.EXCEPT ITEMS 25,26,28,29,32,34.

EL3VK047

Figure 34. Synchronizer-Generator, Electronic Marker SN-386/FPN-40 (Sheet 1 of 5).

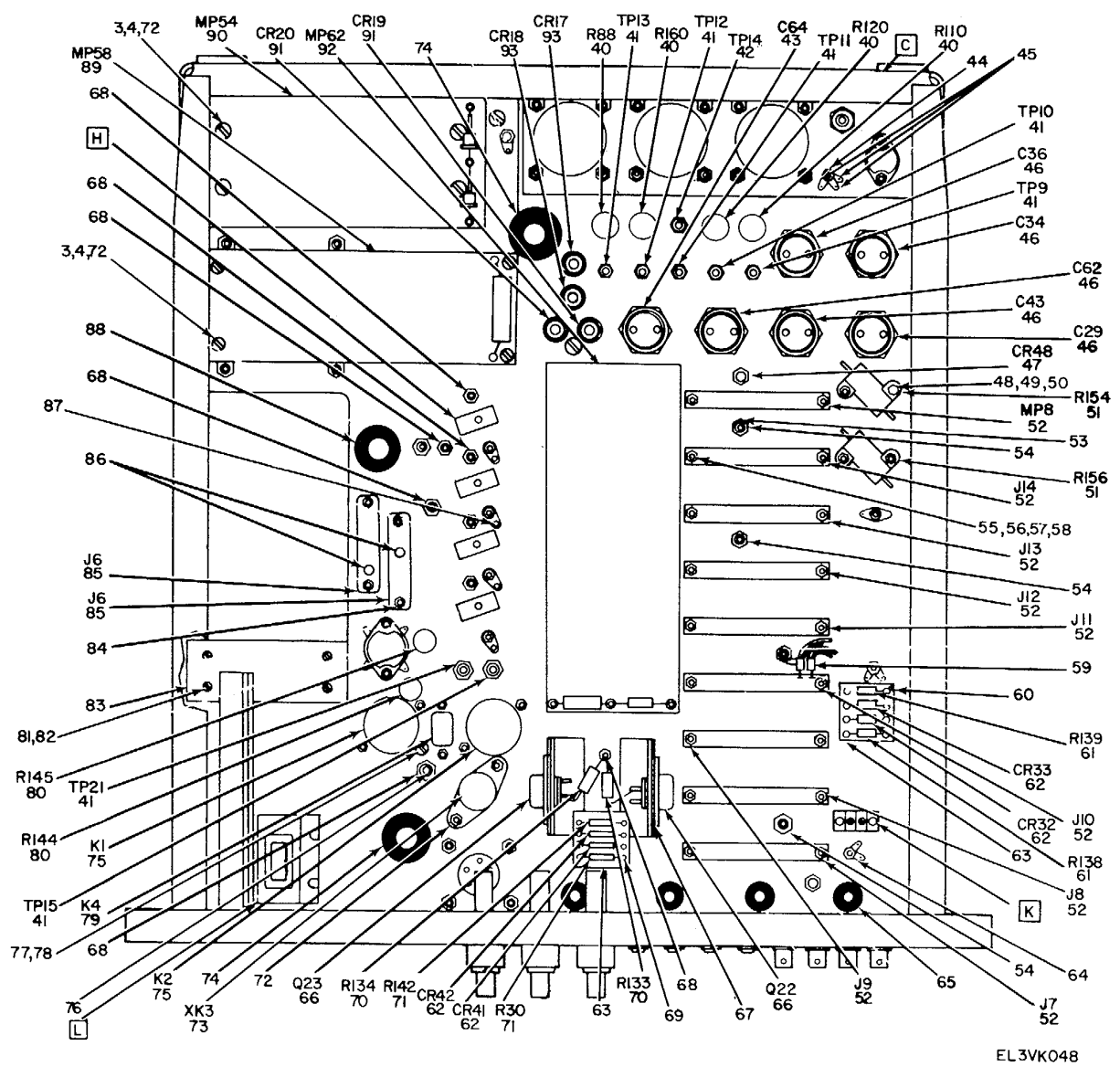
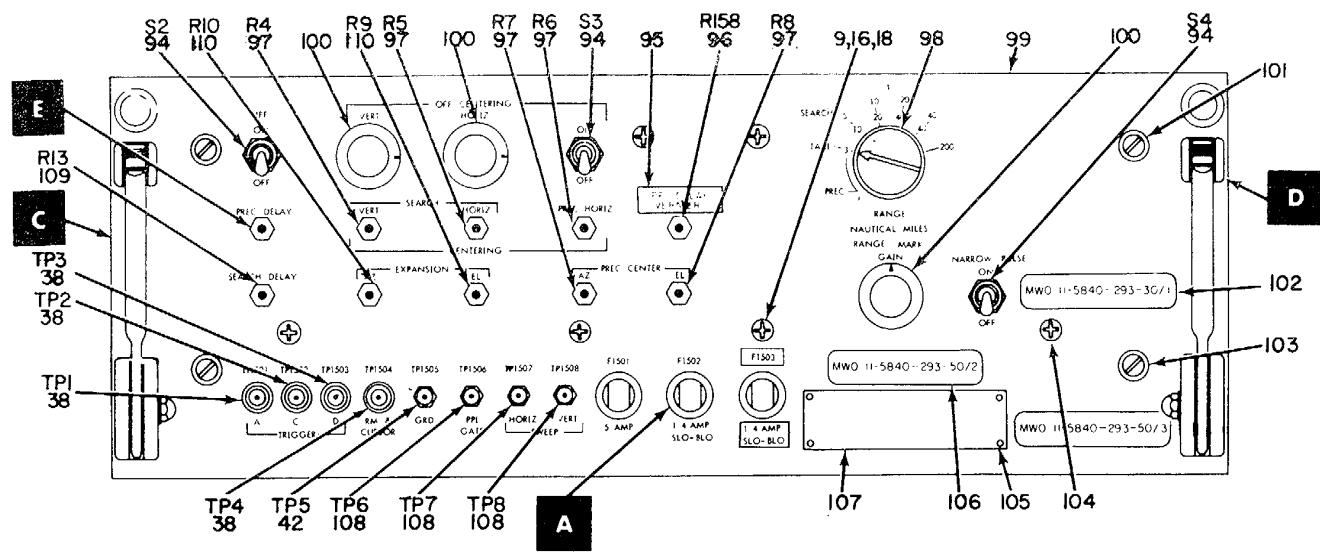
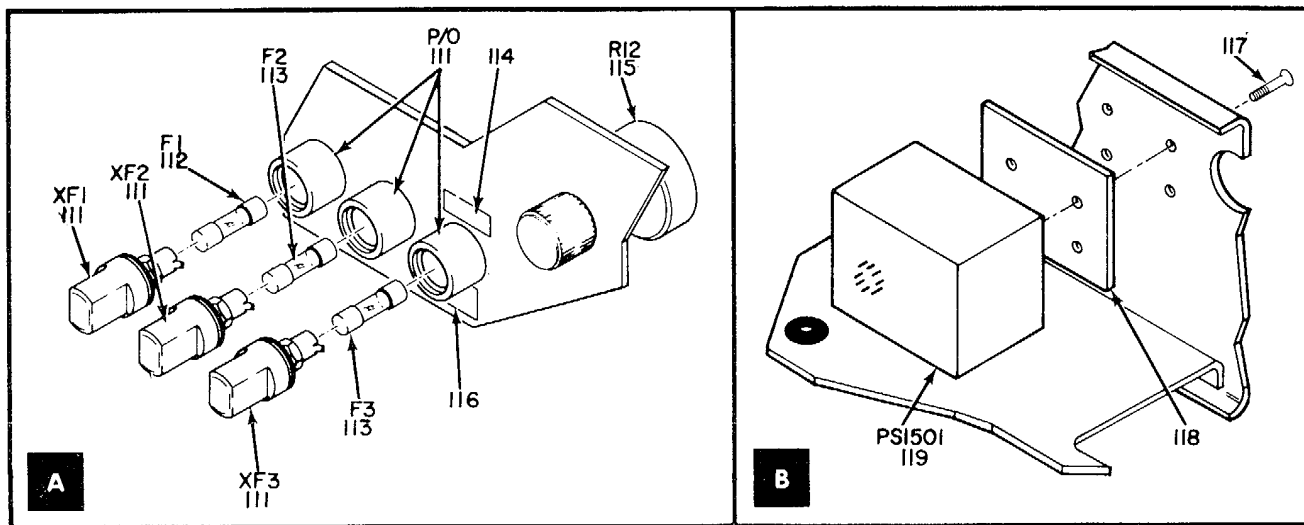

Figure 34. Synchronizer-Generator, Electronic Marker SN-386/FPN-40. (Sheet 2 of 5).



FRONT VIEW



EL3VK049,

Figure 34. Synchronizer-Generator, Electronic Marker SN-386/FPN-40 (Sheet 3 of 5).

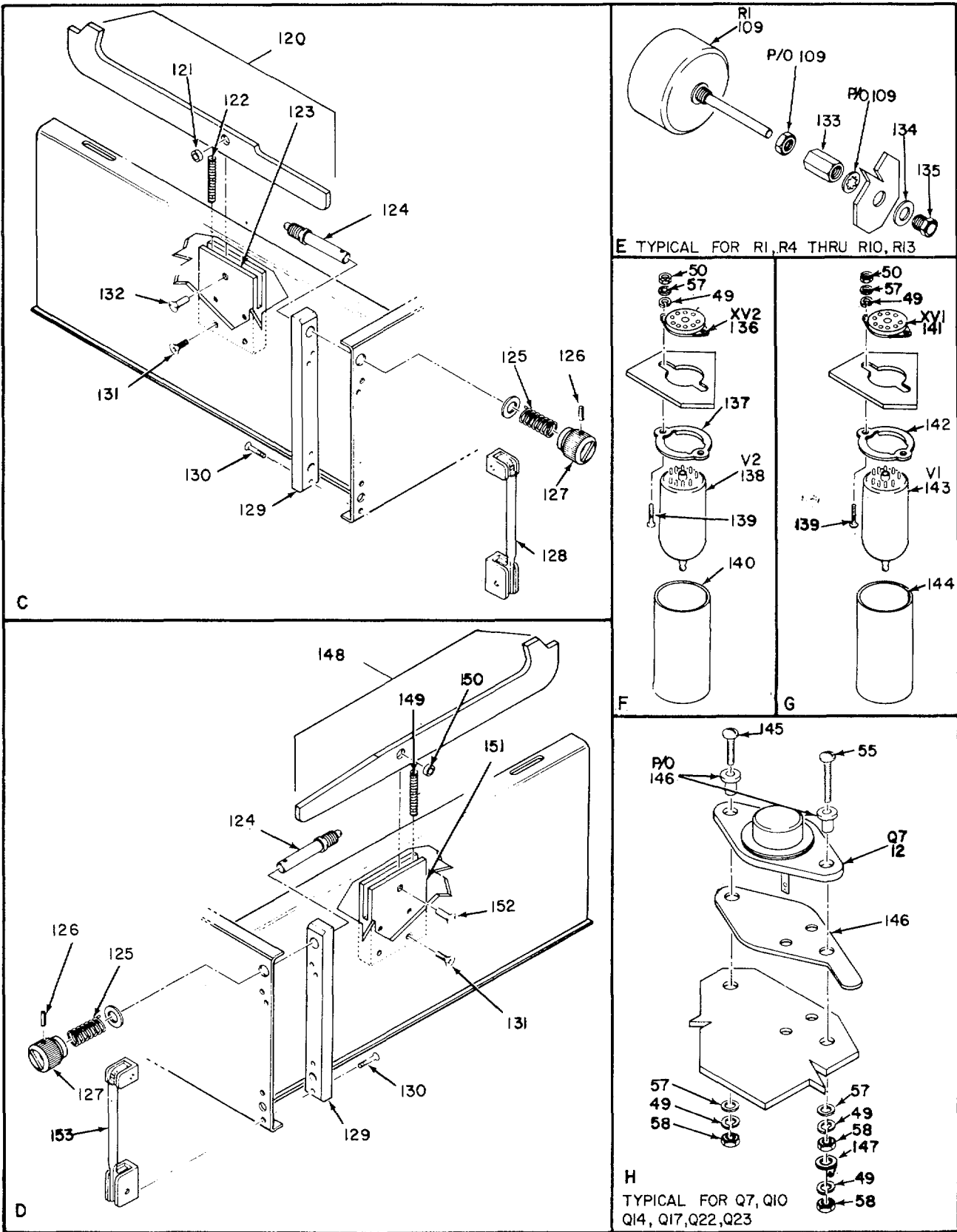

EL3VK050

Figure 34. Synchronizer-Generator, Electronic Marker SN-386/FPN-40 (Sheet 4 of 5).

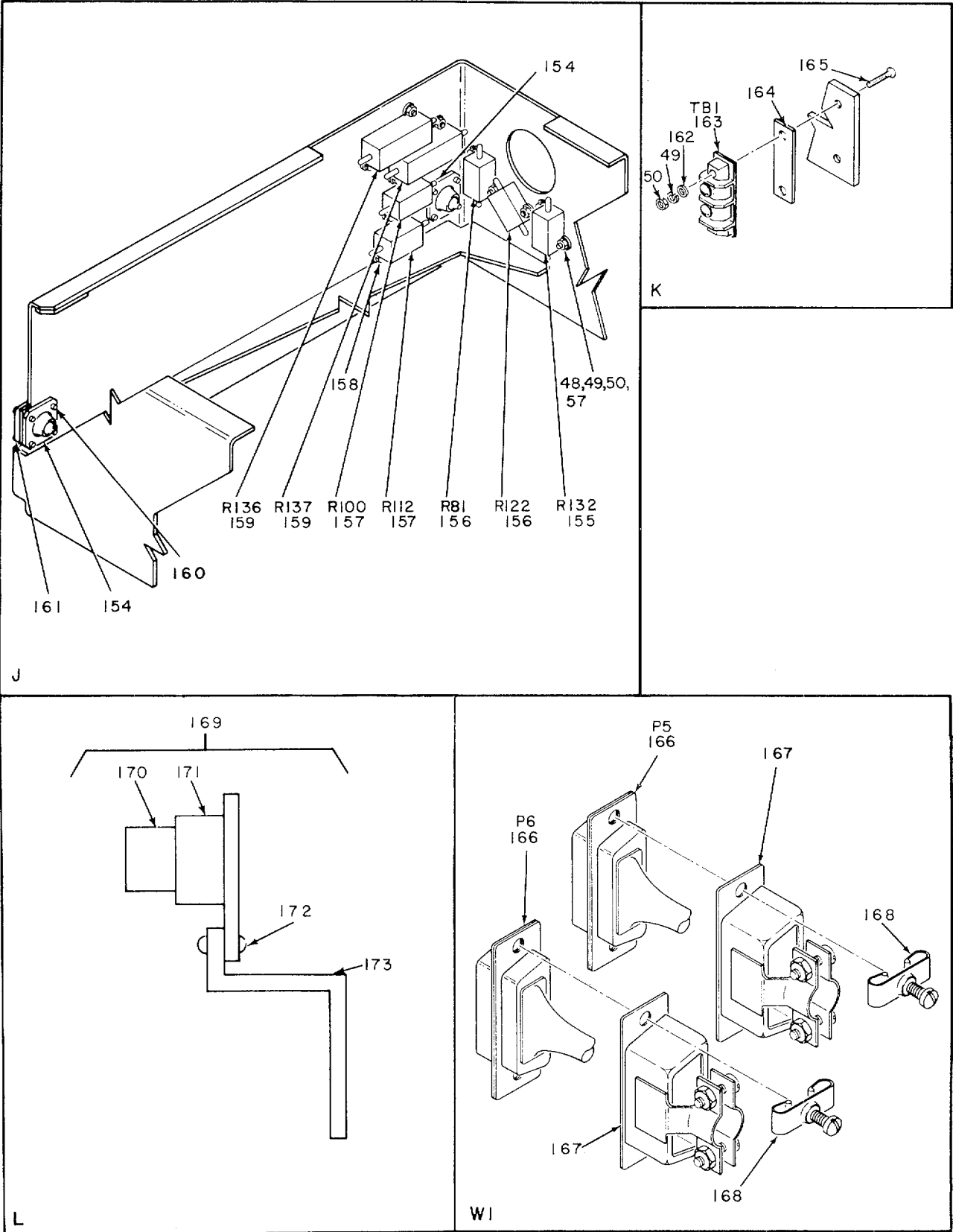

EL 3VK051

Figure 34. Synchronizer-Generator, Electronic Marker SN-386/FPN-40 (Sheet 5 of 5).

| (1) ILLUSTRATION | | (2) | (3) | (4) | (5) | (6) DESCRIPTION | (7) | (8) |
|---------------------|--------------------|-------------|-----------------------------|----------------|--------|--|-----|--------------------------|
| (a) FIG NO. | (b) ITEM NO. | SMR CODE | NATIONAL STOCK NUMBER | PART NUMBER | FSCM | | U/M | QTY INC IN UNIT |
| | | | | | | <i>USABLE ON CODE</i> | | |
| | | | | | | GROUP 0106 SYNCHRONIZER-GENERATOR, ELECTRONIC MARKER SN-386/FPN-40 | | |
| 34 | 1 | PAHZZ | 5935-00-542-8185 | FK37-3-32S | 71468 | CONNECTOR, RCPT | EA | 1 |
| 34 | 2 | PAHZZ | 5305-00-054-6654 | MS51957-30 | 96906 | SCREW, MACHINE | EA | 17 |
| 34 | 3 | PAHZZ | 5310-00-722-5998 | MS15795-805 | 96906 | WASHER, FLAT | EA | 36 |
| 34 | 4 | PAHZZ | 5310-00-929-6395 | MS35338-136 | 96906 | HASHER, LOCK | EA | 41 |
| 34 | 5 | PAHZZ | 5310-00-934-9761 | MS35649-264 | 96906 | NUT, PLAIN, HEX..... | EA | 28 |
| 34 | 6 | XDHZZ | | 97936 | 24930 | CONNECTOR, RCPT | EA | 1 |
| 34 | 7 | XDHZZ | | 63227 | 249301 | XFMR.PWR.SD-SU | EA | 1 |
| 34 | 8 | PAHZZ | 5310-00-208-9255 | MS21044C3 | 96906 | NUT 7SLFLK GK, HEX | EA | 8 |
| 34 | 9 | PAHLZZ | 5305-00-059-3659 | MS51958-63 | 96906 | SCREW, MACHINE | EA | 9 |
| 34 | 10 | XDHZZ | | 63125 | 24930 | REACTOR | EA | 1 |
| 34 | 11 | PAHHH | 5840-00-138-5673 | 93882 | 24930 | GENERATOR SUBASSY | EA | 1 |
| 34 | 12 | PAHZZ | 5961-00-813-4322 | 2N637B | 80131 | TRANSISTOR..... | EA | 4 |
| 34 | 13 | XDHHH | | 182625-1 | 24930 | CABLE ASSY, PR | EA | 2 |
| 34 | 14 | PAHZL | 5340-00-964-2557 | NAS1397PBN | 80205 | CLAMP, LOOP | EA | 1 |
| 34 | 15 | PAHDL | 5840-00-137-5911 | 180099-1 | 24930 | CONVERTER, SYNC | EA | 2 |
| 34 | 16 | PAHZZ | 5310-00-934-9765 | MS35650-304 | 96906 | NUT, PLAIN, HEX..... | EA | 12 |
| 34 | 17 | PAHZZ | 5310-00-550-5054 | MS15795-809 | 969061 | WASHER, FLAT | EA | 8 |
| 34 | 18 | PAHZZ | 5310-00-933-8120 | MS35338-138 | 96906 | WASHER, LOCK | EA | 16 |
| 34 | 19 | XDHZZ | | GS11-102-30 | 24930 | POST, ELMCH EQPT | EA | 1 |
| 34 | 20 | PAHZZ | 5930-00-944-4584 | 98374 | 249301 | SWITCH, ROTARY | EA | 1 |
| 34 | 21 | PAHZZ | 5340-00-324-6024 | GS45-102-2 | 24930 | STRAP, RING | EA | 1 |
| 34 | 22 | PAHZZ | 5945-00-817-7893 | HG2A1003 | 71482 | RELAY, ARMATURE | EA | 1 |
| 34 | 23 | XDHZZ | | 63145 | 24930 | TRANSFORMER, PR, SD | EA | 1 |
| 34 | 24 | PAHZZ | 5905-00-643-5626 | RV4NAYS502A | 81349 | RESISTOR, VAR, CMPSN | EA | 2 |
| 34 | 25 | PAHHH | 5840-00-774-7885 | 92137 | 24930 | COUNTDOWN ASSY | EA | 1 |
| 34 | 26 | PAFHH | 5840-00-943-9046 | 92135 | 24930 | OSCILLATOR, RANGE MK | EA | 1 |
| 34 | 27 | PAHZZ | 9905-00-158-0004 | 93324-3 | 24930 | HOLDER, CARD..... | EA | 1 |
| 34 | 28 | PAHHH | 6625-00-930-0263 | 91808 | 249301 | GENERATOR, SWEEP | EA | 1 |
| 34 | 29 | PAHHH | 5840-00-943-9063 | 91810 | 24930 | CONTROLTIMING | EA | 1 |
| 34 | 30 | PAHZZ | 5305-00-054-6670 | MS51957-45 | 96906 | SCREW, MACHINE | EA | 8 |
| 34 | 31 | PAHZZ | 5310-00-880-5978 | MS15795-807 | 96906 | WASHER, FLAT | EA | 9 |
| 34 | 32 | PAHHH | 5840-00-944-4526 | 92133 | 24930 | GENERATOR ASSY..... | EA | 1 |
| 34 | 33 | PAHZZ | 9905-00-158-0005 | 93324-4 | 24930 | HOLDER, CARD..... | EA | 1 |
| 34 | 34 | PAHHH | 5840-00-943-9050 | 91807 | 24930 | AMPLIFIER ASSY | EA | 2 |
| 34 | 35 | PAHHH | 6625-00-137-5899 | 97941 | 24930 | CARD, TEST | EA | 1 |
| 34 | 36 | XDHZZ | | 97971 | 24930 | INSULATOR, PLATE | EA | 1 |
| 34 | 37 | XDHHH | | 182481-1 | 249301 | GEN SUBASSY | EA | 1 |

| (1) ILLUSTRATION | | (2) | (3) | (4) | (5) | (6) | (7) | (8) |
|---------------------|--------------------|-------------|-----------------------------|------------------|--------|-----------------------------|-----|--------------------------|
| (a) FIG NO. | (b) ITEM NO. | SMR CODE | NATIONAL STOCK NUMBER | PART NUMBER | FSCM | DESCRIPTION | U/M | QTY INC IN UNIT |
| | | | | | | <i>USABLE ON CODE</i> | | |
| 34 | 38 | PAHZZ | 5935-00-853-7596 | UG1094BU | 80058 | CONNECTOR, RCPT..... | EA | 5 |
| 34 | 39 | PAHZZ | 5935-00-295-5316 | FKL20-3-32S | 714681 | CONNECTOR, RCPT..... | EA | 1 |
| 34 | 40 | PAHZZ | 5905-00-665-4947 | RV6LAYS501A | 81349 | RESISTOR, VAR., CMPSN | EA | 4 |
| 34 | 41 | PAHZZ | 5935-00-702-4199 | M39024-10-02 | 81349 | JACK, TIP..... | EA | 7 |
| 34 | 42 | PAHZZ | 5935-00-762-0312 | N39024-10-03 | 81349 | JACK, TIP..... | EA | 2 |
| 34 | 43 | XDHZZ | | CE44C401H | 81349 | CAPACITOR, ELCTLT..... | EA | 1 |
| 34 | 44 | PAHZZ | 5305-00-054-6653 | MS51957-29 | 9690 | SCREW, MACHINE..... | EA | 3 |
| 34 | 45 | PAHZZ | 5940-00-827-2653 | MS77068-2 | 96906 | TERMINAL, LUG..... | EA | 10 |
| 34 | 46 | PAHZZ | 5910-00-139-2394 | G32000553 | 24930 | CAPACITOR, ELCTLT..... | EA | 5 |
| 34 | 47 | XDHZZ | | 1N1594 | 80131 | SEMICONDUCTOR, DIODE..... | EA | 1 |
| 34 | 48 | PAHZZ | 5305-00-770-2580 | MS51959-16 | 96906 | SCREW, MACHINE..... | EA | 14 |
| 34 | 49 | PAHZZ | 5310-00-933-8118 | MS35338-135 | 96906 | WASHER, LOCK..... | EA | 70 |
| 34 | 50 | PAHZZ | 5310-00-208-3786 | NAS671C4 | 80205 | NUT, PLAIN, HEX..... | EA | 24 |
| 34 | 51 | PAHZZ | 5905-00-948-7326 | RE70G84R5 | 81349 | RESTOR.FXD, WW..... | EA | 2 |
| 34 | 52 | XDHZZ | | 00201-0019 | 05574 | CONNECTOR, RCPT..... | EA | 9 |
| 34 | 53 | PAHZZ | 5310-00-934-9759 | M535649-284 | 96906 | NUT, PLAIN, HEX..... | EA | 4 |
| 34 | 54 | XDHZZ | | 86343 | 24930 | POST, ELMCH EQPT..... | EA | 4 |
| 34 | 55 | PAHZZ | 5305-00-054-5652 | MS51957-18 | 96906 | SCREW, MACHINE..... | EA | 24 |
| 34 | 56 | PAHZZ | 5310-00-167-0797 | AN960C3 | 88044 | WASHER, FLAT..... | EA | 8 |
| 34 | 57 | PAHZZ | 5310-00-595-6211 | MS15795-803 | 196906 | WASHER, FLAT..... | EA | 45 |
| 34 | 58 | PAHZZ | 5310-00-934-9748 | M535649-244 | J96906 | NUT, PLAIN, HEX..... | EA | 44 |
| 34 | 59 | PAHZZ | 5940-00-688-9151 | 323930 | 00779 | FERRULE..... | EA | 2 |
| 34 | 60 | PAHZZ | 5305-00-763-7822 | NS51959-14 | 96906 | SCREW, MACHNE..... | EA | 2 |
| 34 | 61 | PAHZZ | 5905-00-171-2004 | RC20F223J | 81349 | RESISTOR, FXD, CMPSN..... | EA | 2 |
| 34 | 62 | PAHZZ | 5961-00-852-7549 | N754A | 81349 | SEMICONDUCTOR, DIOD .E..... | EA | 4 |
| 34 | 63 | XDHZZ | | 210-2030-01-00-0 | 71279 | TERMINAL BOARD..... | EA | 2 |
| 34 | 64 | PAHZZ | 5305-00-727-8832 | MS51959-29 | 96906 | SCREW, MACHINE..... | EA | 3 |
| 34 | 65 | PAHZZ | 5325-00-185-0012 | MS35490-29 | 96906 | GROMMET, RU88ER..... | EA | 4 |
| 34 | 66 | PAHZZ | 5961-00-822-8835 | 2N511A | 80131 | TRANSISTOR..... | EA | 2 |
| 34 | 67 | PAHZZ | 5840-00-617-7126 | 77513 | 24930 | WASHER, FLAT..... | EA | 2 |
| 34 | 68 | PAHZZ | 5940-00-833-9023 | SE21XE02 | 81349 | TERMNA, STUD..... | EA | 6 |
| 34 | 69 | PAHZZ | 5305-00-054-5648 | HS51957-14 | 96906 | SCREW, MACHINE..... | EA | 2 |
| 34 | 70 | PAHZZ | 5905-00-764-2603 | R6922 | 81349 | RESISTOR, FXD, WW..... | EA | 2 |
| 34 | 71 | PAHZZ | 5905-00-299-1541 | RC20GF151J | 81349 | RESISTOR, FX, MPSN..... | EA | 21 |
| 34 | 72 | PAHZZ | 5305-00-494-7334 | MS51957-28 | 96906 | SCREW, MACHINE..... | EA | 10 |
| 34 | 73 | XDHZZ | | M12883-01-05 | 81349 | SOCKET, ELCTRN TUBE..... | EA | 1 |
| 34 | 74 | PAHZZ | 5325-00-276-6082 | MS35489-43 | 96906 | GROMMET, RUBBER..... | EA | 2 |
| 34 | 75 | PAHZZ | 5945-00-556-5810 | MHB18D26-5VDC | 70309 | RELAY, ARMATURE..... | EA | 2 |
| 34 | 76 | PAHZZ | 5310-00-782-1349 | M515795-804 | 96906 | WASHER, FLAT..... | EA | 1 |

| (1) ILLUSTRATION | | (2) | (3) | (4) | (5) | (6) DESCRIPTION | (7) | (8) QTY INC IN UNIT |
|---------------------|--------------------|-------------|-----------------------------|----------------|--------|----------------------------|-----|---------------------------------|
| (a) FIG NO. | (b) ITEM NO. | SMR CODE | NATIONAL STOCK NUMBER | PART NUMBER | FSCM | <i>USABLE ON CODE</i> | U/M | |
| 34 | 77 | PAHZZ | 5305-00-054-6668 | MS51957-43 | 96906 | SCREWL MACHINE | EA | 2 |
| 34 | 78 | PAHZZ | 5310-00-933-8119 | MS535338-137 | 96906 | WASHER, LOCK | EA | 10 |
| 34 | 79 | XDHZZ | | M5757-77-00 | 81349 | RELAY, ARMATRE | EA | 1 |
| 34 | 80 | PAHZZ | 5905-00-581-1412 | RV6NAYSL253A | 81349 | RESISTOR, VAR. CMPSN | EA | 2 |
| 34 | 81 | PAHZZ | 5305-00-071-1323 | MS51960-66 | 96906 | SCREW, MACHINE | EA | 2 |
| 34 | 82 | PAHZZ | 5310-00-850-1611 | MS15795-808 | 96906 | WASHER, FLAT | EA | 4 |
| 34 | 83 | XDHZZ | | 182480-1 | 24930 | PLATE, ADAPTER | EA | 1 |
| 34 | B4 | PAHZZ | 5935-00-898-0494 | D20418-2 | 71468 | LOCK, FEMALE | EA | 4 |
| 34 | 85 | PAHZZ | 5935-00-410-9251 | M24308-3-1 | 81349 | CONNECTOR, RCPT | EA | 2 |
| 34 | 86 | XDHZZ | | GS83-101-3 | 24930 | ADAPTER, CA TO CONN. | EA | 7 |
| 34 | 87 | PAHZZ | 5940-00-234-3501 | GS80-200 | 24930 | TERHINAL, LUG | EA | 12 |
| 34 | 88 | PAHZZ | 5325-00-813-2050 | MS35490-32 | 96906 | GROMMET, RUBBER | EA | 1 |
| 34 | 89 | PAHHH | 5840-00-138-5671 | 93879 | 24930 | GENERATOR SUBASSY | EA | 1 |
| 34 | 90 | PAHHH | 5840-00-138-5670 | 93875 | 24930 | GENERATOR SUBASSY | EA | 1 |
| 34 | 91 | PAHZZ | 5961-00-926-0250 | 1N1555 | 80131 | SEMICONDUCTOR, DIODE | EA | 2 |
| 34 | 92 | PAHHH | 5840-00-138-5672 | 93881 | 24930 | GENERATOR SUBASSY | EA | 1 |
| 34 | 93 | PAHZZ | 5961-00-978-6318 | 1N1615 | 81483 | SEMICONDUCTOR, DIODE | EA | 2 |
| 34 | 94 | PAHZZ | 5930-00-655-1582 | 1535059-23 | 96906 | SWITCH, TOGGLE | EA | 3 |
| 34 | 95 | XDHZZ | | 181697-1 | 24930 | LABEL | EA | 1 |
| 34 | 96 | PAHZZ | 5905-00-577-1761 | RV6NAYSD102A | 81349 | RESISTOR, VAR, CMPSN | EA | 1 |
| 34 | 97 | PAHLZ | 5905-00-581-6185 | RV6NAYSD502A | 81349 | RESISTOR, VAR, CMPSN | EA | 5 |
| 34 | 98 | PACZZ | 5355-00-644-2306 | GS12-151 | 24930 | KNOB | EA | 1 |
| 34 | 99 | XHZZ | | 91496 | 24930 | PANEL, FRONT | EA | 1 |
| 34 | 100 | PACZZ | 5355-00-680-1357 | MS91528-1F28 | 96906 | KNOB | EA | 3 |
| 34 | 101 | PAHZZ | 5305-00-139-7342 | 78494-10 | 24930 | BOLT, SHOULDERED | EA | 1 |
| 34 | 102 | XDHZZ | | 181661-3 | 24930 | LABEL | EA | 1 |
| 34 | 103 | PAHZZ | 5305-00-140-2124 | 78494 | 24930 | BOLT SHOULDERED | EA | 3 |
| 34 | 104 | PAHZZ | 5305-00-059-3660 | MS51958-64 | 196906 | SCREW, MACHINE | EA | 5 |
| 34 | 105 | PAHZZ | 5320-00-950-4523 | MS16535-68 | 96906 | RIVET, TUBULAR | EA | 4 |
| 34 | 106 | XDHZZ | | 181661-2 | 24930 | LABEL | EA | 3 |
| 34 | 107 | XDHZZ | | 126884-28 | 249301 | PLATE, IDENT | EA | 1 |
| 34 | 108 | PAHZZ | 5930-00-733-6587 | 3902-10-05 | 81349 | JACK, TIP | EA | 3 |
| 34 | 109 | PAHZZ | 5905-00-542-9605 | RV6NAYSD103A | 81349 | RESISTOR, VAR, CMPSN | EA | 2 |
| 34 | 110 | PAHZZ | 5905-00-542-9815 | RV6NAYSD504A | 81349 | RESISTOR, VAR, CMPSN | EA | 2 |
| 34 | 111 | PAHZZ | 5920-00-089-4130 | FHL17G1 | 81349 | FUSEHOLDER | EA | 2 |
| 34 | 112 | PACZZ | 5920-00-284-6787 | F02A250V5A | 81349 | FUSE, CARTRIDGE | EA | 1 |
| 34 | 113 | PACZZ | 5920-00-504-8634 | F02B250V1-4A | 81349 | FUSE, CARTRIDGE | EA | 2 |
| 34 | 114 | XDHZZ | | 181915-1 | 24930 | LABEL | EA | 1 |
| 34 | 115 | PAHZZ | 5905-00-552-5478 | RV4NAYSD102A | 81349 | RESISTR, VAR, CMPSN | EA | 1 |
| 34 | 116 | XDHZZ | | 181916-1 | 24930 | LABEL | EA | 1 |

| (1) ILLUSTRATION | | (2) | (3) | (4) | (5) | (6) | (7) | (8) |
|---------------------|--------------------|-------------|-----------------------------|-------------------|-------|----------------------------|-----|--------------------------|
| (a) FIG NO. | (b) ITEM NO. | SMR CODE | NATIONAL STOCK NUMBER | PART NUMBER | FSCM | DESCRIPTION | U/M | QTY INC IN UNIT |
| | | | | | | <i>USABLE ON CODE</i> | | |
| 34 | 117 | PAHZZ | 5305-00-059-5433 | MS51960-62 | 96906 | SCREW, MACHINE | EA | 4 |
| 34 | 118 | XDHZZ | | 182478-1 | 24930 | SPACER, PLATE | EA | 1 |
| 34 | 119 | PAHZZ | 5840-00-147-2581 | 181508-1 | 24930 | POWER SUPPLY | EA | 1 |
| 34 | 120 | PAHHH | 5840-00-140-4074 | 95676 | 24930 | LATCH ASSY | EA | 1 |
| 34 | 121 | PAHZZ | 5840-00-293-5722 | GS52-104 | 24930 | BUSHING, SLEEVE | EA | 1 |
| 34 | 122 | PAHZZ | 5360-00-571-1462 | GS41-102 | 24930 | SPRING, HLCPS | EA | 1 |
| 34 | 123 | PAHZZ | 6130-00-311-0540 | GS26-111 | 24930 | BLOCK, LATCH | EA | 1 |
| 34 | 124 | XOHZZ | | 78772 | 24930 | PIN, STR, HDLS | EA | 2 |
| 34 | 125 | PAHZZ | 5360-00-543-4141 | 77512 | 24930 | SPRING, HLCPS | EA | 2 |
| 34 | 126 | PACZZ | 5315-00-841-4442 | MS171530 | 96906 | PIN, SPRING | EA | 2 |
| 34 | 127 | PACZZ | 5355-00-150-1736 | 77509-1 | 24930 | KNOB | EA | 2 |
| 34 | 128 | PAHZZ | 5340-00-140-2130 | GS17-001-6 | 24930 | HANDLE, CHASSIS | EA | 1 |
| 34 | 129 | XDHZZ | | 78773-4 | 24930 | 8LOCK, SUPPORT | EA | 2 |
| 34 | 130 | XDHZZ | | GS21-306RC102X5-8 | 24930 | SCREW, SLFLKG, PNH | EA | 8 |
| 34 | 131 | XDHZZ | | GS21-206RC8X1-2 | 24930 | SCREW, SLFLKG, FLH | EA | 8 |
| 34 | 132 | PAHZZ | 5305-00-701-5073 | MS51959-62 | 96906 | SCREW | EA | 1 |
| 34 | 133 | PAHZZ | 5365-00-145-5051 | GS51-302-8 | 24930 | SPACER, SLEEVE | EA | 10 |
| 34 | 134 | PAHZZ | 5365-00-720-9215 | GS23-301C1 | 24930 | WASHER, FLAT | EA | 10 |
| 34 | 135 | XDHZZ | | GS52-107-1 | 24930 | BUSHING-SHAFT | EA | 10 |
| 34 | 136 | PAHZZ | 5935-00-172-4923 | M12883-10-03 | 81349 | SOCKET, ELCTR N TUBE | EA | 1 |
| 34 | 137 | PAHZZ | 5960-00-872-8847 | M24251-4-1 | 81349 | RETAINER, SHIELD | EA | 1 |
| 34 | 138 | PAHZZ | 5960-00-552-0082 | 5727 | 81349 | ELECTRON TUBE | EA | 6 |
| 34 | 140 | PAHZZ | 5960-00-824-7550 | M24251-5-2 | 81349 | SHIELD, ELCTR N TUBE | EA | 1 |
| 34 | 141 | XDHZZ | | M12883-11-03 | 81349 | SOCKET, ELCTR N TUBE | EA | 1 |
| 34 | 142 | PAHZZ | 5960-00-998-6922 | M24251-4-2 | 81349 | RETAINER, SHIELD | EA | 1 |
| 34 | 143 | PAHZZ | 5960-00-262-0210 | 5814A | 81349 | ELECTRON TUBE | EA | 1 |
| 34 | 144 | PAHZZ | 5960-00-870-8262 | M24251-5-5 | 81349 | SHIELD, ELCTR N TUBE | EA | 1 |
| 34 | 145 | PAHZZ | 5305-00-054-5651 | MS51957-17 | 96906 | SCREW, MACHINE | EA | 6 |
| 34 | 146 | PAHZZ | 5840-00-147-2573 | PK11-127A | 08289 | MTG KIT, XSTR | EA | 6 |
| 34 | 147 | PAHZZ | 5940-00-155-7688 | 2106-04-00 | 78189 | TERMINAL, LUG | EA | 6 |
| 34 | 148 | PAHHH | 5840-00-137-5912 | 97817 | 24930 | LATCH ASSY, CHASSIS | EA | 1 |
| 34 | 149 | PAHZZ | 5360-00-571-1462 | GS41-102 | 24930 | SPRING, HLCPS | EA | 1 |
| 34 | 150 | PAHZZ | 5840-00-293-5722 | GS52-104 | 24930 | BUSHING, SLEEVE | EA | 1 |
| 34 | 151 | PAHZZ | 6130-00-311-0540 | GS26-111 | 24930 | BLOCK, LATCH | EA | 1 |
| 34 | 152 | PAHZZ | 5305-00-701-5073 | MS551959-62 | 96906 | SCREW | EA | 1 |
| 34 | 153 | PAHZZ | 5340-00-140-2128 | GS17-001-7 | 24930 | HANDLE, CHASSIS | EA | 1 |
| 34 | 154 | PAHZZ | 5840-00-605-7208 | 61562 | 24930 | RECEPTACLE | EA | 2 |
| 34 | 155 | PAHZZ | 5905-00-087-7339 | RE70G1R50 | 81349 | RESISTOR, FXD, WW | EA | 1 |

| (1) ILLUSTRATION | | (2) | (3) | (4) | (5) | (6) DESCRIPTION | (7) | (8) |
|---------------------|--------------------|-------------|-----------------------------|------------------|-------|--------------------------|-----|--------------------------|
| (a) FIG NO. | (b) ITEM NO. | SMR CODE | NATIONAL STOCK NUMBER | PART NUMBER | FSCM | <i>USABLE ON CODE</i> | U/M | QTY INC IN UNIT |
| 34 | 156 | PAHZZ | 5905-00-878-3737 | RE70G2R00 | 81349 | RESISTOR, FXD, WW | EA | 2 |
| 34 | 157 | PAHZZ | 5905-00-064-2124 | RH25-4R0F | 91637 | RESSTOR, FXD | EA | 2 |
| 34 | 158 | PAHZZ | 5305-00-054-5650 | MS51957-16 | 96906 | SCREW, MACHINE | EA | 8 |
| 34 | 159 | XDHZZ | | RH50-3R5F | 91637 | RESISTORS, FXD, WW | EA | 2 |
| 34 | 160 | XDHZZ | | NAS1351C3LL7 | 80205 | SCREW, CAP, SCH | EA | 8 |
| 34 | 161 | PAHZZ | 5935-00-138-5697 | 67887 | 24930 | PLATE, MTG | EA | 2 |
| 34 | 162 | PAHZZ | 5310-00-140-4901 | G440050-2 | 24930 | WASHER, FLAT | EA | 2 |
| 34 | 163 | XDHZZ | | 351-11-02-051 | 71785 | TERMINAL BOARD | EA | 1 |
| 34 | 164 | XDHZZ | | 92925 | 24930 | INSULATOR, PLATE | EA | 1 |
| 34 | 165 | PAHZZ | 5305-00-768-0336 | MS51959-17 | 96906 | SCREW, MACHINE | EA | 2 |
| 34 | 166 | PAHZZ | 5935-00-439-3748 | M24308-3-3 | 81349 | CONNECTOR, PLUG | EA | 1 |
| 34 | 167 | PAHZZ | 5935-00-439-3932 | D819678-53 | 71468 | SHELL, ELEC CONN | EA | 1 |
| 34 | 168 | PAHZZ | 5935-00-231-3547 | D20419-24 | 71468 | LOCK, FEMALE | EA | 2 |
| 34 | 169 | XDHHH | | A1-14206C | 14850 | CIRCUIT BOARD ASSY | EA | 1 |
| 34 | 170 | PAHZZ | 5962-00-007-4079 | M38510-101-02BCB | 81349 | INTERGRAED CIRCUIT | EA | 1 |
| 34 | 171 | PAHZZ | 5935-00-232-8343 | 14D1P | 71785 | SOCKET, IC | EA | 1 |
| 35 | 172 | PAHZZ | 5320-00-234-8574 | MS20470A3-5 | 96906 | RIVET | EA | 3 |
| 36 | 173 | XDHZZ | | A1-14206C-1 | 14850 | BRACKET | EA | 1 |

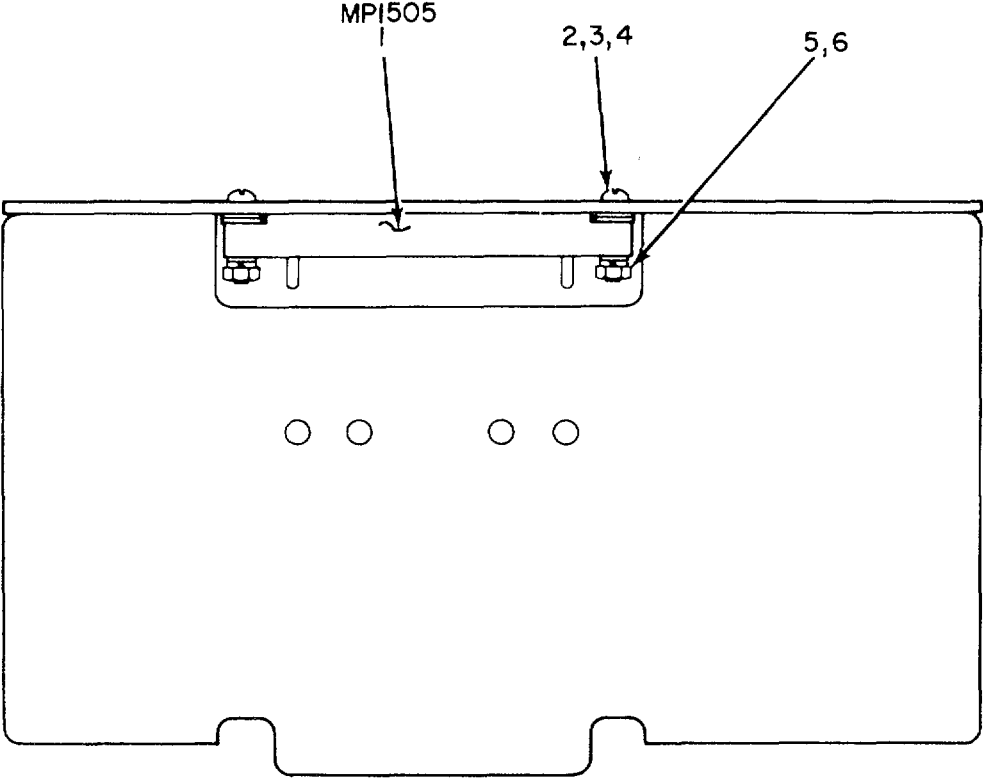

EL3VK052

Figure 35. Synchronizer-Generator, Electronic Marker SN-386/FPN-40, Test Card 97941.

| (1) ILLUSTRATION | | (2) | (3) | (4) | (5) | (6) | (7) | (8) |
|---------------------|--------------------|-------------|-----------------------------|----------------|-------|-----------------------|-----|--------------------------|
| (a) FIG NO. | (b) ITEM NO. | SMR CODE | NATIONAL STOCK NUMBER | PART NUMBER | FSCM | DESCRIPTION | U/M | QTY INC IN UNIT |
| | | | | | | <i>USABLE ON CODE</i> | | |
| 35 | 1 | XDHZZ | | 00201-0019 | 05574 | CONNECTOR, RCPT | EA | 1 |
| 35 | 2 | PAHZZ | 5305-00-054-5652 | MS51957-18 | 96906 | SCREW, MACHINE | EA | 2 |
| 35 | 3 | PAHZZ | 5310-00-595-6211 | MS15795-803 | 96906 | WASHER, FLAT | EA | 2 |
| 35 | 4 | PAHZZ | 5310-00-782-1349 | MS15795-804 | 96906 | WASHER, FLAT | EA | 2 |
| 35 | 5 | PAHZZ | 5310-00-933-8118 | MS35338-135 | 96906 | WASHER, LOCK | EA | 2 |
| 35 | 6 | PAHZZ | 5310-00-934-9748 | MS35649-244 | 96906 | NUT, PLAIN, HEX..... | EA | 2 |

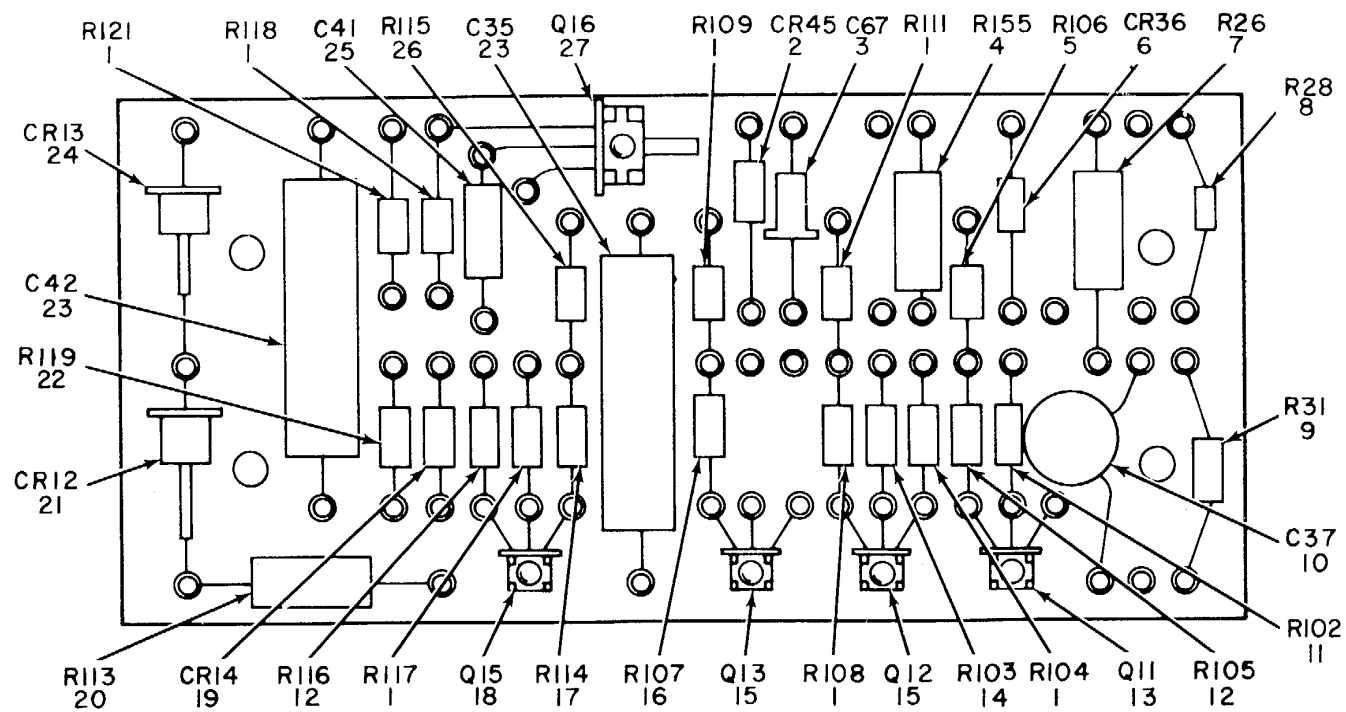

**NOTE: FOR COMPLETE REFERENCE DESIGNATION
ADD 1500,EXAMPLE-RI00 IS R1600.**

EL3VKO53

Figure 36. Synchronizer-Generator, Electronic Marker SN-386/FPN-40, Generator Assembly 93875.

| (1) ILLUSTRATION | | (2) | (3) | (4) | (5) | (6) | (7) | (8) |
|---------------------|--------------------|-------------|-----------------------------|----------------|-------|----------------------------|-----|--------------------------|
| (a) FIG NO. | (b) ITEM NO. | SMR CODE | NATIONAL STOCK NUMBER | PART NUMBER | FSCM | DESCRIPTION | U/M | QTY INC IN UNIT |
| | | | | | | <i>USABLE ON CODE</i> | | |
| 36 | 1 | PAHZZ | 5905-00-195-6806 | RC20GF102J | 81349 | RESISTOR, FXD, CMPSN..... | EA | 7 |
| 36 | 2 | PAHZZ | 5961-00-852-5170 | 1N1882A | 80131 | SEMICONDUCTOR, DIODE..... | EA | 1 |
| 36 | 3 | XDHZZ | | CL64BK040MPE | 81349 | CAPACITOR, ELCTLT..... | EA | 1 |
| 36 | 4 | PAHZZ | 5905-00-253-1231 | RC42GF391J | 81349 | RESISTOR, FXD, CMPSN..... | EA | 1 |
| 36 | 5 | PAHZZ | 5905-00-252-4018 | RCZ0GF470J | 81349 | RESISTOR, FXD, CMPSN..... | EA | 1 |
| 36 | 6 | PAHZZ | 5961-00-556-2091 | 1N270 | 81349 | SEMICONDUCTOR, DIODE..... | EA | 1 |
| 36 | 7 | PAHZL | 5905-00-192-3991 | RC42GF623J | 81349 | RESISTOR, FXD, CMPSN..... | EA | 1 |
| 36 | 8 | PAHZZ | 5905-00-681-6462 | RC07GF102J | 81349 | RESISTOR,FXD,CMPSN..... | EA | 1 |
| 36 | 9 | PAHZZ | 5905-00-279-3504 | RC20GF472J | 81349 | RESISTOR.FXD,CMPSN..... | EA | 1 |
| 36 | 10 | PAHZZ | 5910-00-823-1068 | CK62AW472M | 81349 | CAPACITOR, FXD, CER | EA | 1 |
| 36 | 11 | PAHZZ | 5905-00-279-1876 | RC2DGF222J | 81349 | RESISTOR, FXD,CMPSN..... | EA | 1 |
| 36 | 12 | PAHZZ | 5905-00-192-4490 | RC20GF330J | 81349 | RESISTOR, FXD, CMPSN..... | EA | 2 |
| 36 | 13 | PAHZZ | 5961-00-837-7262 | JAN2N697 | 81349 | TRANSISTOR..... | EA | 1 |
| 36 | 14 | PAHZZ | 5905-00-111-8357 | RC20GF68EJ | 81349 | RESISTOR, FXD, LMPSN | EA | 1 |
| 36 | 15 | PAHZZ | 5961-00-752-5229 | 2N404 | 81349 | TRANSISTOR..... | EA | 2 |
| 36 | 16 | PAHZZ | 5905-00-190-8889 | RC20GF101J | 81349 | RESISTOR, FXD, CMPSN..... | EA | 1 |
| 36 | 17 | PAHZZ | 5905-00-279-3513 | RC20GF221J | 81349 | RESISTOR, FXD, CMPSN..... | EA | 1 |
| 36 | 18 | PAHZZ | 5961-00-838-3465 | 2N655 | 80131 | TRANSISTOR..... | EA | 1 |
| 36 | 19 | PAHZZ | 5961-00-883-6064 | JAN1N749A | 81349 | SEMICONDUCTOR, DIODE..... | EA | 1 |
| 36 | 20 | PAHZZ | 5905-00-279-3527 | RC42GF470J | 81349 | RESISTOR, FXD, CMPSN..... | EA | 1 |
| 36 | 21 | XDHZZ | | 1N1526 | 80131 | SEMICONDUCTOR, DIODE..... | EA | 1 |
| 36 | 22 | PAHZZ | 5905-00-279-1757 | RC20GF152J | 81349 | RESISOR, FXD, CMPS | EA | 1 |
| 36 | 23 | XDHZZ | | CL20BE201UPE | 81349 | CAPACITOR.ELCTLT | EA | 2 |
| 36 | 24 | PAHZZ | 5961-00-553-4364 | 1N537 | 80131 | SEMICONDUCTOR.DIODE..... | EA | 1 |
| 36 | 25 | PAHZZ | 5910-00-067-4413 | CSR13G475KM | 81349 | CAPACITOR, ELCTLT..... | EA | 1 |
| 36 | 26 | PAHZZ | 5905-00-279-3506 | RC20GF332J | 81349 | RESISTOR, FXD, CMPSN..... | EA | 1 |
| 36 | 27 | PAHZZ | 5961-00-752-5797 | 2N167A | 81349 | TRANSISTOR..... | EA | 1 |

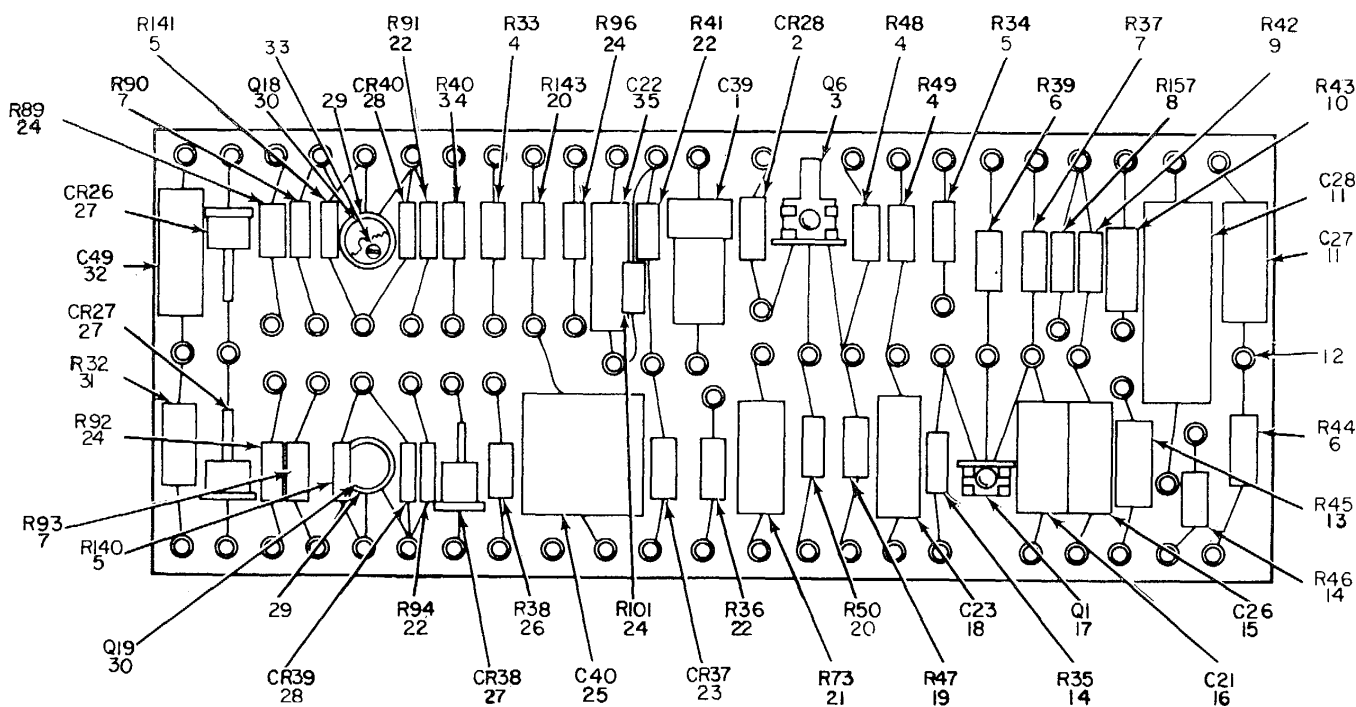

**NOTE: FOR COMPLETE REFERENCE DESIGNATION
ADD 1500-EXAMPLE 09IS Q1509.**

EL3VK054

Figure 37. Synchronizer-Generator, Electronic Marker SN-386/FPN-40, Generator Subassembly 93879.

| (1) ILLUSTRATION | | (2) | (3) | (4) | (5) | (6) | (7) | (8) |
|---------------------|--------------------|-------------|-----------------------------|----------------|-------|---------------------------|-----|--------------------------|
| (a) FIG NO. | (b) ITEM NO. | SMR CODE | NATIONAL STOCK NUMBER | PART NUMBER | FSCM | DESCRIPTION | U/M | QTY INC IN UNIT |
| | | | | | | <i>USABLE ON CODE</i> | | |
| 37 | 1 | PAHZZ | 5905-00-190-8880 | RC20GF122J | 81349 | RESISTOR, FXD, CMPSN..... | EA | 2 |
| 37 | 2 | PAHZZ | 5910-00-067-4413 | CSR13G475KM | 81349 | CAPACITOR, ELCLTL..... | EA | 2 |
| 37 | 3 | PAHZZ | 5961-00-752-5797 | 2N167A | 81349 | TRANSISTOR..... | EA | 1 |
| 37 | 4 | PAHZZ | 5905-00-195-6806 | RC20GF102J | 81349 | RESISTOR, FXD, CMPSN..... | EA | 4 |
| 37 | 5 | PAHZZ | 5961-00-852-7549 | 1N754A | 81349 | SEMICONDUCTOR, DIODE..... | EA | 1 |
| 37 | 6 | PAHZZ | 5905-00-279-3506 | RC20GF332J | 81349 | RESISTOR, FXD, CMPSN..... | EA | 1 |
| 37 | 7 | PAHZZ | 5961-00-553-4364 | 1N537 | 80131 | SEMICONDUCTOR, DIODE..... | EA | 10 |
| 37 | 8 | PAHZZ | 5961-00-836-0382 | 1N1524 | 80131 | SEMICONDUCTOR, DIODE..... | EA | 2 |
| 37 | 9 | PAHZZ | 5905-00-279-3513 | RC20GF221J | 81349 | RESISTOR, FXD, CMPSN..... | EA | 1 |
| 37 | 10 | PAHZZ | 5905-00-279-1979 | RC42GF100J | 81349 | RESISTOR, FXD, CMPSN..... | EA | 2 |
| 37 | 11 | PAHZZ | 5905-00-192-4490 | RC20GF330J | 81349 | RESISTOR, FXD, CMPSN..... | EA | 1 |
| 37 | 12 | PAHZZ | 5961-00-838-3465 | 2N655 | 80131 | TRANSISTOR..... | EA | 1 |
| 37 | 13 | PAHZZ | 5910-00-838-9421 | CK60AW102M | 81349 | CAPACITOR, FXD, CER..... | EA | 2 |
| 37 | 14 | PAHZZ | 5905-00-279-1757 | RC2DGF152J | 81349 | RESISTOR, FXD, CMPSN..... | EA | 2 |
| 37 | 15 | PAHZZ | 5961-00-837-7262 | JAN2N697 | 81349 | TRANSISTOR..... | EA | 1 |
| 37 | 16 | PAHZZ | 5905-00-190-8883 | RC20GF100J | 81349 | RESISTOR, FXD, CMPSN..... | EA | 1 |
| 37 | 17 | PAHZZ | 5961-00-857-1921 | PS6469 | 01281 | SEMICONDUCTOR, DIODE..... | EA | 1 |
| 37 | 18 | XDHZZ | | CL20BE201UPE | 81349 | CAPACITOR, AELCLTL..... | EA | 3 |
| 37 | 19 | PAHZZ | 5961-00-866-0476 | 1N457 | 81349 | SEMICONDUCTOR, DIODE..... | EA | 1 |
| 37 | 20 | PAHZZ | 5961-00-752-5229 | 2N404 | 81349 | TRANSISTOR..... | EA | 1 |
| 37 | 21 | PAHZZ | 5905-00-190-8889 | RC20GF101J | 81349 | RESISTOR, FXD, CMPSN..... | EA | 1 |
| 37 | 22 | PAHZZ | 5905-00-279-1876 | RC20GF222J | 81349 | RESISTOR, FXD, CMPSN..... | EA | 1 |

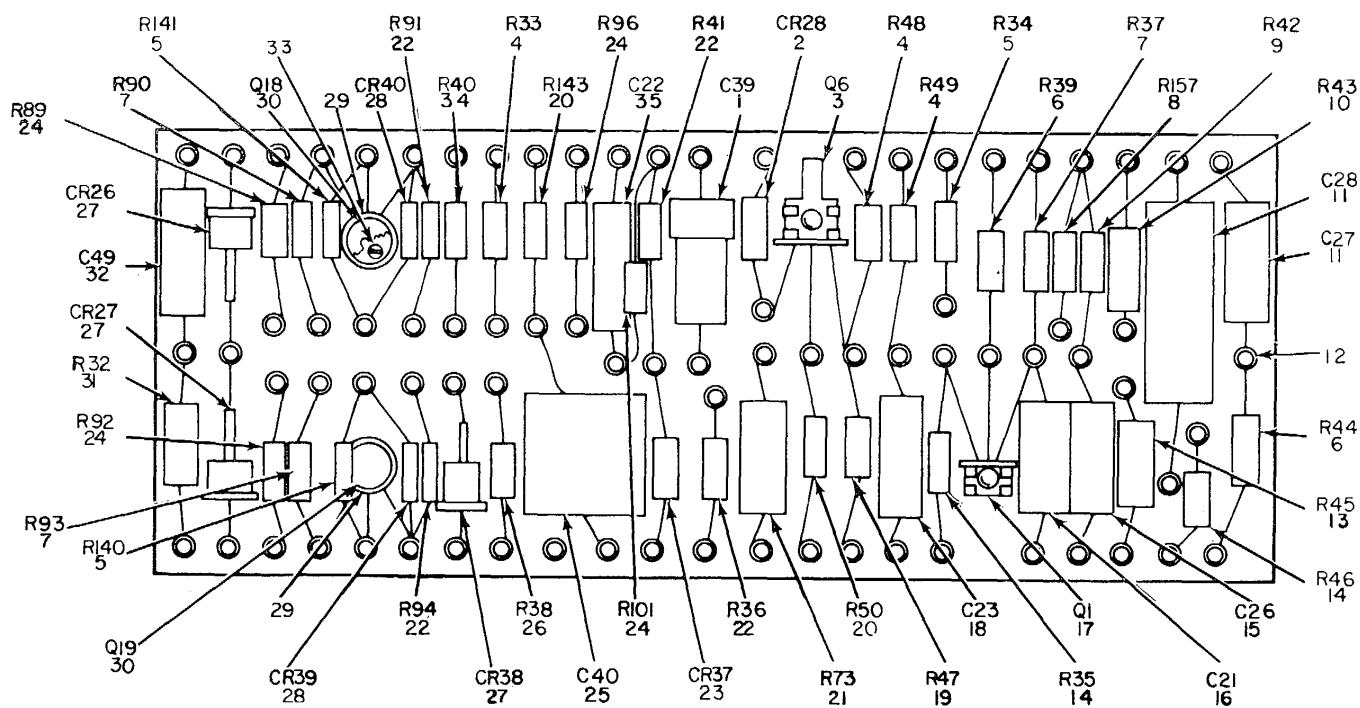

NOTE: FOR COMPLETE REFERENCE DESIGNATION ADD 1500 EXAMPLE C39 IS C1539.

EL3VKO55

Figure 38. Synchronizer-Generator, Electronic Marker SN-386/40, Generator Subassembly 93881.

| (1) ILLUSTRATION | | (2) | (3) | (4) | (5) | (6) | (7) | (8) |
|---------------------|--------------------|-------------|-----------------------------|----------------|-------|----------------------------|-----|--------------------------|
| (a) FIG NO. | (b) ITEM NO. | SMR CODE | NATIONAL STOCK NUMBER | PART NUMBER | FSCM | DESCRIPTION | U/M | QTY INC IN UNIT |
| | | | | | | <i>USABLE ON CODE</i> | | |
| 38 | 1 | XDHZZ | | CL65BH400MPE | 81349 | CAPACITOR, ELCLTLT..... | EA | 1 |
| 38 | 2 | PAHZZ | 5961-00-834-7123 | 1N30278 | 81349 | SEMICONDUCTOR, OIOE | EA | 1 |
| 38 | 3 | PAHZZ | 5961-00-752-5797 | 2N167A | 81349 | TRANSISTOR..... | EA | 1 |
| 38 | 4 | PAHZZ | 5905-00-185-8510 | RC20GF103J | 81349 | RESISTOR, FXD, CMPSN..... | EA | 3 |
| 38 | 5 | PAHZZ | 5905-00-195-6806 | RC20GFIOZJ | 81349 | RESISTOR, FXDCPSN..... | EA | 3 |
| 38 | 6 | PHZZ | 5905-00-254-9201 | RC20GF473J | 81349 | RESISTOR, FXD, CMPSN..... | EA | 2 |
| 38 | 7 | PAHZZ | 5905-00-279-3513 | RC20GF22IJ | 81349 | RESISTOR, FXD, CMPSN..... | EA | 3 |
| 38 | 8 | PAHZZ | 5905-00-249-3661 | RC20GF683J | 81349 | RESISTOR,FXD, CMPSN..... | EA | 1 |
| 38 | 9 | PAHZZ | 5905-00-195-6761 | RC20GF104J | 81349 | RESISTOR, FXD, CMPSN..... | EA | 1 |
| 38 | 10 | PAHZZ | 5905-00-892-0357 | RC32GF473J | 81349 | RESISTOR, FXDCPSN..... | EA | 1 |
| 38 | 11 | PAHZZ | 5910-00-821-4702 | CP05A1KE103K3 | 81349 | CAPACITOR, FXD, PPR..... | EA | 2 |
| 38 | 12 | XDHZZ | | GS80-111-4 | 24930 | TERMINAL, STUD..... | EA | 79 |
| 38 | 13 | PAHZZ | 5905-00-299-2005 | RC32GF823J | 81349 | RESISTOR, FXD, CMPSN..... | EA | 1 |
| 38 | 14 | PAHZZ | 5905-00-192-3971 | RC20GF331J | 81349 | RESISTOR, FXD, CMPSN..... | EA | 2 |
| 38 | 15 | XDHZZ | | CP09A1KE103KE | 81349 | CAPACITOR, FXD, PPR..... | EA | 1 |
| 38 | 16 | PAHZZ | 5910-00-617-4039 | CP09A1KF472K3 | 81349 | CAPACITORP, FXD, PPR..... | EA | 1 |
| 38 | 17 | PAHZZ | 5961-00-752-5229 | 2N404 | 81349 | TRANSISTOR..... | EA | 1 |
| 38 | 18 | XDHZZ | | CM35CD472JN3 | 81349 | CAPACITOR, FXD, MICA..... | EA | 1 |
| 38 | 19 | PAHZZ | 5905-00-279-1757 | RC20GF152J | 81349 | RESISTOR, FXD, CMPSN..... | EA | 1 |
| 38 | 20 | PAHZZ | 5905-00-279-1876 | RC20GF222J | 81349 | RESISTOR, FXD, CMPSN..... | EA | 2 |
| 38 | 21 | PAHZZ | 5905-00-253-1229 | RC42GF331J | 81349 | RESISTOR, FXD, CMPSN..... | EA | 1 |
| 38 | 22 | PAHZZ | 5905-00-192-3973 | RC20GF471J | 81349 | RESISTOR, FXD, CMPSN..... | EA | 4 |
| 38 | 23 | PAHZZ | 5961-00-669-6884 | 1N126A | 80131 | SEMICONDUCTOR, DIODE..... | EA | 1 |
| 38 | 24 | PAHZZ | 5905-00-279-3504 | RC20GF472J | 81349 | RESISTOR, FXD, CMPSN..... | EA | 4 |
| 38 | 25 | PAHZZ | 5910-00-765-6239 | CM30ED332JN3 | 81349 | CAPACITOR, FXD, MICA..... | EA | 1 |
| 38 | 26 | PAHZZ | 5905-00-111-8357 | RC20GF681J | 81349 | RESISTOR, FXD, CMPSN..... | EA | 1 |
| 38 | 27 | PAHZZ | 5961-00-553-4364 | 1N537 | 80131 | SEMICONDUCTOR, DIODE..... | EA | 3 |
| 38 | 28 | PAHZZ | 5961-00-556-2091 | 1N270 | 81349 | SEMICONDUCTOR, DIODE..... | EA | 2 |
| 38 | 29 | PAHZZ | 5999-00-917-9574 | TXB2-032-0378 | 98978 | NUT..... | EA | 2 |
| 38 | 30 | PAHZZ | 5961-00-586-4652 | 2N3427 | 80131 | TRANSISTOR..... | EA | 2 |
| 38 | 31 | PAHZZ | 5905-00-139-9590 | RN70C68008 | 81349 | RESISTOR, FXD, FIL..... | EA | 1 |
| 38 | 32 | PAHZZ | 5910-00-944-9999 | 1PJ123F | 84171 | CAPACITOR, FXD, PLSTC..... | EA | 1 |
| 38 | 33 | PAHZZ | 5305-00-054-5649 | MS51957-15 | 96906 | SCREW, MACHINE..... | EA | 2 |
| 38 | 34 | PAHZZ | 5905-00-279-3506 | RC20GF332J | 81349 | RESISTOR, FXD, CMPSN..... | EA | 1 |
| 38 | 35 | PAHZZ | 5910-00-134-9671 | CL21BQ010SPE | 81349 | CAPACITOR, FXD, PPR..... | EA | 1 |

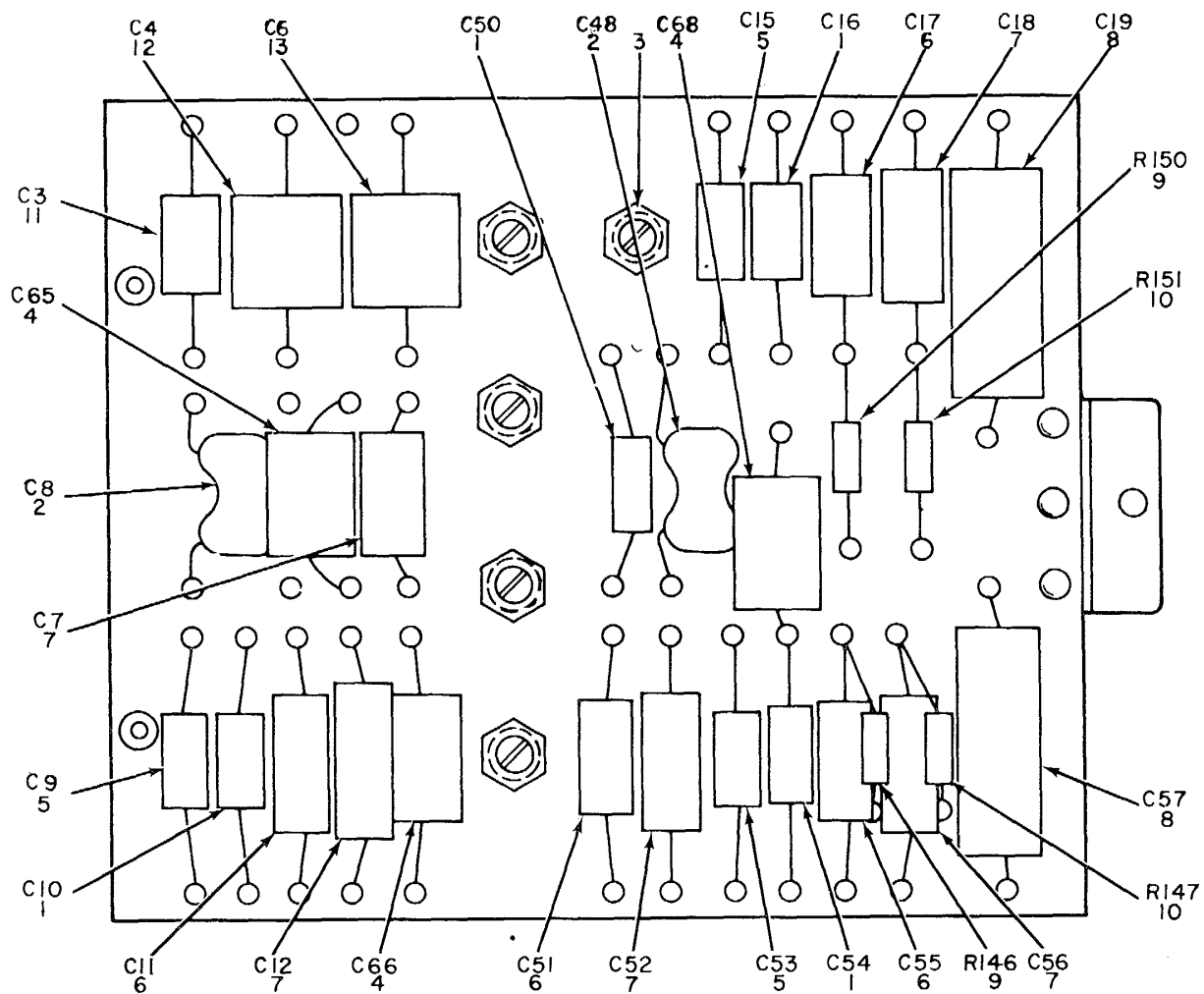

TOP VIEW

NOTE: FOR COMPLETE REFERENCE DESIGNATION
ADD 1500. EXAMPLE-R151 IS R1651,

EL3VK056

Figure 39. Synchronizer-Generator, Electronic Marker SN-386/FPN-40, Generator Subassembly 93882 (Sheet 1 of 2).

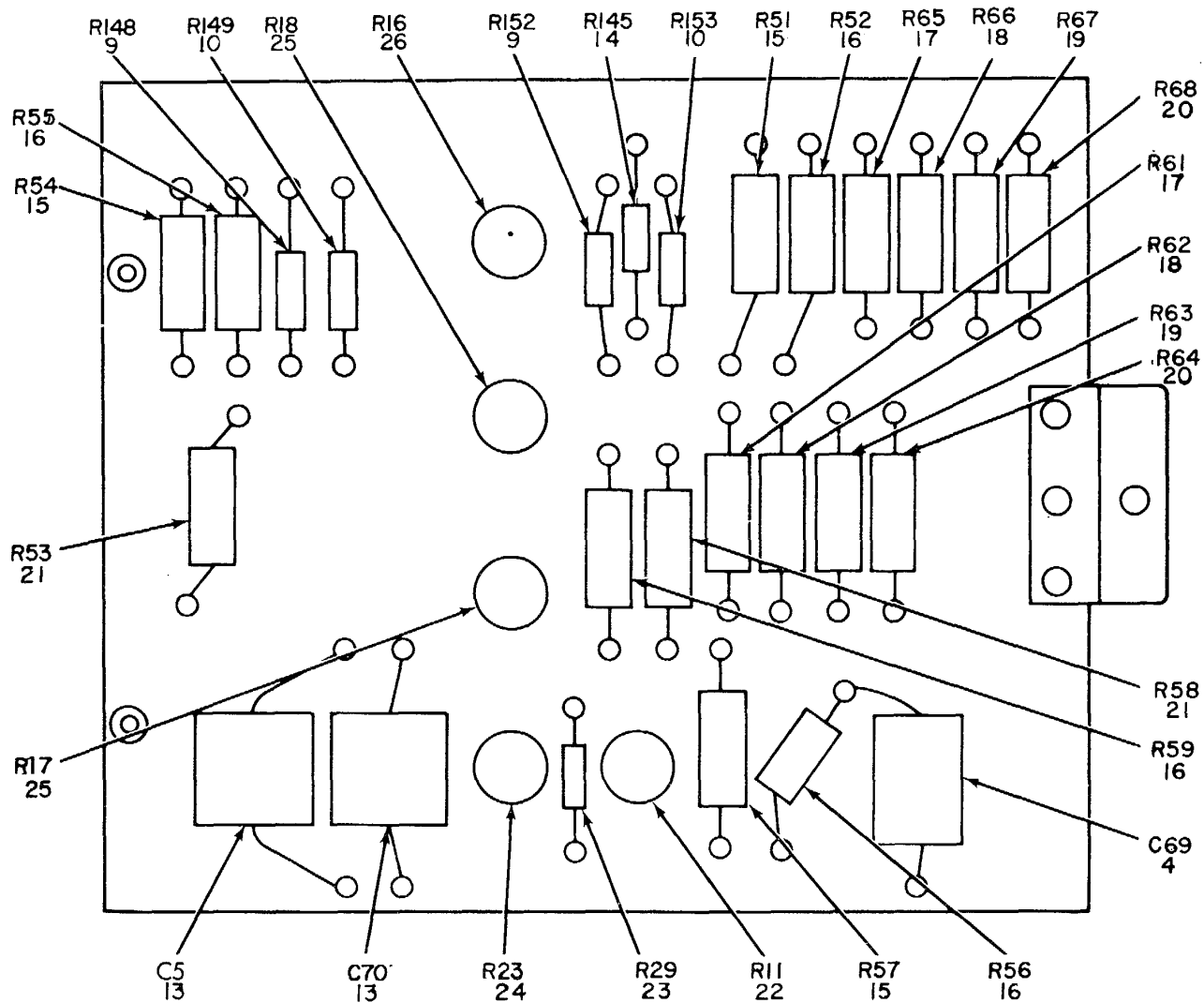

BOTTOM VIEW

EL3VK057

(Sheet Figure 39. Synchronizer-Generator, Electronic Marker SN-386/FPN-40, Generator Subassembly 93882 (Sheet 2 of 2).

SECTION II

TM 11-5840-293-34P

| (1) ILLUSTRATION | | (2) | (3) | (4) | (5) | (6) DESCRIPTION | (7) | (8) |
|---------------------|--------------------|-------------|-----------------------------|----------------|-------|-----------------------------|-----|--------------------------|
| (a) FIG NO. | (b) ITEM NO. | SMR CODE | NATIONAL STOCK NUMBER | PART NUMBER | FSCM | | U/M | QTY INC IN UNIT |
| | | | | | | <i>USABLE ON CODE</i> | | |
| 39 | 1 | XHZZ | | 1PJ223F | 84171 | CAPACITOR, FXD, PLSTC | EA | 4 |
| 39 | 2 | PAHZZ | 5910-00-821-3971 | CM06FD272F03 | 81349 | CAPACITOR, FXD, MICA | EA | 2 |
| 39 | 3 | PAHZZ | 5365-00-720-9215 | GS23-301C | 24930 | WASHER, FLAT | EA | 5 |
| 39 | 4 | PAHZZ | 5910-00-765-6239 | CM30ED332JN3 | 81349 | CAPACITOR,FXD, MICA | EA | 4 |
| 39 | 5 | PAHZZ | 5910-00-944-9999 | 1PJ123F | 84171 | CAPACITOR, FXD, PLSTC | EA | 3 |
| 39 | 6 | PAHZZ | 5910-00-944-9869 | 1PJ503F | 84171 | CAPACITOR, FXD, PLSTC | EA | 4 |
| 39 | 7 | PAHZZ | 5910-00-764-1424 | 1PJ04PF | 84171 | CAPACITOR,FXD, PLTC | EA | 5 |
| 39 | 8 | PAHZZ | 5910-00-985-2428 | 1PJ504F | 84171 | CAPACITOR, FXDOPLSTC..... | EA | 2 |
| 39 | 9 | PAHZZ | 5905-00-299-1541 | RC20GF151J | 81349 | RESISTOR, FXD, CMPSN..... | EA | 4 |
| 39 | 10 | PAHZZ | 5905-00-190-6889 | CO2GF101J | 81349 | RESISTOR, FXD, CMPSN..... | EA | 4 |
| 39 | 11 | XDHZZ | | 10PJ152J | 84171 | CAPACITOR, FXD, PLSTC | EA | 1 |
| 39 | 12 | PAHZZ | 5910-00-898-1214 | CM30FD512G03 | 81349 | CAPACITOR, FXD, MCA | EA | 1 |
| 39 | 13 | XDHZZ | | CM35CC103GN3 | 81349 | CAPACITOR, FXD, MICA | EA | 3 |
| 39 | 14 | PAHZZ | 5905-00-192-0667 | RC20GF224J | 81349 | RESISTOR, FXD, CMPSN..... | EA | 1 |
| 39 | 15 | PAHZZ | 5905-00-139-9590 | RN70C6800B | 81349 | RESISTOR, FXD, FILM | EA | 3 |
| 39 | 16 | PAHZZ | 5905-00-044-2343 | RN70C4700D | 81349 | RESISTOR, FXD, FIL | EA | 3 |
| 39 | 17 | PAHZZ | 5905-00-988-0143 | RN70D2001F | 81349 | RESISTOR, FXD, FILM | EA | 2 |
| 39 | 19 | PAHZZ | 5905-00-993-1375 | RN70D9091F | 81349 | RESISTOR, FXD, FILM | EA | 2 |
| 39 | 20 | PAHZZ | 5905-00-052-2384 | RN70D1692F | 81349 | RESISTOR,FXD, FILM | EA | 2 |
| 39 | 21 | PAHZZ | 5905-00-402-1412 | RN70C22018 | 81349 | RESISTOR, F XD, FILM | EA | 2 |
| 39 | 22 | PAHZZ | 5905-00-581-1412 | RV6NAYSL253A | 81349 | RESISTOR, VAR, CMPSN | EA | 1 |
| 39 | 23 | PAHZZ | 5905-00-171-2004 | RC20GF223J | 81349 | RESISTOR,VAR, CMPSN | EA | 1 |
| 39 | 24 | PAHZL | 5905-00-581-1409 | RV6NAYSL103A | 81349 | RESISTOR, VAR, CMPSN | EA | 1 |
| 39 | 25 | PAHZZ | 5905-00-581-1398 | RV6NAYSL501A | 81349 | RESISTOR, VAR, CMPSN | EA | 2 |
| 39 | 26 | PAHZZ | 5905-00-581-1395 | RV6NAYSL503A | 81349 | RESISTOR, VAR, CMPSN | EA | 1 |

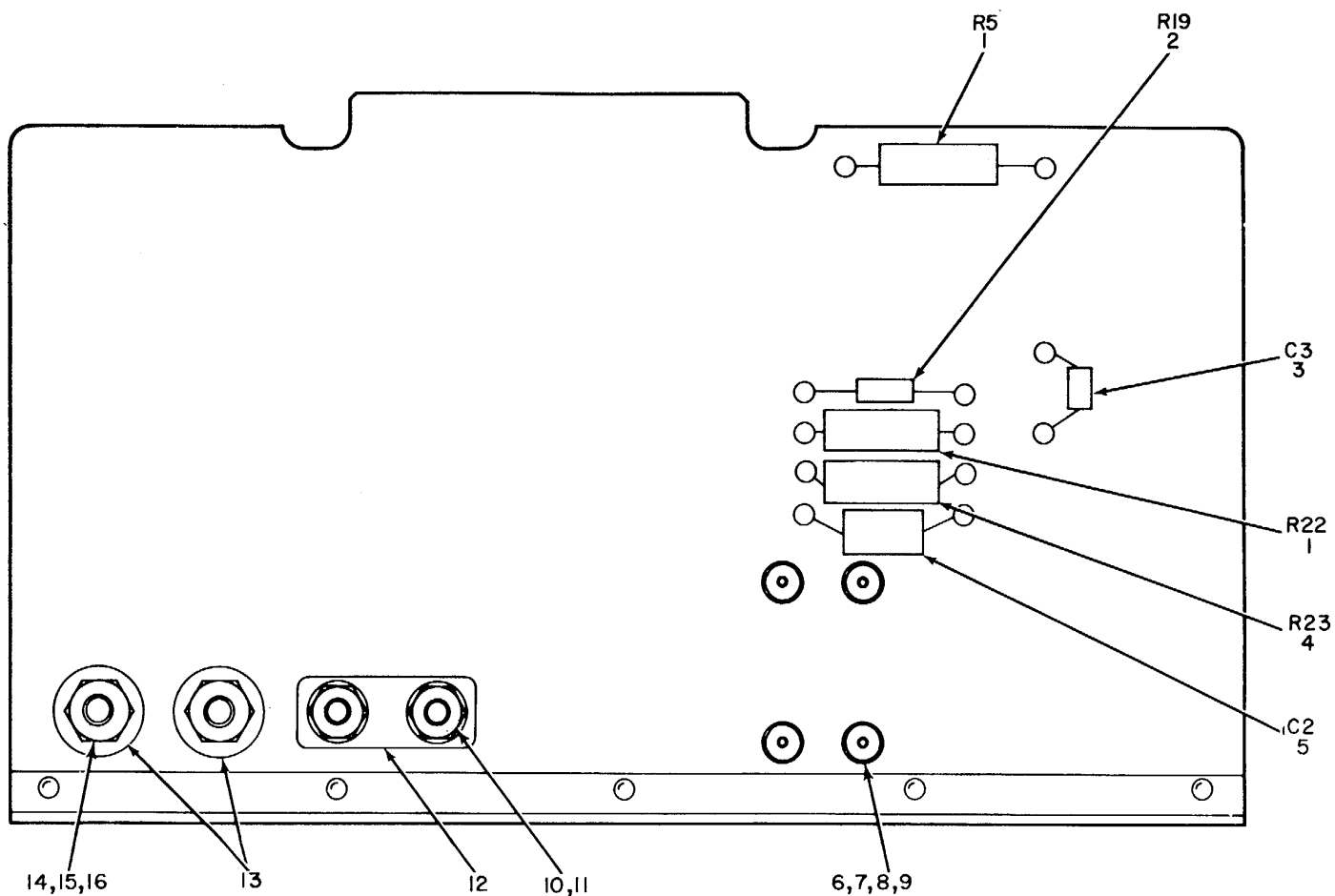

TOP VIEW

NOTE: FOR COMPLETE REFERENCE DESIGNATION
ADD 1700.EXAMPLE-RI9 IS R1719.

Figure 40. Synchronizer-Generator, Electronic Marker SN-386/FPN-40, Sweep Amplifier 91807
(Sheet 1 of 2).

EL3VK058

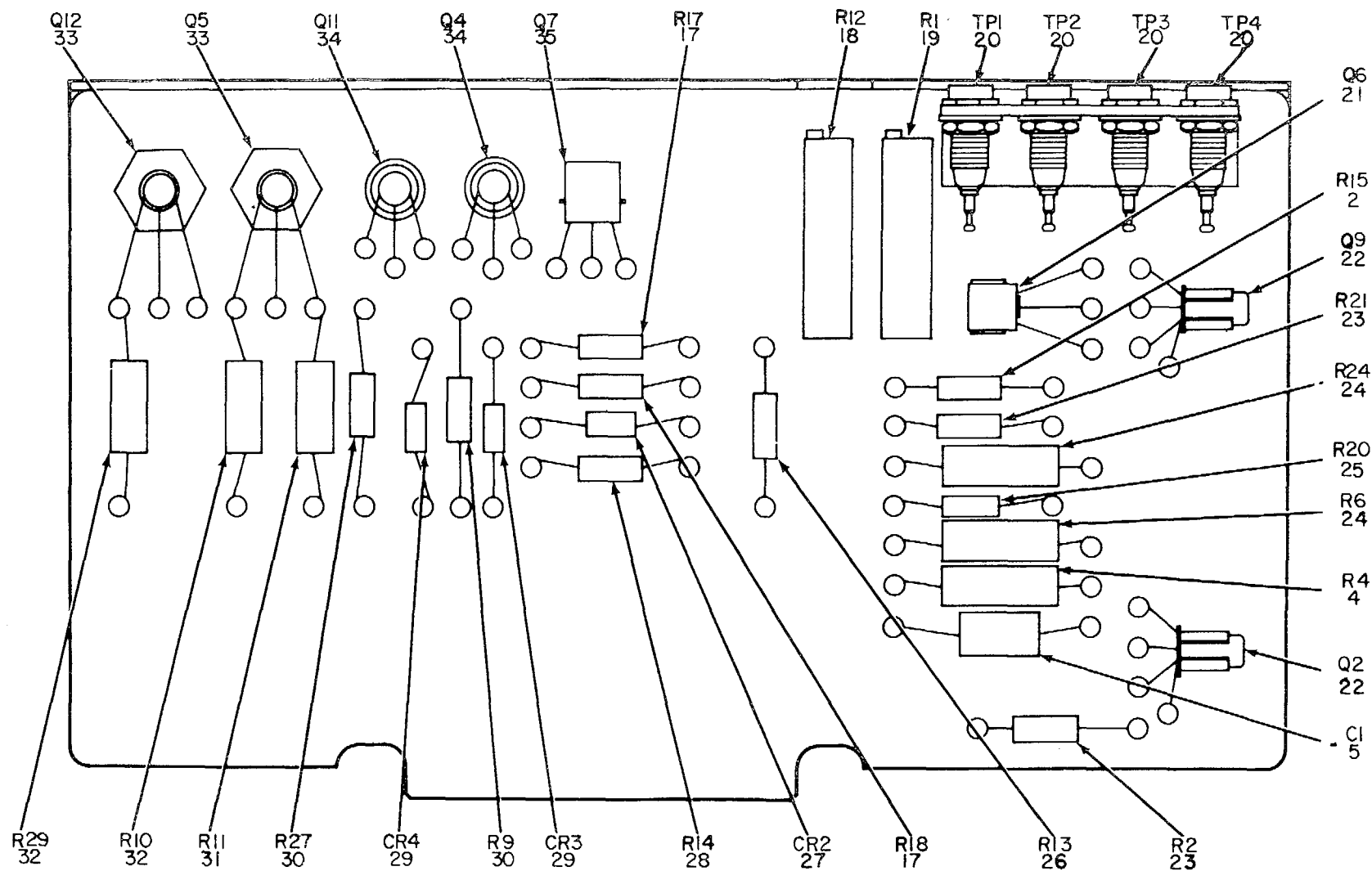

BOTTOM VIEW

Figure 40. Synchronizer-Generator, Electronic Marker SN-386/FPN-40, Sweep Amplifier 91807 (Sheet 2 of 2).

EL3VK059

| (1) ILLUSTRATION | | (2) | (3) | (4) | (5) | (6) DESCRIPTION | (7) | (8) |
|---------------------|--------------------|-------------|-----------------------------|----------------|-------|----------------------------|-----|--------------------------|
| (a) FIG NO. | (b) ITEM NO. | SMR CODE | NATIONAL STOCK NUMBER | PART NUMBER | FSCM | | U/M | QTY INC IN UNIT |
| | | | | | | <i>USABLE ON CODE</i> | | |
| 40 | 1 | PAHZZ | 5905-00-402-1417 | RN70C33018 | 81349 | RESISTOR, FXD, FILM | EA | 2 |
| 40 | 2 | PAHZZ | 5905-00-279-3506 | RC20GF332J | 81349 | RESISTOR, FXD, CMPSN..... | EA | 2 |
| 40 | 3 | PAHZZ | 5910-00-832-5724 | CM15CD6BOJN3 | 81349 | CAPACITOR, FXD, MICA | EA | 1 |
| 40 | 4 | PAHZZ | 5905-00-892-7207 | RN7001502F | 81349 | RESISTOR, FXD FILM | EA | 2 |
| 40 | 5 | PAHZZ | 5910-00-404-6844 | CNSCOD470JN3 | 81349 | CAPACITOR,FXD, MICA | EA | 2 |
| 40 | 6 | PAHZZ | 5310-00-938-2013 | MS35649-224 | 96906 | NUT, PLAIN, HEX..... | EA | 4 |
| 40 | 7 | PAHZZ | 5305-00-054-5640 | NS51957-6 | 96906 | SCREW, MACHINE | EA | 4 |
| 40 | 8 | PAHZZ | 5310-00-595-6761 | HS15795-802 | 96906 | WASHER, FLAT | EA | 4 |
| 40 | 9 | PAHZZ | 5310-00-928-2690 | MS35338-134 | 96906 | WASHER, LOCK | EA | 4 |
| 40 | 10 | PAHZZ | 5310-00-934-9759 | MS35649-284 | 96906 | NUT, PLAIN HEX..... | EA | 2 |
| 40 | 11 | PAHZZ | 5310-00-933-8119 | MS35338-137 | 96906 | WASHER, LOCK | EA | 2 |
| 40 | 12 | XDHZZ | | 92620 | 24930 | HEAT SINK, ELEK CPNT | EA | 1 |
| 40 | 13 | PAHZZ | 5961-00-878-5222 | 1101A | 07896 | HEAT SINK, ELEK CPNT | EA | 2 |
| 40 | 14 | PAHZZ | 5310-00-145-2244 | MS25082C3 | 96906 | NUT,PLAIN HEX | EA | 2 |
| 40 | 15 | PAHZZ | 5310-00-850-1611 | NS15795-808 | 96906 | WASHER FLAT | EA | 2 |
| 40 | 16 | PAHZZ | 5310-00-933-8120 | M535338-138 | 96906 | WASHER, LOCK | EA | 2 |
| 40 | 17 | PAHZZ | 5905-00-279-2616 | RC20GF153J | 81349 | RESISTOR, FXD, CNPSN | EA | 2 |
| 40 | 18 | PAHZZ | 5905-00-054-7742 | RT12C2L102 | 81349 | RESISTOR, VAR, WW | EA | 1 |
| 40 | 19 | PAHZZ | 5905-00-043-0253 | RT121C2L502 | 81349 | RESISTOR, VAR, WW | EA | 1 |
| 40 | 20 | PAHZZ | 5935-00-733-6587 | M39024-10-05 | 81349 | JACK, TIP | EA | 4 |
| 40 | 21 | PAHZZ | 5961-00-752-5229 | 2N404 | 81349 | TRANSISTOR..... | EA | 1 |
| 40 | 22 | XDHZZ | | 2N274 | 80131 | TRANSISTOR..... | EA | 2 |
| 40 | 23 | PAHZZ | 5905-00-195-6761 | RC20GF104J | 81349 | RESISTOR, FXD, CMPSN..... | EA | 2 |
| 40 | 24 | PAHZZ | 5905-00-402-1412 | RN70C22018 | 81349 | RESISTOR, FXD.FILM | EA | 2 |
| 40 | 25 | PAHZZ | 5905-00-195-6806 | RC20GF102J | 81349 | RESISTOR, FXD, CMPSN | EA | 1 |
| 40 | 26 | PAHZZ | 5905-00-192-3973 | RC20GF471J | 81349 | RESISTOR, FXD, CMPSN | EA | 1 |
| 40 | 27 | PAHZZ | 5961-00-866-0476 | 1N457 | 81349 | SEMICONDUCTOR, DIODE | EA | 1 |
| 40 | 28 | PAHZZ | 5905-00-279-3503 | RC20GF682J | 81349 | RESISTOR, FXD, CMPSN..... | EA | 1 |
| 40 | 29 | PAHZZ | 5961-00-966-3625 | 1N761 | 80131 | SEMICONDUCTOR, DIODE | EA | 2 |
| 40 | 30 | PAHZZ | 5905-00-279-3513 | RC20GF221J | 81349 | RESISTOR, FXD, CMPSN..... | EA | 2 |
| 40 | 31 | PAHZZ | 5905-00-279-1738 | RC32GF220J | 81349 | RESISTOR, FXD, CMPSN | EA | 1 |
| 40 | 32 | PAHZZ | 5905-00-246-8695 | RCR32G680JS | 81349 | RESISTOR, FXD, CMPSN | EA | 2 |
| 40 | 33 | PAHZZ | 5961-00-840-3561 | 2N696 | 35784 | TRANSISTOR | EA | 2 |
| 40 | 34 | PAHZZ | 5961-00-943-7173 | 2N2097 | 80131 | TRANSISTOR..... | EA | 2 |
| 40 | 35 | PAHZZ | 5961-00-478-7437 | 7045714 | 12045 | TRANSISTOR..... | EA | 1 |

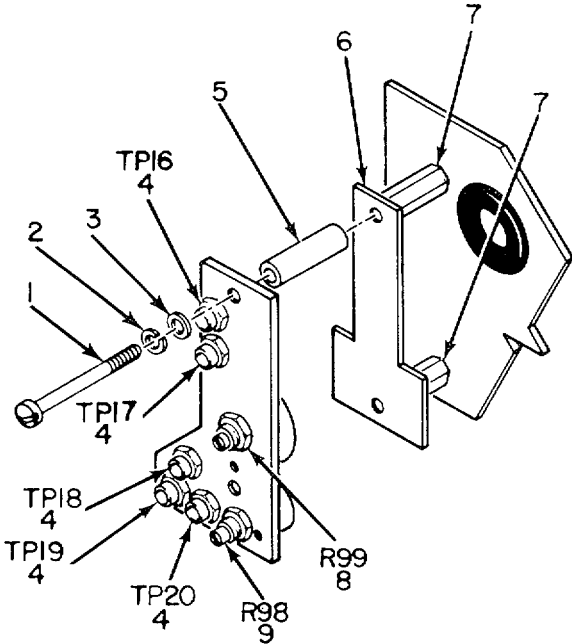

**NOTE: FOR COMPLETE REFERENCE
DESIGNATION ADD 1500.
EXAMPLE:R99 R1599.**

Figure 41. Generator Subassembly.

EL3VKO60

| (1) ILLUSTRATION | | (2) | (3) | (4) | (5) | (6) DESCRIPTION | (7) | (8) |
|---------------------|--------------------|-------------|-----------------------------|----------------|-------|------------------------------------|-----|--------------------------|
| (a) FIG NO. | (b) ITEM NO. | SMR CODE | NATIONAL STOCK NUMBER | PART NUMBER | FSCM | <i>USABLE ON CODE</i> | U/M | QTY INC IN UNIT |
| | | | | | | GROUP 010602 GENERATOR SUBASSEMBLY | | |
| 41 | 1 | PAHZZ | 5305-00-054-6677 | MS51957-52 | 96906 | SCREW, MACHIHE | EA | 2 |
| 41 | 2 | PAHZZ | 5310-00-933-8119 | MS35338-137 | 96906 | WASHER, LOCK | EA | 12 |
| 41 | 3 | PAHZZ | 5310-00-880-5978 | MS15795-807 | 96906 | WASHER, FLAT | EA | 11 |
| 41 | 4 | PAHZZ | 5935-00-702-4199 | M39024-10-02 | 81349 | JACK, TIP | EA | 5 |
| 41 | 5 | XDHZZ | | G550-116-18 | 24930 | SPACER, SLEEVE | EA | 2 |
| 41 | 6 | XDHZZ | | 92927 | 24930 | INSULATOR, PLATE | EA | 1 |
| 41 | 7 | XDHZZ | | GS11-102-8 | 24930 | POST, ELMCH EQPT | EA | 2 |
| 41 | 8 | PAHZZ | 5905-00-539-5013 | RV4NAYSD252A | 81349 | RESISTOR, VAR, CMPSN | EA | 1 |
| 41 | 9 | PAHZZ | 5905-00-105-1978 | RVC6NYL253B | 81349 | RESISTOR, VAR, NON WW | EA | 1 |

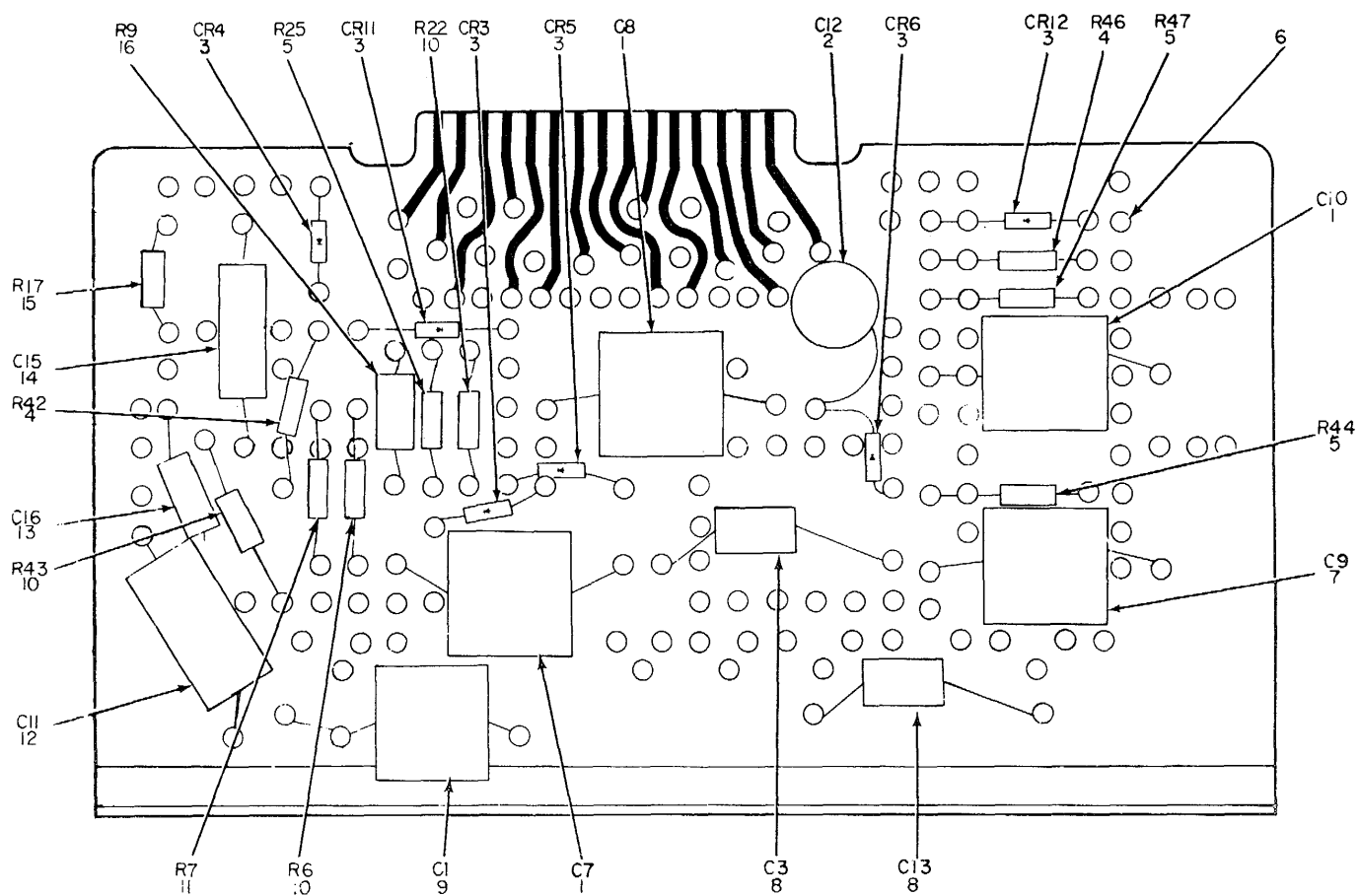

TOP VIEW

EL3VK061

NOTE: FOR COMPLETE REFERENCE DESIGNATION ADD 1900 EXAMPLE C8 IS C1908

Figure 42. Timing Control (Sheet 1 of 2).

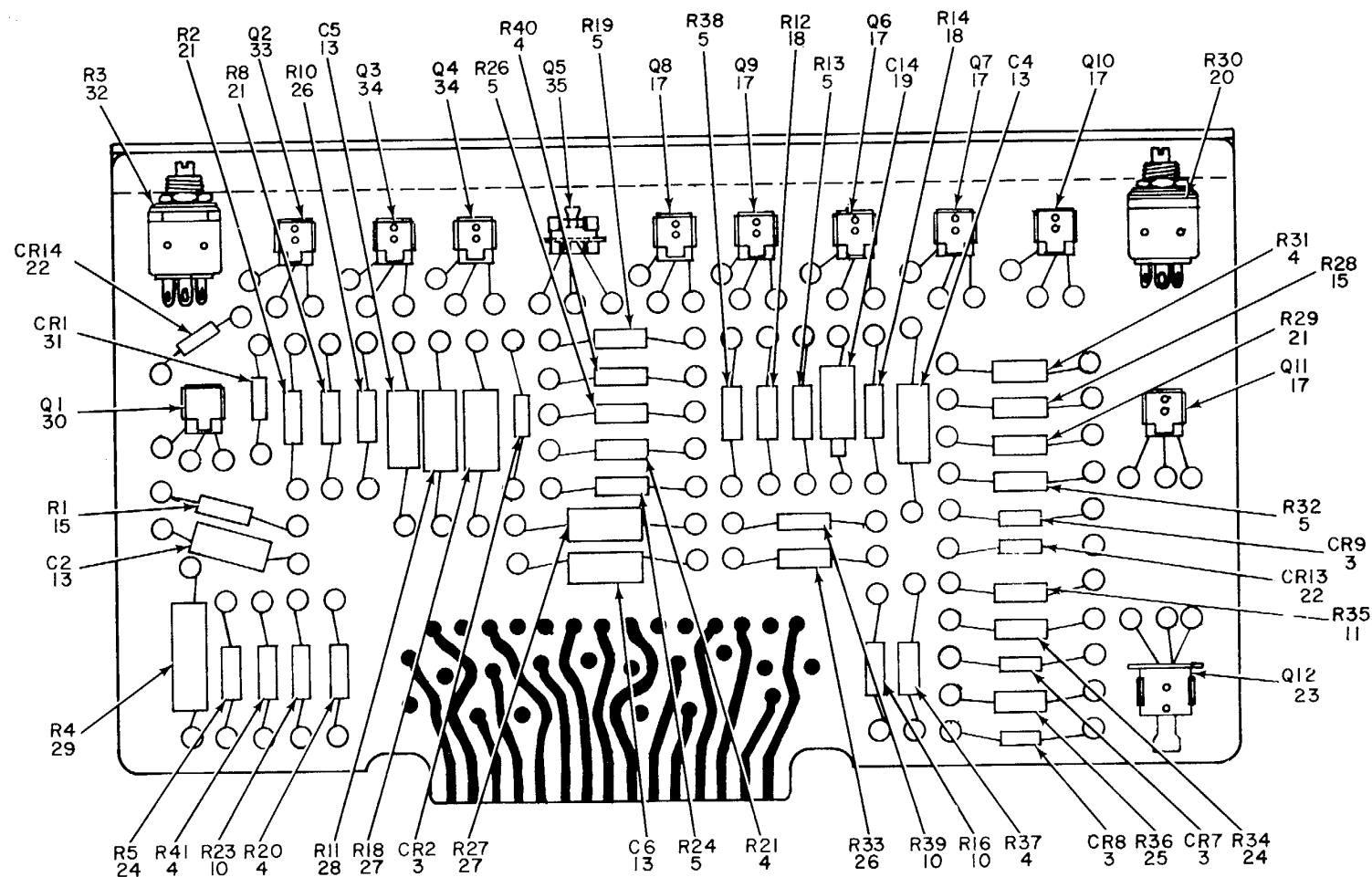

EL3VK062

BOTTOM VIEW

Figure 42. Timing Control (Sheet 2 of 2).

| (1) ILLUSTRATION | | (2) | (3) | (4) | (5) | (6) | (7) | (8) |
|---------------------|--------------------|-------------|-----------------------------|----------------|-------|-----------------------------|-----|--------------------------|
| (a) FIG NO. | (b) ITEM NO. | SMR CODE | NATIONAL STOCK NUMBER | PART NUMBER | FSCM | DESCRIPTION | U/M | QTY INC IN UNIT |
| | | | | | | <i>USABLE ON CODE</i> | | |
| | | | | | | GROUP 010603 TIMING CONTROL | | |
| 42 | 1 | PAHZZ | 5910-00-712-6170 | CM30CDZO2JN3 | 81349 | CAPACITOR, FXD, MICA | EA | 3 |
| 42 | 2 | PAHZZ | 5910-00-823-1068 | LK62AW4T2M | 81349 | CAPACITOR, FXD, CER | EA | 1 |
| 42 | 3 | PAHZZ | 5961-00-669-6884 | 1N126A | 80131 | SEMICONDUCTOR, DIODE | EA | 10 |
| 42 | 4 | PAHZZ | 5905-00-185-8510 | RC20GF103J | 81349 | RESISTOR, FXD, CMPSN | EA | 8 |
| 42 | 5 | PAHZZ | 5905-00-279-3503 | RC20GF682J | 81349 | RESISTOR, FXD, CMPSN | EA | 9 |
| 42 | 6 | XDHZZ | | GS80-111-6 | 24930 | TERMINAL, STUD | EA | 175 |
| 42 | 7 | PAHZZ | 5910-00-724-6079 | CM30ED222JN3 | 81349 | CAPACITOR, FXD, MICA | EA | 1 |
| 42 | 8 | PAHZZ | 5910-00-067-8681 | CM15FD331G03 | 81349 | CAPACITOR, FXD, MICA | EA | 2 |
| 42 | 9 | XDHZZ | | CM35FC103JN3 | 81349 | CAPACITOR, FXD, MICA | EA | 1 |
| 42 | 10 | PAHZZ | 5905-00-254-9201 | RC20GF473J | 81349 | RESISTOR, FXD, CMPSN | EA | 6 |
| 42 | 11 | PAHZZ | 5905-00-195-6806 | RC20GF102J | 81349 | RESISTOR, FXD, CMPSN | EA | 2 |
| 42 | 12 | PAHZZ | 5910-00-836-2536 | ML8K105-3 | 96733 | CAPACITOR, FXD, PLSTC | EA | 1 |
| 42 | 13 | PAHZZ | 5910-00-762-2945 | CNHSCD471JN3 | 81349 | CAPACITOR, FXD, MICA | EA | 5 |
| 42 | 14 | PAHZZ | 5910-00-893-9773 | CP09A1KF152K3 | 81349 | CAPACITOR, FXD, PPR | EA | 1 |
| 42 | 15 | PAHZZ | 5905-00-279-1757 | RC20GF152J | 81349 | RESISTOR, FXD, CMPSN | EA | 3 |
| 42 | 16 | PAHZZ | 5905-00-106-1247 | RC32GF221J | 81349 | RESISTOR, FXD, CMPSN | EA | 1 |
| 42 | 17 | PAHZZ | 5961-00-752-5229 | 2N404 | 81349 | TRANSISTOR | EA | 6 |
| 42 | 18 | PAHZZ | 5905-00-111-8357 | RC20GF681J | 81349 | RESISTOR, FXD, CMPSN | EA | 2 |
| 42 | 19 | PAHZZ | 5910-00-067-4413 | CSR13G475KM | 81349 | CAPACITOR, ELCTLT | EA | 1 |
| 42 | 20 | PAHZZ | 5905-00-581-1394 | RV6NAYSL104A | 81349 | RESISTOR, VAR, CMPSN | EA | 1 |
| 42 | 21 | PAHZZ | 5905-00-279-3504 | RC20GF472J | 81349 | RESISTOR, FXD, CMPSN | EA | 3 |
| 42 | 22 | PAHZZ | 5961-00-556-2091 | 1N270 | 81349 | SEMICONDUCTOR, DIODE | EA | 2 |
| 42 | 23 | PAHZZ | 5961-00-752-5797 | 2N167A | 81349 | TRANSISTOR | EA | 11 |
| 42 | 24 | PAHZZ | 5905-00-192-3973 | RC20GF471J | 81349 | RESISTOR, FXD, CMPSN | EA | 2 |
| 42 | 25 | PAHZZ | 5905-00-279-2616 | RC20GF153J | 81349 | RESISTOR, FXD, CMPSN | EA | 1 |
| 42 | 26 | PAHZZ | 5905-00-171-2004 | RC20GF223J | 81349 | RESISTOR, FXD, CMPSN | EA | 2 |
| 42 | 27 | PAHZZ | 5905-00-279-2645 | RC32GF331J | 81349 | RESISTOR, FXD, CMPSN | EA | 2 |
| 42 | 28 | PAHZZ | 5905-00-247-8732 | RRCR32G471JS | 81349 | RESISTOR, FXD, CMPSN | EA | 1 |
| 42 | 29 | PAHZZ | 5905-00-839-4065 | RN70C1242F | 81349 | RESISTOR, FXD, FILM | EA | 1 |
| 42 | 30 | PAHZZ | 5961-00-829-0194 | 2N1308 | 81349 | TRANSISTOR | EA | 1 |
| 42 | 31 | PAHZZ | 5961-00-543-0490 | 1N459 | 81349 | SEMICONDUCTOR DIODE | EA | 1 |
| 42 | 32 | PAHZZ | 5905-00-765-5405 | AP05C13-103 | 02297 | RESISTOR, VAR, WW | EA | 1 |
| 42 | 33 | PAHZZ | 5961-00-837-7262 | JAN2N697 | 81349 | TRANSISTOR | EA | 1 |
| 42 | 34 | PAHZZ | 5961-00-949-1440 | 2N2905 | 81349 | TRANSISTOR | EA | 2 |
| 42 | 35 | PAHZZ | 5961-00-478-7437 | 7045714 | 12045 | TRANSISTOR | EA | 1 |

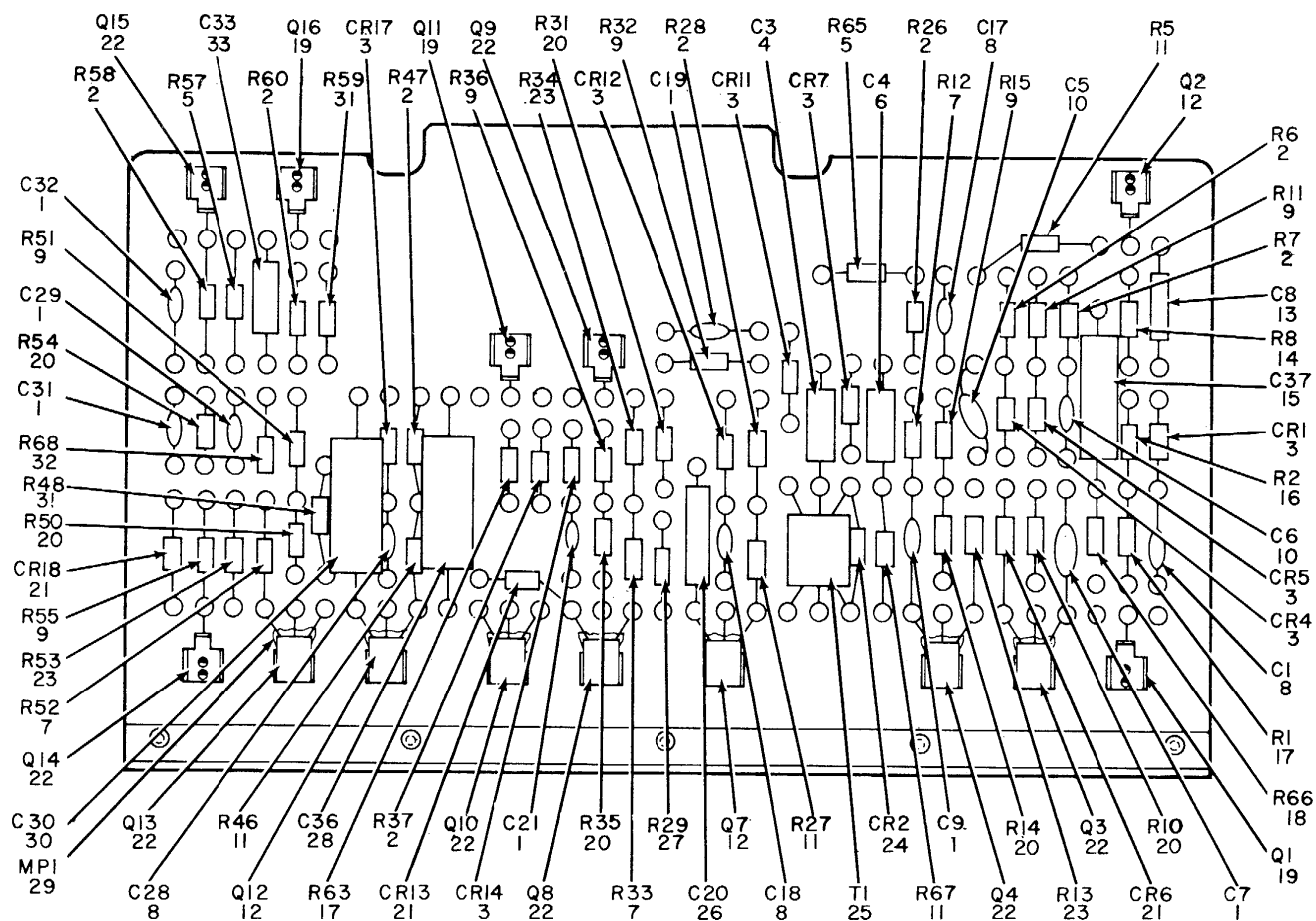

TOP VIEW

NOTE: FOR COMPLETE REFERENCE DESIGNATION
ADD 2200.EXAMPLE - CALLOUT R66 IS R2266.

Figure 43. Countdown Assembly, Range Mark (Sheet 1 of 2).

EL3VKO63

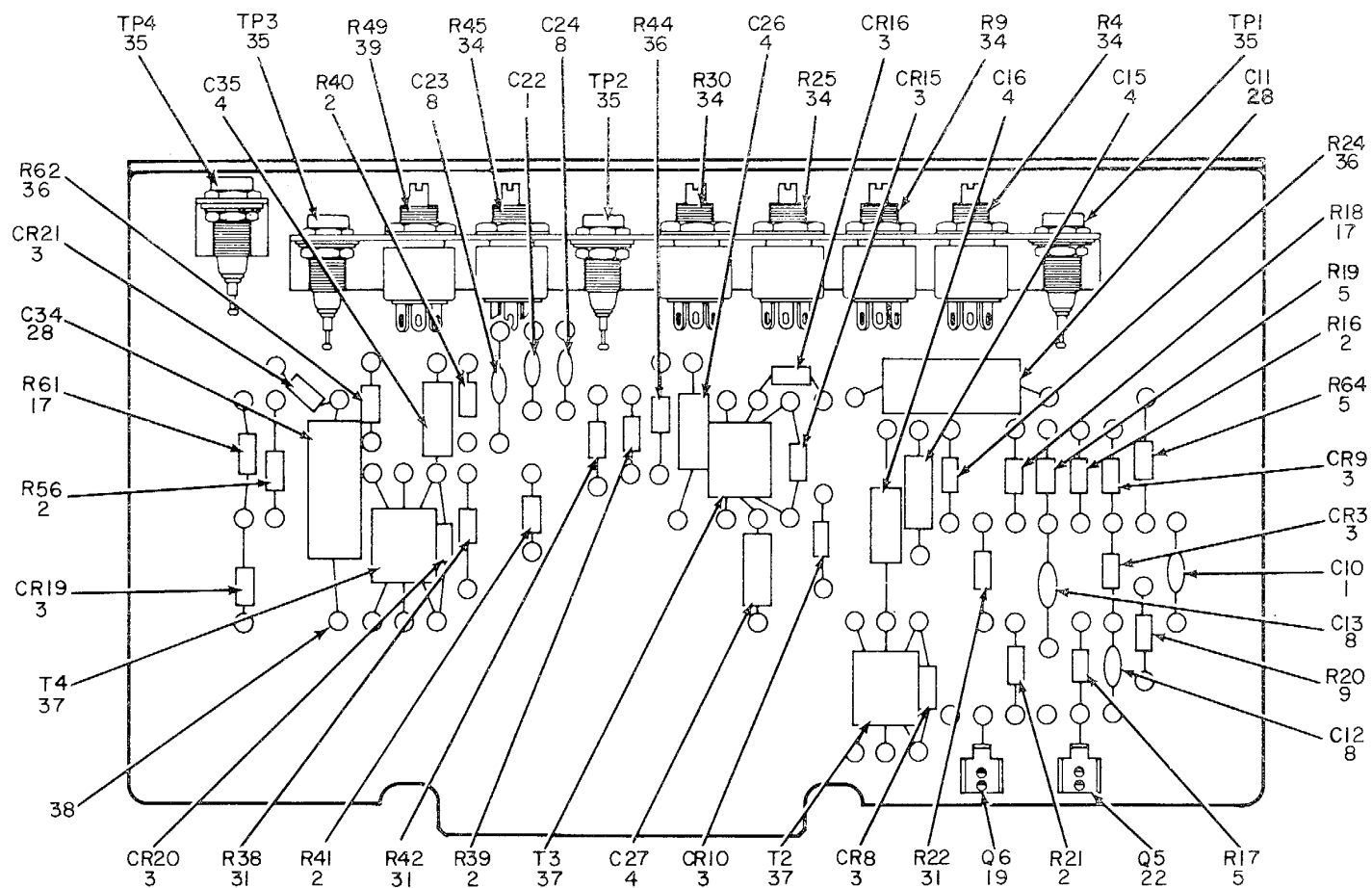

BOTTOM VIEW

Figure 43. Countdown Assembly, Range Mark (Sheet 2 of 2).

EL3VKO64

| (1) ILLUSTRATION | | (2) | (3) | (4) | (5) | (6) | (7) | (8) |
|---------------------|--------------------|-------------|-----------------------------|----------------|-------|--|-----|--------------------------|
| (a) FIG NO. | (b) ITEM NO. | SMR CODE | NATIONAL STOCK NUMBER | PART NUMBER | FSCM | DESCRIPTION | U/M | QTY INC IN UNIT |
| | | | | | | <i>USABLE ON CODE</i> | | |
| | | | | | | GROUP 010604 COUNTDOHN ASSEMBLY, RANGE MARK | | |
| 43 | 1 | PAHZZ | 5910-00-822-8214 | CK60OBX470K | 81349 | CAPACITOR, FXD, CER | EA | 9 |
| 43 | 2 | PAHZZ | 5905-00-686-9998 | RC07GF472J | 81349 | RESISTOR, FXD, CMPSN..... | EA | 14 |
| 43 | 3 | PAHZZ | 5961-00-556-2091 | 1N270 | 81349 | SEMICONDUCTR, DIODE | EA | 17 |
| 43 | 4 | PAHZZ | 5910-00-829-3298 | CSR13G225KM | 81349 | CAPACITOR, ELCLTLT | EA | 6 |
| 43 | 5 | PAHZZ | 5905-00-686-3903 | RC07GF333J | 81349 | RESISTOR, FXD, CMPSN..... | EA | 5 |
| 43 | 6 | XDHZZ | | CSR13E336MM | 81349 | CAPACITOR, ELCLTLT..... | EA | 1 |
| 43 | 7 | PAHZZ | 5905-00-681-9969 | RC07GF332J | 81349 | RESISTOR, FXD, CMPSN..... | EA | 3 |
| 43 | 8 | PAHZZ | 5910-00-821-5215 | CK60AX471K | 81349 | CAPACITOR, FXD, CER | EA | 8 |
| 43 | 9 | PAHZZ | 5905-00-723-5251 | RC07GF222J | 81349 | RESISTOR, FXD, CMPSN | EA | 7 |
| 43 | 10 | PAHZZ | 5910-00-838-9421 | CK60AW102M | 81349 | CAPACITOR, FXD, CER | EA | 2 |
| 43 | 11 | PAHZZ | 5905-00-190-8889 | RC20GF101J | 81349 | RESISTOR, FXD, CMPSN | EA | 4 |
| 43 | 12 | PAHZZ | 5961-00-926-7310 | 2N492A | 81349 | TRANSISTOR..... | EA | 3 |
| 43 | 13 | PAHZZ | 5910-01-004-6277 | CM06FD362J03 | 81349 | CAPACITOR, FXD.MICA | EA | 1 |
| 43 | 14 | PAHZZ | 5905-00-299-1971 | RC20GF822J | 81349 | RESISTOR, FXD, CMPSN..... | EA | 1 |
| 43 | 15 | PAHZZ | 5910-00-836-0715 | CP05A1KF222K3 | 81349 | CAPACITOR, FXD, PPR..... | EA | 1 |
| 43 | 16 | PAHZZ | 5905-00-683-2238 | RC07GF103J | 81349 | RESISTOR, FXD, CMPSN..... | EA | 1 |
| 43 | 17 | PAHZZ | 5905-00-681-6462 | RC07GF102J | 81349 | RESISTOR,FXD, CMPSN..... | EA | 4 |
| 43 | 18 | PAHZZ | 5905-00-195-6806 | RC20GF102J | 81349 | RESISTOR, FXD.CMPSN | EA | 1 |
| 43 | 19 | PAHZZ | 5961-00-752-5331 | 2N417 | 81349 | TRANSISTOR..... | EA | 4 |
| 43 | 20 | PAHZZ | 5905-00-681-8818 | RC07GF153J | 81349 | RESISTOR, FXD, CMPSN..... | EA | 6 |
| 43 | 21 | PAHZZ | 5961-00-854-8470 | 1N3070 | 81349 | SEMICONDUCTOR, DIODE..... | EA | 3 |
| 43 | 22 | PAHZZ | 5961-00-752-5229 | 2N404 | 81349 | TRANSISTOR..... | EA | 9 |
| 43 | 23 | PAHZZ | 5905-00-279-1757 | RC20GF152J | 81349 | RESISTOR FXD, CMPSN..... | EA | 3 |
| 43 | 24 | PAHZZ | 5961-00-669-6884 | 1N126A | 80131 | SEMICONDUCTOR, DIODE | EA | 1 |
| 43 | 25 | XDHZZ | | 01FC771 | 00262 | TRANSFORMER, PLS | EA | 1 |
| 43 | 26 | XDHZZ | | CY20C472J | 81349 | CAPACITOR, FXD, GL | EA | 1 |
| 43 | 27 | PAHZZ | 5905-00-254-9201 | RC20GF473J | 81349 | RESISTOR, FXD, CMPSN | EA | 1 |
| 43 | 28 | PAHZZ | 5910-00-821-4702 | CP05A1KE103K3 | 81349 | CAPACITOR, FXD, PPR..... | EA | 3 |
| 43 | 29 | XDHZZ | | 0306-10 | 08795 | INSULATOR, DISK | EA | 7 |
| 43 | 30 | PAHZZ | 5910-00-819-5745 | CP05A1KC473K3 | 81349 | CAPACITOR, FXD, PPR | EA | 1 |
| 43 | 31 | PAHZZ | 5905-00-683-2246 | RC07GF473J | 81349 | RESISTOR, FXD, CMPSN | EA | 5 |
| 43 | 32 | PAHZZ | 5905-00-279-3506 | RC20GF332J | 81349 | RESISTOR, FXD, CMPSN | EA | 1 |
| 43 | 33 | PAHZZ | 5910-00-823-1145 | CP05A1KF223K3 | 81349 | CAPACITOR, FXD, PPR..... | EA | 1 |
| 43 | 34 | PAHZZ | 5905-00-581-1409 | RV6NAYSL103A | 81349 | RESISTOR, VAR, CMPSN | EA | 5 |
| 43 | 35 | PAHZZ | 5935-00-733-6587 | M39024-10-05 | 81349 | JACK, TIP | EA | 4 |
| 43 | 36 | PAHZZ | 5905-00-683-7721 | RC07GF101J | 81349 | RESISTOR, FXD, CMPSN..... | EA | 3 |
| 43 | 37 | XDHZZ | | 05FC771 | 00262 | TRANSFORMER, PLS..... | EA | 3 |
| 43 | 38 | XDHZZ | | GS80-111-6 | 24930 | TERMINAL, STUD | EA | 230 |

SECTION II

TM 11-5840-293-34P

| (1) ILLUSTRATION | | (2) | (3) | (4) | (5) | (6) | (7) | (8) |
|---------------------|--------------------|-------------|-----------------------------|----------------|-------|--|-----|--------------------------|
| (a) FIG NO. | (b) ITEM NO. | SMR CODE | NATIONAL STOCK NUMBER | PART NUMBER | FSCM | DESCRIPTION | U/M | QTY INC IN UNIT |
| 43 | 39 | PAHZZ | 5905-00-581-1395 | RV6NAYSL503A | 8L349 | RESISTOR, VAR <i>USABLE ON CODE</i> | EA | 1 |
| | | | | | 146 | | | |

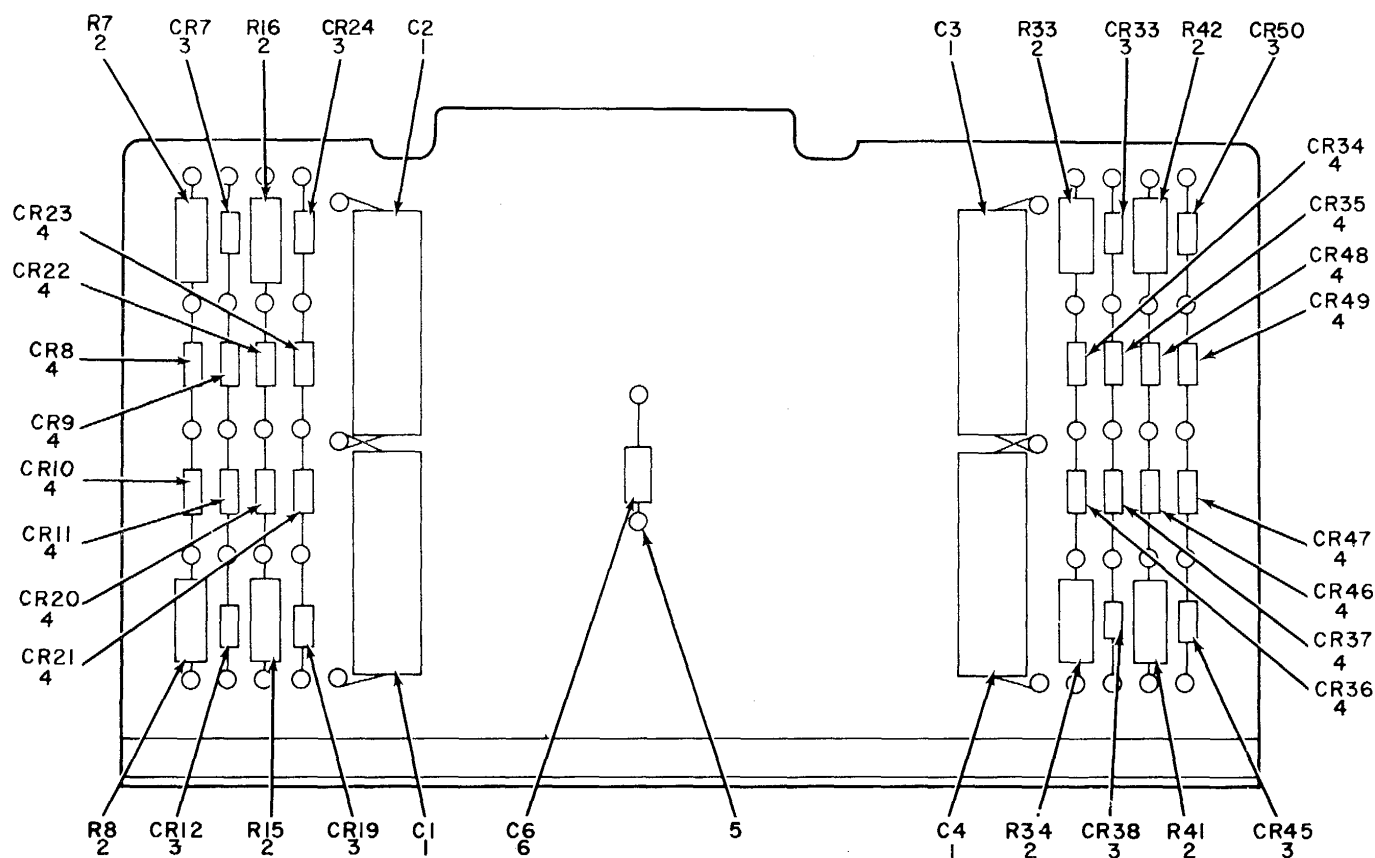

TOP VIEW

NOTE: FOR COMPLETE REFERENCE DESIGNATION
ADD 1800. EXAMPLE-CALLOUT CR49 IS CR1849.

EL3VKO65

Figure 44. Sweep Generator (Sheet 1 of 2).

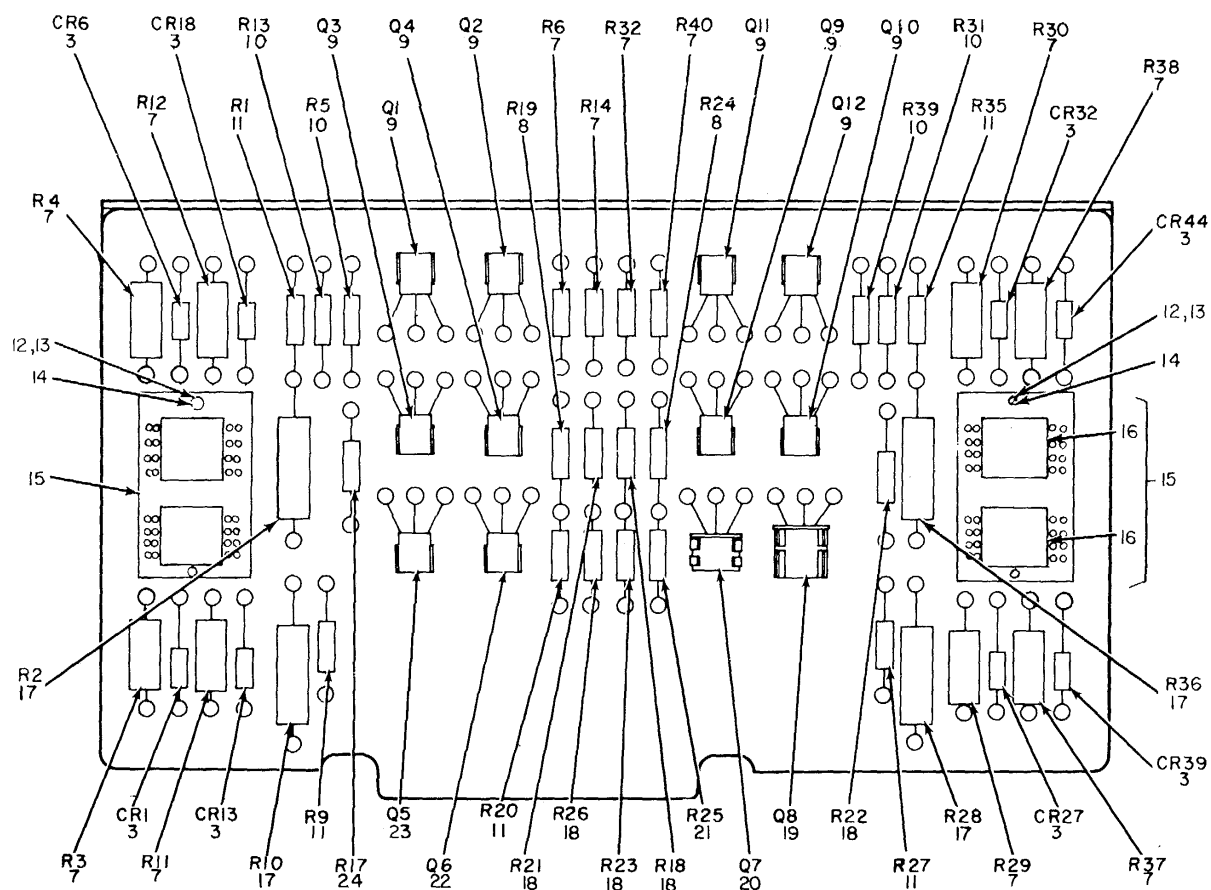

EL3VK066

BOTTOM VIEW

Figure 44. Sweep Generator (Sheet 2 of 2).

| (1) ILLUSTRATION | | (2) | (3) | (4) | (5) | (6) DESCRIPTION | (7) | (8) |
|---------------------|--------------------|-------------|-----------------------------|----------------|-------|------------------------------|-----|--------------------------|
| (a) FIG NO. | (b) ITEM NO. | SMR CODE | NATIONAL STOCK NUMBER | PART NUMBER | FSCM | | U/M | QTY INC IN UNIT |
| | | | | | | <i>USABLE ON CODE</i> | | |
| | | | | | | GROUP 010605 SWEEP GENERATOR | | |
| 44 | 1 | PAHZZ | 5910-00-836-2668 | CP05A1KC224K3 | 81349 | CAPACITOR, FXD, PPR..... | EA | 4 |
| 44 | 2 | PAHZZ | 5905-00-299-1971 | RC20GF822J | 81349 | RESISTOR, FXD, CMPSN | EA | 8 |
| 44 | 3 | PAHZZ | 5961-00-669-6884 | 1N126A | 80131 | SEMICONDUCTOR, DIODE | EA | 16 |
| 44 | 4 | PAHZZ | 5961-00-854-8470 | 1N3070 | 81349 | SEMICONDUCTOR, DIODE | EA | 16 |
| 44 | 5 | XDHZZ | | GS80-111-6 | 24930 | TERMINAL, STUD | EA | 174 |
| 44 | 6 | PAHZZ | 5910-00-850-9074 | CM15CD330JN3 | 81349 | CAPICITOR, FXD, MICA | EA | 1 |
| 44 | 7 | PAHZZ | 5905-00-279-1876 | RC20GF222J | 81349 | RESISTOR, FXD, CMPSN | EA | 12 |
| 44 | 8 | PAHZZ | 5905-00-279-3504 | RC20GF472J | 81349 | RESISTOR, FXD, CMPSN | EA | 2 |
| 44 | 9 | PAHZZ | 5961-00-577-6131 | 2N336 | 80131 | TRANSISTOR | EA | 8 |
| 44 | 10 | PAHZZ | 5905-00-279-1865 | RC20GF106J | 81349 | RESISTOR, FXD, CMPSN | EA | 4 |
| 44 | 11 | PAHZZ | 5905-00-185-8510 | RC20GF103J | 81349 | RESISTOR, FXD, CMPSN..... | EA | 5 |
| 44 | 12 | XDHZZ | | HHS2562 | 83330 | SCREW, NYLON | EA | 4 |
| 44 | 13 | XDHZZ | | HHS2554 | 83330 | NUT, HEX, NYLON..... | EA | 4 |
| 44 | 14 | XDHZZ | | HHS4000 | 83330 | SPACER, NYLON..... | EA | 4 |
| 44 | 15 | XDHHH | | A1-14973-1 | 14850 | DIODE ASSEMBLY | EA | 2 |
| 44 | 16 | PAHZZ | 5961-00-926-0210 | JAN1N4307 | 81349 | SEMICONDUCTOR, DIODE..... | EA | 2 |
| 44 | 17 | PAHZZ | 5905-00-993-5953 | RN70D2003F | 81349 | RESISTOR, FXD, FILM | EA | 4 |
| 44 | 18 | PAHZZ | 5905-00-195-6806 | RC20GF102J | 81349 | RESISTOR, FXD, CMPSN | EA | 5 |
| 44 | 19 | PAHZZ | 5961-00-478-7437 | 7045734 | 12045 | TRANSISTOR..... | EA | 1 |
| 44 | 20 | PAHZZ | 5961-00-752-5797 | 2N167A | 81349 | TRANSISTOR..... | EA | 1 |
| 44 | 21 | PAHZZ | 5905-00-279-3503 | RC20GF682J | 81349 | RESISTOR, FXD, CMPSN..... | EA | 1 |
| 44 | 22 | PAHZZ | 5961-00-487-0664 | 2N1131 | 81349 | TRANSISTOR..... | EA | 1 |
| 44 | 23 | PAHZZ | 5961-00-840-3561 | 2N696 | 35784 | TRANSISTOR..... | EA | 1 |
| 44 | 24 | PAHZZ | 5905-00-279-1757 | RC20GF152J | 81349 | RESISTOR, FXD, CMPSN | EA | 1 |

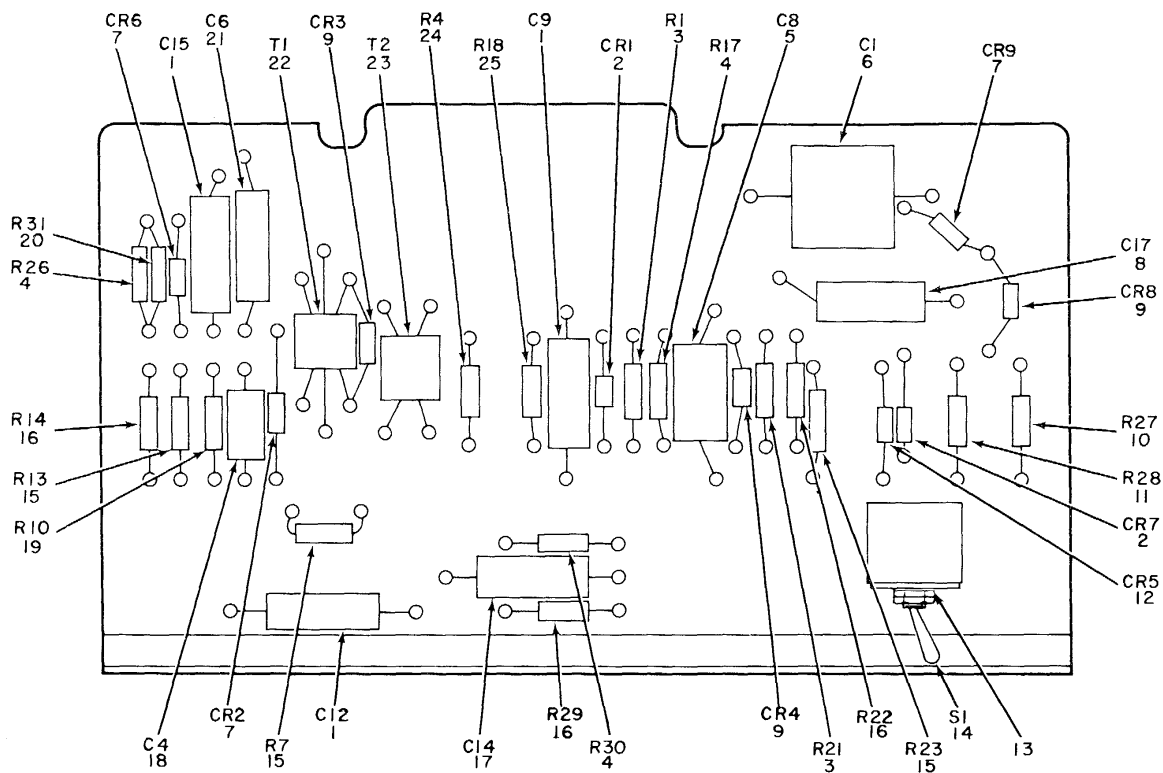

TOP VIEW

**NOTE: FOR COMPLETE REFERENCE DESIGNATION
ADD 2000,EXAMPLE-CALL OUT R27 ISR2027.**

Figure 45. Generator, Precision Range Mark (Sheet 1 of 2).

EL3VK067

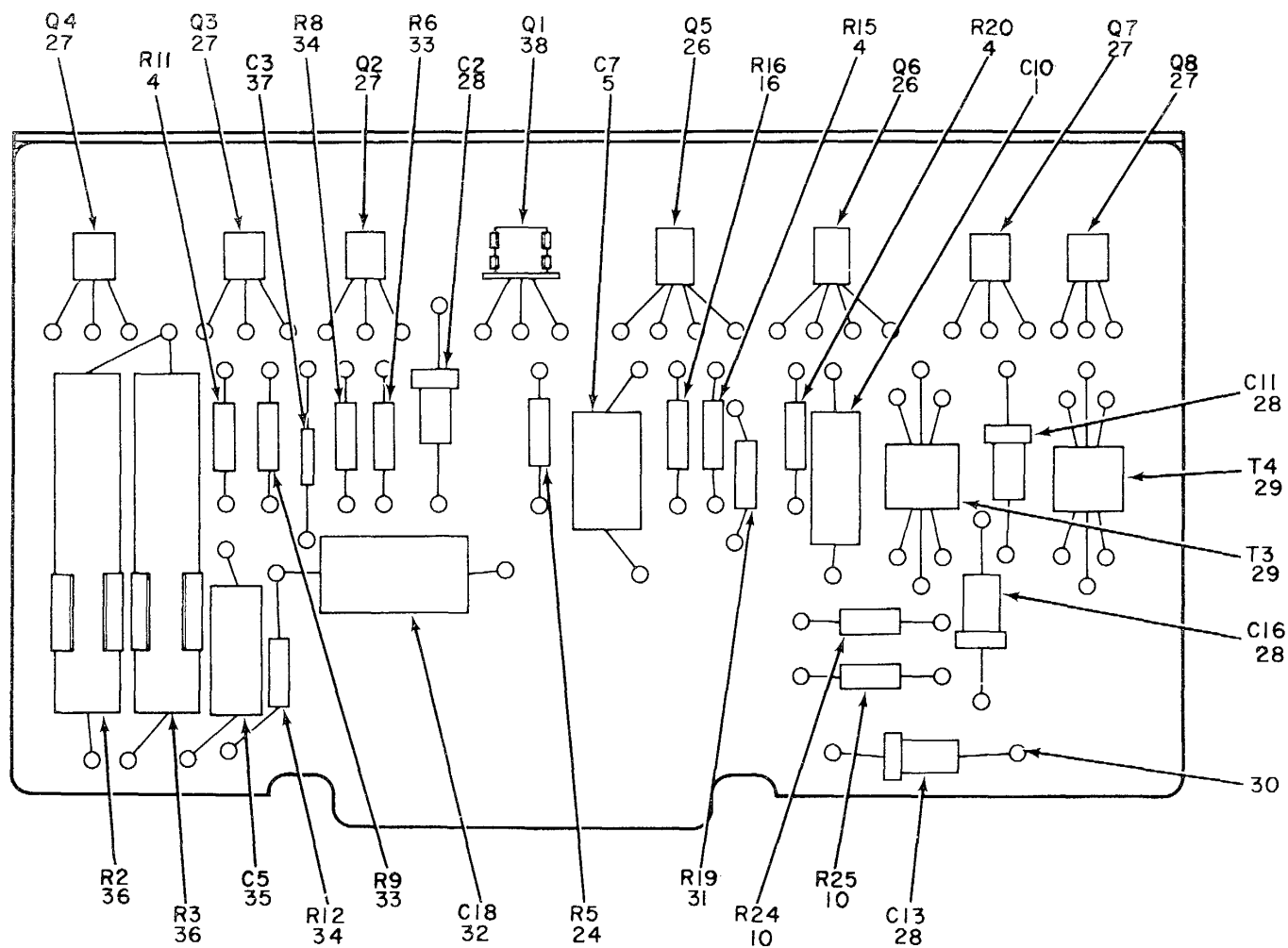

BOTTOM VIEW

Figure 45. Generator, Precision Range Mark (Sheet 2 of 2).

EL3VK068

| (1) ILLUSTRATION | | (2) | (3) | (4) | (5) | (6) DESCRIPTION | (7) | (8) |
|---------------------|--------------------|-------------|-----------------------------|----------------|-------|--|-----|--------------------------|
| (a) FIG NO. | (b) ITEM NO. | SMR CODE | NATIONAL STOCK NUMBER | PART NUMBER | FSCM | | U/M | QTY INC IN UNIT |
| | | | | | | <i>USABLE ON CODE</i> | | |
| | | | | | | GROUP 010606 GENERATOR,PRECISION RANGE HARK | | |
| 45 | 1 | PAHZZ | 5910-00-821-4102 | CPO5A1KE103K3 | 81349 | CAPACITOR, FXE, PPR..... | EA | 4 |
| 45 | 2 | PAHZZ | 5961-00-543-0490 | 1N459 | 81349 | SEMICONDUCTOR, DIODE..... | EA | 2 |
| 45 | 3 | PAHZZ | 5905-00-279-3504 | RC20GF472J | 81349 | RESISTOR, FXD, CMPSN..... | EA | 2 |
| 45 | 4 | PAHZZ | 5905-00-185-8510 | RC20GF103J | 61349 | RESESTOR, FXD, CMPSN | EA | 6 |
| 45 | 5 | PAHZZ | 5910-00-420-7505 | CM20CD102JN3 | 81349 | CAPACITOR, FXD, MICA | EA | 2 |
| 45 | 6 | PAHZZ | 5910-00-460-5966 | CM35ED472JN3 | 61349 | CAPACITOR, FXD, MICA | EA | 1 |
| 45 | 7 | PAHZZ | 5961-00-669-6884 | 1N126 | 80131 | SEMICONDUCTOR, DIODE | EA | 3 |
| 45 | 8 | PAHZZ | 5910-00-823-1538 | CP05A1KC223K3 | 81349 | CAPACITOR, FXD, PPR | EA | 1 |
| 45 | 9 | PAHZZ | 5961-00-866-0476 | 1N457 | 81349 | SEMICONDTOR, DIODE | EA | 3 |
| 45 | 10 | PAHZZ | 5905-00-190-8889 | RC20GF101J | 81349 | RESISTOR, FXD, CMPSN | EA | 3 |
| 45 | 11 | PAHZZ | 5905-00-114-5441 | RCR20G563JS | 11349 | RESISTOR, FXD, CMPSN..... | EA | 1 |
| 45 | 12 | PAHZZ | 5968-00-866-3185 | 1N498 | 80131 | SEMICONDUCTOR, DIODE..... | EA | 1 |
| 45 | 13 | PAHZZ | 5310-00-480-8388 | 1714-11 | 78189 | WASHER, LOCK | EA | 1 |
| 45 | 14 | PAHZZ | 5930-00-543-1238 | 6AT3 | 91929 | SWITCH, TOGGLE..... | EA | 1 |
| 45 | 15 | PAHZZ | 5905-00-171-2004 | RC20GF223J | 81349 | RESISTOR, FXD, CMPSN | EA | 3 |
| 45 | 16 | PAHZZ | 5905-00-279-1876 | RC20GF222J | 81349 | RESISTOR, FXD, CMPSN | EA | 4 |
| 45 | 17 | PAHZZ | 5910-00-717-0169 | CM15FD101G03 | 61349 | CAPACITOR, FXD, MICA | EA | 1 |
| 45 | 18 | XDHZZ | | CM15CD150JN3 | 81349 | CAPACITOR, FXD, MICA | EA | 1 |
| 45 | 19 | PAHZZ | 5905-00-192-0667 | RC20GF224J | 61349 | RESISTOR, FXD, CMPSN | EA | 1 |
| 45 | 20 | PAHZZ | 5905-00-111-6357 | RC20GF681J | 81349 | RESISTOR, FXD, CMPSN | EA | 1 |
| 45 | 21 | XDHZZ | | CM30CD152GN3 | 81349 | CAPACITOR, FXD, MICA | EA | 1 |
| 45 | 22 | XDHZZ | | 01FC771 | 00262 | TRANSFORMER, PLS..... | EA | 1 |
| 45 | 23 | PAHZZ | 5950-00-944-2500 | 05FC31 | 00262 | TRANSFORMER, PLS..... | EA | 1 |
| 45 | 24 | PAHZZ | 5905-00-279-2816 | RC20GF153J | 81349 | RESISTOR, FXD, CMPSN | EA | 2 |
| 45 | 25 | PAHZZ | 5905-00-195-6806 | RC20GF102J | 61349 | RESISTOR, FXD, CMPSN..... | EA | 1 |
| 45 | 26 | XDHZZ | | 2N274 | 80131 | TRANSISTOR..... | EA | 2 |
| 45 | 27 | PAHZZ | 5961-00-752-5229 | 2N404 | 81349 | TRANSISTOR..... | EA | 5 |
| 45 | 28 | XDHZZ | | CL64BE150MPE | 81349 | CAPACITOR, ELCTLT..... | EA | 4 |
| 45 | 29 | PAHZZ | 5950-00-943-5509 | 01FC3 | 00262 | TRANSFORMER, PLS..... | EA | 2 |
| 45 | 30 | XDHZZ | | GS80-111-6 | 24930 | TERMNAL, STUD..... | EA | 150 |
| 45 | 31 | PAHZZ | 5905-00-195-6761 | RC20GF104J | 81349 | RESISTOR, FXD, CMPSN..... | EA | 1 |
| 45 | 32 | PAHZZ | 5910-00-825-1637 | CP05A1KC104K3 | 81349 | CAPACITOR, FXD, PPR..... | EA | 1 |
| 45 | 33 | PAHZZ | 5905-00-279-1757 | RC20GF152J | 81349 | RESISTOR, FXD, CMPSN..... | EA | 2 |
| 45 | 34 | PAHZZ | 5905-00-254-9201 | RC20GF473J | 81349 | RESISTOR.FXD, CMPSN..... | EA | 2 |
| 45 | 35 | PAHZZ | 5910-00-067-8681 | CM15FD331G03 | 81349 | CAPACITOR, FXD, MICA | EA | 1 |
| 45 | 36 | XDHZZ | | RN8081802D | 81349 | RESISTOR, FXD, FILM | EA | 2 |
| 45 | 37 | PAHZZ | 5910-00-668-6186 | CY20C152J | 81349 | CAPACITOR, FXD, GL..... | EA | 1 |

| (1) ILLUSTRATION | | (2) | (3) | (4) | (5) | (6) | (7) | (8) |
|---------------------|--------------------|-------------|-----------------------------|----------------|------------|-----------------------|-----|--------------------------|
| (a) FIG NO. | (b) ITEM NO. | SMR CODE | NATIONAL STOCK NUMBER | PART NUMBER | FSCM | DESCRIPTION | U/M | QTY INC IN UNIT |
| | | | | | | <i>USABLE ON CODE</i> | | |
| 45 | 38 | PAHZZ | 5961-00-836-4183 | 2N699 | 801311 | TRANSISTOR | EA | 1 |
| | | | | | 154 | | | |

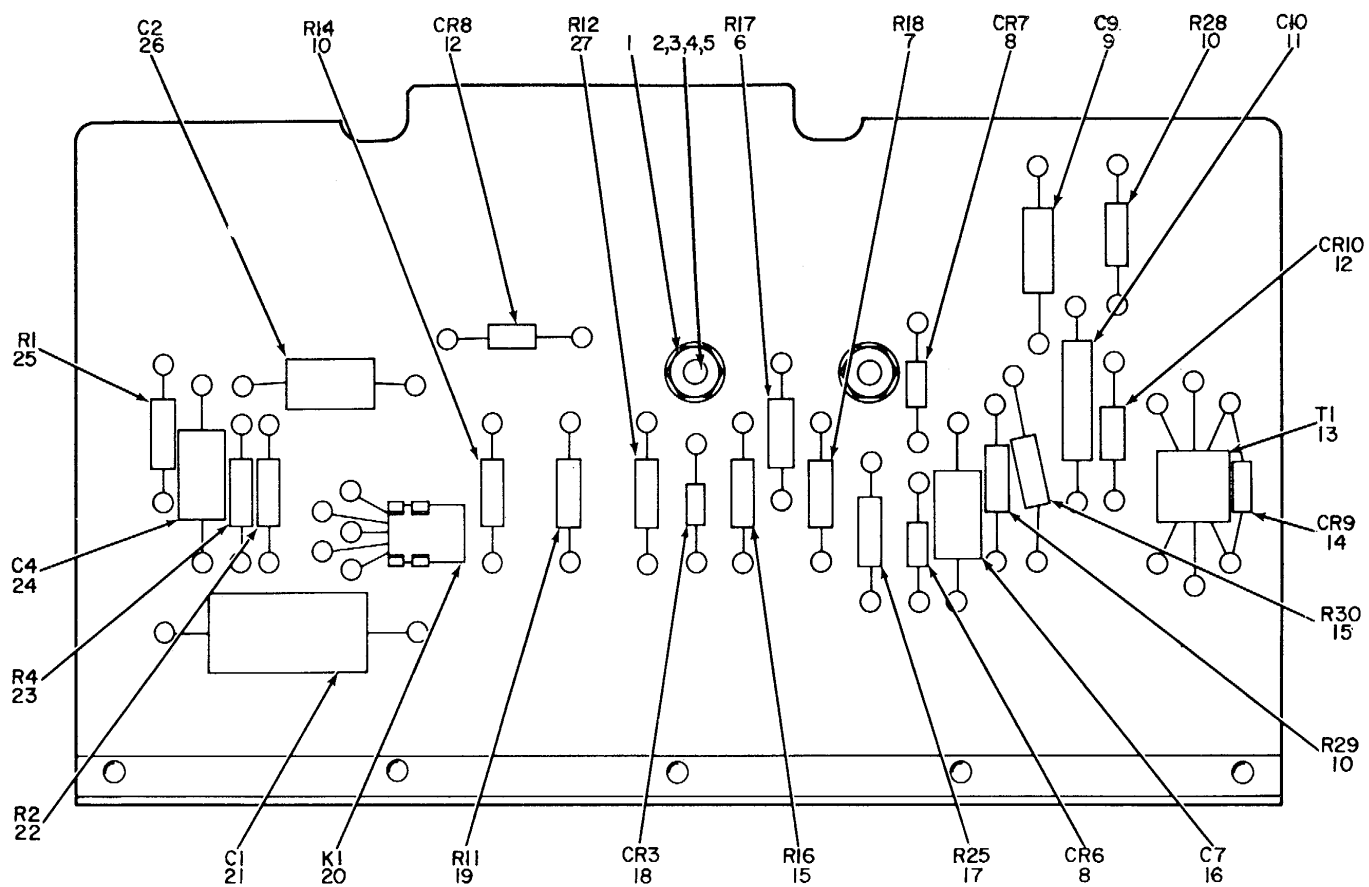

TOP VIEW

**NOTE: FOR COMPLETE REFERENCE DESIGNATION
ADD 2100.
EXAMPLE; R30 IS R2130.**

Figure 46. Oscillator, Range Mark (Sheet 1 of 2).

EL3VK069

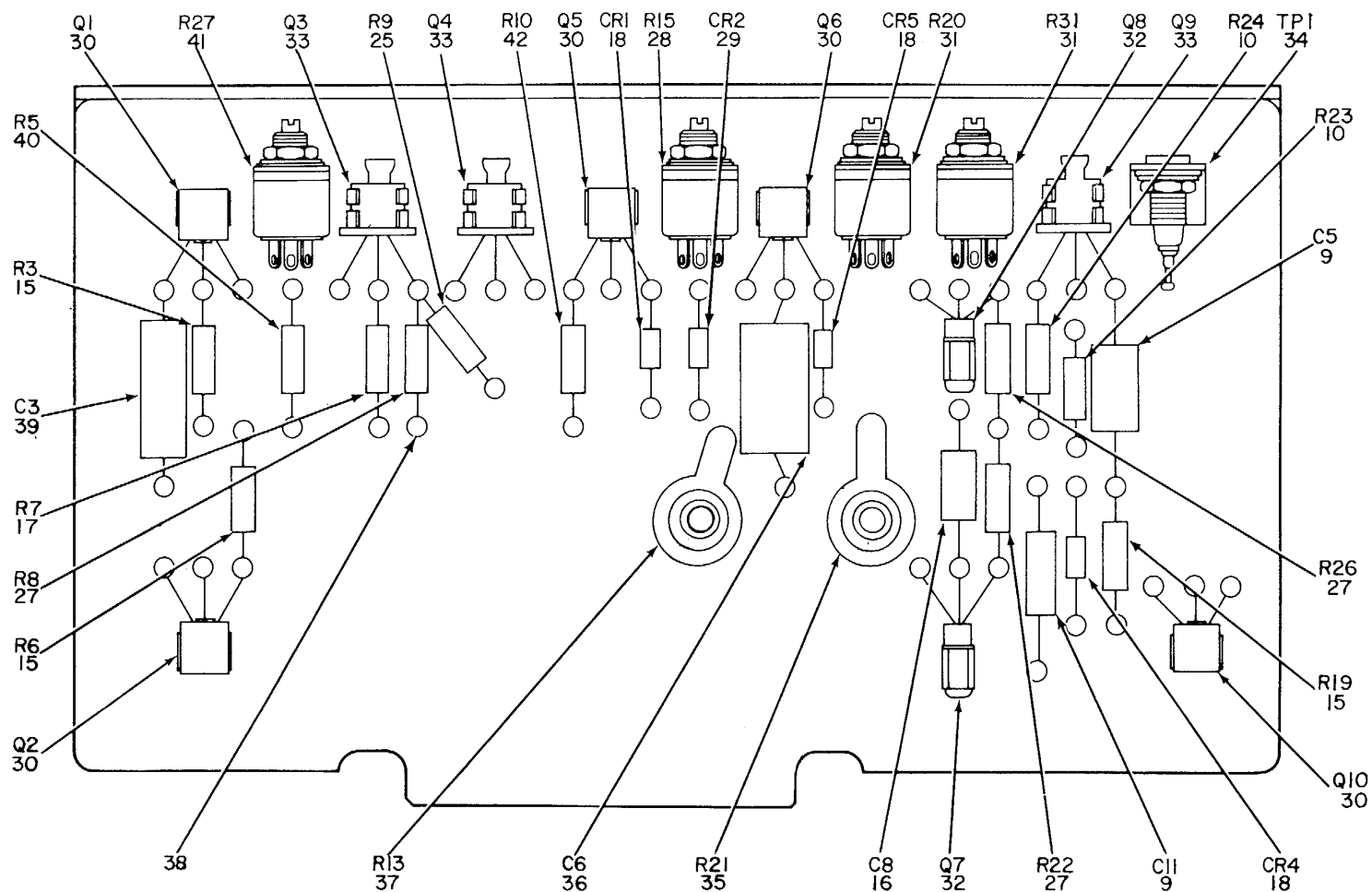

BOTTOM VIEW

Figure 46. Oscillator, Range Mark (Sheet 2 of 2).

EL3VK070

| (1) ILLUSTRATION | | (2) | (3) | (4) | (5) | (6) | (7) | (8) |
|---------------------|--------------------|-------------|-----------------------------|----------------|-------|-------------------------------------|-----|--------------------------|
| (a) FIG NO. | (b) ITEM NO. | SMR CODE | NATIONAL STOCK NUMBER | PART NUMBER | FSCM | DESCRIPTION | U/M | QTY INC IN UNIT |
| | | | | | | <i>USABLE ON CODE</i> | | |
| | | | | | | GROUP 010607 OSCILLATOR, RANGE MARK | | |
| 46 | 1 | PAHZZ | 5310-00-934-9748 | MS35649-244 | 96906 | NUT. PLAIN. HEX..... | EA | 2 |
| 46 | 2 | PAHZZ | 5305-00-054-5654 | MS51957-20 | 96906 | SCREW, MACHINE..... | EA | 2 |
| 46 | 3 | PAHZZ | 5310-00-595-6425 | AN960C4L | 88044 | WASHER, FLAT..... | EA | 2 |
| 46 | 4 | PAHZZ | 5310-00-308-0715 | GS23-101-1 | 24930 | WASHER, NM..... | EA | 4 |
| 46 | 5 | PAHZZ | 5310-00-933-8118 | MS35338-135 | 96906 | WASHER, LOCK..... | EA | 2 |
| 46 | 6 | PAHZZ | 5905-00-171-1998 | RC20GF333J | 81349 | RESISTOR, FXD, CMPSN..... | EA | 1 |
| 46 | 7 | PAHZZ | 5905-00-279-3504 | RC20GF472J | 81349 | RESISTOR, FXD, CMPSN..... | EA | 1 |
| 46 | 8 | PAHZZ | 5961-00-139-2395 | 116740 | 24930 | SEMICONDUCTOR, DIODE..... | EA | 2 |
| 46 | 9 | PAHZZ | 5910-00-067-8681 | CM15FD331G03 | 81349 | CAPACITOR, FXD, MICA..... | EA | 3 |
| 46 | 10 | PAHZZ | 5905-00-195-6806 | RC20GF102J | 81349 | RESISTOR, FXD, CMPSN..... | EA | 5 |
| 46 | 11 | PAHZZ | 5910-00-836-0715 | CP05AIKF222K3 | 81349 | CAPACITOR, FXD, PPR..... | EA | 1 |
| 46 | 12 | PAHZZ | 5961-00-669-6884 | 1N126A | 80131 | SEMICONDUCTOR. DIODE..... | EA | 2 |
| 46 | 13 | XDHZZ | | 01FC771 | 00262 | TRANSFORMER, PLS..... | EA | 1 |
| 46 | 14 | PAHZZ | 5961-00-866-3185 | 1N498 | 80131 | SEMICONDUCTOR, DIODE..... | EA | 1 |
| 46 | 15 | PAHZZ | 5905-00-185-8510 | RC20GF103J | 81349 | RESISTOR, FXD, CMPSN-..... | EA | 5 |
| 46 | 16 | PAHZZ | 5910-00-668-8167 | CY115C02J | 81349 | CAPACITOR, FXD, GL..... | EA | 2 |
| 46 | 17 | PAHZZ | 5905-00-279-1757 | RC20GF152J | 81349 | RESISTOR, FXD, CMPSN..... | EA | 2 |
| 46 | 18 | PAHZZ | 5961-00-866-0476 | 1N457 | 81349 | SEMICONDUCTOR, DIODE..... | EA | 4 |
| 46 | 19 | PAHZZ | 5905-00-252-4018 | RC20GF470J | 81349 | RESISTOR, FXD, CMPSN..... | EA | 1 |
| 46 | 20 | PAHZZ | 5945-00-611-7072 | NM1C2K | 29238 | RELAY, ARMATURE..... | EA | 1 |
| 46 | 21 | PAHZZ | 5910-00-772-1818 | CQ09A1MC104G3 | 81349 | CAPACITOR, FXD, PLSTC..... | EA | 1 |
| 46 | 22 | PAHZZ | 5905-00-279-3499 | RC20GF273J | 81349 | RESISTOR, FXD, CMPSN..... | EA | 1 |
| 46 | 23 | PAHZZ | 5905-00-192-0667 | RC20GF224J | 81349 | RESISTOR, FXD, CMPSN..... | EA | 1 |
| 46 | 24 | PAHZZ | 5910-00-833-8298 | CM15CD100J03 | 81349 | CAPACITOR, FXD, MICA..... | EA | 1 |
| 46 | 25 | PAHZZ | 5905-00-192-3973 | RC20GF471J | 81349 | RESISTOR, FXD, CMPSN..... | EA | 2 |
| 46 | 26 | PAHZZ | 5905-00-762-2945 | CMSCX0471JN3 | 81349 | CAPACITOR, FXD, MICA..... | EA | 1 |
| 46 | 27 | PAHZZ | 5905-00-279-3506 | RC20GF332J | 81349 | RESISTOR, FXD, CMPSN..... | EA | 4 |
| 46 | 28 | PAHZZ | 5905-00-581-1393 | RV6NAYSL252A | 81349 | RESISTOR, VAR, CMPSN-..... | EA | 1 |
| 46 | 29 | PAHZZ | 5961-00-752-6115 | 1N766 | 80131 | SEMICONDUCTOR, DIODE..... | EA | 1 |
| 46 | 30 | PAHZZ | 5961-00-752-5229 | 2N404 | 81349 | TRANSISTOR..... | EA | 5 |
| 46 | 31 | PAHZZ | 5905-00-581-1409 | RV6NAYSL103A | 81349 | RESISTOR, VAR, CMPSN..... | EA | 2 |
| 46 | 32 | PAHZZ | 596S-00-770-1638 | 2N2377 | 81349 | TRANSISTOR..... | EA | 2 |
| 46 | 33 | PAHZZ | 5961-00-752-5797 | 2N167A | 81349 | TRANSISTOR..... | EA | 3 |
| 46 | 34 | PAHZZ | 5935-00-733-6587 | M39024-10-05 | 81349 | JACK, TIP..... | EA | 1 |
| 46 | 35 | PAHZZ | 5905-00-060-3688 | RB0CE30100F | 81349 | RESISTOR, FXD, WW..... | EA | 1 |
| 46 | 36 | PAHZZ | 5910-00-420-7505 | CM20CD102J3 | 81349 | CAPACITOR, FXD, MICA..... | EA | 1 |
| 46 | 37 | PAHZZ | 5905-00-989-3562 | RB08CE80000B | 81349 | RESISTOR, FXD, WW..... | EA | 1 |
| 46 | 38 | XDHZZ | | GS80-111-6 | 24930 | TERMINAL, STUD..... | EA | 111 |
| 46 | 39 | PAHZZ | 5910-00-914-2489 | CQ09A1MC223G3 | 81349 | CAPACITOR, FXD, PLSTC..... | EA | 1 |

| (1) ILLUSTRATION | | (2) | (3) | (4) | (5) | (6) | (7) | (8) |
|---------------------|--------------------|-------------|-----------------------------|----------------|------------|----------------------------|-----|--------------------------|
| (a) FIG NO. | (b) ITEM NO. | SMR CODE | NATIONAL STOCK NUMBER | PART NUMBER | FSCM | DESCRIPTION | U/M | QTY INC IN UNIT |
| | | | | | | <i>USABLE ON CODE</i> | | |
| 46 | 40 | PAHZZ | 5905-00-171-2004 | RC20GF223J | 81349 | RESISTOR, FXD, CMPSN..... | EA | 1 |
| 46 | 41 | PAHZZ | 5905-00-581-1412 | RV6NAYSL253A | 81349 | RESISTOR, VAR, CMPSN | EA | 1 |
| 46 | 42 | PAHZZ | 5905-00-195-6800 | RC20GF561J | 81349 | RESISTOR.FXD, CMPSN..... | EA | 1 |
| | | | | | 158 | | | |

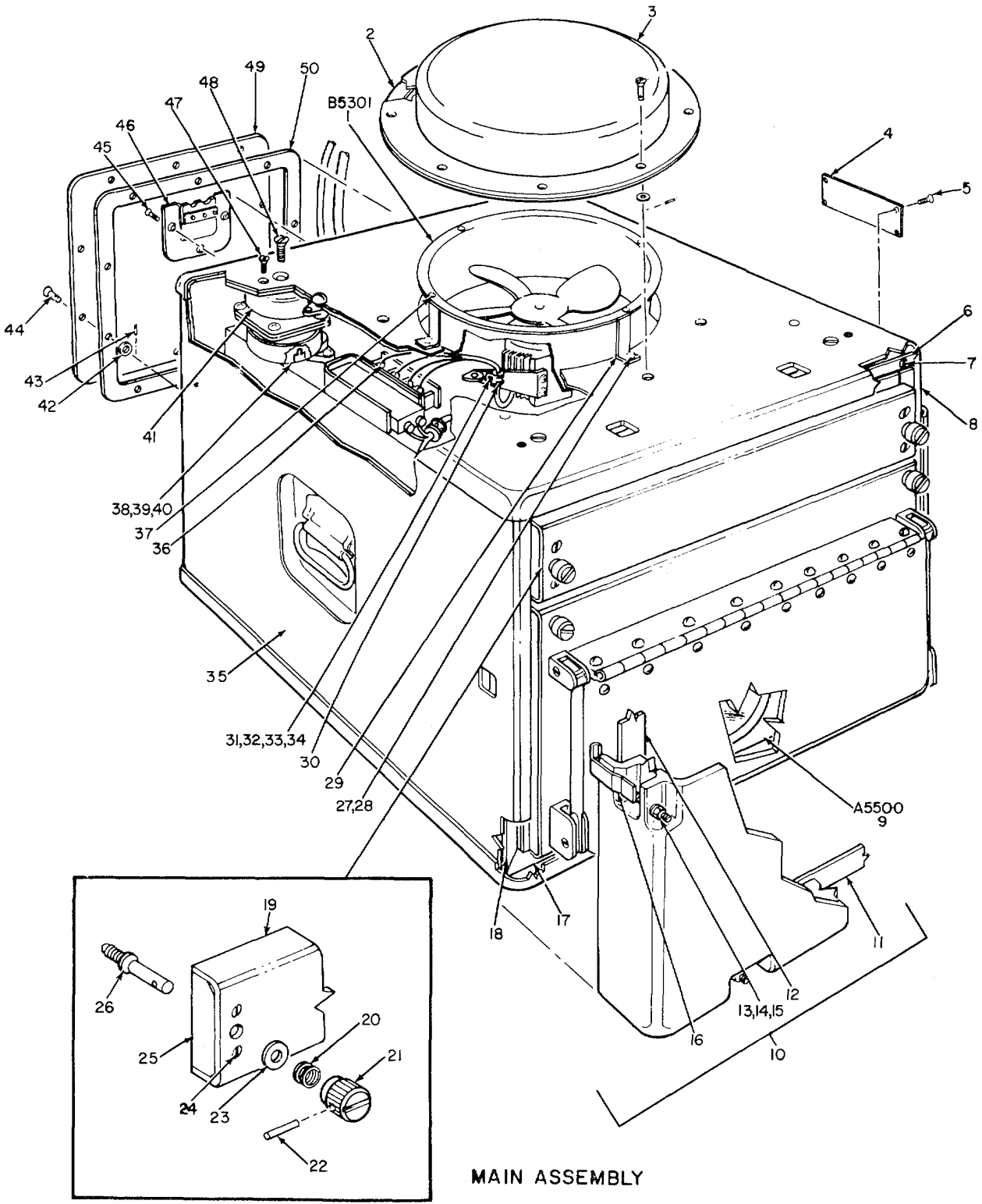

EL3VK071

Figure 47. Power Supply Group, Indicator (Sheet 1 of 2).

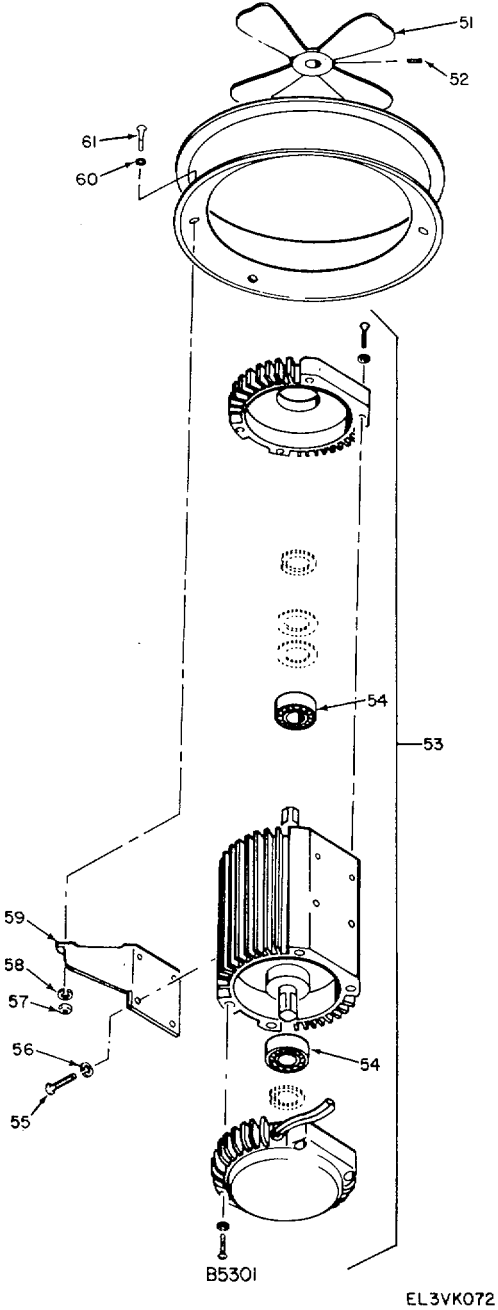
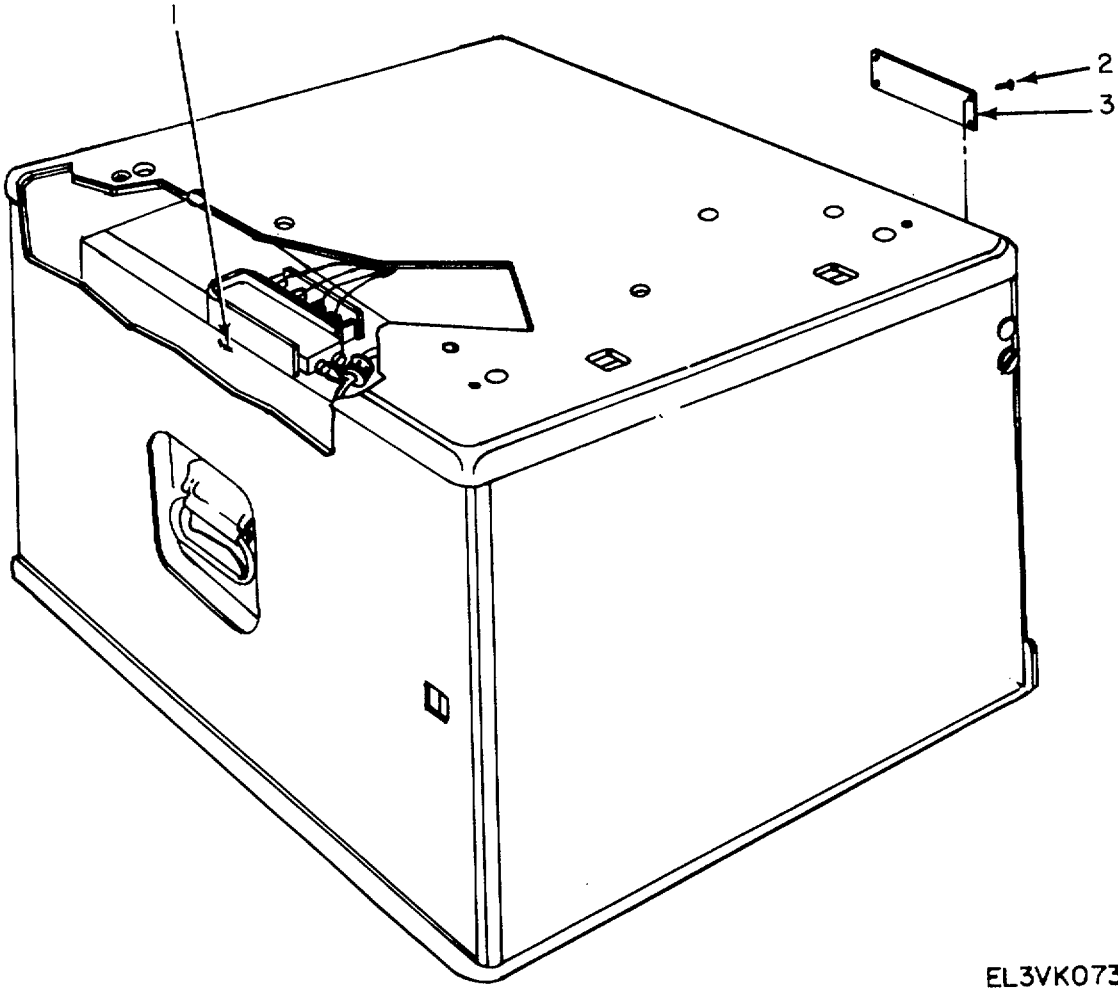

Figure 47. Power Supply Group, Indicator (Sheet 2 of 2).

| (1) ILLUSTRATION | | (2) | (3) | (4) | (5) | (6) | (7) | (8) |
|---------------------|--------------------|-------------|-----------------------------|----------------|-------|--|-----|--------------------------|
| (a) FIG NO. | (b) ITEM NO. | SMR CODE | NATIONAL STOCK NUMBER | PART NUMBER | FSCM | DESCRIPTION | U/M | QTY INC IN UNIT |
| | | | | | | <i>USABLE ON CODE</i> | | |
| | | | | | | GROUP 02 POWER SUPPLY GROUP, INDICATOR | | |
| 47 | 1 | PAHHH | 4140-00-138-8930 | A0-20136 | 82877 | FAN ASSY, AXIAL | EA | 1 |
| 47 | 2 | PAHZZ | 5330-00-572-3819 | 78902 | 24930 | GASKET | EA | 1 |
| 47 | 3 | XDHHH | | 78935 | 24930 | COVER, FAN | EA | 1 |
| 47 | 4 | XDHZZ | | 126884-24 | 24930 | PLATE, IDENT | EA | 1 |
| 47 | 5 | PAHZZ | 5305-00-175-3230 | MS21318-14 | 96906 | SCREW, DRIVE | EA | 4 |
| 47 | 6 | XDHZZ | | 79223 | 24930 | SEAL, RACK | EA | 1 |
| 47 | 7 | PAHZZ | 5305-00-088-9670 | MS24693C53 | 96906 | SCREW, MACHINE | EA | 16 |
| 47 | 8 | XDHZZ | | 79249 | 24930 | SEAL, RACK..... | EA | 1 |
| 47 | 9 | PAFHH | 5840-00-519-0103 | PP1633FPN33 | 96906 | POWER SUPPLY | EA | 1 |
| 47 | 10 | XDHHH | | 86443 | 24930 | COVER, SHIPPING | EA | 1 |
| 47 | 11 | XDHZZ | | 86485-1 | 24930 | GASKET | EA | 2 |
| 47 | 12 | XDHZZ | | 86485-2 | 24930 | GASKET | EA | 2 |
| 47 | 13 | PAHZZ | 5310-00-767-0445 | MS51971-2 | 96906 | NUT,PLAIN, HEX | EA | 6 |
| 47 | 14 | PAHZZ | 5310-00-625-5756 | MS15795-812 | 96906 | WASHER, FLAT | EA | 6 |
| 47 | 15 | PAHZZ | 5310-00-974-6623 | MS35338-140 | 96906 | WASHER, LOCK | EA | 6 |
| 47 | 16 | PAHZZ | 5340-00-139-7350 | 86484 | 24930 | CLAMP, RIM..... | EA | 6 |
| 47 | 17 | XDHZZ | | 79250 | 24930 | SEAL, RACK..... | EA | 1 |
| 47 | 18 | XDHZZ | | 79248 | 24930 | SEAL, RACK | EA | 1 |
| 47 | 19 | XDHHH | | 80467 | 24930 | PANEL, BLANK | EA | 1 |
| 47 | 20 | PAHZZ | 5360-00-543-4141 | 77512 | 24930 | SPRING, HLCPS | EA | 2 |
| 47 | 21 | PACZZ | 5355-00-150-1736 | 77509-1 | 24930 | KNOB | EA | 2 |
| 47 | 22 | PACZZ | 5315-00-841-4442 | MS171530 | 96906 | PIN, SPRING..... | EA | 2 |
| 47 | 23 | PAHZZ | 5840-00-617-7126 | 77513 | 24930 | WASHER, FLAT | EA | 2 |
| 47 | 24 | PAHZZ | 5305-00-051-0227 | MS24693C272 | 96906 | SCREW, MACHINE | EA | 2 |
| 47 | 25 | XDHZZ | | 80446 | 24930 | BLOCK, SUPPORT | EA | 2 |
| 47 | 26 | XDHZZ | | 76772 | 24930 | PIN, STR, HDLS | EA | 2 |
| 47 | 27 | PAHZZ | 5305-00-059-3661 | MS51958-65 | 96906 | SCREW, MACHINE | EA | 2 |
| 47 | 28 | PAHZZ | 5310-00-167-0801 | AN960C10 | 88044 | WASHER, FLAT | EA | 4 |
| 47 | 29 | XDHZZ | | 78873 | 24930 | SUPPORT, BRACKET..... | EA | 4 |
| 47 | 30 | PAHZZ | 5340-00-582-3849 | A3125-1-179 | 78553 | CLAMP, LOOP | EA | 1 |
| 47 | 31 | PAHZZ | 5305-00-494-7334 | MS51957-28 | 96906 | SCREW, MACHINE | EA | 1 |
| 47 | 32 | PAHZZ | 5310-00-531-9514 | AN960C6 | 88044 | WASHER, FLAT | EA | 9 |
| 47 | 33 | PAHZZ | 5310-00-929-6395 | MS35338-136 | 96906 | WASHER, LOCK | EA | 5 |
| 47 | 34 | PAHZZ | 5310-00-934-9761 | MS35649-264 | 96906 | NUT, PLAN, HEX..... | EA | 5 |
| 47 | 35 | XDHHH | | 77487 | 24930 | CABINET, ELEC EQPT | EA | 1 |
| 47 | 36 | PAHZZ | 5940-00-204-8966 | 31882 | 00779 | TERMINAL LUG | EA | 4 |
| 47 | 37 | PAHZZ | 5305-00-054-6655 | MS51957-31 | 96906 | SCREW, MACHINE | EA | 4 |
| 47 | 38 | PAHZZ | 5305-00-576-5417 | M35307-360 | 96906 | SCREW, CAP, HEX HD..... | EA | 4 |
| 47 | 39 | PAHZZ | 5310-00-167-0804 | AN960C616 | 88044 | WASHER, FLAT | EA | 4 |

| (1) ILLUSTRATION | | (2) | (3) | (4) | (5) | (6) | (7) | (8) |
|---------------------|--------------------|-------------|-----------------------------|------------------|-------|---------------------------|-----|--------------------------|
| (a) FIG NO. | (b) ITEM NO. | SMR CODE | NATIONAL STOCK NUMBER | PART NUMBER | FSCM | DESCRIPTION | U/M | QTY INC IN UNIT |
| | | | | | | <i>USABLE ON CODE</i> | | |
| 47 | 40 | PAHZZ | 5310-00-984-7042 | MS35338-14 | 96906 | WASHER, LOCK | EA | 4 |
| 47 | 41 | XDHZZ | | 79268 | 24930 | MOUNT, RESILIENT | EA | 4 |
| 47 | 42 | PAHZZ | 5310-00-850-1611 | MS15795-808 | 96906 | WASHER, FLAT | EA | 10 |
| 47 | 43 | PAHZZ | 5315-00-141-6355 | 99785-2 | 76530 | PIN, GRVD, HDLS | EA | 10 |
| 47 | 44 | XDHZZ | | 98264-3-300 | 76530 | STUD.FASTENER | EA | 10 |
| 47 | 45 | PAHZZ | 5305-00-051-0227 | MS24693C272 | 96906 | SCREW, MACHINE | EA | 3 |
| 47 | 46 | PAHZZ | 5840-00-141-0029 | 79269 | 24930 | 00OR, CABLE ENT | EA | 1 |
| 47 | 47 | PAHZZ | 5305-00-140-2152 | GS21-301RC10X3-8 | 24930 | SCREWSLFLKG, FL | EA | 4 |
| 47 | 48 | PAHZZ | 5305-00-147-6191 | GS21-301RC616X1 | 24930 | SCREW, SLFLKG.FLH | EA | 4 |
| 47 | 49 | XDHHH | | 78870 | 24930 | DORR, VENT | EA | 1 |
| 47 | 50 | XDHZZ | 5330-00-588-0882 | 78870-2 | 24930 | GASKET | EA | 1 |
| 47 | 51 | PAHZZ | 4140-00-138-8927 | 20136-03 | 82877 | IMPELLER, FAN, AX | EA | 1 |
| 47 | 52 | PAHZZ | 5305-00-724-5812 | MS51964-65 | 96906 | SETSCREW | EA | 2 |
| 47 | 53 | XDHHH | | 20136-01 | 82677 | MOTOR ASSEMBLY | EA | 1 |
| 47 | 54 | PAHZZ | 3110-00-973-8166 | 15079-1 | 82877 | BEARING, BALL, ANLR | EA | 2 |
| 47 | 55 | PAHZZ | 5305-00-059-3657 | MS51958-61 | 96906 | SCREW, MACHINE | EA | 8 |
| 47 | 56 | PAHZZ | 5310-00-933-8120 | MS535338-138 | 96906 | WASHER, LOCK | IEA | 8 |
| 47 | 57 | PAHZZ | 5310-00-934-9759 | MS535649-284 | 96906 | NUT, PLAIN, HEX | EA | 4 |
| 47 | 58 | PAHZZ | 5310-00-933-8119 | MS35338-137 | 96906 | WASHER LOCK | EA | 4 |
| 47 | 59 | XDHZZ | | 9887A | 82877 | LEG ASSY, MOTOR | EA | 2 |
| 47 | 60 | XDHZZ | | B2 | 82877 | MOUNT, RESILIENT | EA | 4 |
| 47 | 61 | PAHZZ | 5305-00-054-6673 | MS51957-48 | 96906 | SCREW, MACHINE | EA | 4 |

162/(163 blank)



EL3VK073

Figure 48. Cabinet, Electrical Equipment.

| (1) ILLUSTRATION | | (2) | (3) | (4) | (5) | (6) | (7) | (8) |
|---------------------|--------------------|-------------|-----------------------------|----------------|------------------------|---|-----|--------------------------|
| (a) FIG NO. | (b) ITEM NO. | SMR CODE | NATIONAL STOCK NUMBER | PART NUMBER | FSCM | DESCRIPTION | U/M | QTY INC IN UNIT |
| | | | | | | <i>USABLE ON CODE</i> | | |
| 48 | 1 | XDHHH | 5305-00-175-3230 | 77490-1 | 24930 | GROUP 0201 CABINET,ELECTRICAL EQUIPMENT | | |
| 48 | 2 | PAHZZ | | MS21318-14 | 96906 | RACK ASSY, ELEC EQPT | EA | 1 |
| 48 | 3 | XDHZZ | | 126884-6 | 24930 | SCREW, DRIVE | EA | 4 |
| | | | | | | PLATE IDENT | EA | 1 |
| | | | | | 165/(166 blank) | | | |

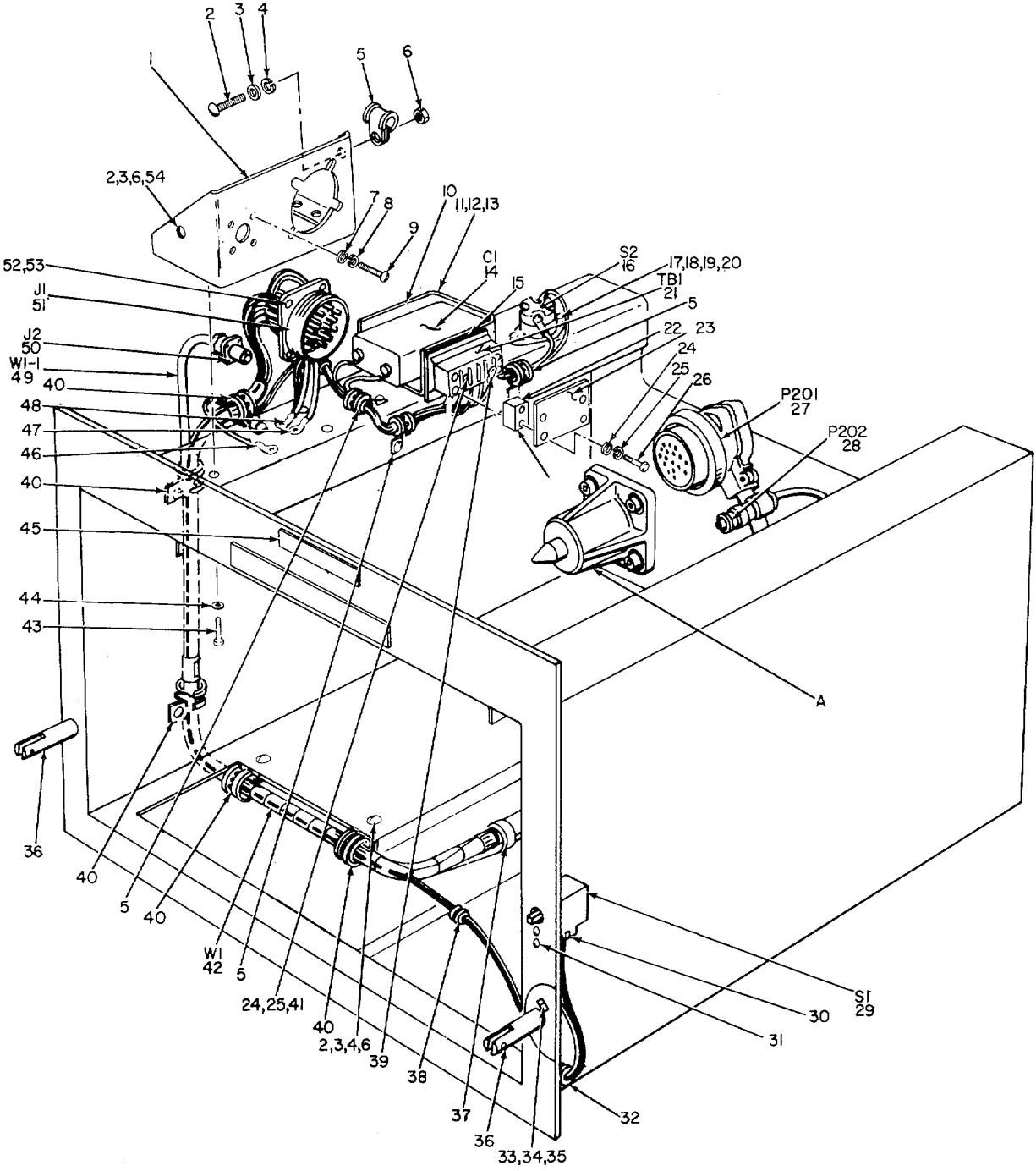

**NOTE: FOR COMPLETE REFERENCE DESIGNATION
ADD 5300,
EXAMPLE;CI IS C5301.**

OBLIQUE VIEW

EL3VK074

Figure 49. Rack Assembly, Electrical Equipment (Sheet 1 of 2).

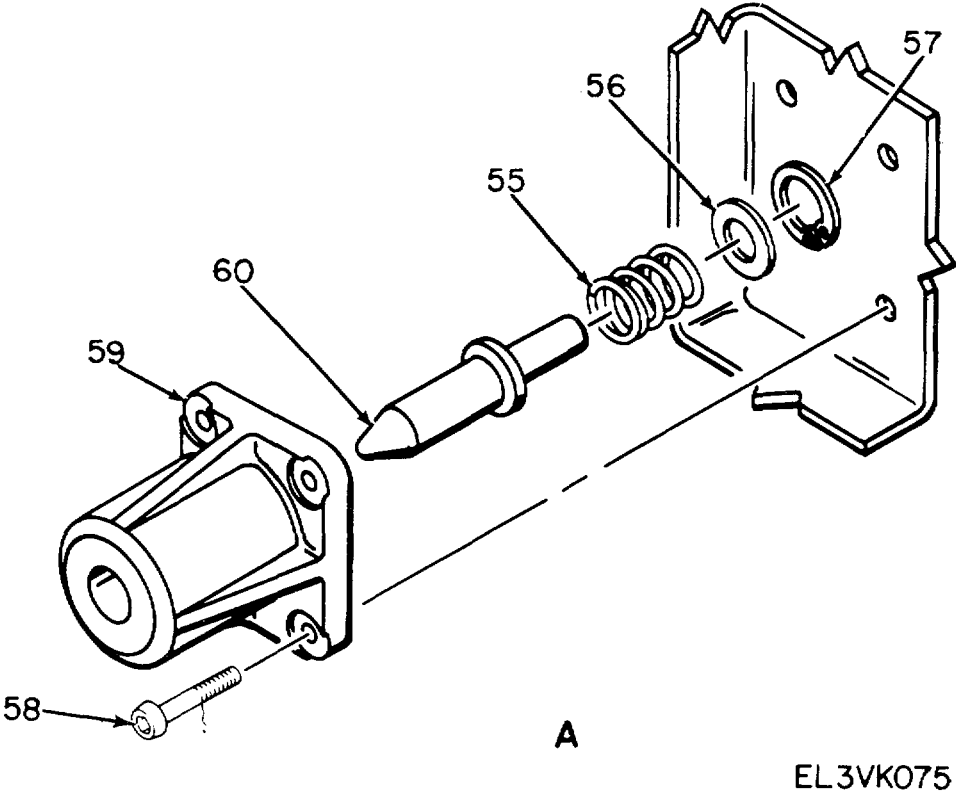

Figure 49. Rack Assembly, Electrical Equipment (Sheet 2 of 2).

| (1) ILLUSTRATION | | (2) | (3) | (4) | (5) | (6) DESCRIPTION | (7) | (8) |
|---------------------|--------------------|-------------|-----------------------------|----------------|-------|---|-----|--------------------------|
| (a) FIG NO. | (b) ITEM NO. | SMR CODE | NATIONAL STOCK NUMBER | PART NUMBER | FSCM | | U/M | QTY INC IN UNIT |
| | | | | | | <i>USABLE ON CODE</i> | | |
| | | | | | | GROUP 020101 RACK ASSEMBLY. ELECTRICAL EQUIPMENT | | |
| 49 | 1 | XDHZZ | | 79226 | 24930 | BRACKET, CONN | EA | 1 |
| 49 | 2 | PAHZZ | 5305-00-054-6670 | MS51957-45 | 96906 | SCREW, MACHINE | EA | 11 |
| 49 | 3 | PAHZZ | 5310-00-685-3744 | AN960C8 | 88044 | WASHER, FLAT | EA | 11 |
| 49 | 4 | PAHZZ | 5310-00-614-3552 | MS35335-59 | 96906 | WASHER, LOCK | EA | 10 |
| 49 | 5 | XDHZZ | | A3125-1H179 | 78553 | CLAMP, LOOP | EA | 4 |
| 49 | 6 | PAHZZ | 5310-00-934-9759 | MS35649-284 | 96906 | NUT, PLAIN, HEX..... | EA | 11 |
| 49 | 7 | PAHZZ | 5310-00-167-0797 | AN960C3 | 88044 | WASHER, FLAT | EA | 4 |
| 49 | 8 | PAHZZ | 5310-00-139-1354 | G44D053-1 | 24930 | WASHER, LOCK | EA | 4 |
| 49 | 9 | PAHZZ | 5305-00-140-2220 | G410001-4 | 24930 | SCREW, MACHINE | EA | 4 |
| 49 | 10 | PAHZZ | 5910-00-666-0087 | CP07SB4 | 81349 | RETAINER, CAPACITOR..... | EA | 2 |
| 49 | 11 | PAHZZ | 5310-00-934-9760 | MS35649-204 | 96906 | NUT, PLAIN, HEX..... | EA | 2 |
| 49 | 12 | PAHZZ | 5310-00-850-1611 | MS15195-808 | 96906 | WASHER, FLAT | EA | 2 |
| 49 | 13 | PAHZZ | 5310-00-933-8120 | MS35338-138 | 969D6 | WASHER, LOCK | EA | 2 |
| 49 | 14 | PAHZZ | 5910-00-161-1635 | CP7081EF40SKI | 81349 | CAPACITOR, FXD, PPR..... | EA | 1 |
| 49 | 15 | XDHZZ | | GS10-259-2 | 24930 | PLATE DES..... | EA | 1 |
| 49 | 16 | PAHZZ | 5930-00-139-2407 | C4391-8-209 | 73803 | SWITCH, THERMOSTATIC..... | EA | 1 |
| 49 | 17 | PAHZZ | 5305-00-054-6655 | MS51957-31 | 96906 | SCEW, MACHINE | EA | 2 |
| 49 | 18 | PAHZZ | 5310-00-722-5998 | MS15795-805 | 96906 | WASHER, FLAT | EA | 2 |
| 49 | 19 | PAHZZ | 5310-00-929-6395 | MS35338-136 | 96906 | WASHER, LOCK | EA | 2 |
| 49 | 20 | PAHZZ | 5310-00-934-9761 | MS535649-264 | 96906 | NUT, PLAIN, HEX..... | EA | 2 |
| 49 | 21 | XDHZZ | | 354-11-04-051 | 11785 | TERMINAL BOARD | EA | 1 |
| 49 | 22 | XDHZZ | | GS0120-2 | 24930 | SPACER, PLATE..... | EA | 2 |
| 49 | 23 | XDHZZ | | GSL-276-4 | 24930 | STRIP, BARRIER | EA | 1 |
| 49 | 24 | PAHZZ | 5310-00-531-9514 | AN960C6 | 88044 | WASHER, FLAT | EA | 12 |
| 49 | 25 | PAHZZ | 5310-00-929-6395 | N535338-136 | 96906 | WASHER, LOCK | EA | 20 |
| 49 | 26 | PAHZZ | 5305-00-054-6651 | M551957-27 | 96906 | SCREW, MACHINE | EA | 4 |
| 49 | 27 | PAHZZ | 5935-00-259-3823 | FKL20-3-23C7-8 | 11468 | CONNECTOR, PLUG..... | EA | 1 |
| 49 | 26 | PAHZZ | 5935-00-581-1811 | MS51957-27 | 96906 | CONNECTOR, PLUG | EA | 1 |
| 49 | 29 | PAHZZ | 5930-00-760-2749 | 1ACS | 91929 | SWITCH, SENSITIVE | EA | 1 |
| 49 | 30 | PAHZZ | 5940-00-283-5280 | MS25036-106 | 96906 | TERMINAL, LUG | EA | 1 |
| 49 | 31 | PAHZZ | 5305-00-066-7326 | MS24693C24 | 96906 | SCREW, MACHINE | EA | 2 |
| 49 | 32 | PAHZZ | 5325-00-754-1153 | MS35489-91 | 96906 | ROMMET, RUBBER | EA | 1 |
| 49 | 33 | PAHZZ | 5310-00-913-8881 | S5L1971-3 | 96906 | NUT, PLAIN, HEX..... | EA | 2 |
| 49 | 34 | PAHZZ | 5310-00-773-7618 | MS15795-814 | 96906 | WASHER, FLAT | EA | 2 |
| 49 | 35 | PAHZZ | 5310-00-984-7042 | 535338-14 | 96906 | WASHER, LOCK | EA | 2 |
| 49 | 36 | PAHZZ | 5340-00-140-1616 | GS17-453 | 24930 | CLEVIS, ROD END..... | EA | 2 |
| 49 | 37 | PAHZZ | 5340-00-200-5942 | 598-1 | 00502 | CLAMP, LOOP | EA | 1 |
| 49 | 38 | PAHZZ | 5325-00-185-0017 | MS535489-33 | 96906 | GRONMET, RUBBER..... | EA | 1 |

SECTION II

TM 11-5840-293-34P

| (1) ILLUSTRATION | | (2) | (3) | (4) | (5) | (6) DESCRIPTION | (7) | (8) QTY INC IN UNIT |
|---------------------|--------------------|-------------|-----------------------------|----------------|-------|------------------------|-----|---------------------------------|
| (a) FIG NO. | (b) ITEM NO. | SMR CODE | NATIONAL STOCK NUMBER | PART NUMBER | FSCM | <i>USABLE ON CODE</i> | U/M | |
| 49 | 39 | PAHZZ | 5940-00-20—8966 | 31882 | 00779 | TERMINAL, LUG | EA | 8 |
| 49 | 40 | PAHZZ | 5340-00-182-5574 | A3125-2H179 | 78553 | CLANP, LOOP | EA | 5 |
| 49 | 41 | PAHZZ | 5305-00-054-6656 | MS51957-32 | 96906 | SCREW, MACHINE | EA | 4 |
| 49 | 42 | XDHHH | | 79453 | 24930 | CABLE ASSY PWR | EA | 1 |
| 49 | 43 | PAHZZ | 5305-00-054-6672 | MS51957-47 | 96906 | SCREW, MACHINE | EA | 4 |
| 49 | 44 | PAHZZ | 5310-00-685-3744 | AN96DCB | 88044 | WASHER, FLAT | EA | 4 |
| 49 | 45 | XDHZZ | | 181661-1 | 24930 | LABEL | EA | 1 |
| 49 | 46 | PAHZZ | 5940-00-557-1629 | 31888 | 00779 | TERMINAL, LUG | EA | 1 |
| 49 | 47 | PAHZZ | 5940-00-551-1627 | 31899 | 00779 | TERMINAL, LUG | EA | 1 |
| 49 | 48 | PAHZL | 5940-00-143-4775 | 32543 | 00779 | TERMINAL, LUG | EA | 1 |
| 49 | 49 | PAHZZ | 6145-00-661-0191 | RG59BU | 81349 | CABLE, RF | FT | 10 |
| 49 | 50 | PAHZZ | 5935-00-553-2586 | UG961AU | 80058 | CONNECTOR, RCPT | EA | 1 |
| 49 | 51 | PAHZZ | 5935-00-295-5316 | FKL20-3-325 | 71468 | CONNECTOR, RCPT | EA | 1 |
| 49 | 52 | PAHZZ | 5305-00-054-6655 | MS51957-31 | 96906 | SCREW, MACHINE | EA | 4 |
| 49 | 53 | PAHZZ | 5310-00-934-9761 | MS35649-264 | 96906 | NUT, PLAIN, HEX | EA | 4 |
| 49 | 54 | PAHZZ | 5310-00-933-8119 | MS35338-137 | 96906 | WASHER, LOCK | EA | 1 |
| 49 | 55 | PAHZZ | 5360-00-582-3416 | 26 | 71447 | SPRING, HLCPS | EA | 2 |
| 49 | 56 | PAHZZ | 5310-00-147-3327 | 79301 | 24930 | RETAINER, SPRING | EA | 2 |
| 49 | 57 | PAHZZ | 5365-00-771-7358 | MS16625-4093 | 96906 | RING, RETAINING | EA | 2 |
| 49 | 58 | PAHZZ | 5305-00-225-7774 | MS16996-24 | 96906 | SCREWCAP, SCH | EA | 8 |
| 49 | 59 | PAHZZ | 5840-00-148-0740 | 78805 | 24930 | SUPPORT, GUIDE | EA | 2 |
| 49 | 60 | PAHZZ | 5315-00-145-2295 | 79192-2 | 24930 | PIN, SHLD, HDLS | EA | 2 |

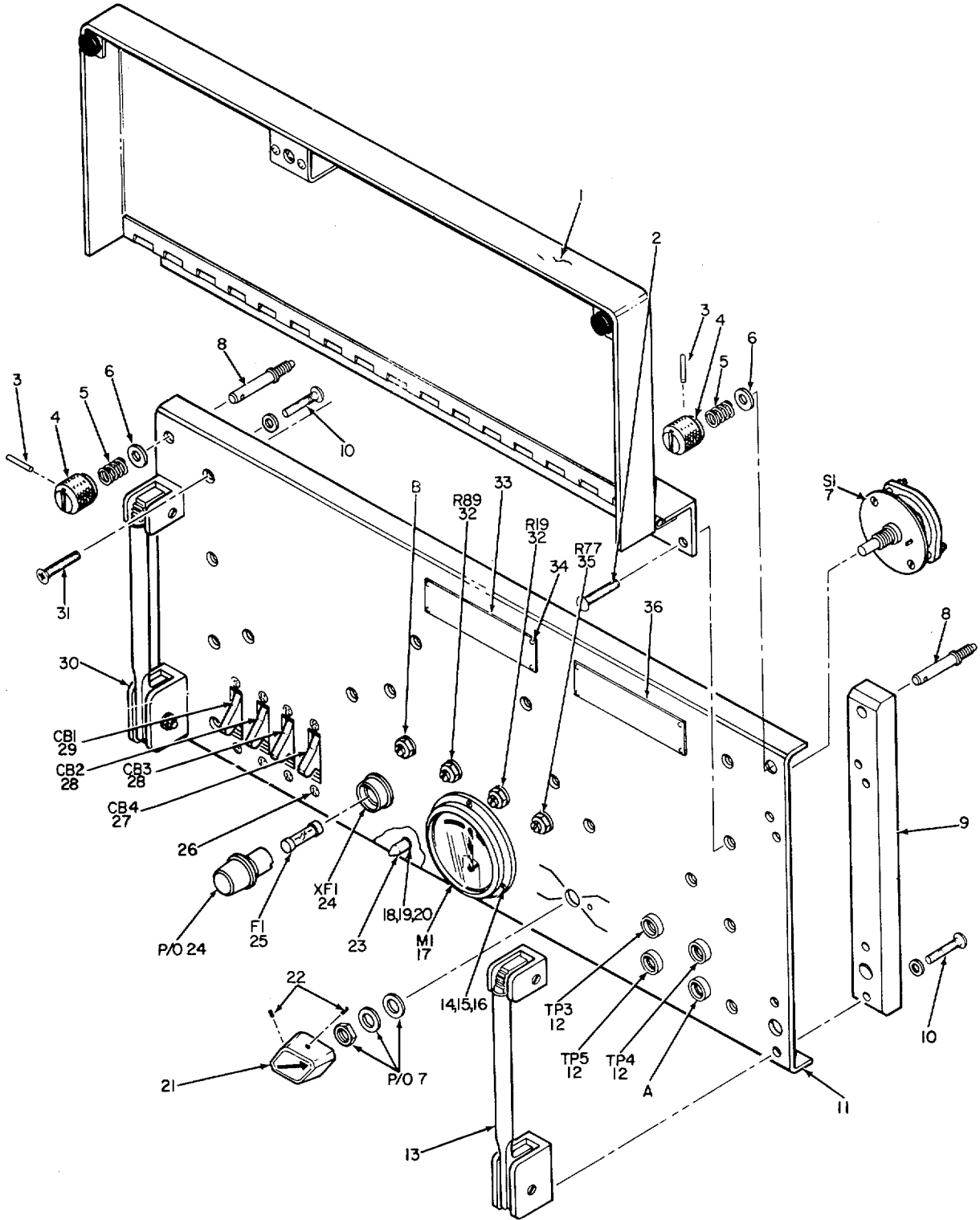

FRONT PANEL

**NOTE:FOR COMPLETE REFERENCE DESIGNATION
ADD 5500.EXAMPLE:CALLOUT SI IS S5501.**

EL3VK076

Figure 50. Power Supply PP-1633/FPN-33 (Sheet 1 of 6).

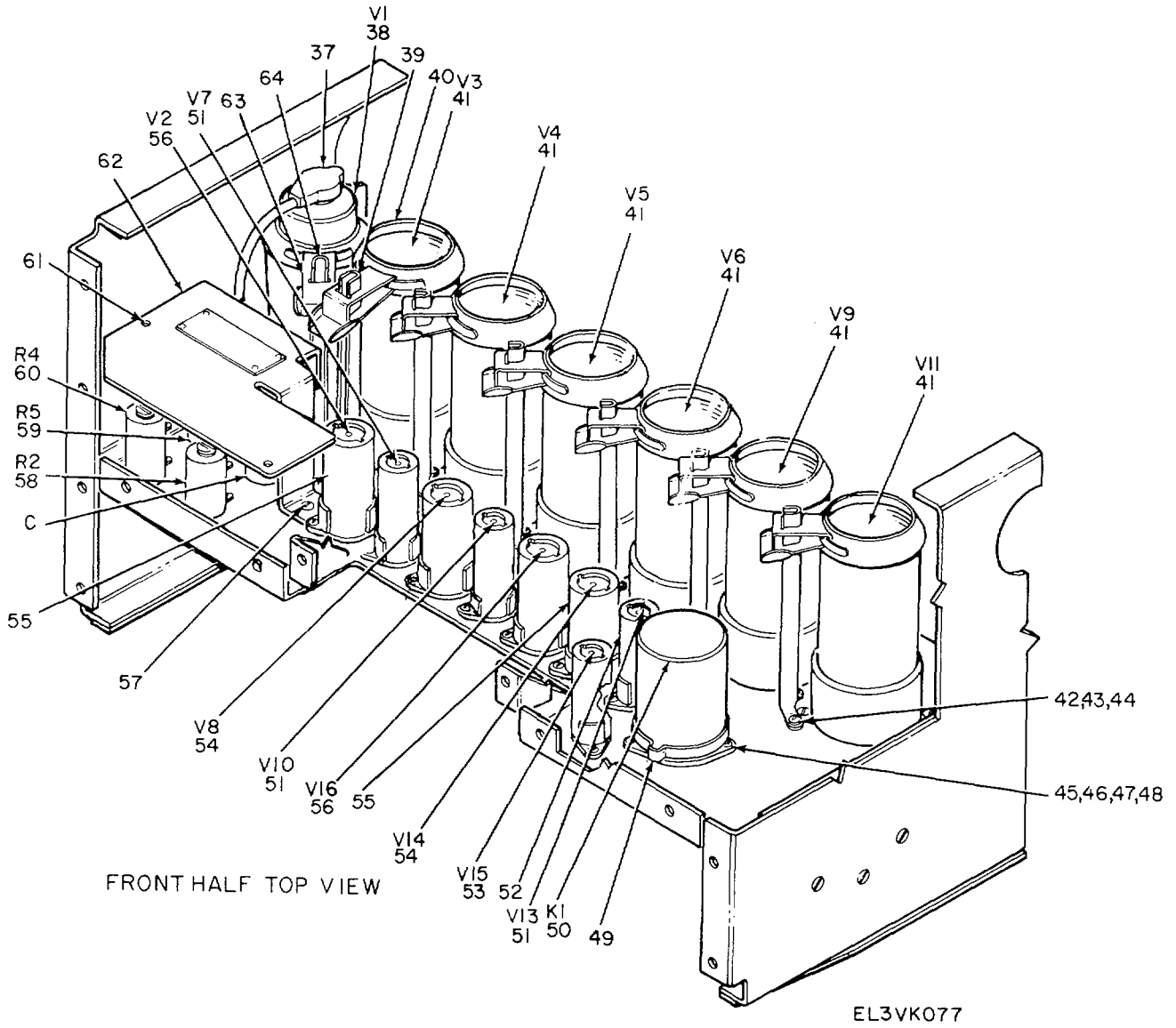
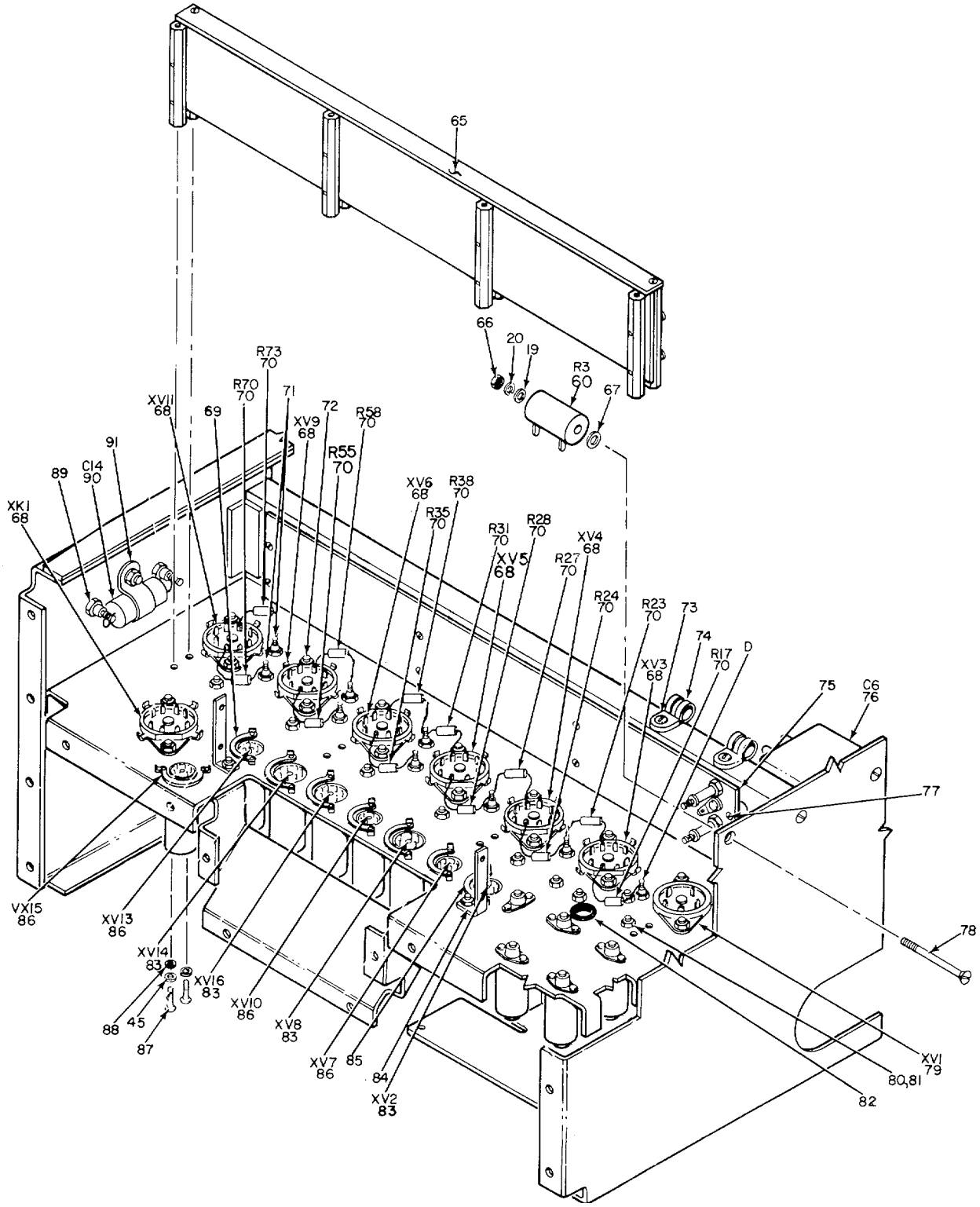

Figure 50. Power Supply PP-1633/FPN-33 (Sheet 2 of 6).



FRONT HALF BOTTOM VIEW

EL3VKO78

Figure 50. Power Supply PP-1633/FPN-33 (Sheet 3 of 6).

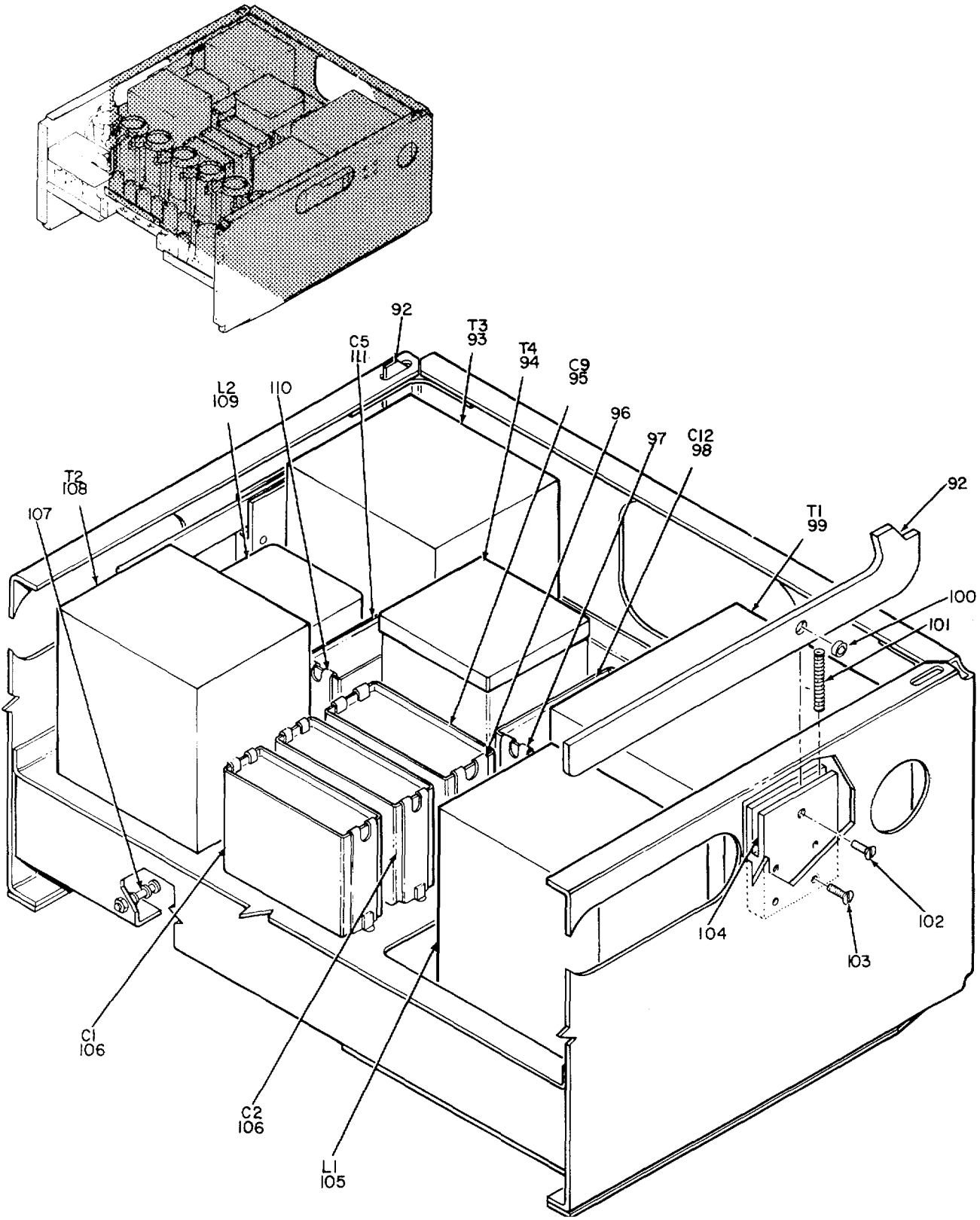

REAR HALF TOP VIEW

Figure 50, Power Supply PP-1633/FPN-33 (Sheet 4 of 6),.

EL3VK079

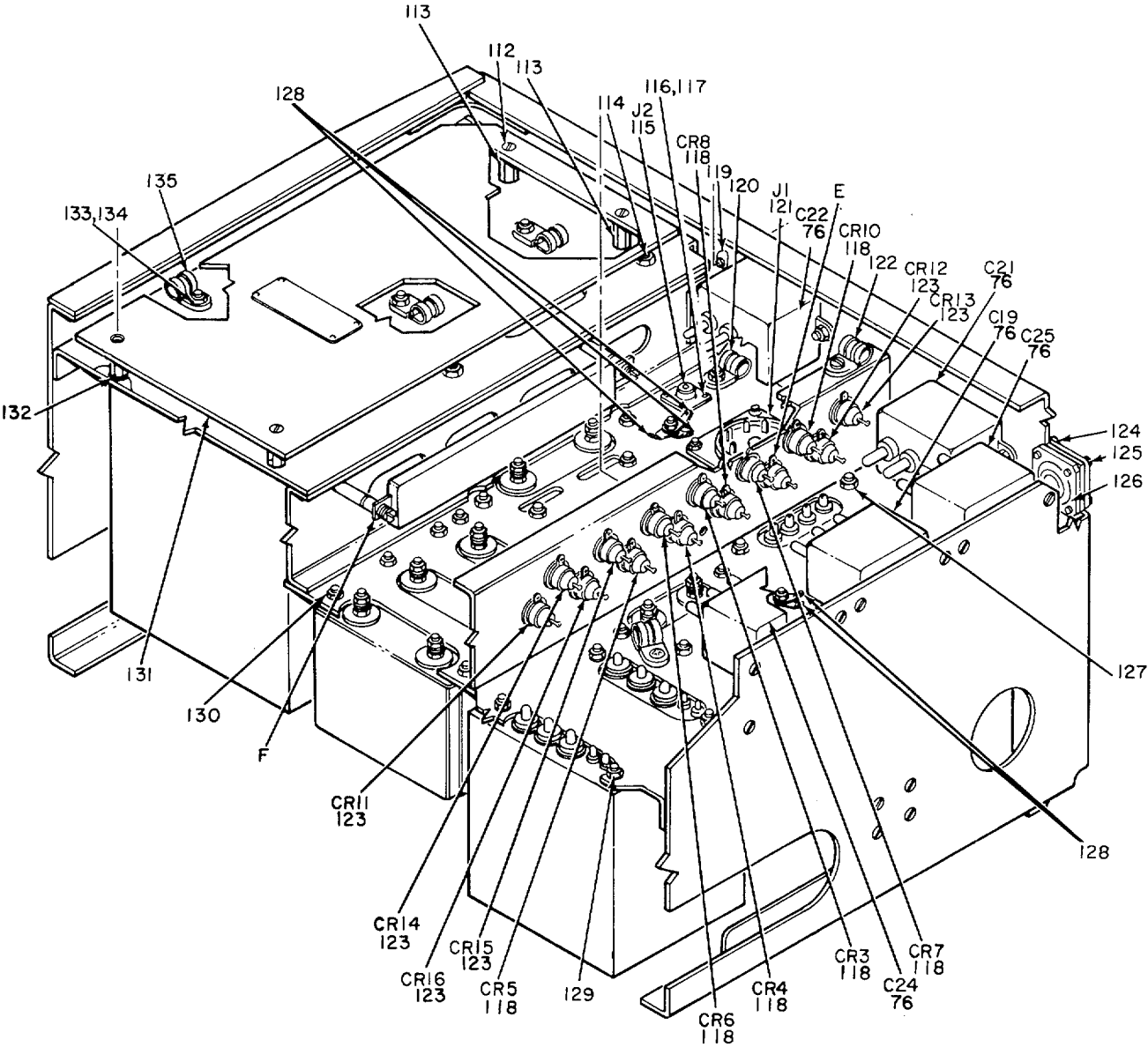

REAR HALF, BOTTOM VIEW

EL3VK080

Figure 50. Power Supply PP-1633/FPN-33 (Sheet 5 of 6)

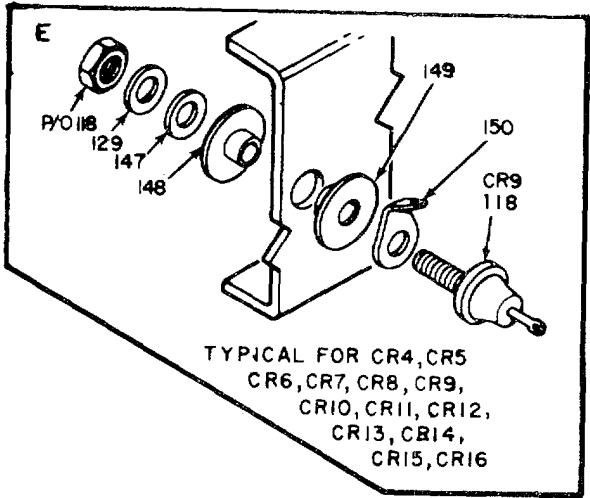
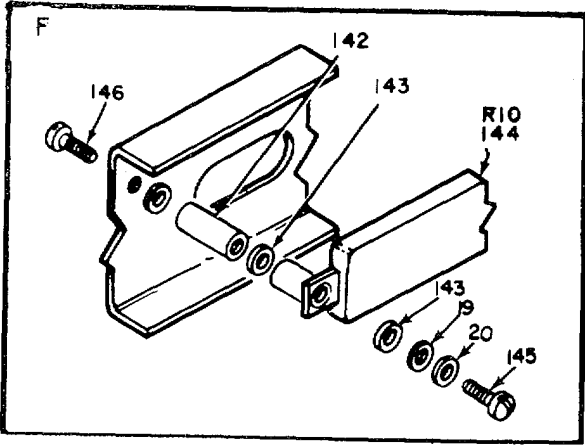
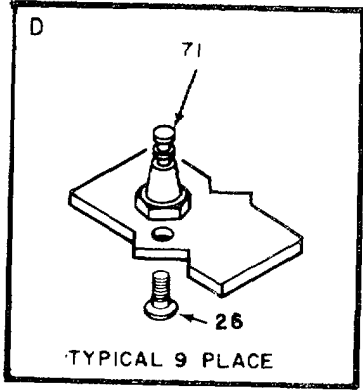
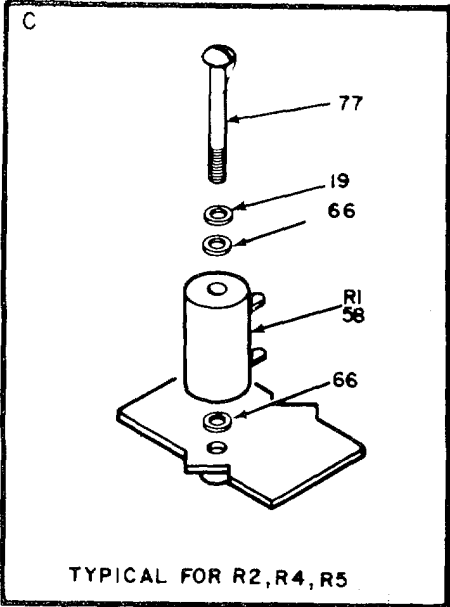
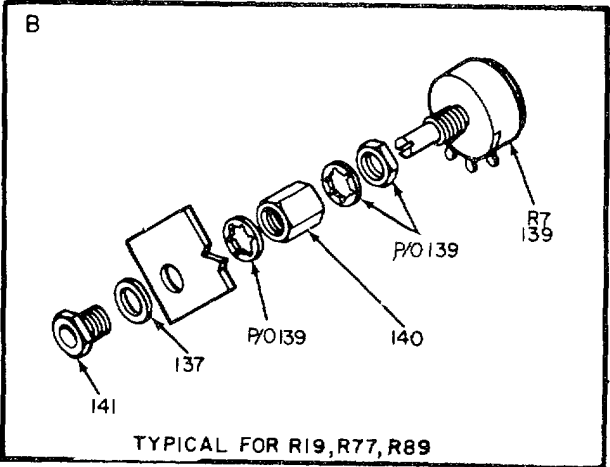
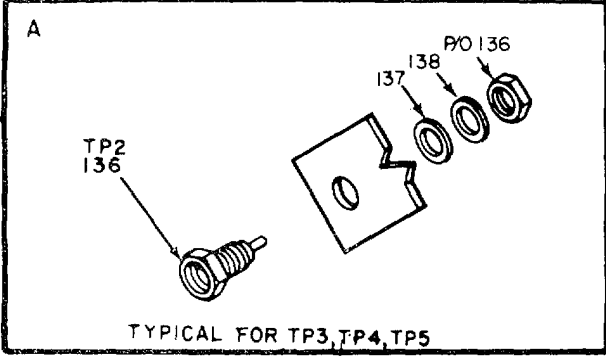

EL3VK081

Figure 50. Power Supply PP-1633/FPN-33 (Sheet 6 of 6)

| (1) ILLUSTRATION | | (2) | (3) | (4) | (5) | (6) DESCRIPTION | (7) | (8) QTY INC IN UNIT |
|---------------------|--------------------|-------------|-----------------------------|-------------------------|--------|--|-----|---------------------------------|
| (a) FIG NO. | (b) ITEM NO. | SMR CODE | NATIONAL STOCK NUMBER | PART NUMBER | FSCM | <i>USABLE ON CODE</i> | U/M | |
| | | | | | | GROUP 0202 POWER SUPPLY PP-1633/FPN-33 | | |
| 50 | 1 | XDHZZ | | 85746 | 24930 | COVER, PANEL | EA | 1 |
| 50 | 2 | PAHZZ | 5305-00-050-9231 | MS51957-65 | 96906 | SCREW, MACHINE | EA | 4 |
| 50 | 3 | PAHZZ | 5315-00-841-4442 | MS171530 | 96906 | PIN, SPRING | EA | 2 |
| 50 | 4 | PAHLL | 5355-00-150-1736 | 77509-1 | 24930 | KNOB | EA | 2 |
| 50 | 5 | PAHZL | 5360-00-543-4141 | 77512 | 24930 | SPRING, HLCPS | EA | 2 |
| 50 | 6 | PAHZZ | 5840-00-617-7126 | 77513 | 24930 | WASHER, FLAT | EA | 2 |
| 50 | 7 | PAHZZ | 5930-00-552-8189 | 77868 | 24930 | SWITCH, ROTARY | EA | 1 |
| 50 | 8 | XDHZZ | | 78772 | 24930 | PIN, STR, HDLS | EA | 2 |
| 50 | 9 | XDHZZ | | 78773-6 | 24930 | BLOCK, SUPPORT | EA | 2 |
| 50 | 10 | XDHZZ | | GS21-306RC102X5 8 | 24930 | SCREW, SLFLKG, PN HD | EA | 8 |
| 50 | 11 | XDHZZ | | 78095 | 24930 | PANEL, FRONT | EA | 1 |
| 50 | 12 | XDHZZ | | 1012N2 | 83345 | JACK, TIP | EA | 3 |
| 50 | 13 | PAHZZ | 5340-00-876-5689 | GS617-001-11 | 24930 | HANDLE, CHASSIS | EA | 1 |
| 50 | 14 | PAHZZ | 5310-00-208-3786 | NAS671C4 | 80205 | NUT, PLAIN, HEX | EA | 3 |
| 50 | 15 | PAHZZ | 5310-00-782-1349 | MS15795-804 | 96906 | WASHER, FLAT | EA | 4 |
| 50 | 16 | PAHZZ | 5310-00-933-8118 | MS35338-135 | 96906 | WASHER, LOCK | EA | 38 |
| 50 | 17 | XDHZZ | | 86273 | 24930 | GALVANOMETER | EA | 1 |
| 50 | 18 | PAHZZ | 5305-00-054-6653 | MS51957-29 | 96906 | SCREW, MACHINE | EA | 1 |
| 50 | 19 | PAHZZ | 5310-00-531-9514 | AN960C6 | 88044 | WASHER, FLAT | EA | 28 |
| 50 | 20 | PAHZZ | 5310-00-929-6395 | M535338-136 | 96906 | WASHER, LOCK | EA | 60 |
| 50 | 21 | PACZZ | 535500-616-9604 | MS91528-1P2B | 96906 | KNOB | EA | 1 |
| 50 | 22 | PACZZ | 5305-00-655-9246 | MS51021-10 | 96906 | SETSCREW | EA | 2 |
| 50 | 23 | PAHZZ | 5340-00-292-3233 | P101-499-495 | 78553 | STUD, BALL | EA | 1 |
| 50 | 24 | PAHZZ | 5920-00-581-7957 | FHN19G | 81349 | FUSE, HOLDER | EA | 1 |
| 50 | 25 | PAOZZ | 5920-00-519-7659 | F028250V1-16AS | 81349 | FUSE CARTRIDGE | EA | 1 |
| 50 | 26 | XDHZZ | | GSZ1-301RC6X1-4 | 24930 | SCREW, SLFLKG, FLH | EA | 17 |
| 50 | 27 | XDHZZ | | AM13MG6-2-250VAC 4 | 74193 | CIRCUIT BREAKER | EA | 1 |
| 50 | 28 | XDHZZ | | AM13MG6-1-5-250V AC4 | 74193 | CIRCUIT BREAKER | EA | 2 |
| 50 | 29 | XDHZZ | | AM13MG6-6-250VAC 4 | 74193 | CIRCUIT BREAKER | EA | 1 |
| 50 | 30 | PAHZZ | 5340-00-070-5104 | GS17-001-10 | 24930 | HANDLE, CHASSIS | EA | 1 |
| 50 | 31 | PAHZZ | 5305-00-959-4158 | MS24693C273 | 96906 | SCREW, MACHINE | EA | 12 |
| 50 | 32 | PAHZZ | 5905-00-539-1559 | RV4NAYSD253A | 81349 | RESISTOR, VAR, CMPSN | EA | 2 |
| 50 | 33 | XDHZZ | | 126884-7 | 249301 | PLATE, IDENT | EA | 1 |
| 50 | 34 | PAHZZ | 5320-00-721-5243 | MS16535-78 | 96906 | RIVET, TUBULAR | EA | 8 |
| 50 | 35 | PAHZZ | 5905-00-539-4900 | RV4NAYSD503A | 81349 | RESISTOR | EA | 1 |
| 50 | 36 | XDHZZ | | 78303-2 | 24930 | PLATE, INSTR | EA | 1 |
| 50 | 37 | PAHZZ | 5999-00-204-5222 | SPP3 | 42498 | CLIP, ELECTRICAL | EA | 1 |

| (1) ILLUSTRATION | | (2) | (3) | (4) | (5) | (6) | (7) | (8) |
|---------------------|--------------------|-------------|-----------------------------|----------------|--------|-----------------------------|-----|--------------------------|
| (a) FIG NO. | (b) ITEM NO. | SMR CODE | NATIONAL STOCK NUMBER | PART NUMBER | FSCM | DESCRIPTION | U/M | QTY INC IN UNIT |
| | | | | | | <i>USABLE ON CODE</i> | | |
| 50 | 38 | PAHZZ | 59600-275-2990 | 5933 | 81349 | ELECTRON TUBE | EA | 1 |
| 50 | 39 | XDHZZ | | 75023-37 | 18915 | POST, ELMCH EQPT | EA | 6 |
| 50 | 40 | PAHZZ | 5960-00-606-7847 | 1204A | 18915 | RETAINER, TUBE | EA | 6 |
| 50 | 41 | PAHZZ | 5960-00-542-7216 | 6336A | 81349 | ELECTRON TUBE | EA | 6 |
| 50 | 42 | PAHZZ | 5305-00-054-5648 | MS51957-14 | 96906 | SCREW, MACHINE | EA | 28 |
| 50 | 43 | PAHZZ | 5310-00-595-6211 | S15795-803 | 96906 | WASHER, FLAT | EA | 14 |
| 50 | 44 | PAHZZ | 5310-00-934-9748 | MS35649-244 | 96906 | NUT, PLAIN, HEX | EA | 14 |
| 50 | 45 | PAHZZ | 5305-00-054-6669 | MS51957-44 | 96906 | SCREW, MACHINE | EA | 1 |
| 50 | 46 | PAHZZ | 5310-00-880-5978 | MS15795-807 | 96906 | WASHER, FLAT | EA | 13 |
| 50 | 47 | PAHZZ | 5310-00-614-3552 | M535335-59 | 96906 | WASHER | EA | 1 |
| 50 | 48 | PAHZZ | 5310-00-934-9759 | MS35649-284 | 96906 | NUT, PLAIN, HEX | EA | 8 |
| 50 | 49 | PAHZZ | 5940-00-082-4885 | 1023-3 | 08182 | RETAINER, TUBE | EA | 1 |
| 50 | 50 | XDHZZ | | 44844 | 24930 | RELAY, ARMATURE | EA | 1 |
| 50 | 51 | PAHZZ | 5960-00-542-7004 | 6AH6WA | 813491 | ELECTRON TUBE | EA | 3 |
| 50 | 52 | PAHZZ | 5960-00-860-7709 | M424251-6-2 | 81349 | SHIELD, ELCTR TUBE | EA | 4 |
| 50 | 53 | PAHZZ | 5960-00-262-0286 | 5651WA | 81349 | ELECTRON TUBE | EA | 1 |
| 50 | 54 | PAHZZ | 5960-00-262-0167 | 12AT7WA | 81349 | ELECTRON TUBE | EA | 2 |
| 50 | 55 | PAHZZ | 5960-00-860-7710 | M24251-6-5 | 81349 | SHIELD ELCTR TUBE | EA | 4 |
| 50 | 56 | PAHZZ | 5960-00-082-4139 | 5751 | 61349 | ELECTRON TUBE | EA | 2 |
| 50 | 57 | PAHZZ | 5305-00-054-6654 | MS51957-30 | 96906 | SCREW, MACHINE | EA | 18 |
| 50 | 58 | PAHZZ | 5905-00-815-8526 | RB18CE100038 | 81349 | RESISTOR, FXD, WW | EA | 2 |
| 50 | 59 | PAHZZ | 5905-00-827-4698 | R818CB420028 | 81349 | RESLSTOR, FXD, WW | EA | 1 |
| 50 | 60 | PAHZZ | 5905-00-060-3604 | R818CE420028 | 81349 | RESESTOR, FXD, WW | EA | 2 |
| 50 | 61 | PAHZZ | 5305-00-054-6655 | MS51957-31 | 96906 | SCREW, MACHINE | EA | 1 |
| 50 | 62 | PAHZZ | 5895-00-573-5706 | 78087 | 24930 | SHIELD, PLATE | EA | 1 |
| 50 | 63 | PAHZZ | 5960-00-808-4929 | 1202A | 18915 | RETAINER, ELECTRON | EA | 1 |
| 50 | 64 | PAHZZ | 5960-00-629-8341 | 75023-33 | 18915 | POST, RETAINER, ELECT | EA | 1 |
| 50 | 65 | PAHZZ | 5840-00-141-0030 | 78090 | 24930 | POWER SPLY SUBASSY | EA | 1 |
| 50 | 66 | PAHZZ | 5310-00-934-9761 | MS35649-264 | 96906 | NUT, PLAIN, HEX | EA | 44 |
| 50 | 67 | PAHZZ | 5310-00-308-0715 | GS23-101-1 | 24930 | WASHER, NM | EA | 11 |
| 50 | 68 | PAHZZ | 5935-00-160-1364 | M12883-01-01 | 81349 | SOCKET, ELCTR TUBE | EA | 7 |
| 50 | 69 | PAHZZ | 5960-00-610-0271 | 422-05-11-103 | 71785 | STRAPNUT, SOCKET | EA | 4 |
| 50 | 70 | PAHZZ | 5905-00-195-6806 | RC20GF102J | 81349 | RESISTOR, FXD, CMPSN | EA | 12 |
| 50 | 71 | PAHZZ | 5940-00-259-8456 | 3648-2 | 71249 | TERMINAL, STUD | EA | 11 |
| 50 | 72 | PAHZZ | 5305-00-494-7334 | MS51957-28 | 96906 | SCREW, MACHINE | EA | 27 |
| 50 | 73 | PAHZZ | 5310-00-619-5280 | D140 | 95987 | WASHER, SADDLE | EA | 7 |
| 50 | 74 | PAHZZ | 5340-00-909-3352 | NASE397R9B | 80205 | CLAMP, LOOP | EA | 3' |
| 50 | 75 | PAHHH | 5840-00-141-0031 | 78091 | 24930 | POWER SPLY SUBASSY | EA | 1 |
| 50 | 76 | PAHZZ | 5910-00-193-0359 | CP54B1EF205K1 | 81349 | CAPACITOR, BED, PPR | EA | 6 |
| 50 | 77 | PAHZZ | 5305-00-054-6651 | MS51957-27 | 96906 | SCREW, MACHINE | EA | 18 |

| (1) ILLUSTRATION | | (2) | (3) | (4) | (5) | (6) | (7) | (8) |
|---------------------|--------------------|-------------|-----------------------------|------------------|--------|-----------------------------|-----|--------------------------|
| (a) FIG NO. | (b) ITEM NO. | SMR CODE | NATIONAL STOCK NUMBER | PART NUMBER | FSCM | DESCRIPTION | U/M | QTY INC IN UNIT |
| | | | | | | <i>USABLE ON CODE</i> | | |
| 50 | 78 | PAHZZ | 5305-00-054-6661 | MHS51957-37 | 96906 | SCREW, MACHNE | EA | 5 |
| 50 | 19 | PAHZZ | 5935-00-243-8442 | 33005 | 76487 | SOCKET, ELCTRN TUBE | EA | 1 |
| 50 | 80 | PAHZZ | 5305-00-054-5649 | MS51957-15 | 96906 | SCREW, MACHNE | EA | 2 |
| 50 | 81 | PAHZZ | 5310-00-209-1366 | MS35335-58 | 96906 | WASHER, LOCK | EA | 3 |
| 50 | 82 | PAHZL | 5325-00-582-3601 | MS35489-38 | 96906 | GROMMET, RUBBER | EA | 1 |
| 50 | 83 | XDHZZ | | M12883-03-03 | 81349 | SOCKET, ELCTRN TUBE | EA | 4 |
| 50 | 84 | XDHZZ | | 1998-4 | 71279 | BRACKET, TERM BD | EA | 2 |
| 50 | 85 | PAHZZ | 5935-00-859-0200 | 422-05-11-109 | 71785 | STRAPNUT, SOCKET | EA | 4 |
| 50 | 86 | XDHZZ | | M12883-02-03 | 81349 | SOCKET, ELCTRN TUBE | EA | 4 |
| 50 | 87 | PAHZZ | 5305-00-054-6670 | MS51957-45 | 96906 | SCREW, MACHINE | EA | 8 |
| 50 | 88 | PAHZZ | 5310-00-933-8119 | MS35338-137 | 96906 | WASHER, LOCK | EA | 15 |
| 50 | 89 | PAHZZ | 5305-00-054-6650 | MS51957-26 | 96906 | SCREW, MACHINE | EA | 2 |
| 50 | 90 | PAHZZ | 5910-00-822-2579 | CP05A1KE224K3 | 81349 | CAPACITOR, FXD, PPR | EA | 1 |
| 50 | 91 | PAHZZ | 5910-00-139-2393 | GS14-107-2 | 24930 | RETAINER, CAP | EA | 1 |
| 50 | 92 | PAHHH | 5840-00-303-3925 | GS26-100 | 24930 | LATCH, CHASSIS | EA | 2 |
| 50 | 93 | PAHZZ | 5950-00-816-9436 | 62950 | 24930 | TRANSFORMER, PWR SPLY | EA | 1 |
| 50 | 94 | XDHZZ | | 62998 | 24930 | TRANSFORMER, PWR, STU | EA | 1 |
| 50 | 95 | XDHZZ | | CP70E1FG106K1 | 81349 | CAPACITOR, FXD, PPR | EA | 1 |
| 50 | 96 | PAHZZ | 5910-00-960-3881 | CP07SD5 | 81349 | RETAINER, CAP | EA | 2 |
| 50 | 97 | PAHZZ | 5910-00-666-0297 | CP07SC4 | 81349 | RETAINER, CAP | EA | 6 |
| 50 | 98 | XDHZZ | | CP70E1FF106K1 | 81349 | CAPACITOR, FXD, PPR | EA | 1 |
| 50 | 99 | PAHZZ | 5950-00-624-3518 | 62997 | 24930 | TRANSFORMER, PWR, STU | EA | 1 |
| 50 | 100 | PAHZZ | 5840-00-293-5722 | G552-104 | 24930 | BUSHING, SLEEVE | EA | 1 |
| 50 | 101 | PAHZZ | 5360-00-571-1462 | GS41-102 | 24930 | SPRING, H, COMPR | EA | 1 |
| 50 | 102 | PAHZZ | 5305-00-701-5073 | MS51959-62 | 96906 | SCREW | EA | 1 |
| 50 | 103 | PAHZZ | 5305-00-146-2648 | GS21-301RC8X5-8 | 24930 | SCREW, SLFLKG, FLH | EA | 8 |
| 50 | 104 | PAHZZ | 6130-00-311-0540 | GS26-111 | 24930 | BLOCK, LATCH | EA | 1 |
| 50 | 105 | XDHZZ | | 62949 | 249301 | REACTOR | EA | 1 |
| 50 | 106 | XDHZZ | | CP70E1FH405K1 | 81349 | CAPACITOR, XD, PR | EA | 2 |
| 50 | 107 | PAHZZ | 5940-00-914-9919 | SE21XE0L | 81349 | TERMINAL, STUD | EA | 1 |
| 50 | 108 | XDHZZ | | 62945 | 24930 | XFMR, PWR, SDN | EA | 1 |
| 50 | 109 | PAHZZ | 5950-00-646-1044 | 23438 | 24930 | REACTOR | EA | 1 |
| 50 | 110 | PAHZZ | 5910-00-236-2622 | CP07SB6 | 81349 | RETAINER, CAP | EA | 2 |
| 50 | 111 | PAHZZ | 5910-00-913-7479 | CP70E1FF605K1 | 81349 | CAPACITOR, FXD, PPR | EA | 1 |
| 50 | 112 | DHZZ | | GS21-206RC6X5-16 | 24930 | SCREW, SLFLKG, FLH | EA | 4 |
| 50 | 113 | XDHZZ | | 82936 | 24930 | SPACER, SLEEVE | EA | 4 |
| 50 | 114 | PAHZZ | 5310-00-241-6604 | MS17830-4C | 96906 | NUT, SLFLKG, HEX | EA | 12 |
| 50 | 115 | PAHZZ | 5935-00-284-3931 | UG931U | 80058 | CONNECTOR, RCPT | EA | 1 |
| 50 | 116 | PAHZZ | 5310-00-167-0797 | AN960C3 | 88044 | WASHER, FLAT | EA | 8 |
| 50 | 117 | PAHZZ | 5305-00-140-2275 | G410001-2 | 24930 | SCREW, MACHINE | EA | 4 |

SECTION II

TM 11-5840-293-34P

| (1) ILLUSTRATION | | (2) | (3) | (4) | (5) | (6) | (7) | (8) |
|---------------------|--------------------|-------------|-----------------------------|-----------------|--------|--------------------------|-----|--------------------------|
| (a) FIG NO. | (b) ITEM NO. | SMR CODE | NATIONAL STOCK NUMBER | PART NUMBER | FSCM | DESCRIPTION | U/M | QTY INC IN UNIT |
| | | | | | | <i>USABLE ON CODE</i> | | |
| 50 | 118 | PAHZZ | 5961-00-889-3960 | 1N255 | '81349 | SEMICONOUCTOR DIODE..... | EA | 8 |
| 50 | 119 | PAHZZ | 5340-00-782-8737 | NAS1397-4 | 80205 | CLAMP, LOOP | EA | 3 |
| 50 | 120 | PAHZZ | 5340-00-782-8737 | NAS1397R58 | 80205 | CLAMP, LOOP | EA | 2 |
| 50 | 121 | PAHZZ | 5935-00-295-5316 | FKL2O-3-32S | 71468 | CONNECTOR, RCPT | EA | 1 |
| 50 | 122 | PAHZZ | 5340-00-903-4785 | NAS1397R78 | 80205 | CLAMP, LOOP | EA | 1 |
| 50 | 123 | PAHZZ | 5961-00-825-8867 | 1N256 | 81349 | SEMICONOUCTOR DIODE..... | EA | 6 |
| 50 | 124 | PAHZZ | 5840-00-605-1208 | 61562 | 24930 | RECEPTACLE..... | EA | 2 |
| 50 | 125 | XDHZZ | | NAS1351C3LL7 | 80205 | SCREW, CAP, SCH | EA | 8 |
| 50 | 126 | PAHZZ | 5935-00-138-5697 | 67887 | 24930 | PLACTE, MTG..... | EA | 2 |
| 50 | 127 | PAHZZ | 5310-00-616-8660 | NAS671C6 | 80205 | NUT, PLAIN HEX..... | EA | 2 |
| 50 | 128 | PAHZZ | 5940-00-511-8194 | 2504-06-00 | 78189 | TERMINAL, LUG | EA | 5 |
| 50 | 129 | PAHZZ | 5310-00-208-9255 | MS21044C3 | 96906 | NUT, SLFLKG..... | EA | 20 |
| 50 | 130 | PAHZZ | 5310-00-933-8120 | MS35338-138 | 96906 | WASHER, LOCK | EA | 24 |
| 50 | 131 | XDHZZ | | 82937 | 24930 | PLATE, MTG | EA | 1 |
| 50 | 132 | PAHZZ | 5305-00-763-6962 | MS51959-27 | 96906 | SCREW, MACHINE | EA | 2 |
| 50 | 133 | PAHZZ | 5305-00-079-5835 | MS24493C50 | 96906 | SCREW, MACHINE | EA | 3 |
| 50 | 134 | PAHZZ | 5310-00-680-7312 | D167 | 95987 | WASHER, SADDLE..... | EA | 3 |
| 50 | 135 | PAHZZ | 5340-00-172-8382 | NAS1397R3B | 80205 | CLAMP, LOOP | EA | 1 |
| 50 | 136 | XDHZZ | | 1012N1 | 83345 | JACK, TIP | EA | 1 |
| 50 | 137 | XDHZZ | | GS23-202-25 | 24930 | WASHER, FLAT | EA | 8 |
| 50 | 138 | PAHZZ | 5310-00-261-7717 | 1720-02 | 78189 | WASHER, LOCK | EA | 4 |
| 50 | 139 | PAHZZ | 5905-00-644-6693 | RV4NAYSD104A | 81349 | RESSTOR, VAR CMPSN | EA | 1 |
| 50 | 140 | PAHZZ | 5310-00-306-3409 | GS51-301-2 | 24930 | SPACER, SLEEVE | EA | 4 |
| 50 | 141 | PAHZZ | 5365-00-098-3144 | GS52-101-1 | 24930 | BUSHIN, SHAFT | EA | 4 |
| 50 | 142 | PAHZZ | 5970-00-280-4862, | NL522W01-006 | 81349 | INSULATOR, STDF | EA | 2 |
| 50 | 143 | PAHZZ | 5310-00-345-0990 | 7856N | 00194 | WASHER, SHOULDERED | EA | 4 |
| 50 | 144 | PAHZZ | 5905-00-752-3996 | RW24V223 | 81349 | RBSISTOR, FXD, WW | EA | 1 |
| 50 | 145 | PAHZL | 5305-00-054-6657 | MS51957-33 | 96906 | SCREW, MACHINE | EA | 2 |
| 50 | 146 | PAHZZ | 5305-00-149-8685 | GS21-301R6X5-16 | 24930 | SCREW, SLFLKG, FLH | EA | 2 |
| 50 | 147 | PAHZZ | 5310-00-167-0812 | AN960C10L | 88044 | WASHER..... | EA | 14 |
| 50 | 148 | PAHZZ | 5310-00-139-7358 | 82330 | 2493 0 | WASHER, SHLDR | EA | 14 |
| 50 | 149 | PAHZZ | 5310-00-139-7361 | 82336 | 24930 | WASHER, SHLDR | EA | 14 |
| 50 | 150 | XDHZZ | | 2506-10-00 | 78189 | TERMINAL, LUG | EA | 14 |

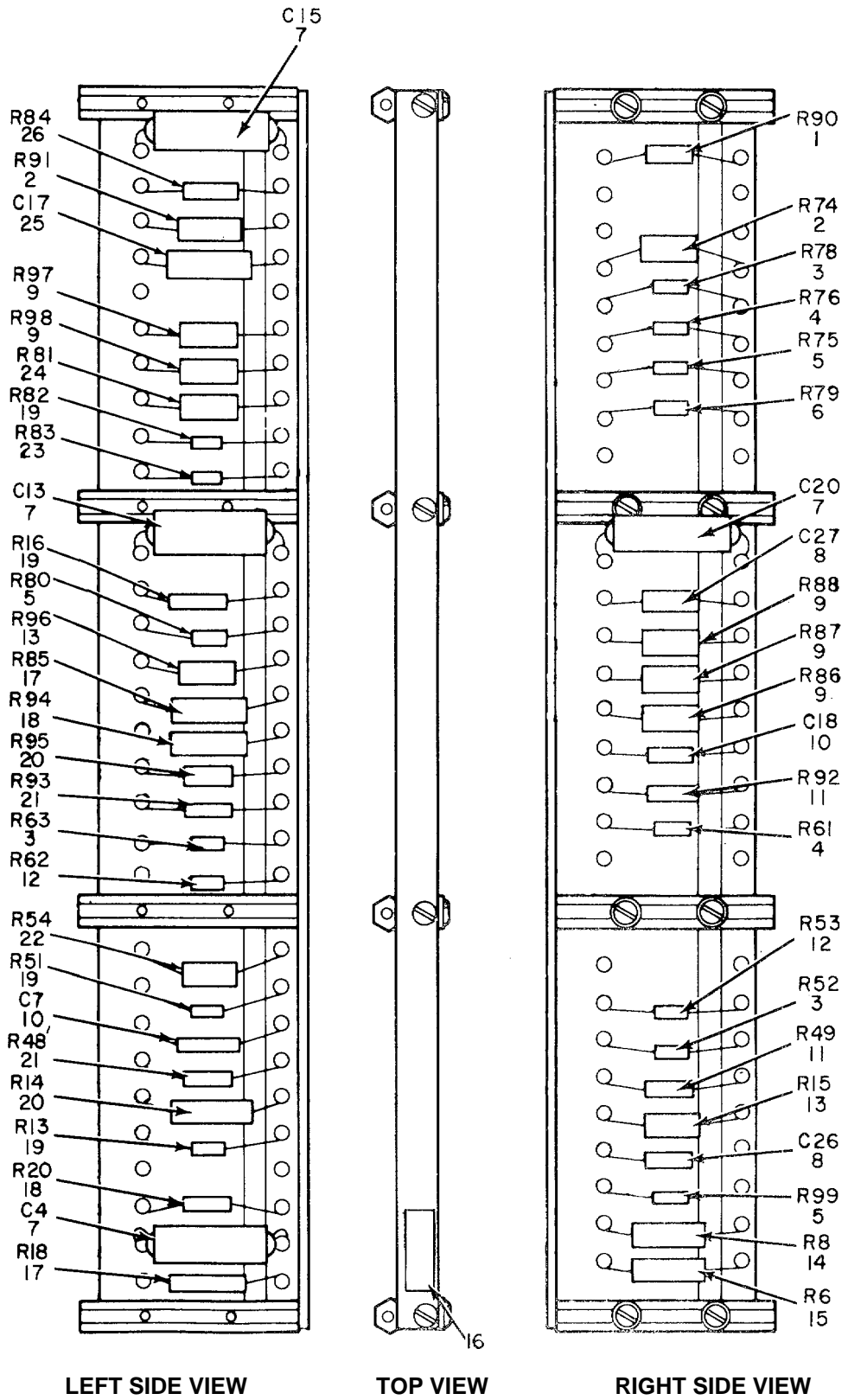
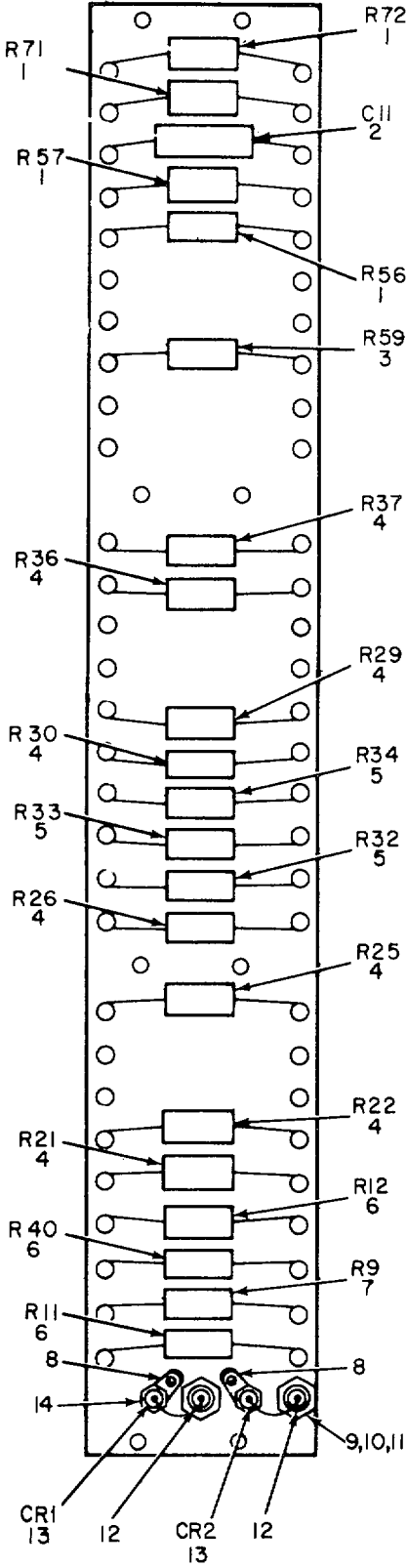

Figure 51. Power Supply Subassembly 78090.

EL3VK082

| (1) ILLUSTRATION | | (2) | (3) | (4) | (5) | (6) | (7) | (8) |
|---------------------|--------------------|-------------|-----------------------------|----------------|--------|---|-----|--------------------------|
| (a) FIG NO. | (b) ITEM NO. | SMR CODE | NATIONAL STOCK NUMBER | PART NUMBER | FSCM | DESCRIPTION | U/M | QTY INC IN UNIT |
| | | | | | | <i>USABLE ON CODE</i> | | |
| | | | | | | GROUP 020201 POWER SUPPLY SUBASSEMBLY 78E090 | | |
| 51 | 1 | PAHZZ | 5905-00-892-6479 | RN7001003F | 81349 | RESISTOR, FXD, FILM | EA | 1 |
| 51 | 2 | PAHZZ | 5905-00-195-6754 | RIC42F473 | 81349 | RESISTOR, FXD, CMPSN..... | EA | 2 |
| 51 | 3 | PAHZZ | 5905-00-254-9201 | RC20GF473J | 813491 | RESISTOR, FXD, CMPSN..... | EA | 3 |
| 51 | 4 | PAHZZ | 5905-00-279-2515 | RC20GF474J | 81349 | RESISTOR, FXD, CMPSN..... | EA | 2' |
| 51 | 5 | PAHZZ | 5905-00-192-0667 | RCZOGF224J | 81349 | RESISTOR, FXD, CMPSN..... | EA | 3 |
| 51 | 6 | PAHZZ | 5905-00-279-3503 | RC20GF682J | 81349 | RESISTOR, FXD, CMPSN..... | EA | 1 |
| 51 | 7 | PAHZZ | 5910-00-807-5570 | CPOSAIKEIO4K3 | 81349 | CAPACITOR, FXD, PPR..... | EA | 4 |
| 51 | 8 | PAHZZ | 5910-00-725-4795 | CM20ED102Jh3 | 81349 | CAPACITOR, FXD, MICA..... | EA | 2 |
| 51 | 9 | PAHZZ | 5905-00-185-8516 | RC42GFO3J | 81349 | RESISTOR, FXD, CMPSN..... | EA | 5 |
| 51 | 10 | PAHZZ | 5910-00-850-9074 | CM15CO330JN3 | 81349 | CAPACITOR, FXD, MICA..... | EA | 2 |
| 51 | 11 | PAHZZ | 5905-00-062-2310 | RN70D4643F | 81349 | RESISTOR, FXD, FILM | EA | 2 |
| 51 | 12 | PAHZZ | 5905-00-279-2519 | RCZOGF334J | 81349 | RESISTOR, FXD, CMPSN..... | EA | 2 |
| 51 | 13 | PAHZZ | 5905-00-299-2003 | RC32GFO4J | 81349 | RESISTOR, FXD, CMPSN..... | EA | 2 |
| 51 | 14 | PAHZZ | 5905-00-139-2410 | RN75C4503B | 81349 | RESISTOR, FXD, FILM | EA | 1 |
| 51 | 15 | PAHZZ | 5905-00-150-0478 | RN75C7103B | 81349 | RESISTOR, FXD, FILM | EA | 1 |
| 51 | 16 | XDHZZ | | 78264 | 24930 | DECAL..... | EA | 1 |
| 51 | 17 | PAHZZ | 5905-00-553-9302 | RN7581623F | 81349 | RESISTOR, FXD, FILM | EA | 2 |
| 51 | 18 | PAHZZ | 5905-00-542-8837 | RN75B1003F | 81349 | RESISTOR, FXD, FILM | EA | 2 |
| 51 | 19 | PAHZZ | 5905-00-195-6761 | RC20GF104J | 81349 | RESISTOR, FXD, CMPSN..... | EA | 4 |
| 51 | 20 | PAHZZ | 5905-00-892-0357 | RC32GF473J | 81349 | RESISTOR, FXD, CMPSN..... | EA | 2 |
| 51 | 21 | PAHZZ | 5905-00-225-6467 | RN70D3483F | 81349 | RESISTOR, FXD, FILM | EA | 2 |
| 51 | 22 | PAHZZ | 5905-00-299-1995 | RC32GF334J | 81349 | RESISTOR, FXD, CMPSN..... | EA | 1 |
| 51 | 23 | PAHZZ | 5905-00-171-2000 | RC20GF6B84J | 81349 | RESISTOR, FXD, CMPSN..... | EA | 1 |
| 51 | 24 | PAHZZ | 5905-00-257-0926 | RC42GF332J | 81349 | RESISTOR, FXD, CMPSN..... | EA | 1 |
| 51 | 25 | PAHZZ | 5910-00-762-2589 | CM35CCL03JN3 | 81349 | CAPACITOR, FXD, MCA..... | EA | 1 |
| 51 | 26 | PAHZZ | 5905-00-827-4745 | RN70IC22038 | 81349 | RESISTOR, FXD, FILM | EA | 1 |



NOTE: FOR COMPLETE REFERENCE DESIGNATION ADD 5500
EXAMPLE R72 IS R5572

Figure 52. Power Supply Subassembly 78091.

| (1) ILLUSTRATION | | (2) | (3) | (4) | (5) | (6) | (7) | (8) |
|---------------------|--------------------|-------------|-----------------------------|----------------|-------|--|-----|--------------------------|
| (a) FIG NO. | (b) ITEM NO. | SMR CODE | NATIONAL STOCK NUMBER | PART NUMBER | FSCM | DESCRIPTION | U/M | QTY INC IN UNIT |
| | | | | | | <i>USABLE ON CODE</i> | | |
| | | | | | | GROUP 020202 POWER SUPPLY SUBASSEMBLY 78091 | | |
| 52 | 1 | PAHZZ | 590500-79-3525 | RC42GF60J | 81349 | RESISTOR, FXD, CMPSN..... | EA | 4 |
| 52 | 2 | XDHZZ | | CM35CD682JN3 | 81349 | CAPACTOR, FXD, MICA..... | EA | 1 |
| 52 | 3 | PAHZZ | 5905-00-299-1995 | RC32GF334J | 81349 | RESISTOR, FXD, CMPSN..... | EA | 1 |
| 52 | 4 | PAHZZ | 5905-00-279-3416 | RC42GF330J | 81349 | RESISTOR, FXD, CMPSN..... | EA | 8 |
| 52 | 5 | PAHZZ | 5905-00-185-8516 | RC42GFI03J | 81349 | RESISTOR, FXD, CMPSN..... | EA | 3 |
| 52 | 6 | PAHZZ | 5905-00-279-1930 | RC42GF224J | 81349 | RESISTOR, FXD, CMPSN..... | EA | 3 |
| 52 | 7 | PAHZZ | 5905-00-279-1954 | RC42GF154J | 83349 | RESISTOR, FXD, CMPSN..... | EA | 1 |
| 52 | 8 | PAHZZ | 5940-00-511-8194 | 2504-06-00 | 78189 | TERMINAL, LUG..... | EA | 2 |
| 52 | 9 | PAHZZ | 5305-00-054-6650 | HS51957-26 | 96906 | SCREW, MACHINE..... | EA | 2 |
| 52 | 10 | PAHZZ | 5310-00-722-5998 | MSL5795-805 | 96906 | WASHER, FLAT..... | EA | 2 |
| 52 | 11 | PAHZZ | 5310-00-929-63951 | MS35338-136 | 96906 | WASHER, LOCK..... | EA | 2 |
| 52 | 12 | PAHZZ | 5940-00-583-0512 | 8805905 | 19203 | TERMINAL, STU..... | EA | 2 |
| 52 | 13 | PAHZZ | 5961-00-411-7727 | 1N590 | 80131 | SEMICONDUCTOR, DIODE..... | EA | 2 |
| 52 | 14 | PAHZZ | 5310-00-934-9761 | MS35649-264 | 96906 | NUT, PLAIN, HEX..... | EA | 2 |

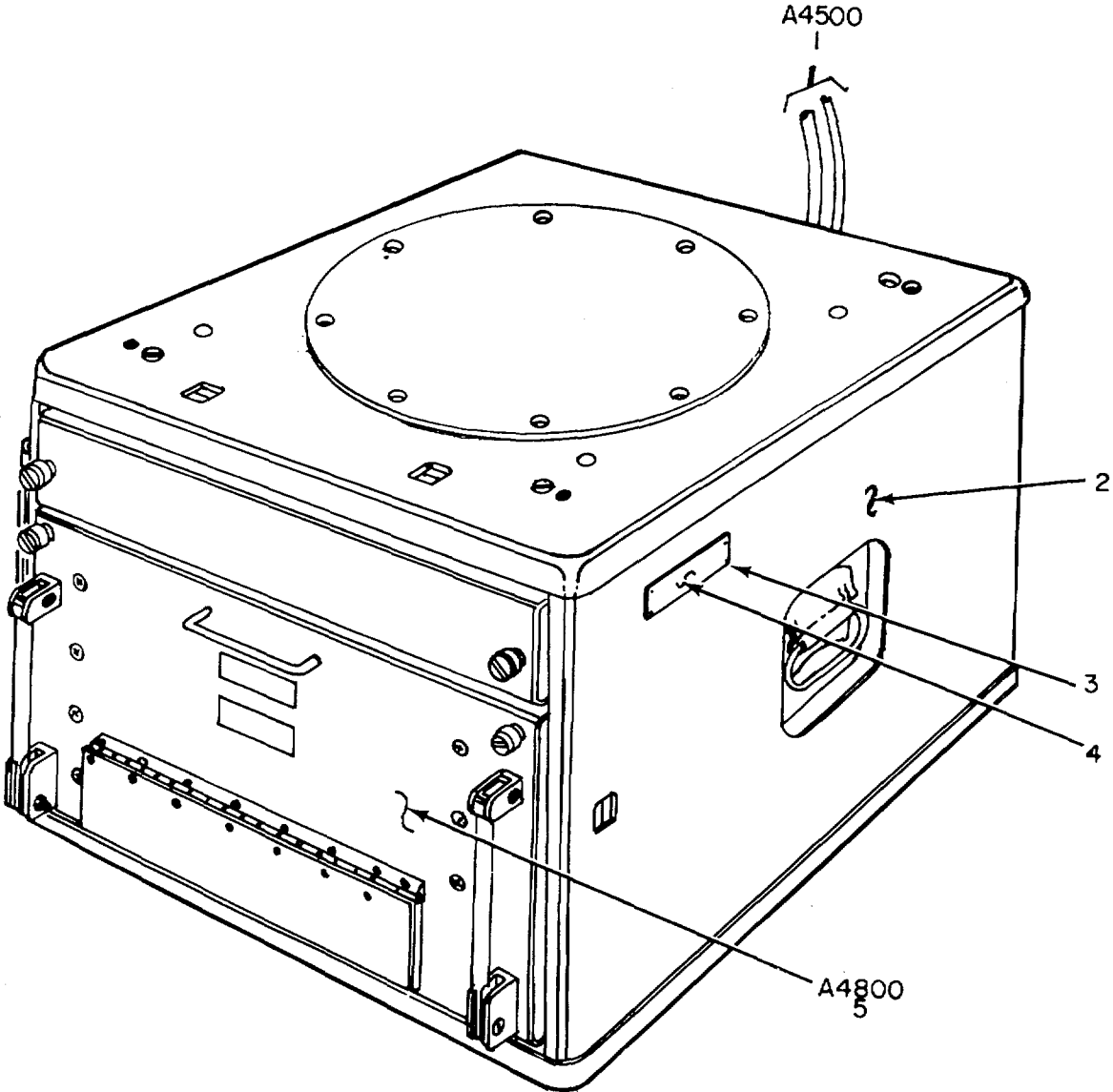

EL3VK084

Figure 53. Video Amplifier Group OA-2032/FPN-33.

| (1) ILLUSTRATION | | (2) | (3) | (4) | (5) | (6) DESCRIPTION | (7) | (8) |
|---------------------|--------------------|-------------|-----------------------------|----------------|-------|--|-----|--------------------------|
| (a) FIG NO. | (b) ITEM NO. | SMR CODE | NATIONAL STOCK NUMBER | PART NUMBER | FSCM | <i>USABLE ON CODE</i> | U/M | QTY INC IN UNIT |
| 53 | 1 | XDHHH | | 78576 | 24930 | GROUP 03 VIDEO AMPLIFIER GROUP OA-2032/FPN-33 | | |
| 53 | 2 | XDFFF | | CY2092FPN33 | 80058 | CABLE INSTLRT | EA | 1 |
| 53 | 3 | PAHZZ | 5305-00-175-3230 | NS21318-14 | 96906 | CABINET CY-2092 | EA | 1 |
| 53 | 4 | XDHZZ | | 126884-9 | 24930 | SCREW, DRIVE | EA | 4 |
| 53 | 5 | PAFHH | 5840-00-575-6241 | AM1578FPN33 | 80058 | PLATE, IDENT..... | EA | 1 |
| | | | | | | AMPLIFIER, VIDEO..... | EA | 1 |

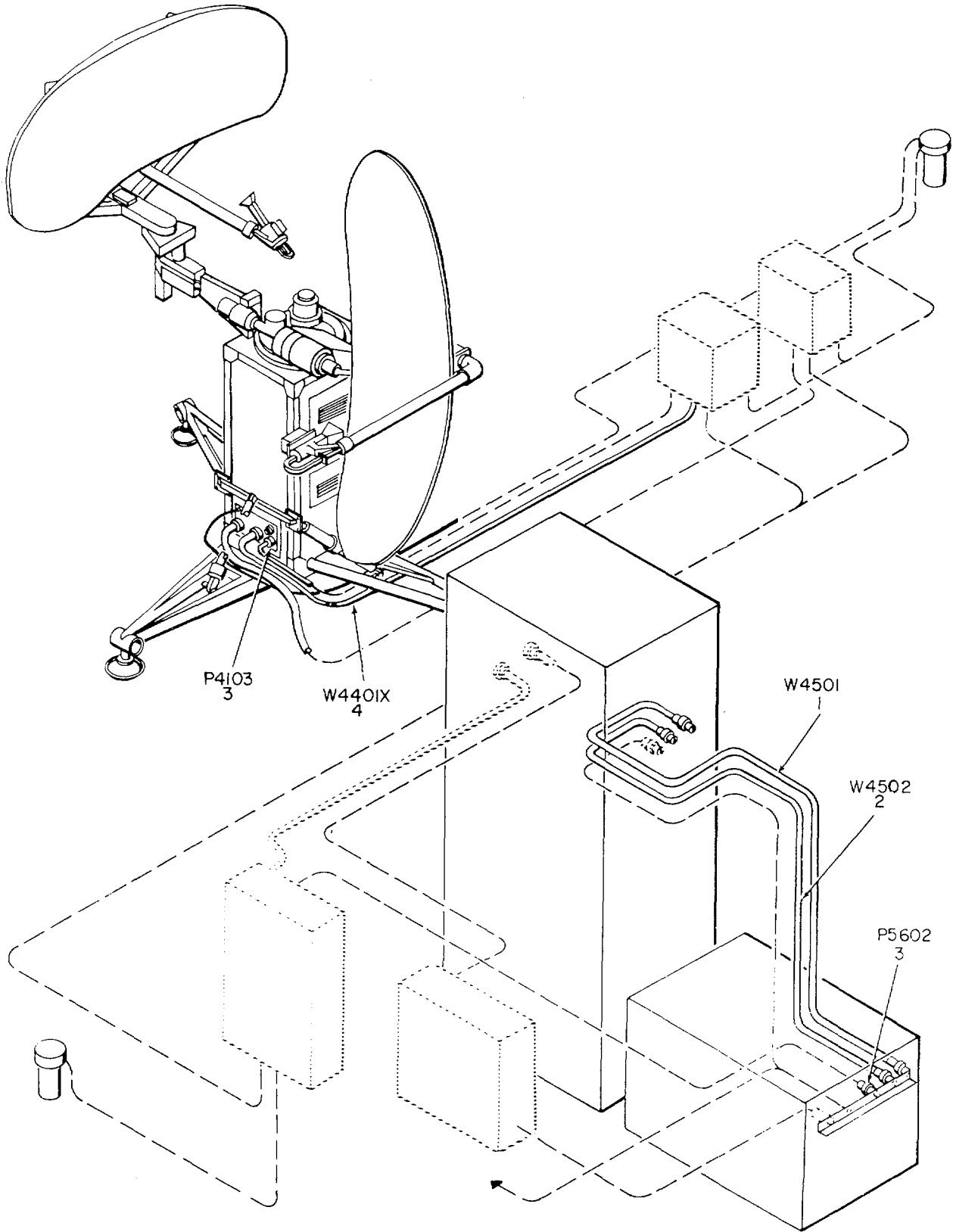
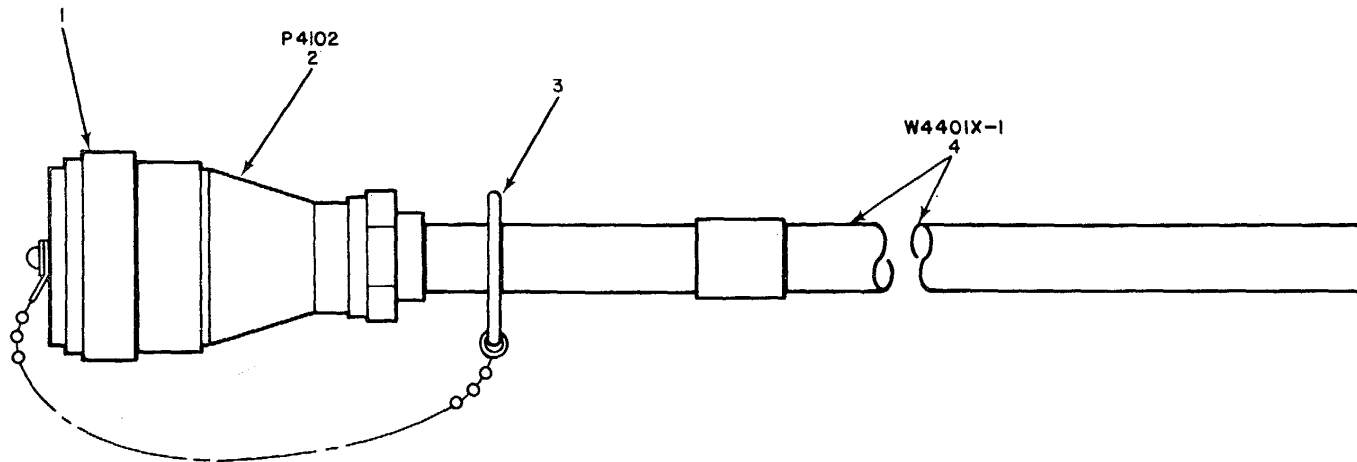

Figure 54. Video Amplifier Group OA-2032/FPN-33, Remote Cable Installation,

| (1) ILLUSTRATION | | (2) | (3) | (4) | (5) | (6) | (7) | (8) |
|---------------------|--------------------|-------------|-----------------------------|----------------|-------|-----------------------|-----|--------------------------|
| (a) FIG NO. | (b) ITEM NO. | SMR CODE | NATIONAL STOCK NUMBER | PART NUMBER | FSCM | DESCRIPTION | U/M | QTY INC IN UNIT |
| | | | | | | <i>USABLE ON CODE</i> | | |
| 54 | 1 | PAHHH | 5995-00-577-8143 | CG1534UOOF | 80058 | CABLE ASSYPR | EA | 1 |
| 54 | 2 | PAHHH | 5995-00-138-8852 | 80417 | 24930 | CABLE ASSY, PWR | EA | 1 |
| 54 | 3 | PAHZZ | 5935-00-850-9157 | UG260FU | 80058 | CONNECTOR, PLUG | EA | 2 |
| 54 | 4 | PAHHH | 5995-00-655-2427 | 85936 | 24930 | CABLE ASSY, PWR | EA | 1 |



EL3VK086

Figure 55. Video Amplifier Group OA-2032/FPN-33, Cable Assembly, Power 85936.

| (1) ILLUSTRATION | | (2) | (3) | (4) | (5) | (6) | (7) | (8) |
|---------------------|--------------------|-------------|-----------------------------|----------------|-------|------------------------|-----|--------------------------|
| (a) FIG NO. | (b) ITEM NO. | SMR CODE | NATIONAL STOCK NUMBER | PART NUMBER | FSCM | DESCRIPTION | U/M | QTY INC IN UNIT |
| | | | | | | <i>USABLE ON CODE</i> | | |
| 55 | 1 | PAHZZ | 5935-00-175-4237 | MS25042-360 | 96906 | COVER, ELEC CONN | EA | 1 |
| 55 | 2 | PAHZZ | 5935-00-243-8609 | G0-886 | 06324 | CONNECTOR, PLUG | EA | 1 |
| 55 | 3 | PAHZZ | 5840-00-617-7142 | 79185-L | 24930 | RING, CHAIN SPRT | EA | 1 |
| 55 | 4 | XDHZZ | | 70766 | 24930 | CABLE, SP, ELEC | FT | 25 |

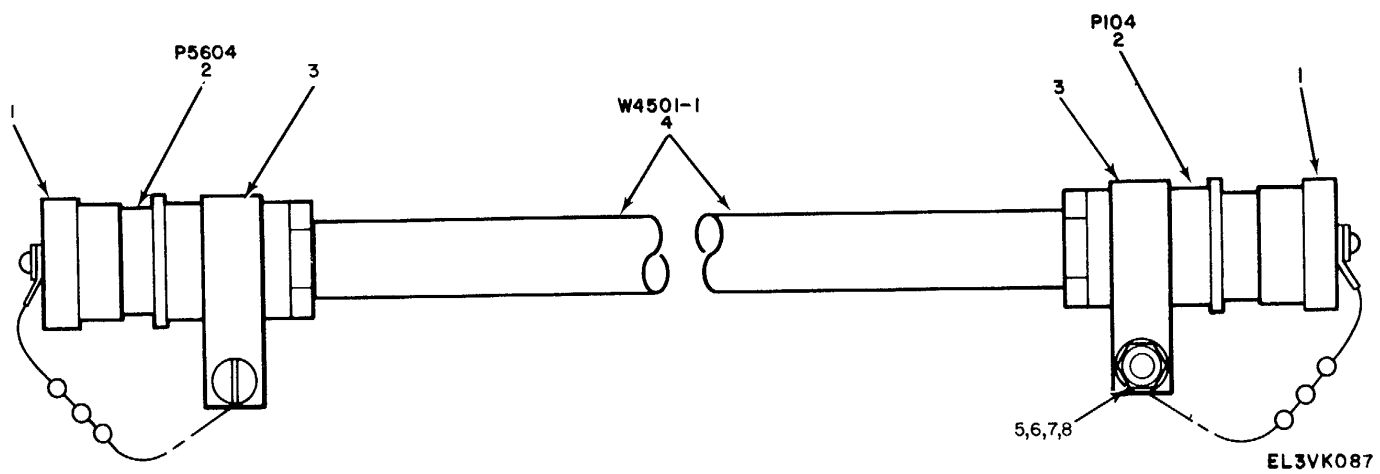

Figure 56. Video Amplifier Group OA-2032/FPN-33, Cable Assembly, Power 80416.

| (1) ILLUSTRATION | | (2) | (3) | (4) | (5) | (6) | (7) | (8) |
|---------------------|--------------------|-------------|-----------------------------|----------------|-------|----------------------------|-----|--------------------------|
| (a) FIG NO. | (b) ITEM NO. | SMR CODE | NATIONAL STOCK NUMBER | PART NUMBER | FSCM | DESCRIPTION | U/M | QTY INC IN UNIT |
| | | | | | | <i>USABLE ON CODE</i> | | |
| 56 | 1 | PAHZZ | 5953-00-089-4442 | M39012-25-0003 | 81349 | COVER, CONNECTOR | EA | 2 |
| 56 | 2 | PAHZZ | 5935-00-850-9157 | UG260FU | 80058 | CONNECTOR, PLUG | EA | 2 |
| 56 | 3 | PAHZZ | 5935-00-140-2140 | TA565SS12 | 84971 | CLAMP, LOOP | EA | 2 |
| 56 | 4 | PAHZZ | 6145-00-660-8825 | RG216U | 81349 | CABLE, RADIO FREQUEN | FT | 100 |
| 56 | 5 | PAHZZ | 5305-00-054-6651 | HS51957-27 | 96906 | SCREW, MACHINE | EA | 2 |
| 56 | 6 | PAHZZ | 5310-00-722-5998 | MSL5795-805 | 96906 | WASHER, FLAT | EA | 2 |
| 56 | 7 | PAHZZ | 5310-00-209-1366 | MS35335-58 | 96906 | WASHER, LOCK | EA | 2 |
| 56 | 8 | PAHZZ | 5310-00-934-9761 | MS35649-264 | 96906 | NUT, PLAIN, HEX..... | EA | 2 |

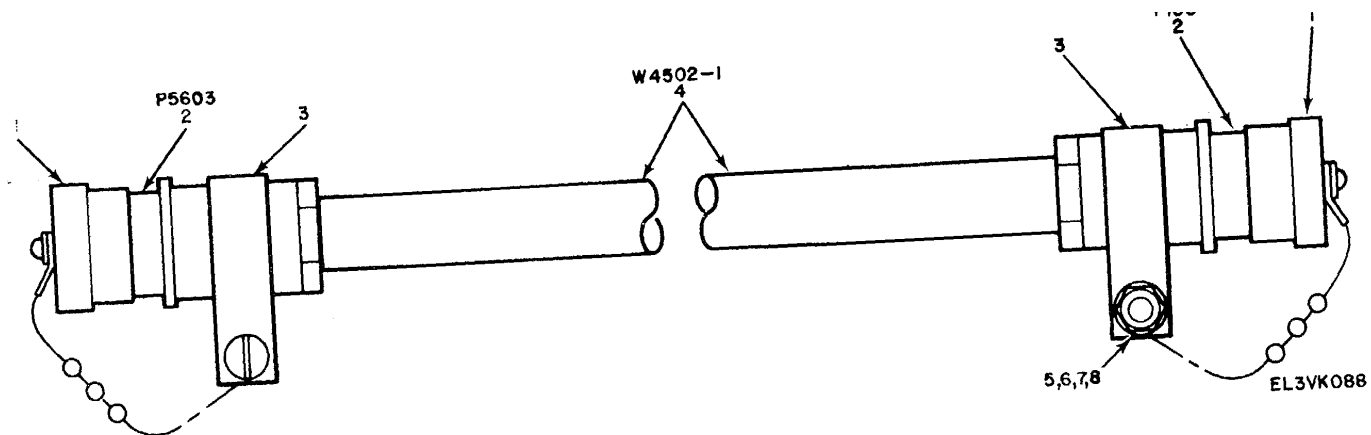
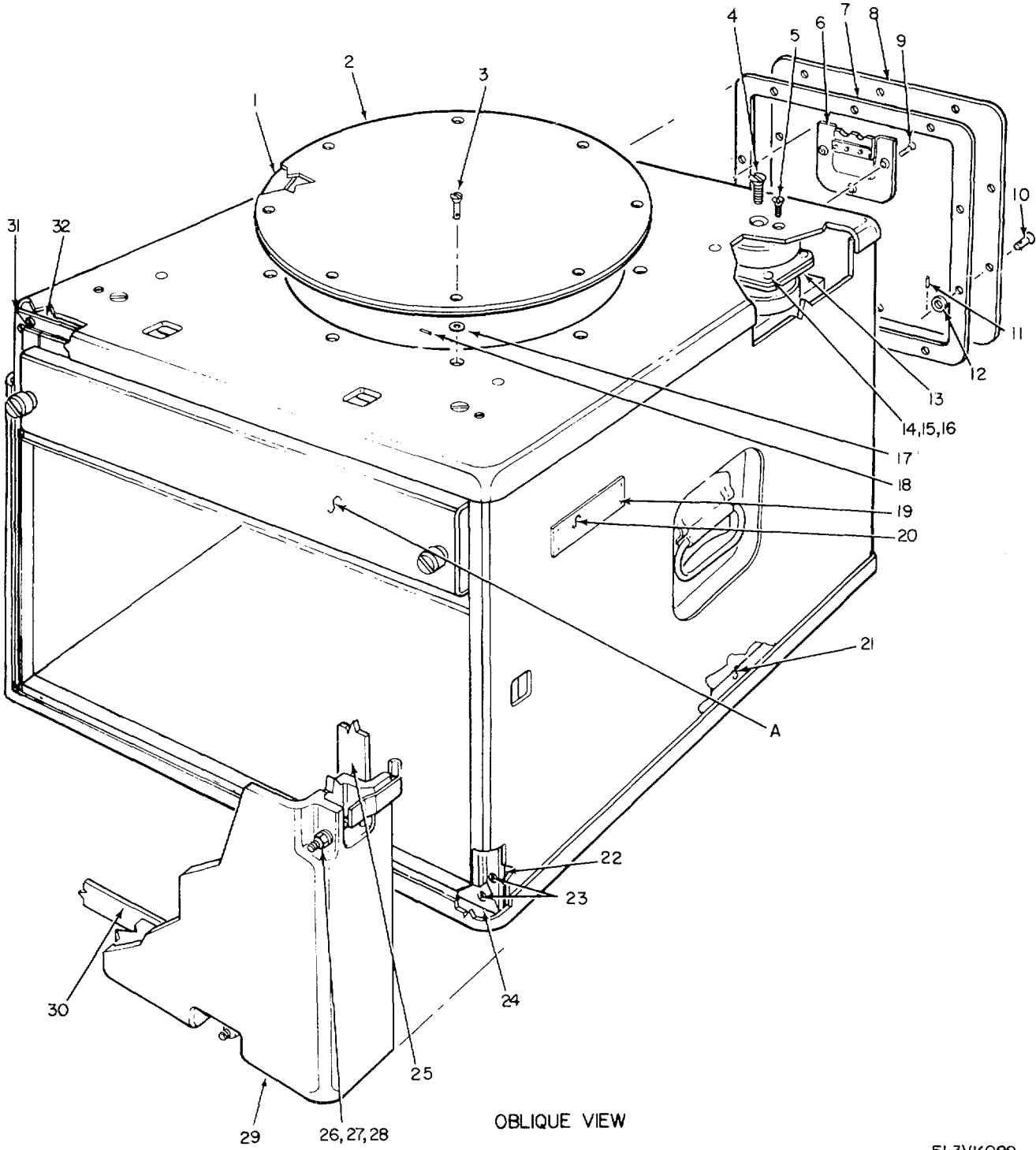

Figure 57. Video Amplifier Group OA-2032/FPN-33, Cable Assembly, Power 80417.

| (1) ILLUSTRATION | | (2) | (3) | (4) | (5) | (6) DESCRIPTION | (7) | (8) |
|---------------------|--------------------|-------------|-----------------------------|----------------|-------|----------------------------|-----|--------------------------|
| (a) FIG NO. | (b) ITEM NO. | SMR CODE | NATIONAL STOCK NUMBER | PART NUMBER | FSCM | <i>USABLE ON CODE</i> | U/M | QTY INC IN UNIT |
| 57 | 1 | PAHZZ | 5935-00-089-4442 | M39012-25-0003 | 81349 | COVER, CONNECTOR | EA | 2 |
| 57 | 2 | PAHZZ | 5935-00-850-9157 | UGZ60FU | 80058 | CONNECTOR, PLUG | EA | 2 |
| 57 | 3 | PAHZZ | 5340-00-140-2140 | TA565SS12 | 84971 | CLAMP, LOOP | EA | 2 |
| 57 | 4 | PAHZZ | 6145-00-660-8825 | RG216U | 81349 | CABLE, RADIO FREQUEN | FT | 100 |
| 57 | 5 | PAHZZ | 5305-00-054-6651 | 551957-27 | 96906 | SCREN, MACHINE | EA | 2 |
| 57 | 6 | PAHZZ | 5310-00-722-5998 | MS15795-805 | 96906 | WASHER, FLAT | EA | 2 |
| 57 | 7 | PAHZZ | 5310-00-209-1366 | MS35335-58 | 96906 | WASHER, LOCK | EA | 2 |
| 57 | 8 | PAHZZ | 5310-00-934-9761 | MS35649-264 | 96906 | NUT, PLAIN, HEX | EA | 2 |



EL3VK089

Figure 58. Cabinet, Electrical Equipment CY-2092/FPN-33(Sheet 1 of 3).

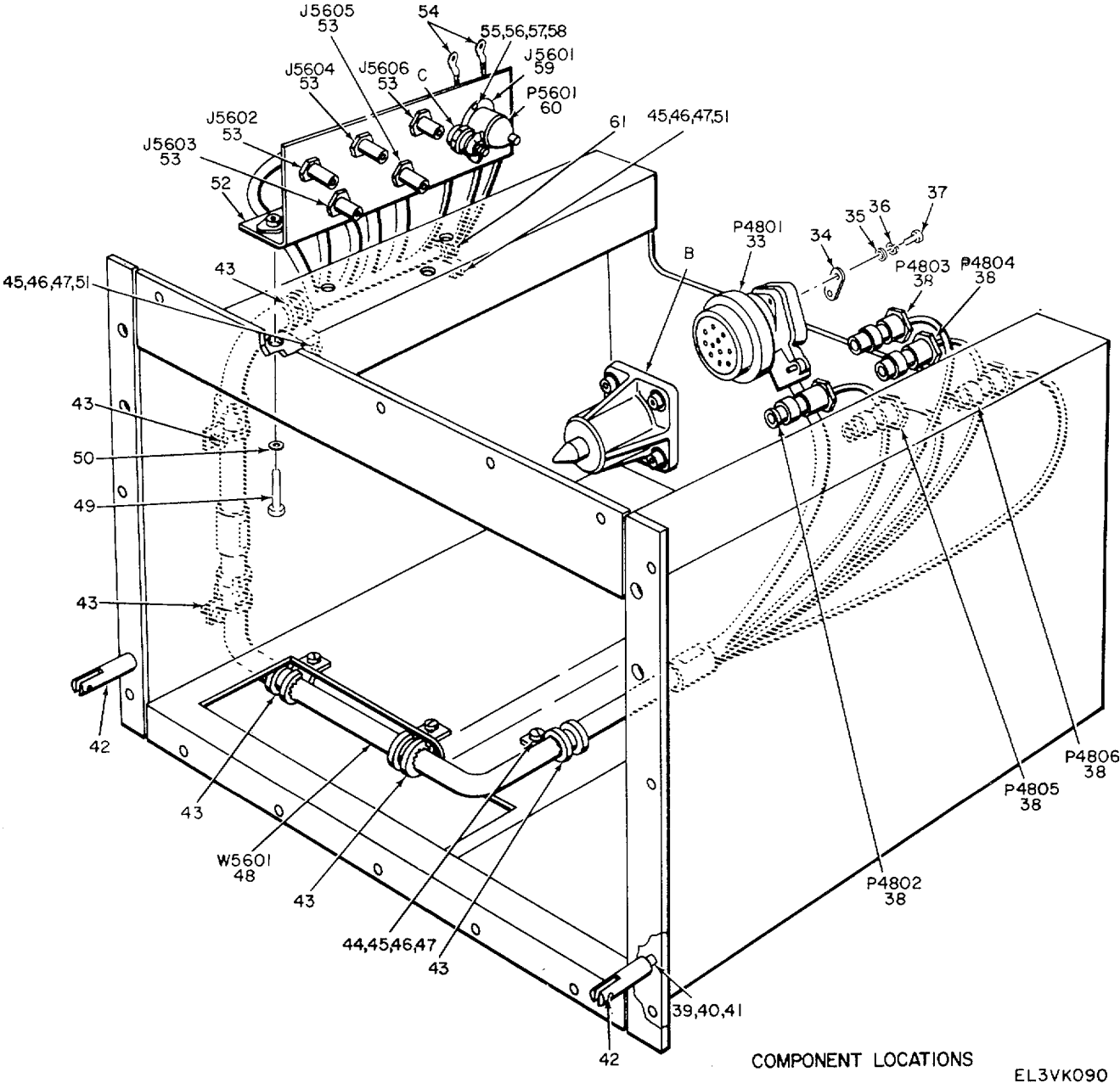
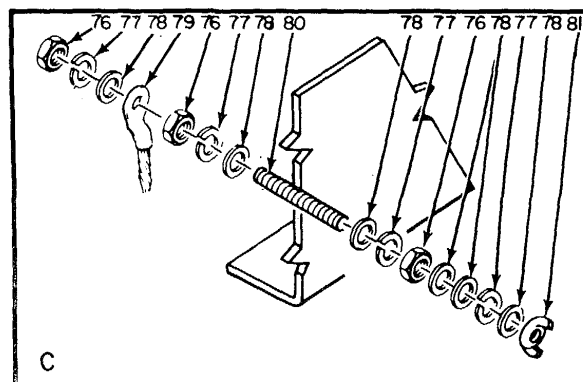
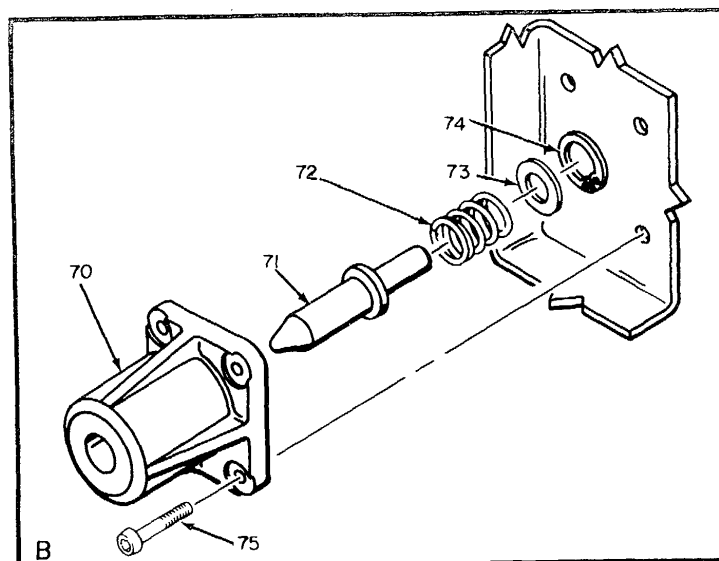
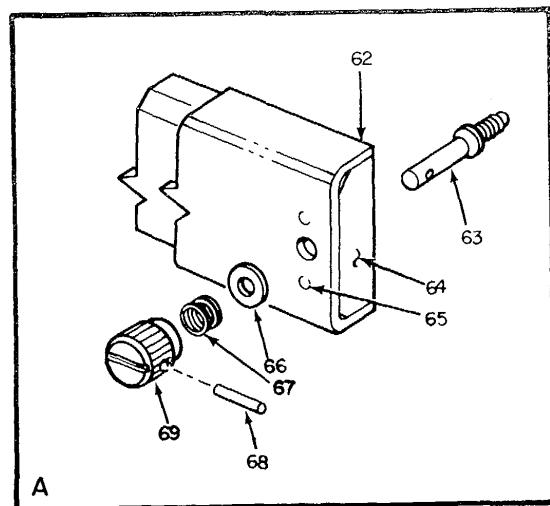

Figure 58. Cabinet, Electrical Equipment CY-2092/FPN-33 (Sheet 2 of 3).



EL3VK09I

Figure 58. Cabinet, Electrical Equipment CY-2092/FPN-33 (Sheet 3 of 3).

| (1) ILLUSTRATION | | (2) | (3) | (4) | (5) | (6) | (7) | (8) |
|---------------------|--------------------|-------------|-----------------------------|------------------|-------|---|-----|--------------------------|
| (a) FIG NO. | (b) ITEM NO. | SMR CODE | NATIONAL STOCK NUMBER | PART NUMBER | FSCM | DESCRIPTION | U/M | QTY INC IN UNIT |
| | | | | | | <i>USABLE ON CODE</i> | | |
| | | | | | | GROUP 0301 CABINET ELECTRICAL EQUIPMENT CY-2092/FPN-33 | | |
| 58 | 1 | PAFZZ | 5330-00-572-3819 | 78902 | 24930 | GASKET | EA | 1 |
| 58 | 2 | XDFFF | | 80372 | 24930 | COVER ASSY, TOP | EA | 1 |
| 58 | 3 | XDFZZ | | 98264-4-450 | 76530 | STUD | EA | 8 |
| 5S | 4 | PAFZZ | 5305-00-140-2152 | GS21-301RCLOX3-8 | 24930 | SCREW, SLFLKG, FL | EA | 4 |
| 58 | 5 | PAFZZ | 5305-00-147-6191 | GSZI-301RC616X1 | 24930 | SCREW, SLFLKG, FL | EA | 4 |
| 58 | 6 | XDFZZ | 5840-00-141-0029 | 79269 | 24930 | DOOR, CABLE ENTR | EA | 1 |
| 58 | 7 | XDFZZ | 5330-00-588-0882 | 78870-2 | 24930 | GASKET | EA | 1 |
| 58 | 8 | XDFFF | | 78870 | 24930 | DOOR, VENT | EA | 1 |
| 58 | 9 | PAFZZ | 5305-00-051-0227 | HS24693C272 | 96906 | SCREW, MACHINE | EA | 3 |
| 58 | 10 | XDFZZ | | 98264-3-300 | 76530 | STUD, FASTENER | EA | 10 |
| 58 | 11 | PAFZZ | 5315-00-141-6355 | 99785-2 | 76530 | PLN, GRVD, HDLS | EA | 10 |
| 58 | 12 | PAFZZ | 5310-00-850-1611 | MS5795-808 | 96906 | WASHER, FLAT | EA | 10 |
| 58 | 13 | XDFZZ | | 79268 | 24930 | MOUNT, RESELIENT | EA | 4 |
| 58 | 14 | PAFZZ | 5305-00-576-5417 | M535307-360 | 96906 | SCREW, CAP, HEX, HD | EA | 4 |
| 58 | 15 | PAFZZ | 5310-00-773-7618 | HS15795-814 | 96906 | WASHER, FLAT | EA | 4 |
| 58 | 16 | PAFZZ | 5310-00-984-7042 | 1S35338-141 | 96906 | WASHER, LOCK | EA | 4 |
| 58 | 17 | PAFZZ | 5310-00-850-1611 | M515795-808 | 96906 | WASHER, FLAT | EA | 8 |
| 58 | 18 | PAFZZ | 5315-00-141-6355 | 99785-2 | 76530 | PIN, GRVD, HDLS | EA | 8 |
| 58 | 19 | PAFZZ | 5305-00-175-3230 | MS21318-14 | 96906 | SCREW, DRIVE | EA | 4 |
| 58 | 20 | XDFZZ | | 126884-8 | 24930 | PLATE, IDENT | EA | 1 |
| 58 | 21 | XDFFF | | 77497 | 24930 | RACK ASSY, ELEC EQPT | EA | 1 |
| 58 | 22 | XDFZZ | | 79249 | 24930 | SEAL, RACK | EA | 1 |
| 58 | 23 | PAFZZ | 5305-00-088-9670 | M524693C53 | 96906 | SCREW, MACHINE | EA | 16 |
| 58 | 24 | XDFZZ | | 79250 | 24930 | SEAL, RACK | EA | 1 |
| 58 | 25 | XDFZZ | | 86485-1 | 24930 | GASKET | EA | 2 |
| 58 | 26 | PAFZZ | 5310-00-767-0445 | HSS1971-2 | 96906 | NUT, PLAIN, HEX | EA | 6 |
| 58 | 27 | PAFZZ | 5310-00-625-5756 | MS15795-812 | 96906 | WASHER, FLAT | EA | 6 |
| 58 | 28 | PAFZZ | 5310-00-974-6623 | MS35338-140 | 96906 | WASHER, LOCK | EA | 6 |
| 58 | 29 | XDFFF | | 86443 | 24930 | COVER, SHIPP | EA | 1 |
| 58 | 30 | XDFZZ | | 86485-2 | 24930 | GASKET | EA | 2 |
| 58 | 31 | XDFZZ | | 79248 | 24930 | SEAL, RACK | EA | 1 |
| 58 | 32 | XDFZZ | | 79223 | 24930 | SEAL, RACK | EA | 1 |
| 58 | 33 | PAFZZ | 5935-00-557-2073 | FKL20-3-23CS-8 | 71468 | CONNECTIOR, PLUG | EA | 1 |
| 58 | 34 | XDFZZ | | GS10-301-3 | 24930 | PL ATEOES | EA | 1 |
| 58 | 35 | PAFZZ | 5310-00-782-1349 | NS15795-804 | 96906 | WASHER, FLAT | EA | 2 |
| 58 | 36 | PAFZZ | 5310-00-058-3599 | M535335-57 | 96906 | WASHERLOCK | EA | 2 |
| 58 | 37 | PAFZZ | 5305-00-054-5646 | HS51957-12 | 96906 | SCRWACHINE | EA | 2 |
| 58 | 38 | PAFZZ | 5935-00-926-7487 | UG1033CU | 80058 | CONNECTOR, PLUG | EA | 5 |

| (1) ILLUSTRATION | | (2) | (3) | (4) | (5) | (6) | (7) | (8) |
|---------------------|--------------------|-------------|-----------------------------|------------------|-------|-----------------------|-----|--------------------------|
| (a) FIG NO. | (b) ITEM NO. | SMR CODE | NATIONAL STOCK NUMBER | PART NUMBER | FSCM | DESCRIPTION | U/M | QTY INC IN UNIT |
| | | | | | | <i>USABLE ON CODE</i> | | |
| 58 | 39 | PAFZZ | 5310-00-913-8881 | MS51971-3 | 96906 | NUT, PLAIN, HEX..... | EA | 2 |
| 58 | 40 | PAFZZ | 5310-00-773-7618 | MS15795-814 | 96906 | WASHER, FLAT..... | EA | 2 |
| 58 | 41 | PAFZZ | 5310-00-984-7042 | MS35338-141 | 96906 | WASHER, LOCK..... | EA | 2 |
| 58 | 42 | PAFZZ | 5340-00-140-1616 | GS17-453 | 24930 | CLEVIS, ROD END..... | EA | 2 |
| 58 | 43 | PAFZZ | 5340-00-182-5574 | A3125-2H179 | 78553 | CLAMP, LOOP..... | EA | 6 |
| 58 | 44 | PAFZZ | 5305-00-054-6669 | MS51957-44 | 96906 | SCREW, MACHINE..... | EA | 5 |
| 58 | 45 | PAFZZ | 5310-00-880-5978 | MS15195-807 | 96906 | WASHER, FLAT..... | EA | 7 |
| 58 | 46 | PAFZZ | 5310-00-933-8L19 | MS35338-137 | 96906 | WASHER, LOCK..... | EA | 7 |
| 58 | 47 | PAFZZ | 5310-00-934-9759 | M535649-284 | 96906 | NUT, PLAIN, HEX..... | EA | 7 |
| 58 | 48 | XDFFF | | 113746 | 24930 | CABLE ASSY, PWR..... | EA | 1 |
| 5B | 49 | PAFZZ | 5305-00-054-6671 | MS51957-46 | 96906 | SCREW, MACHINE..... | EA | 4 |
| 58 | 50 | PAFZZ | 5310-00-880-5978 | M515795-807 | 96906 | WASHER, FLAT..... | EA | 4 |
| 58 | 51 | PAFZZ | 5305-00-054-6671 | MS51957-46 | 96906 | SCREW, MACHINE..... | EA | 2 |
| 58 | 52 | XDFZZ | | 80464 | 24930 | BRACKET, MTG..... | EA | 1 |
| 58 | 53 | XDFZZ | | 13332 | 91737 | CONNECTOR, RCPT..... | EA | 5 |
| 58 | 54 | PAFZZ | 5940-00-204-8966 | 31882 | 00779 | TERMINAL, LUG..... | EA | 2 |
| 58 | 55 | PAFZZ | 5305-00-494-7334 | MS51957-28 | 96906 | SCREW, MACHINE..... | EA | 2 |
| 58 | 56 | PAFZZ | 5310-00-722-5998 | MS15795-805 | 96906 | WASHER, FLAT..... | EA | 2 |
| 58 | 57 | PAFZZ | 5310-00-929-6395 | M535338-136 | 96906 | WASHER, LOCK..... | EA | 2 |
| 58 | 58 | PAFZZ | 5310-00-934-9761 | MS35649-264 | 96906 | NUT, PLAIN, HEX..... | EA | 2 |
| 58 | 59 | PAFZZ | | 5935-00-644-6750 | 74545 | CONNECTOR, RCPT..... | EA | 1 |
| 58 | 60 | PAFZZ | 5935-00-929-4864 | 7427 | 74545 | CONNECTOR, PLUG..... | EA | 1 |
| 58 | 61 | XDFZZ | | A3125-1H179 | 78553 | CLAMP, LOOP..... | EA | 1 |
| 58 | 62 | XDFFF | | 80467 | 24930 | PANEL, BLANK..... | EA | 1 |
| 58 | 63 | XDFZZ | | 78772 | 24930 | PIN, STR, HDLS..... | EA | 2 |
| 58 | 64 | XDFZZ | | 80446 | 24930 | BLOCK, SUPPORT..... | EA | 2 |
| 58 | 65 | PAFZZ | 5305-00-051-0227 | MS24693C272 | 96906 | SCREW, MACHINE..... | EA | 4 |
| 58 | 66 | PAFZZ | 5840-00-617-7126 | 77513 | 24930 | WASHER, FLAT..... | EA | 2 |
| 58 | 67 | PAFZZ | 5360-00-543-4141 | 77512 | 24930 | SPRING, HLCPS..... | EA | 2 |
| 58 | 68 | PAFZZ | 5315-00-841-4442 | MS171530 | 96906 | PIN, SPRING..... | EA | 2 |
| 58 | 69 | PAFZZ | 5355-00-150-1736 | 77509-1 | 24930 | KNOB..... | EA | 2 |
| 58 | 70 | PAFZZ | 5840-00-148-0740 | 7805 | 24930 | SUPPORT, GUIDE..... | EA | 2 |
| 58 | 71 | PAFZZ | 5315-00-145-22951 | 79192-2 | 24930 | PIN SHLD, HDLS..... | EA | 2 |
| 58 | 72 | PAFZZ | 5360-00-582-3416 | 26 | 71447 | SPRING, HLCPS..... | EA | 2 |
| 58 | 73 | PAFZZ | 5310-00-147-3327 | 79301 | 24930 | RETAINER, SPRING..... | EA | 2 |
| 58 | 74 | PAFZZ | 5365-00-771-7358 | MHS16625-4093 | 96906 | RING, RETAININ G..... | EA | 2 |
| 58 | 75 | PAFZZ | 5305-00-225-7741 | MS16996-24 | 96906 | SCREW, CAP, SCH..... | EA | 8 |
| 58 | 76 | XDFZZ | | MS35690-432 | 96906 | NUT, PLAIN, HE..... | EA | 3 |
| 58 | 77 | PAFZZ | 5310-00-184-8970 | M535338-101 | 96906 | WASHER, LOCK..... | EA | 4 |
| 58 | 78 | PAFZZ | 5310-00-140-2137 | G440082-1 | 24930 | WASHER..... | EA | 6 |

SECTION II

TM 11-5840-293-34P

| (1) ILLUSTRATION | | (2) | (3) | (4) | (5) | (6) | (7) | (8) |
|---------------------|--------------------|-------------|-----------------------------|----------------|-------|------------------------|-----|--------------------------|
| (a) FIG NO. | (b) ITEM NO. | SMR CODE | NATIONAL STOCK NUMBER | PART NUMBER | FSCM | DESCRIPTION | U/M | QTY INC IN UNIT |
| | | | | | | <i>USABLE ON CODE</i> | | |
| 58 | 79 | PAFZZ | 5940-00-113-8184 | 31892 | 00779 | TERMINAL, LUG | EA | 1 |
| 58 | 80 | XDFZZ | | 46135 | 24930 | STUD, GROUND | EA | 1 |
| 58 | 81 | PAFZZ | 5310-D0-140-2232 | G440011-1 | 24930 | NUT, PLAIN, WING | EA | 1 |

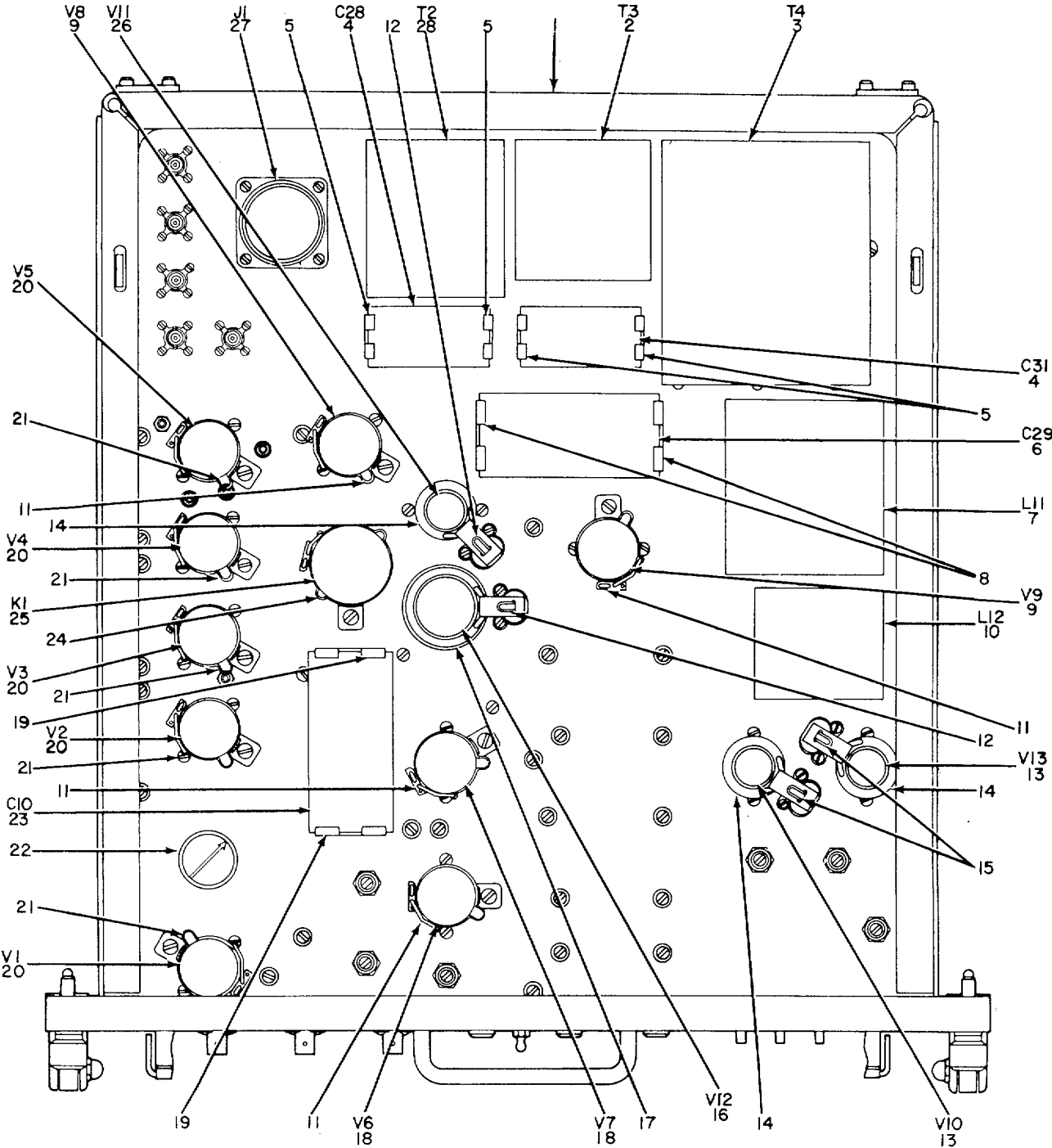

TOP VIEW

EL3VK092

**NOTE: FOR COMPLETE REFERENCE DESIGNATION
ADD 4800.
202EXAMPLE:R81S R4808.**

Figure 59. Video Amplifier, AM-1578/FPN-33(Sheet 1 of 3).

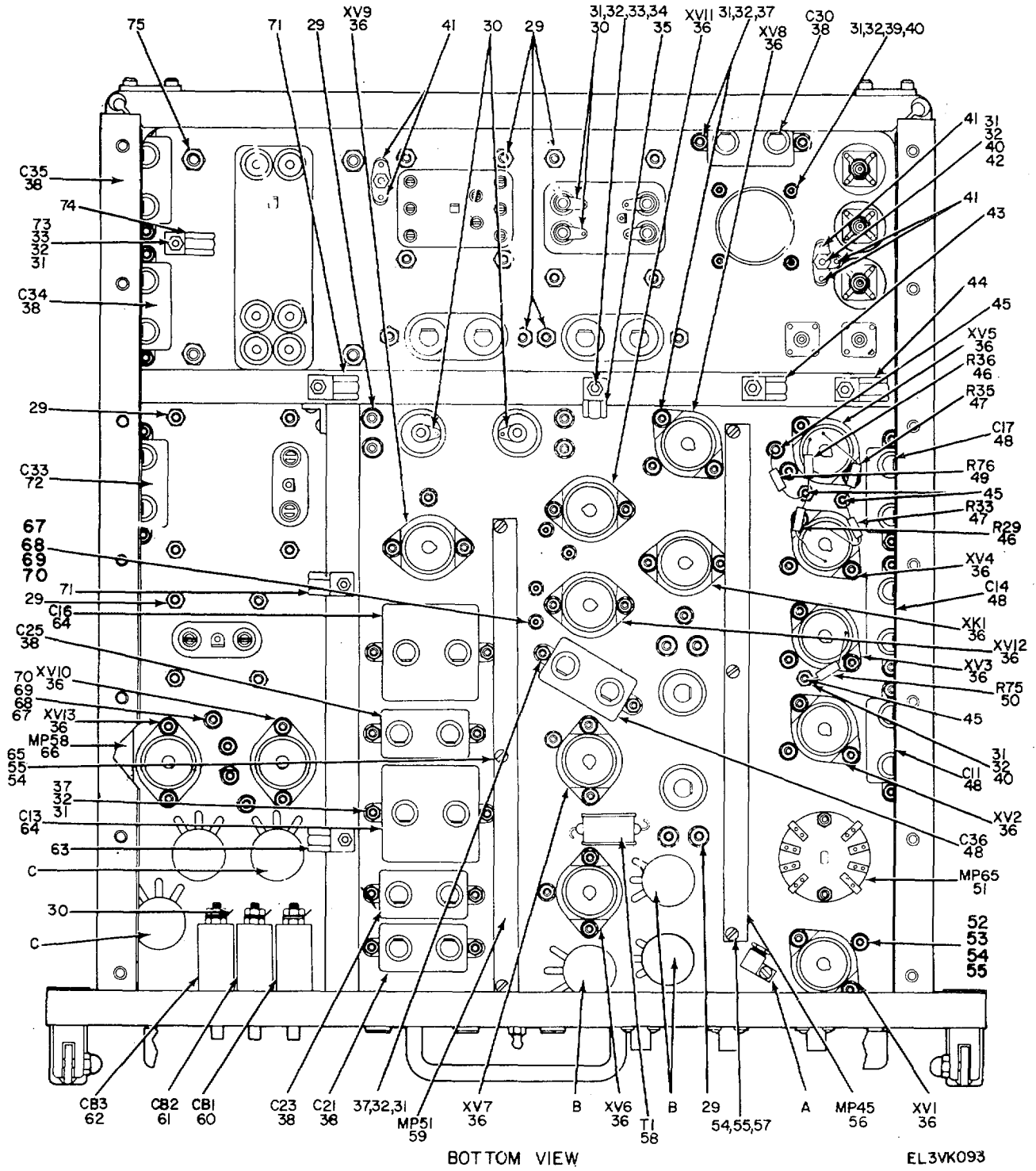

BOTTOM VIEW

EL3VK093

Figure 59. Video Amplifier AM-1578/FPN-33 (Sheet 2 of 3).

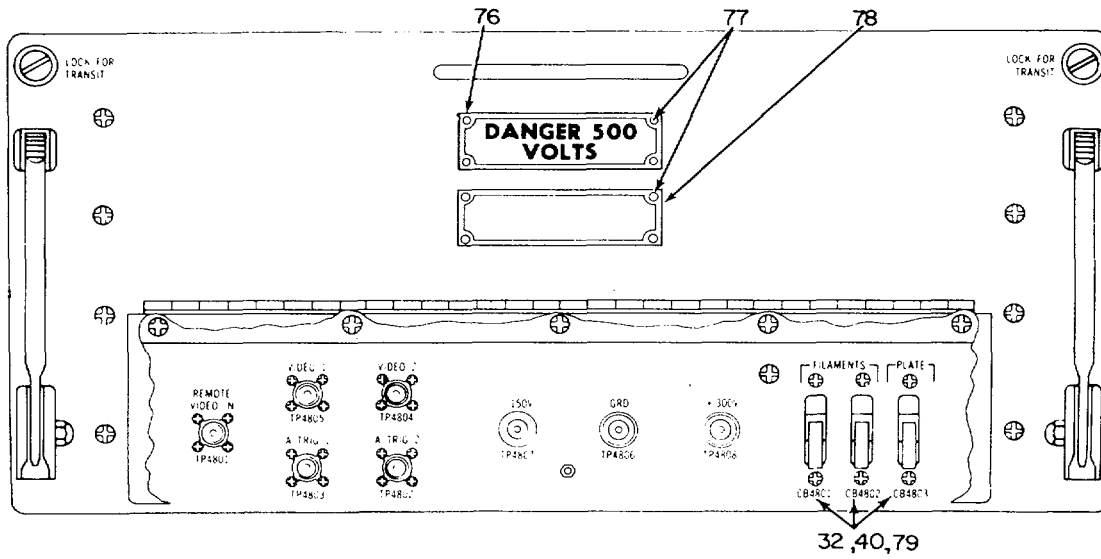

FRONT VIEW

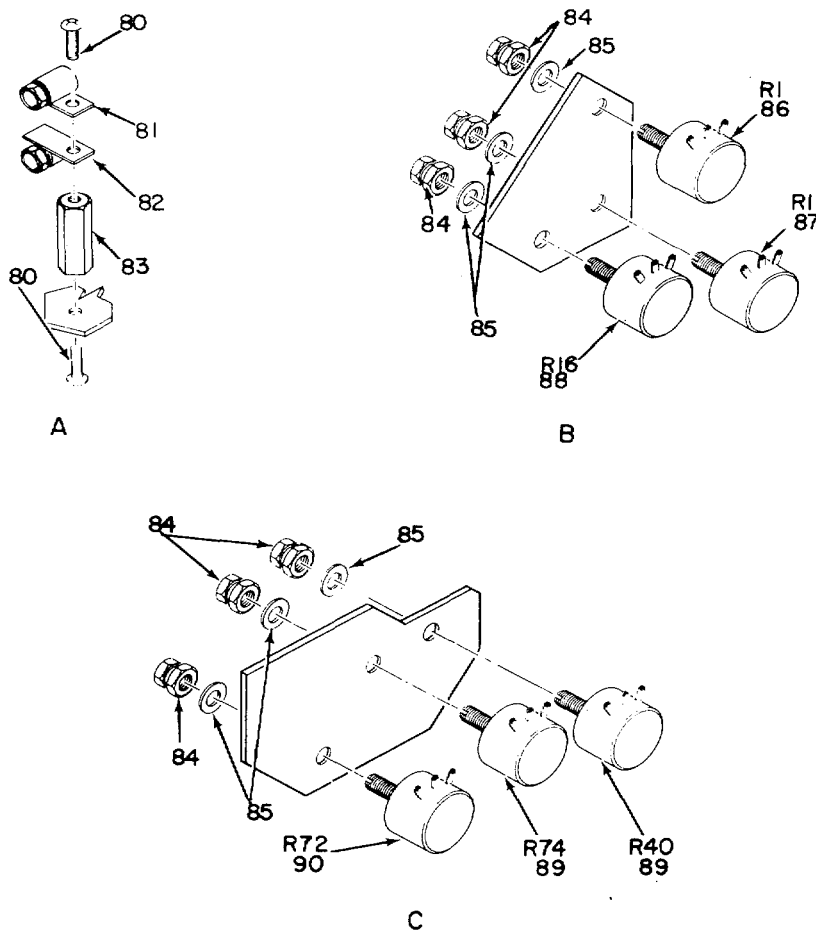

EL3VK094

Figure 59. Video Amplifier AM-1578/FPN-33 (Sheet 3 of 3).

| (1) ILLUSTRATION | | (2) | (3) | (4) | (5) | (6) | (7) | (8) |
|---------------------|--------------------|-------------|-----------------------------|----------------|--------|---|-----|--------------------------|
| (a) FIG NO. | (b) ITEM NO. | SMR CODE | NATIONAL STOCK NUMBER | PART NUMBER | FSCM | DESCRIPTION | U/M | QTY INC IN UNIT |
| | | | | | | <i>USABLE ON CODE</i> | | |
| | | | | | | GROUP 0302 VIDEO AMPLIFIER AM-1578/FPN-33 | | |
| 59 | 1 | XDHZZ | | 80424 | 24930 | CHASSIS, LEC EQPT. | EA | 1 |
| 59 | 2 | PAHZZ | 5950-00-660-7807 | 62653 | 24930 | TRANSFORMER, PWR, SDN | EA | 1 |
| 59 | 3 | XDHZZ | | 62652 | 24930 | TRANSFORMERPWRSTU | EA | 1 |
| 59 | 4 | PAHZZ | 5910-00-161-1635 | CP70B1EF405K1 | 81349 | CAPACITOR,FXD, PPR..... | EA | 2 |
| 59 | 5 | PAHZZ | 5910-00-666-0087 | CP07SB4 | 81349 | RETAINER, CAP | EA | 4 |
| 59 | 6 | PAHZZ | 5910-00-059-3640 | CP70E1EG805K1 | '81349 | CAPACITOR,FXDPPR..... | EA | 1 |
| 59 | 7 | PAHZZ | 5950-00-543-9779 | 62655 | 24930 | REACTOR | EA | 1 |
| 59 | 8 | PAHZZ | 5910-00-960-3881 | CP075D5 | 81349 | RETAINER, CAP | EA | 2 |
| 59 | 9 | PAHZZ | 5960-00-262-0218 | SY3WGTA | 81349 | ELECTRON TUB | EA | 2 |
| 59 | 10 | PAHZZ | 5950-00-655-0462 | 62656 | 124930 | REACTOR | EA | 1 |
| 59 | 11 | PAHZZ | 5960-00-538-4308 | 1002-1 | 91506 | RETAINER, TUB | EA | 4 |
| 59 | 12 | PAHZZ | 5960-00-629-8342 | 75023-29 | 18915 | POST, ELMCH EQPT | EA | 2 |
| 59 | 13 | PAHZZ | 5960-00-188-8573 | OD3 | 81349 | ELECTRON TUBE | EA | 2 |
| 59 | 14 | PAHZZ | 5960-00-617-5737 | 1201A | 18915 | RETAINER, TUBE | EA | 3 |
| 59 | 15 | XDHZZ | | 75023-37 | 18915 | POST, ELMCH EQPT | EA | 2 |
| 59 | 16 | PAHZZ | 5960-00-543-1001 | 6080WA | 81349 | ELECTRON TUBE | EA | 1 |
| 59 | 17 | PAHZZ | 5960-00-808-4929 | 1202A | 18915 | RETAINER, ELECTRON T | EA | 1 |
| 59 | 18 | PAHZZ | 5960-00-E88-3577 | 6SN7WGT | 81349 | ELECTRON TUBE | EA | 2 |
| 59 | 19 | PAHZZ | 5910-00-941-4836 | CP075D3 | 81349 | RETAINER,CAP | EA | 2 |
| 59 | 20 | PAHZZ | 5960-00-188-8565 | 6AG7Y | 8349 | ELECTRON TUBE | EA | 1 |
| 59 | 21 | XDHZZ | | 1005-1 | 91506 | RETANER, TUBE | EA | 5 |
| 59 | 22 | PACZZ | 5355-00-304-7874 | GS12-100 | 24930 | KNOB | EA | 1 |
| 59 | 23 | PAHZZ | 5910-00-L12-7531 | CP70BLEFO6K | 81349 | CAPACITOR, XD, PPR..... | EA | 1 |
| 59 | 24 | PAHZZ | 5960-00-327-0944 | 1003-2 | 91506 | RETAINER, TUBE | EA | 1 |
| 59 | 25 | PAHZZ | 5945-00-577-7465 | 49434 | 24930 | RELAYARATRE | EA | 1 |
| 59 | 26 | PAHZZ | 5960-00-18B8-3574 | 6SJ7WGT | 81349 | ELECTRON TUBE | EA | 1 |
| 59 | 27 | PAHZZ | 5935-00-295-5316 | FKL20-3-32S | 71468 | CONNECTOR, RCPT | EA | 1 |
| 59 | 28 | XDHZZ | | 62648 | 24930 | TRANSFORMER, PWR, SON | EA | 1 |
| 59 | 29 | PAHZZ | 5310-00-208-9255 | SZ21044C3 | 969061 | NUTSLFLKG, HEX | EA | 28 |
| 59 | 30 | PAHZZ | 5940-00-557-1629 | 31888 | 0079 | TERMINAL, LUG | EA | 15 |
| 59 | 31 | PAHZZ | 5310-00-934-9761 | MS35649-264 | 96906 | NUT, PLAIN, HEX..... | EA | 77 |
| 59 | 32 | PAHZZ | 5310-00-929-6395 | M535338-136 | 96906 | WASHER, LOCK | EA | 82 |
| 59 | 33 | PAHZZ | 5310-00-619-5280 | D0140 | 95987 | WASHER, SADDLE | EA | 7 |
| 59 | 34 | PAHZZ | 5305-00-054-6655 | MS51957-31 | 96906 | SCREW, MACHINE | EA | 6 |
| 59 | 35 | PAHZZ | 5340-00-782-8737 | NAS1397-4 | 80205 | CLAMP, LOOP | EA | 1 |
| 59 | 36 | PAHZZ | 5935-00-160-1364 | M12883-01-01 | 81349 | SOCKET, ELCTR N TUBE | EA | 14 |
| 59 | 37 | PAHZZ | 5305-00-494-7334 | HS51957-28 | 96906 | SCREW, MACHINE | EA | 55 |
| 59 | 38 | PAHZZ | 5910-00-112-6968 | CP54BEG104K1 | 813497 | CAPACITOR FXD, PPRE | EA | 6 |
| 59 | 39 | PAHZZ | 53000-F054-6654 | MS51957-30 | 96906 | SCREW, MACHINE | EA | 41 |

| (1) ILLUSTRATION | | (2) | (3) | (4) | (5) | (6) | (7) | (8) |
|---------------------|--------------------|-------------|-----------------------------|--------------------------|--------|---------------------------|-----|--------------------------|
| (a) FIG NO. | (b) ITEM NO. | SMR CODE | NATIONAL STOCK NUMBER | PART NUMBER | FSCM | DESCRIPTION | U/M | QTY INC IN UNIT |
| | | | | | | <i>USABLE ON CODE</i> | | |
| 59 | 40 | PAHZZ | 5310-00-722-5998 | MS15795-805 | 96906 | WASHER, FLAT | EA | 19 |
| 59 | 41 | PAHZZ | 5940-00-511-B194 | 2504-06-00 | 78189 | TERINAL, LUG | EA | 5 |
| 59 | 42 | PAHZZ | 5305-00-054-6653 | M551957-29 | 96906 | SCREW, MACHINE | EA | 4 |
| 59 | 43 | PAHZZ | 5340-00-903-4785 | NAS1397R78 | 80205 | CLAMP, LOOP | EA | 1 |
| 59 | 44 | PAHZZ | 5340-00-952-5408 | NAS1397R10B | 80205 | CLAMP, LOOP | EA | 1 |
| 59 | 45 | PAHZZ | 5940-00-926-0037 | SE2XE04 | 81349 | TERNMNAL, STUD | EA | 4 |
| 59 | 46 | PAHZZ | 5905-00-252-4018 | RC20GF470J | 61349 | RESISTOR, FXD, CMPSN..... | EA | 2 |
| 59 | 47 | PAHZZ | 5905-00-192-4490 | RC20GF330J | 81349 | RESISTOR, FXD, CMPSN..... | EA | 2 |
| 59 | 48 | PAHZZ | 5910-00-126-9170 | CP5481EF504K1 | 81349 | CAPACITOR, FXL, PPR | EA | 4 |
| 59 | 49 | PAHZZ | 5905-00-195-6806 | RC20GF102J | 81349 | RESISTOR, FXD, CMPSN..... | EA | 2 |
| 59 | 50 | PAHZZ | 5905-00-192-3973 | RC20GF471J | 81349 | RESISTOR, FXDCNPSN..... | EA | 1 |
| 59 | 51 | XDHHH | | 75245 | 24930 | SWITCH ASSY | EA | 1 |
| 59 | 52 | PAHZZ | 5310-00-934-9759 | MS535649-284 | 96906 | NUT, PLAIN, HEX..... | EA | 10 |
| 59 | 53 | PAHZZ | 5305-00-054-6667 | HS51957-42 | 96906 | SCREW, MACHINE | EA | 10 |
| 59 | 54 | PAHZZ | 5310-00-880-5978 | MS15795-807 | 96906 | WASHER, FLAT | EA | 15 |
| 59 | 55 | PAHZZ | 5310-00-933-8119 | MS35338-137 | 96906 | WASHER, LOCK | EA | 15 |
| 59 | 56 | PAHHH | 5840-00-140-7402 | 75188 | 24930 | AMPLIFIER SUBASSY | EA | 1 |
| 59 | 57 | PAHZZ | 5305-00-8B9-2991 | MS24693C48 | 96906 | SCREW, MACHINE | EA | 1 |
| 59 | 58 | PAHZZ | 5950-00-577-1493 | X124T3 | 04386 | TRANSFORMER, PLS. | EA | 1 |
| 59 | 59 | PAHHH | 5840-00-140-7400 | 77525 | 24930 | AMPLIFIER SUBASSY..... | EA | 1 |
| 59 | 60 | XDHZZ | | AM13MG6-0-5-250V AC4 | 74193 | CIRCUIT BREAKER | EA | 1 |
| 59 | 61 | XDZZ | | AM13MG6-75-250 AC4 | 14193. | CIRCUIT BREAKER | EA | 1 |
| 59 | 62 | XDHZZ | | AMN13MG6-1-5-250V AC4 | 74193 | CIRCUIT BREAKER..... | EA | 1 |
| 59 | 63 | PAHZZ | 5340-00-449-4506 | NAS1397R5B | 80205 | CLAMP, LOOP | EA | 1 |
| 59 | 64 | PAHZZ | 5910-00-193-0359 | CP54B1EF205K1 | 81349 | CAPACITOR, FXD, PPR..... | EA | 2 |
| 59 | 65 | PAHZZ | 5305-00-054-6670 | MS51957-45 | 969061 | SCREW, MACHINE | EA | 5 |
| 59 | 66 | PAHHH | 5840-00-169-5046 | 80650 | 24930 | AMPLIFIER SUBASSY | EA | 1 |
| 59 | 67 | PAHZZ | 5310-00-934-9748 | MS35649-244 | 96906 | NUT, PLAIN, HEX..... | EA | 4 |
| 59 | 68 | PAHZZ | 5305-00-054-5651 | MS51957-17 | 969061 | SCREW, MACHINE | EA | 8 |
| 59 | 69 | PAHZZ | 5310-00-595-6211 | MS15795-B03 | 96906 | WASHER, FLAT | EA | 8 |
| 59 | 70 | PAHZZ | 5310-00-933-8118 | MS3533-135 | 96906 | WASHER, LOCK | EA | 8 |
| 59 | 71 | XDHZZ | | NAS1397R6 | 80205 | CLAMP, LOOP | EA | 2 |
| 59 | 72 | PAHZZ | 5910-00-112-7125 | CP54B1EG503K1 | 81349 | CAPACITOR, FXD, PPR..... | EA | 1 |
| 59 | 73 | PAHZZ | 5305-00-066-7328 | MS24693C27 | 96906 | SCREW, MACHINE | E.A | 1 |
| 59 | 74 | PAHZ! | 5340-00-172-8382 | NAS397R38 | 0205 | CLAMP, LOOP | EA | 1 |
| 59 | 75 | PAHZZ | 5310-00-241-6604 | MS17830-4C | 96906 | NUT, SLFLKG, HEX | EA | 4 |
| 59 | 76 | XDHZZ | | 78303-5 | 24930 | PLATE, INST | EA | 1 |
| 59 | 77 | PAHZZ | 5320-00-140-2381 | G40001-4 | 24930 | RIVT, TUBULAR | EA | 8 |

| (1) ILLUSTRATION | | (2) | (3) | (4) | (5) | (6) | (7) | (8) |
|---------------------|--------------------|-------------|-----------------------------|----------------|-------|----------------------------|-----|--------------------------|
| (a) FIG NO. | (b) ITEM NO. | SMR CODE | NATIONAL STOCK NUMBER | PART NUMBER | FSCM | DESCRIPTION | U/M | QTY INC IN UNIT |
| | | | | | | <i>USABLE ON CODE</i> | | |
| 59 | 78 | XDHZZ | | 126884-10 | 24930 | PLATE, IDENT..... | EA | 1 |
| 59 | 79 | PAHZZ | 5305-00-054-6651 | S551957-27 | 96906 | SCREWMACHINE..... | EA | 6 |
| 59 | 80 | PAHZZ | 5305-00-050-0353 | GS21-350C6X3-8 | 24930 | SCREW, SLFLKG, FILH..... | EA | 2 |
| 59 | 81 | PAHZZ | 5940-00-137-9517 | 13374 | 91737 | FERRULE, RF CABLE..... | EA | 1 |
| 59 | 82 | PAHZZ | 5940-00-137-9516 | 13373 | 91737 | FERRULE, RF CABLE..... | EA | 1 |
| 59 | 83 | XDHZZ | | 75306 | 24930 | SPACER,SLEEVE..... | EA | 1 |
| 59 | 84 | PAHZZ | 5355-00-156-6559 | 1510 | 88245 | SHAFT,LOCK, ELEK CMPN..... | EA | 6 |
| 59 | 85 | XDHZZ | | GS23-202-25 | 24930 | WASHER, FLAT..... | EA | 6 |
| 59 | 86 | PAHZZ | 5905-00-556-3041 | RV4NAYSD101A | 8S349 | RESISTOR,VAR, CMPSN..... | EA | 1 |
| 59 | 87 | PAHZZ | 5905-00-539-5000 | RV4NAYSD251A | 81349 | RESISTOR, VAR, CNPSN..... | EA | 1 |
| 59 | 88 | PAHZZ | 5905-00-552-5476 | RV4NAYSD254A | 81349 | RESISTOR, VAR, CNPSN..... | EA | 1 |
| 59 | 89 | PAHZZ | 5905-00-539-1559 | RV4NAYSD253A | 81349 | RESISTOR, VAR.CMPSN..... | EA | 2 |
| 59 | 90 | PAHZZ | 5905-00-539-4900 | RV4NAYSD503A | 81349 | RESISTOR..... | EA | 1 |

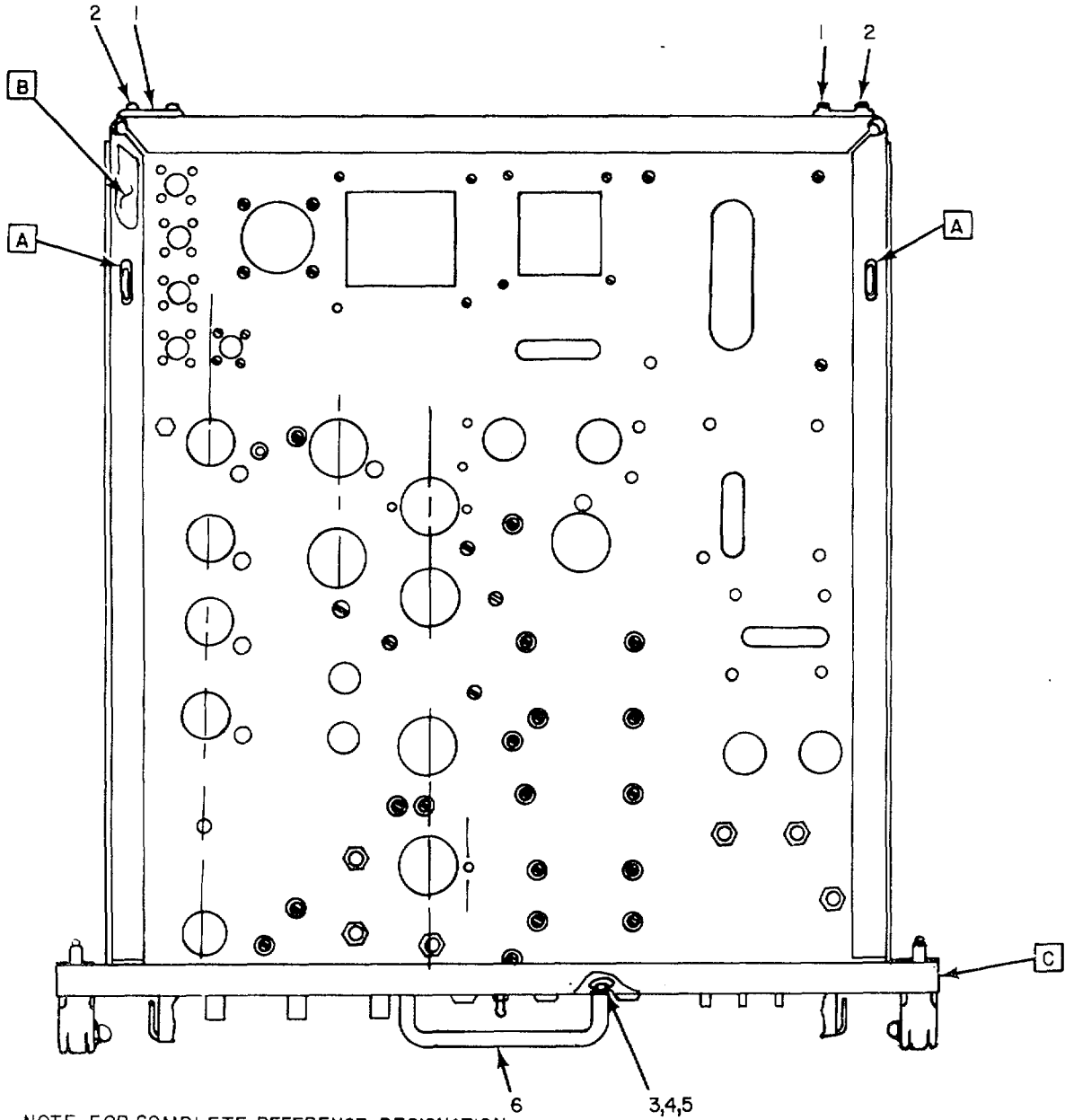

NOTE FOR COMPLETE REFERENCE DESIGNATION
ADD 4800. EXAMPLE R8
IS R4808.
TOP VIEW

EL3VK095

Figure 60. Chassis, Electrical Equipment (Sheet 1 of 3).

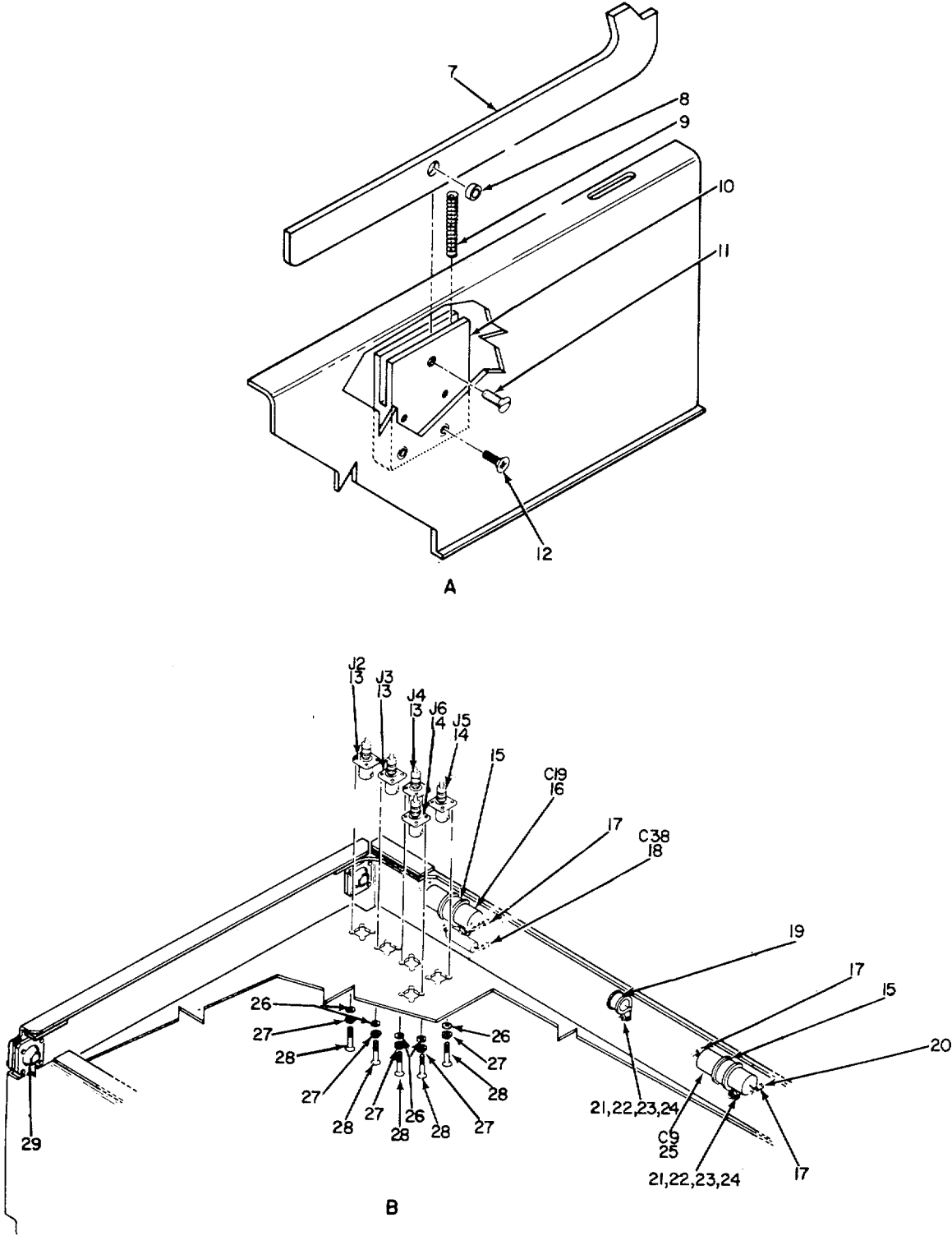

EL3VK096

Figure 60. Chassis, Electrical Equipment (Sheet 2 of 3).

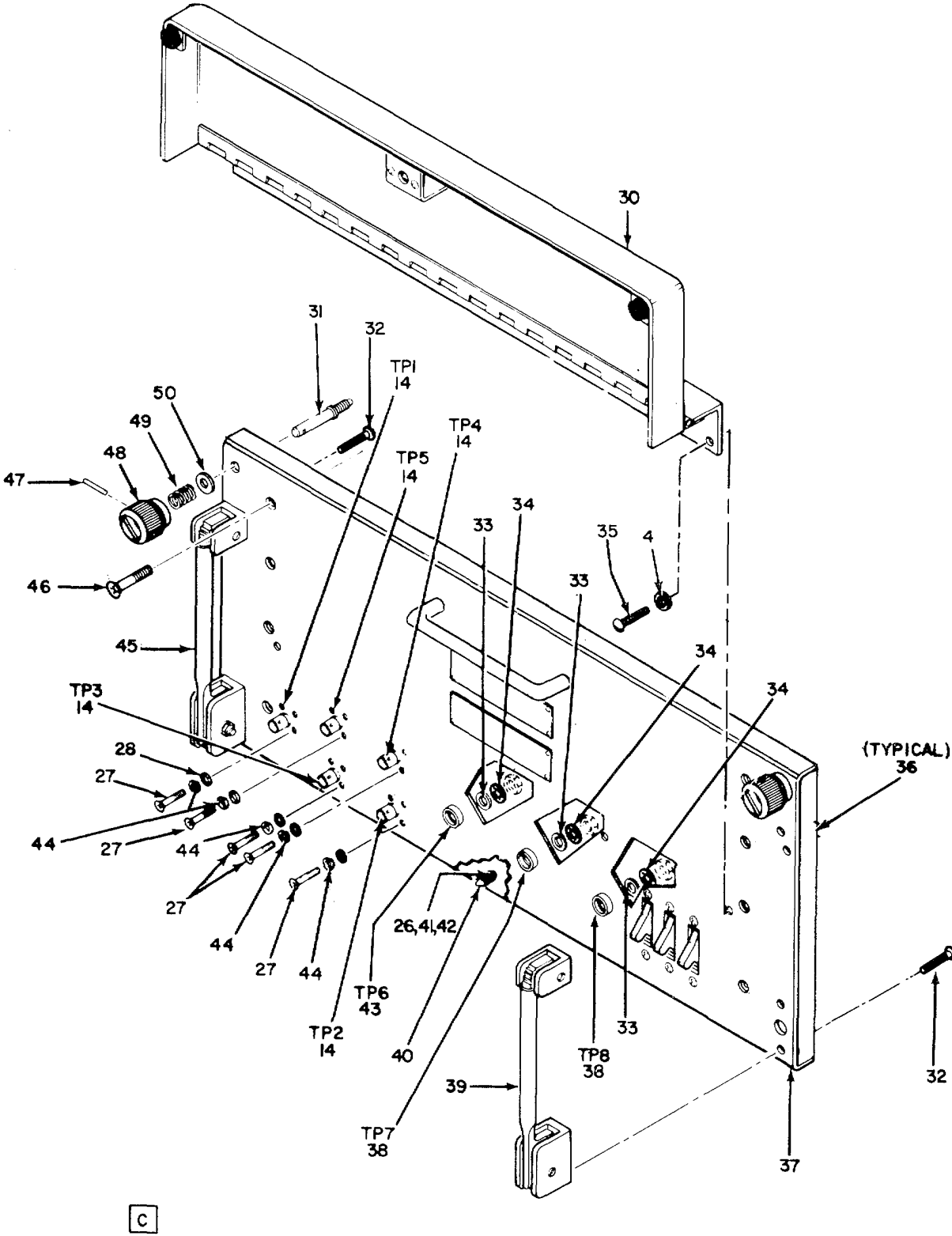

EL3VK097

Figure 60. Chassis, Electrical Equipment (Sheet 3 of 3).

| (1) ILLUSTRATION | | (2) | (3) | (4) | (5) | (6) | (7) | (8) |
|---------------------|--------------------|-------------|-----------------------------|-------------------|-------|--|-----|--------------------------|
| (a) FIG NO. | (b) ITEM NO. | SMR CODE | NATIONAL STOCK NUMBER | PART NUMBER | FSCM | DESCRIPTION | U/M | QTY INC IN UNIT |
| | | | | | | <i>USABLE ON CODE</i> | | |
| | | | | | | GROUP 030201 CHASSIS, ELECTRICAL EQUIPMENT | | |
| 60 | 1 | PAHZZ | 5305-00-403-3051 | NAS1351C3LL8 | 80205 | SCREW,CAP.SCH | EA | 8 |
| 60 | 2 | PAHZZ | 5935-00-138-5697 | 67887 | 24930 | PLATE, MTG | EA | 2 |
| 60 | 3 | PAHZZ | 5305-00-059-3657 | MS1958-61 | 96906 | SCREW, MACHINE | EA | 2 |
| 60 | 4 | PAHZZ | 5310-00-850-1611 | MS15795-808 | 96906 | WASHER,FLAT | EA | 7 |
| 60 | 5 | PAHZZ | 5310-00-933-8120 | MS35338-138 | 96906 | WASHER, LOCK | EA | 2 |
| 60 | 6 | PAHZZ | 5340-00-851-5246 | 811 | 05704 | HANDLE,BOW..... | EA | 1 |
| 60 | 7 | PAHHH | 5840-00-303-3925 | GS26-100 | 24930 | LATCH,CHASSIS | EA | 2 |
| 60 | 8 | PAHZZ | 5840-00-293-5722 | GS52-104 | 24930 | BUSHING,SLEEVE..... | EA | 1 |
| 60 | 9 | PAHZZ | 5360-00-571-1462 | GS41-102 | 24930 | SPRING,HLCPS | EA | 1 |
| 60 | 10 | PAHZZ | 6130-00-311-0540 | GS26-111 | 24930 | BLOCK, LATCH | EA | 1 |
| 60 | 11 | PAHZZ | 5305-00-701-5073 | MS51959-62 | 96906 | SCREW | EA | 1 |
| 60 | 12 | PAHZZ | 5305-0D-161-9263 | GS21-301RC8X1-2 | 24930 | SCREW, SLFLKG,FLH | EA | 8 |
| 60 | 13 | PAHZZ | 5935-00-936-7383 | UG262DU | 80058 | CONNECTOR, RCPT | EA | 3 |
| 60 | 14 | PAHZZ | 5935-00-838-8470 | UG2908U | 80058 | CONNECTOR..... | EA | 7 |
| 60 | 15 | XOHZZ | | NAS139TR108B | 80205 | CLAMP, LOOP | EA | 2 |
| 60 | 16 | PAHZZ | 5910-00-879-4764 | CP09A1KF104K3 | 61349 | CAPACITOR, FXD, PPR..... | EA | 1 |
| 60 | 17 | PAHZZ | 5940-00-259-8456 | 3648-2 | 71279 | TERMINAL, STUD..... | EA | 6 |
| 60 | 18 | PAHZZ | 5910-00-807-5570 | CP05AKE104K3 | 81349 | CAPACITOR, FX, PPR | EA | 1 |
| 60 | 19 | PAHZZ | 5340-00-071-6537 | NAS1397R88 | 80205 | CLAMP, LOOP | EA | 1 |
| 60 | 20 | XDHZZ | | NAS1635-06LL4 | 80205 | SCREW,SLFLKG.PNH | EA | 10 |
| 60 | 21 | PAHZZ | 5310-00-934-976L | MS35649-264 | 96906 | NUT, PLAIN, HEXAGON | EA | 2 |
| 60 | 22 | PAHZZ | 5305-00-054-6653 | MS51957-29 | 96906 | SCREW, MACHINE | EA | 5 |
| 60 | 23 | PAHZZ | 5310-00-619-5280 | D140 | 95987 | WASHER, SADDLE | EA | 10 |
| 60 | 24 | PAHZZ | 5310-00-929-6395 | MS35338-136 | 96906 | WASHER, LOCK | EA | 2 |
| 60 | 25 | PAHZZ | 5910-00-686-6005 | CP05A1K105K3 | 81349 | CAPACITOR,FXD,PPR..... | EA | 1 |
| 60 | 26 | PAHZZ | 5310-00-183-4354 | AN960C3L | 88044 | WASHER,FLAT | EA | 20 |
| 60 | 27 | PAHZZ | 5310-00-139-7354 | G440053-1 | 24930 | WASHER, LOCK | EA | 40 |
| 60 | 28 | PAHZZ | 5305-00-140-2220 | G410001-4 | 24930 | SCREW,MACHINE | EA | 40 |
| 60 | 29 | PAHZZ | 5840-00-605-7208 | 61562 | 24930 | RECEPTACLE | EA | 2 |
| 60 | 30 | XDHZZ | | 85675 | 24930 | COVER.SHIELD | EA | 1 |
| 60 | 31 | XDHZZ | | 78772 | 24930 | PIN,STR HDLS | EA | 2 |
| 60 | 32 | XDHZZ | | GS21-306RC102X5-8 | 24930 | SCREW , SLFLKG, PNH.BA | EA | 8 |
| 60 | 33 | XDHZZ | | GS23-202-25 | 24930 | WASHER, FLAT | EA | 9 |
| 60 | 34 | PAHZZ | 5310-00-261-7717 | 1720-02 | 78189 | WASHER, LOCK | EA | 3 |
| 60 | 35 | PAHZZ | 5305-00-059-3661 | MS51958-65 | 96906 | SCREW, MACHINE | EA | 5 |
| 60 | 36 | XDHZZ | | 78173-6 | 24930 | BLOCK, SUPPORT | EA | 2 |
| 60 | 37 | XDHZZ | | 75259 | 24930 | PANEL, FRONT..... | EA | 1 |
| 60 | 38 | XDHZZ | | 1012N2 | 83345 | JACK, TIP | EA | 2 |

SECTION II

TM 11-5840-293-34P

| (1) ILLUSTRATION | | (2) | (3) | (4) | (5) | (6) DESCRIPTION | (7) | (8) |
|---------------------|--------------------|-------------|-----------------------------|----------------|-------|-----------------------|-----|--------------------------|
| (a) FIG NO. | (b) ITEM NO. | SMR CODE | NATIONAL STOCK NUMBER | PART NUMBER | FSCM | <i>USABLE ON CODE</i> | U/M | QTY INC IN UNIT |
| 60 | 39 | PAHZZ | 5340-00-070-5104 | GS17-001-10 | 24930 | HANDLE,CHASSIS..... | EA | 1 |
| 60 | 40 | PAHZZ | 5340-00-292-3233 | P101-499-495 | 78553 | STUD, BALL | EA | 1 |
| 60 | 41 | PAHZZ | 5305-00-054-6652 | MS51957-28 | 96906 | SCREW,MACHINE | EA | 1 |
| 60 | 42 | PAHZZ | 5310-00-722-5998 | MS15795-805 | 96906 | WASHER,FLAT | EA | 1 |
| 60 | 43 | XDHZZ | | 1012N1 | 83345 | JACK.TIP | EA | 1 |
| 60 | 44 | PAHZZ | 5310-00-167-0797 | AN960C3 | 88044 | WASHER,FLAT | EA | 20 |
| 60 | 45 | PAHZZ | 5340-00-876-5689 | GS17-001-11 | 24930 | HANDLE,CHASSIS..... | EA | 1 |
| 60 | 46 | PAHZZ | 5305-00-059-3660 | MSS1958-64 | 96906 | SCREW,MACHINE | EA | 9 |
| 60 | 47 | PAHZZ | 5315-00-841-4142 | MS171530 | 96906 | PIN.SPRING | EA | 2 |
| 60 | 48 | PACZZ | 5355-00-150-1736 | 77509-1 | 24930 | KNOB | EA | 2 |
| 60 | 49 | PAHZZ | 5360-00-543-4141 | 77512 | 24930 | SPRING, HLCPS | EA | 2 |
| 60 | 50 | PAHZZ | 5840-00-617-7126 | 77513 | 24930 | WASHER, FLAT | EA | 2 |

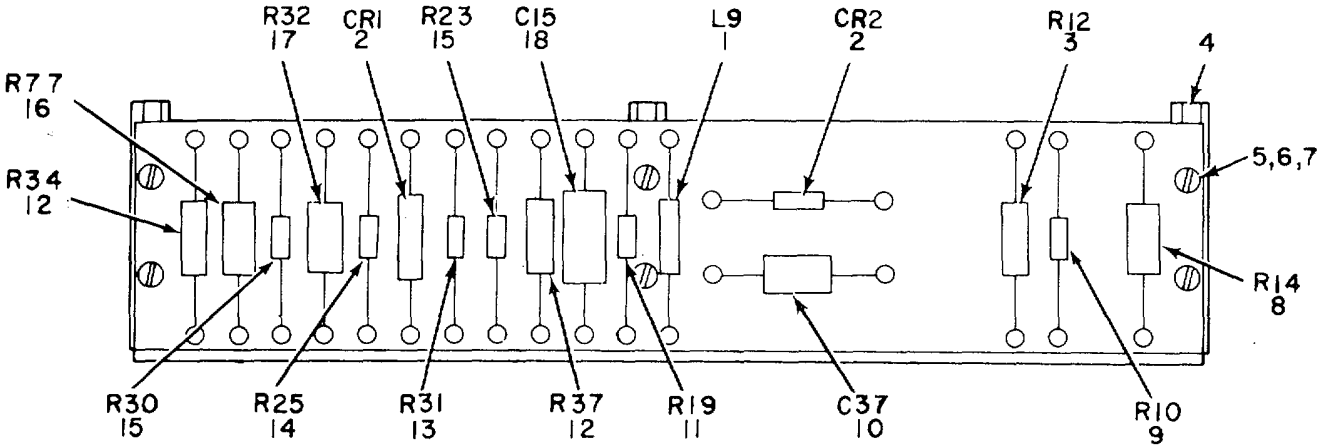

TOP VIEW

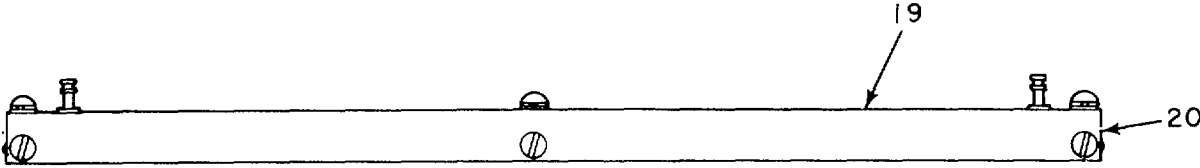

SIDE VIEW

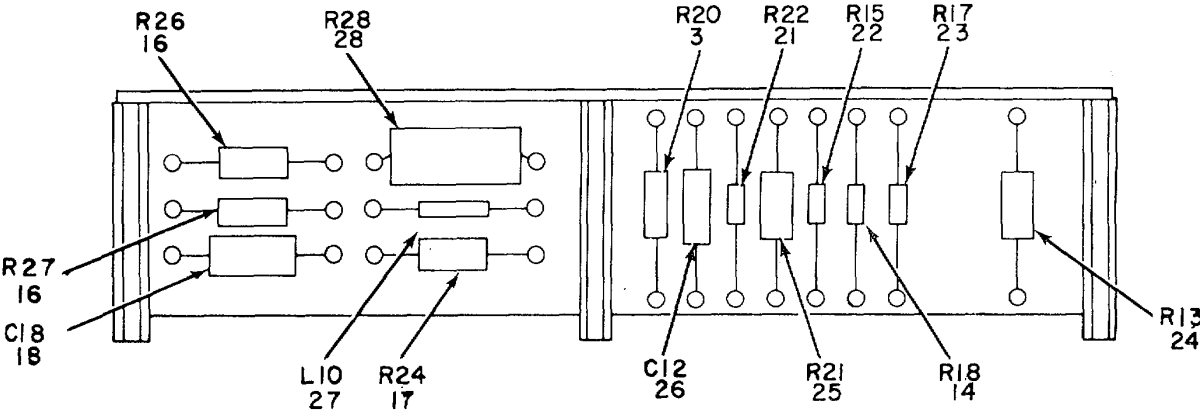

BOTTOM VIEW

NOTE: FOR COMPLETE REFERENCE DESIGNATION
ADD 4800-EXAMPLE RI IS R4801.

EL3VK098

Figure 61. Amplifier Subassembly 75188.

| (1) ILLUSTRATION | | (2) | (3) | (4) | (5) | (6) | (7) | (8) |
|---------------------|--------------------|-------------|-----------------------------|-----------------|-------|--|-----|--------------------------|
| (a) FIG NO. | (b) ITEM NO. | SMR CODE | NATIONAL STOCK NUMBER | PART NUMBER | FSCM | DESCRIPTION | U/M | QTY INC IN UNIT |
| | | | | | | <i>USABLE ON CODE</i> | | |
| | | | | | | GROUP 030202 CHASSIS, ELECTRICAL EQUIPMENT | | |
| 61 | 1 | XDHZZ | | 36814-8 | 24930 | COIL, RF | EA | 1 |
| 61 | 2 | XDHZZ | | 1N69A | 80131 | SEMICONDUCTOR, DIODE | EA | 2 |
| 61 | 3 | PAHZZ | 5905-00-247-8732 | RCR32G471JS | 81349 | RESISTOR, FXD, CNPSN. | EA | 2 |
| 61 | 4 | PAHLZ | 5840-00-327-5823 | GS11-113-1 | 24930 | POST, ELMCH EQPT | EA | 3 |
| 61 | 5 | PAHZZ | 5305-00-054-6654 | MS51957-30 | 96906 | SCREW, MACHIN | EA | 6 |
| 61 | 6 | PAHZZ | 5310-00-722-5998 | MS15795-805 | 96906 | WASHER.FLAT | EA | 6 |
| 61 | 7 | PAHZZ | 5310-00-929-6395 | MS35338-136 | 96906 | WASHER, LOCK | EA | 6 |
| 61 | 8 | PAHZZ | 5905-00-279-2675 | RC42GF333J | 81349 | RESISTOR, FXD, CMPSN..... | EA | 1 |
| 61 | 9 | PAHZZ | 5905-00-195-5571 | RC20GF680J | 81349 | RESISTOR, FXD, CMPSN..... | EA | 1 |
| 61 | 10 | PAHZZ | 5910-00-807-5570 | CP05A1KE104K3 | 81349 | CAPACITOR,FXD, PPR..... | EA | 1 |
| 61 | 11 | PAHZZ | 5905-00-111-8357 | RC20GF681J | 81349 | RESISTOR, FXD, CMPSN..... | EA | 1 |
| 61 | 12 | PAHZZ | 5905-00-473-5251 | RC32GF102J | 81349 | RESISTOR, FXD,CMPSN..... | EA | 2 |
| 61 | 13 | PAHZZ | 5905-00-279-3503 | RC20GF682J | 81349 | RESISTOR, FXD, CMPSN..... | EA | 1 |
| 61 | 14 | PAHZZ | 5905-00-279-2522 | RC20GF154J | 81349 | RESISTOR.FXD, CMPSN..... | EA | 2 |
| 61 | 15 | PAHZZ | 5905-00-195-6761 | RC20GF104J | 81349 | RESISTOR, FXD, CMPSN..... | EA | 2 |
| 61 | 16 | PAHZZ | 5905-00-249-3663 | RC42GF683J | 81349 | RESISTOR, FXD, CMPSN | EA | 3 |
| 61 | 17 | PAHZZ | 5905-00-256-0390 | RC42GF681J | 81349 | RESISEOR, FXD, CMPSN | EA | 2 |
| 61 | 18 | PAHZZ | 5910-00-615-5120 | CP09A1KF223K3 | 81349 | CAPACITOR, FXD, PPR..... | EA | 2 |
| 61 | 19 | XDHZZ | | 71879 | 24930 | PLATE, DES | EA | 1 |
| 61 | 20 | XDHZZ | | GS21-301RC6X3-8 | 24930 | SCREW, SLFLKG, FLH | EA | 3 |
| 61 | 21 | PAHZZ | 5905-00-279-3504 | RC20GF472J | 81349 | RESISTOR, FXD, CMPSN..... | EA | 1 |
| 61 | 22 | PAHZZ | 5905-00-185-8510 | RC20GF113J | 81349 | RESISTOR, FXD, CMPSN..... | EA | 1 |
| 61 | 23 | PAHZZ | 5905-00-279-3506 | RC20GF332J | 81349 | RESISTOR, FXD, CMPSN..... | EA | 1 |
| 61 | 24 | PAHZZ | 5905-00-279-2527 | RC42GF223J | 81349 | RESISTOR, FXD,CMPSN..... | EA | 1 |
| 61 | 25 | PAHZZ | 5905-00-254-7101 | RC42GF104J | 81349 | RESISTOR, FXD, CMPSN..... | EA | 1 |
| 61 | 26 | PAHZZ | 5910-00-765-6239 | CM30ED332JN3 | 81349 | CAPACITOR FXD.MICA | EA | 1 |
| 61 | 27 | PAHZZ | 5950-00-543-9774 | 36814-6 | 24930 | COIL,RF | EA | 1 |
| 61 | 28 | PAHZZ | 5905-00-665-4507 | RW55V102 | 81349 | RESISTOR, FXD, WW | EA | 1 |

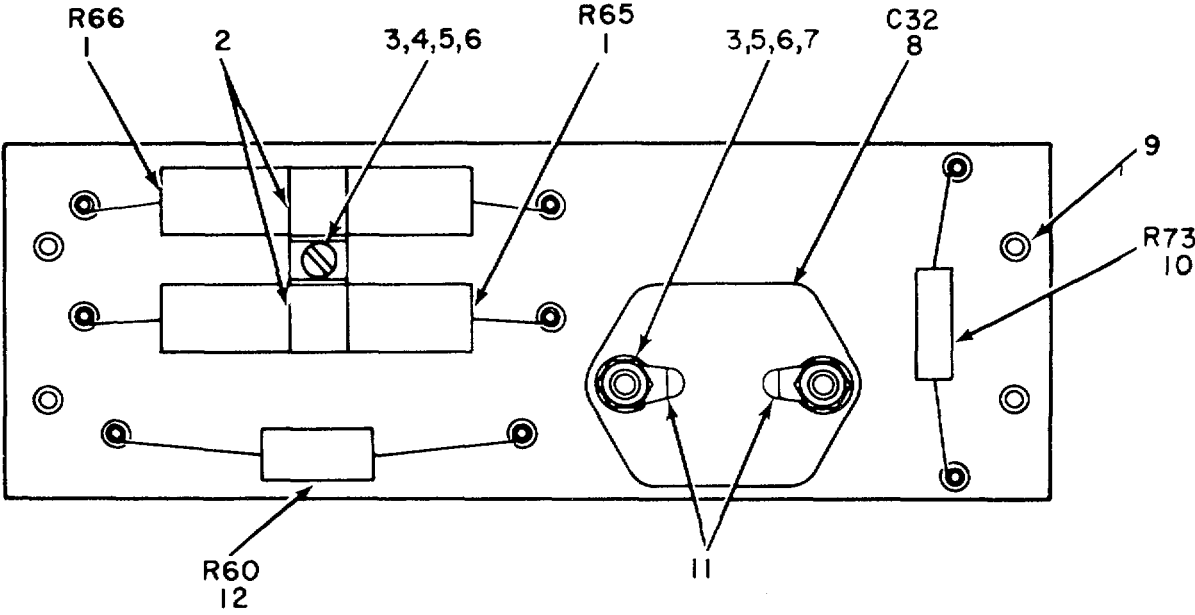

NOTE: FOR COMPLETE REFERENCE DESIGNATION
ADD 4800- EXAMPLE C32 IS C4832.

EL3VK099

Figure 62. Amplifier Subassembly 80650.

| (1) ILLUSTRATION | | (2) | (3) | (4) | (5) | (6) DESCRIPTION | (7) | (8) |
|---------------------|--------------------|-------------|-----------------------------|----------------|-------|--|-----|--------------------------|
| (a) FIG NO. | (b) ITEM NO. | SMR CODE | NATIONAL STOCK NUMBER | PART NUMBER | FSCM | | U/M | QTY INC IN UNIT |
| | | | | | | <i>USABLE ON CODE</i> | | |
| | | | | | | GROUP 030203 AMPLIFIER SUBASSEMBLY 80650 | | |
| 62 | 1 | PAHZZ | 5905-00-841-7446 | RW56V312 | 81349 | RESISTOR, FX..... | EA | 2 |
| 62 | 2 | XDHZZ | | GS14-105-2 | 24930 | HOLDER, RESISTOR..... | EA | 2 |
| 62 | 3 | PAHZZ | 5310-00-934-9761 | MS35649-264 | 96906 | NUT, PLAIN, HEX..... | EA | 3 |
| 62 | 4 | PAHZZ | 5305-00-054-6653 | MS51957-29 | 96906 | SCREW, MACHINE..... | EA | 1 |
| 62 | 5 | PAHZZ | 5310-00-722-5998 | M515795-805 | 96906 | WASHER, FLAT..... | EA | 3 |
| 62 | 6 | PAHZZ | 5310-00-929-6395 | MS35338-136 | 96906 | WASHER, LOCK..... | EA | 3 |
| 62 | 7 | PAHZZ | 5305-00-054-6657 | MS51957-33 | 96906 | SCREW, MACHINE..... | EA | 2 |
| 62 | 8 | XDHZZ | | CM55CG103JN3 | 81349 | CAPACITOR, FXD, MICA..... | EA | 1 |
| 62 | 9 | XDHZZ | | GS50-104-6 | 24930 | POST, ELMCH EQPT..... | EA | 4 |
| 62 | 10 | PAHZZ | 5905-00-892-0357 | RC32GF473J | 81349 | RESISTOR, FXD, CMPSN..... | EA | 1 |
| 62 | 11 | PAHZZ | 5940-00-511-8194 | 2504-06-00 | 78189 | TERMINAL, LUG..... | EA | 2 |
| 62 | 12 | PAHZZ | 5905-00-279-1930 | RC42GF224J | 81349 | RESISTOR, FXD, CMPSN..... | EA | 1 |

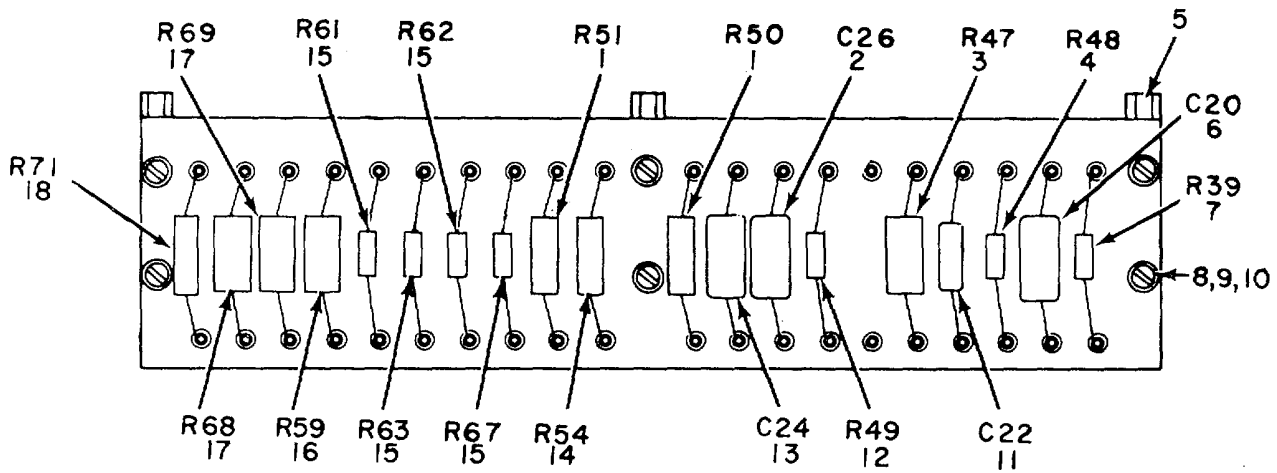

TOP VIEW

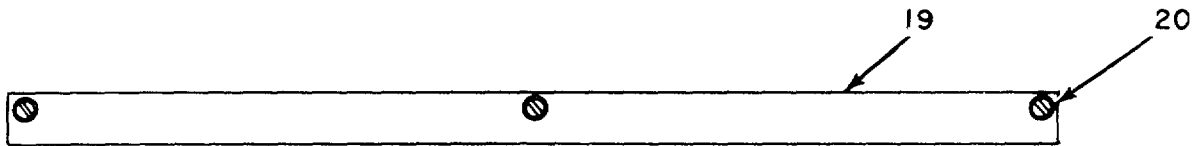

SIDE VIEW

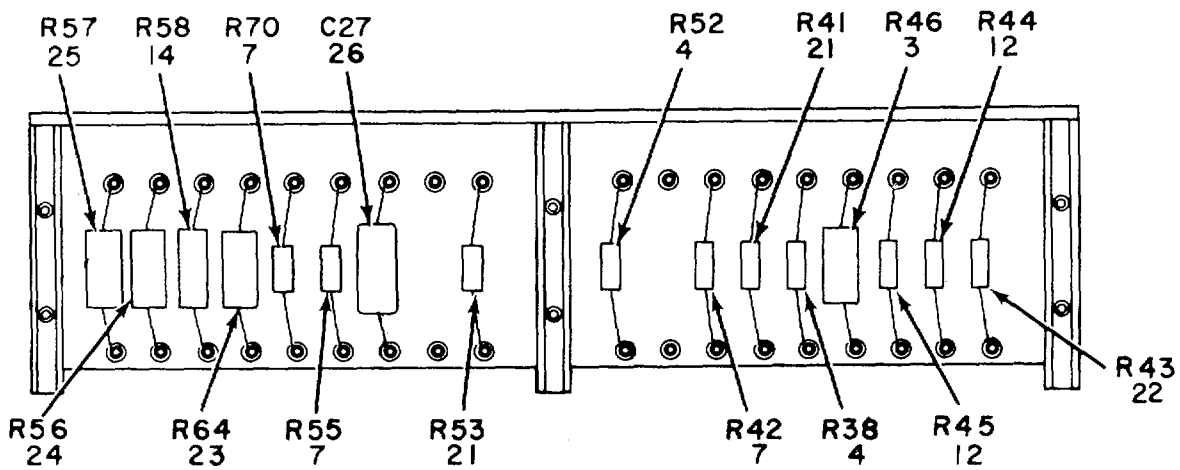

BOTTOM VIEW

NOTE: FOR COMPLETE REFERENCE DESIGNATION
ADD 4800. EXAMPLE-R43 IS R4843.

EL3VK100

Figure 63. Amplifier Subassembly 77525.

| (1) ILLUSTRATION | | (2) | (3) | (4) | (5) | (6) | (7) | (8) |
|---------------------|--------------------|-------------|-----------------------------|-----------------|-------|--|-----|--------------------------|
| (a) FIG NO. | (b) ITEM NO. | SMR CODE | NATIONAL STOCK NUMBER | PART NUMBER | FSCM | DESCRIPTION | U/M | QTY INC IN UNIT |
| | | | | | | <i>USABLE ON CODE</i> | | |
| | | | | | | GROUP 030204 AMPLIFIER SUBASSEMBLY 77525 | | |
| 63 | 1 | PAHZZ | 5905-00-473-5251 | RC32GF102J | B1349 | RESISTOR, FXD CMPSN..... | EA | 2 |
| 63 | 2 | PAHZZ | 5910-00-926-2451 | CM20E681JN3 | 81349 | CAPACITOR, FXD MICA..... | EA | 1 |
| 63 | 3 | PAHZZ | 5905-00-279-2527 | RC42GF223J | 81349 | RESISTOR,FXD,CMPSN..... | EA | 2 |
| 63 | 4 | PAHZZ | 5905-00-185-8510 | RC20GF103J | 81349 | RESISTOR, FXD,CMPSN..... | EA | 3 |
| 63 | 5 | PAHZZ | 5840-00-327-5823 | GS11-113-1 | 24930 | POST, ELMCH EQPT..... | EA | 3 |
| 63 | 6 | PAHZZ | 5910-00-765-6239 | CM30ED332JN3 | 81349 | CAPACITOR, FXD,MICA..... | EA | 1 |
| 63 | 7 | PAHZZ | 5905-00-195-6761 | RC2DGF104J | 81349 | RESISTOR, FXD, CMPSN..... | EA | 4 |
| 63 | 8 | PAHZZ | 5305-00-054-6654 | MS51957-30 | 96906 | SCREW, MACHINE..... | EA | 6 |
| 63 | 9 | PAHZZ | 5310-00-722-5998 | MS15795-805 | 96906 | WASHER, FLAT..... | EA | 6 |
| 63 | 10 | PAHZZ | 5310-00-929-6395 | NS35338-136 | 96906 | WASHER,LOCK..... | EA | 6 |
| 63 | 11 | PAHZZ | 5910-00-717-0169 | CM15FD101G03 | 81349 | CAPACITOR,FXD, MICA..... | EA | 1 |
| 63 | 12 | PAHZZ | 5905-00-279-3504 | RC20GF472J | 81349 | RESISTOR, FXD.CMPSN..... | EA | 3 |
| 63 | 13 | PAHZZ | 5910-00-725-4795 | CM20ED102JN3 | 81349 | CAPACITOR,FXD, MICA..... | EA | 1 |
| 63 | 14 | PAHZZ | 5905-00-892-0357 | RC32GF473J | 81349 | RESISTOR, FXD, CMPSN..... | EA | 2 |
| 63 | 15 | PAHZZ | 5905-00-252-4018 | RC20GF470J | 81349 | RESISTOR, FXDCMPSN..... | EA | 4 |
| 63 | 16 | PAHZZ | 5905-00-279-1977 | RC42GF105J | 81349 | RESISTOR, FXD, CMPSN..... | EA | 1 |
| 63 | 17 | PAHZZ | 5905-00-279-2528 | RC42GCF682J | 81349 | RESISTOR, FXD, CMPSN..... | EA | 2 |
| 63 | 18 | PAHZZ | 5905-00-299-2003 | RC32GF104J | 81349 | RESISTOR,FXD, CMPSN..... | EA | 1 |
| 63 | 19 | XDHZZ | | 78098 | 24930 | PLATE, DES..... | EA | 1 |
| 63 | 20 | XDHZZ | | GS21-301RC6X3-8 | 24930 | SCREW,SLFLKG, FLH..... | EA | 3 |
| 63 | 21 | PAHZZ | 5905-00-279-2616 | RC20GF153J | 81349 | RESISTOR, FXD, CMPSN..... | EA | 2 |
| 63 | 22 | PAHZZ | 5905-00-171-1998 | RC20GF333J | 81349 | RESISTOR, FXD.CMPSN..... | EA | 1 |
| 63 | 23 | PAHZZ | 5905-00-257-0937 | RC42GF712J | 81349 | RESISTOR, FXD, CMPSN..... | EA | 1 |
| 63 | 24 | PAHZZ | 5905-00-279-1903 | RC42GF474J | 80058 | RESISTOR,FXD, CMPSN..... | EA | 1 |
| 63 | 25 | PAHZZ | 5905-00-279-1933 | RC42GF221J | 81349 | RESISTOR,FXD, CMPSN..... | EA | 1 |
| 63 | 26 | PAHZZ | 5910-00-762-2589 | CM35CC103JN3 | 81349 | CAPACITOR,FXD,MICA..... | EA | 1 |

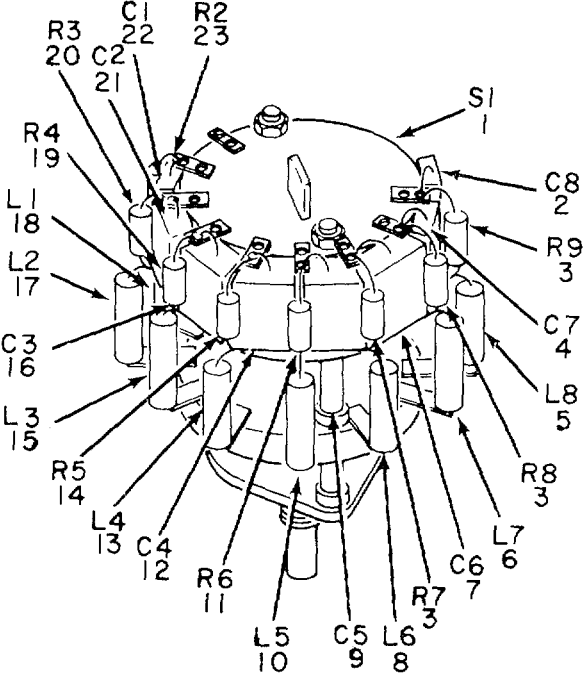

**NOTE: FOR COMPLETE REFERENCE DESIGNATION
ADD 4800. EXAMPLE- RI IS R4801.**

EL3VKIOI

Figure 64. Switch Assembly.

| (1) ILLUSTRATION | | (2) | (3) | (4) | (5) | (6) DESCRIPTION | (7) | (8) |
|---------------------|--------------------|-------------|-----------------------------|----------------|-------|------------------------------|-----|--------------------------|
| (a) FIG NO. | (b) ITEM NO. | SMR CODE | NATIONAL STOCK NUMBER | PART NUMBER | FSCM | | U/M | QTY INC IN UNIT |
| | | | | | | <i>USABLE ON CODE</i> | | |
| | | | | | | GROUP 030205 SWITCH ASSEMBLY | | |
| 64 | 1 | PAHZZ | 5930-00-660-4293 | 65816 | 24930 | SWITCH,ROTARY | EA | 1 |
| 64 | 2 | XDHZZ | | CM15CD181GN3 | 81349 | CAPACITOR, FXD, MICA | EA | 1 |
| 64 | 3 | PAHZZ | 5905-00-195-6806 | RC20GF102J | 81349 | RESISTOR, FX, CMPSN | EA | 3 |
| 64 | 4 | XDHZZ | | CMSC0560GN3 | 81349 | CAPCITOR,FXD,MICA | EA | 1 |
| 64 | 5 | XDHZZ | | 40879-8 | 24930 | COIL,RF | EA | 1 |
| 64 | 6 | PAHZZ | 5950-00-655-0647 | 40879-4 | 24930 | COIL, RF | EA | 1 |
| 64 | 7 | XDHZZ | | CM15C0300JN3 | 81349 | CAPACITOR, FXD,MICA | EA | 1 |
| 64 | 8 | XDHZZ | | 40879-3 | 24930 | COIL,RF | EA | 1 |
| 64 | 9 | XDHZZ | | CM15CD620GN3 | 81349 | CAPACITOR,FXD,MICA | EA | 1 |
| 64 | 10 | XDHZZ | | 40879-2 | 24930 | COIL, RF | EA | 1 |
| 64 | 11 | PAHZZ | 5905-00-279-3511 | RC20GFS11J | 81349 | RESISTOR, FXD,CMPSN..... | EA | 1 |
| 64 | 12 | XDHZZ | | CMS5CDZ1EGN3 | 81349 | CAPACITOR,FXD,MICA. | EA | 1 |
| 64 | 13 | XDHZZ | | 40879-1 | 24930 | COIL, RF | EA | 1 |
| 64 | 14 | PAHZZ | 5905-00-171-2006 | RC20GF271J | 81349 | RESISTOR, FXD, CMPSN..... | EA | 1 |
| 64 | 15 | XDHZZ | | 40880-3 | 24930 | COIL, RF | EA | 1 |
| 64 | 16 | XDHZZ | | CM15CD161GN3 | 81349 | CAPACITOR, FXD,MICA | EA | 1 |
| 64 | 17 | PAHZZ | 5950-00-543-9777 | 40880-2 | 24930 | COIL, RF | EA | 1 |
| 64 | 18 | PAHZZ | 5950-00-543-9776 | 40880-1 | 24930 | COIL,RF | EA | 1 |
| 64 | 19 | PAHZZ | 5905-00-299-1541 | RC20GF151J | 81349 | RESISTOR, FXD, CMPSN..... | EA | 1 |
| 64 | 20 | PAHZZ | 5905-00-279-1894 | RC20GF820J | 81349 | RESSTOR,FXD, CMPSN..... | EA | 1 |
| 64 | 21 | XDHZZ | | CM15ED241GN3 | 81349 | CAPACITOR,FXD,MICA | EA | 1 |
| 64 | 22 | XDHZZ | | CM15ED301GN3 | 81349 | CAPACITOR,FXD,MICA | EA | 1 |
| 64 | 23 | PAHZZ | 5905-00-252-4018 | RC20GF470J | 81349 | RESISTOR,FXD, CMPSN..... | EA | 1 |

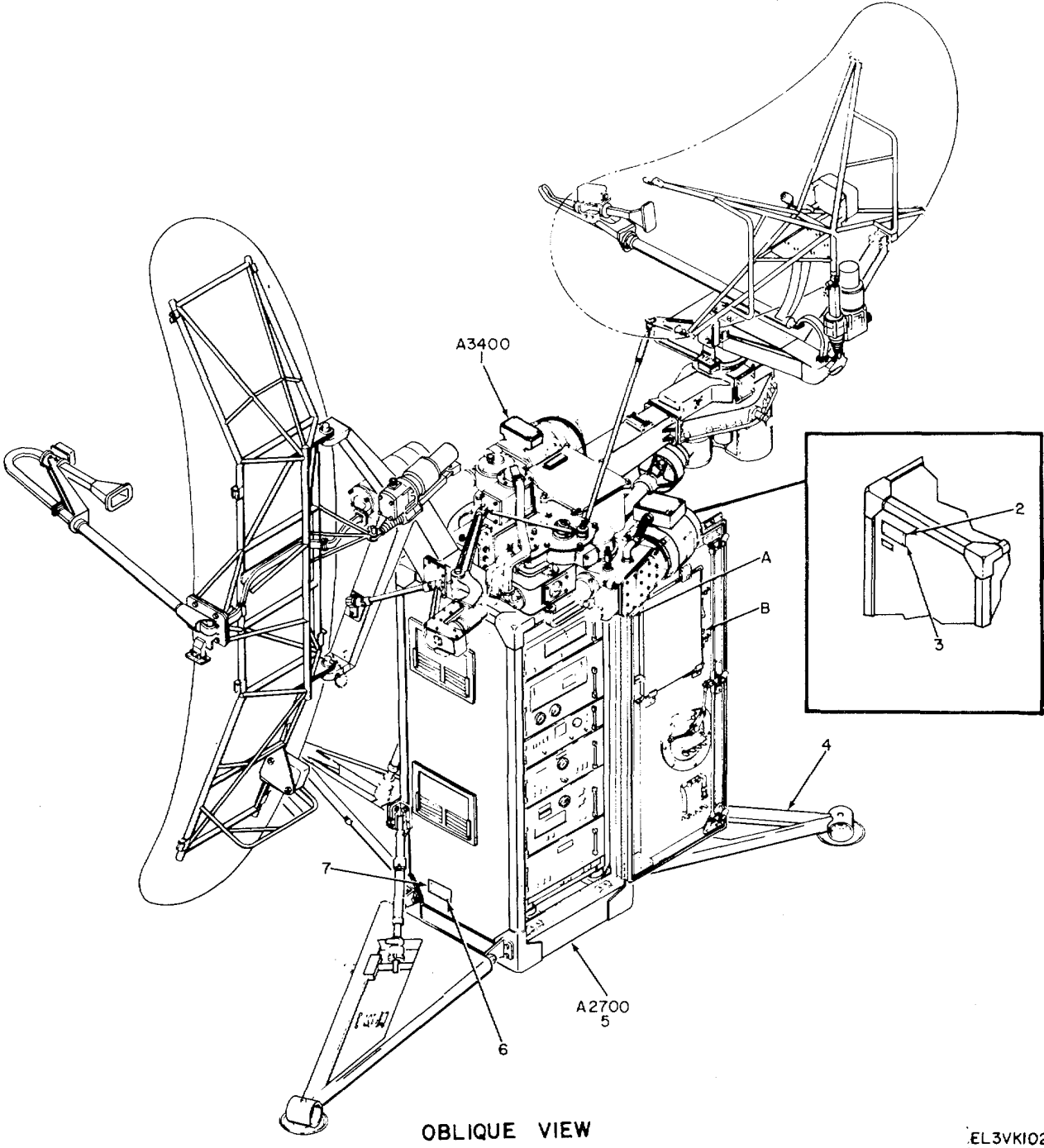
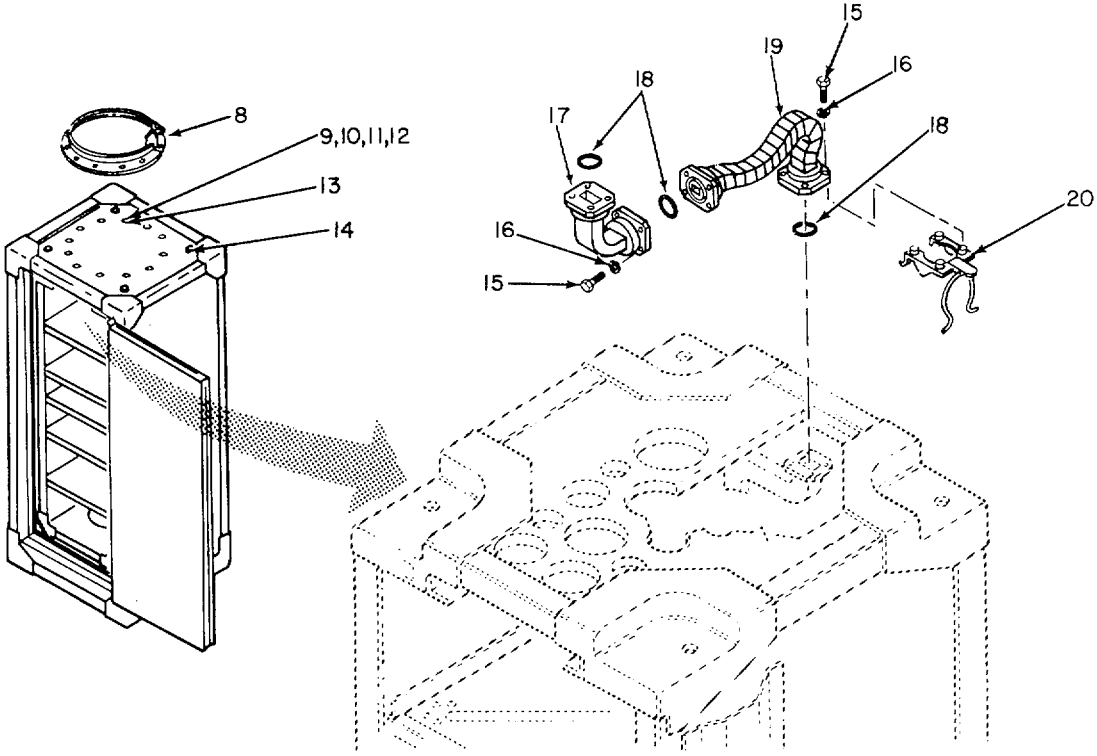
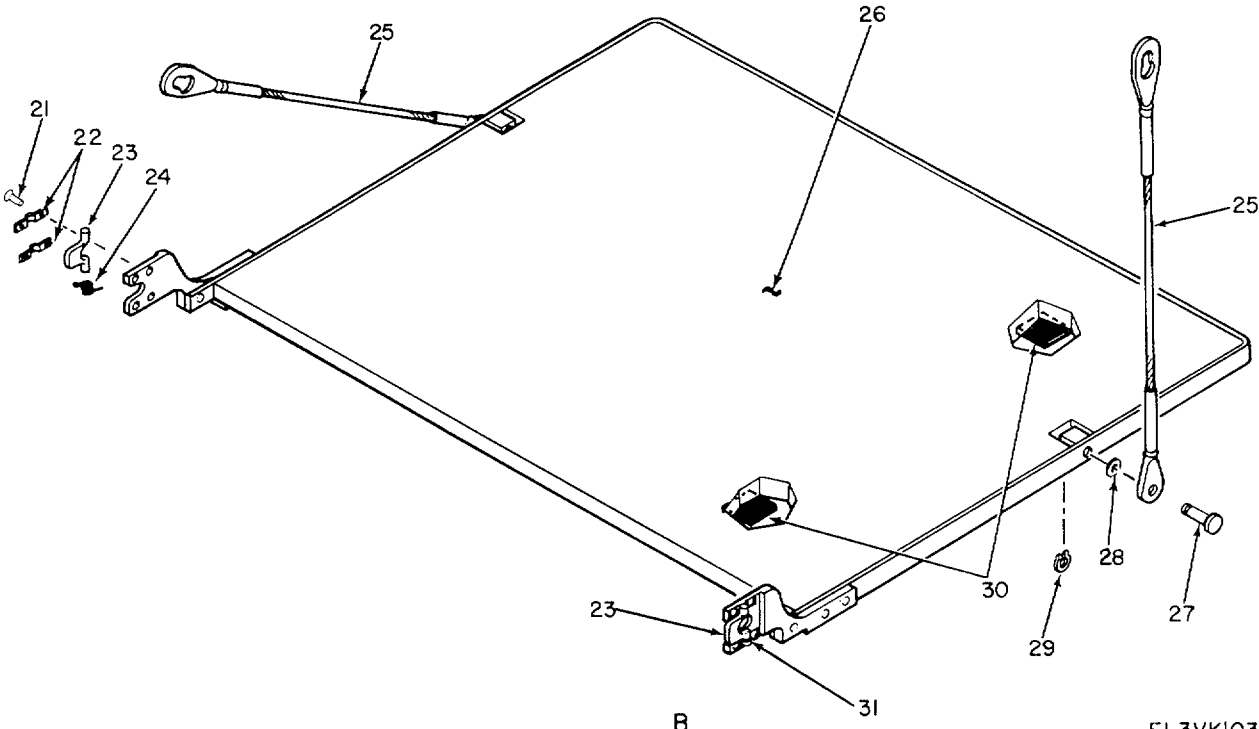

Figure 65. Radar Set Group OA-2665/FPN-40 (Sheet 1 of 2).



A



B

EL3VK103

Figure 65. Radar Set Group OA-2665/FPN-40 (Sheet 2 of 2).

SECTION II

TM 11-5840-293-34P

| (1) ILLUSTRATION | | (2) | (3) | (4) | (5) | (6) | (7) | (8) |
|---------------------|--------------------|-------------|-----------------------------|----------------|-------|---|-----|--------------------------|
| (a) FIG NO. | (b) ITEM NO. | SMR CODE | NATIONAL STOCK NUMBER | PART NUMBER | FSCM | DESCRIPTION | U/M | QTY INC IN UNIT |
| | | | | | | <i>USABLE ON CODE</i> | | |
| | | | | | | GROUP 04 RADAR SET GROUP 0A-2665/FPN-40 | | |
| 65 | 1 | PAODD | 5840-00-752-0624 | 0A2666FPN40 | 80058 | ANTENNA GROUP..... | EA | 1 |
| 65 | 2 | PAFZZ | 5320-00-631-5326 | 38-104-04-13 | 94222 | RIVET,BLIND..... | EA | 4 |
| 65 | 3 | XDFZZ | | 101711-2 | 24930 | PLATE,IDENT..... | EA | 1 |
| 65 | 4 | PAFFF | 5895-00-573-7771 | 70330 | 24930 | LEG ASSY..... | EA | 1 |
| 65 | 5 | PAOFF | 5840-00-752-0606 | DA2667FPN40 | 80058 | RT GROUP..... | EA | 1 |
| 65 | 6 | PAFZZ | 5320-00-582-3498 | MS20600A05W6 | 96906 | RIVETBLIND..... | EA | 4 |
| 65 | 7 | XDFZZ | | 81231 | 24930 | PLATE; INSTR..... | EA | 1 |
| 65 | 8 | XDFZZ | 5330-00-591-3528 | 75884 | 24930 | GASKET..... | EA | 1 |
| 65 | 9 | PAOZZ | 5310-00-913-8881 | MS51971-3 | 96906 | NUT, PLAIN, HEX..... | EA | 8 |
| 65 | 10 | PAOZZ | 5305-00-269-3221 | MS90725-71 | 96906 | SCREW,CAP,HEX..... | EA | 14 |
| 65 | 11 | PAOZZ | 5310-00-773-7618 | MS15795-814 | 96906 | WASHER,FLAT..... | EA | 26 |
| 65 | 12 | PAOZZ | 5310-00-984-7042 | MS35338-141 | 96906 | WASHER,LOCK..... | EA | 18 |
| 65 | 13 | PAOZZ | 5330-00-599-7724 | 800-030-3-8 | 83259 | PAC KING.WRET..... | EA | 12 |
| 65 | 14 | PAOZZ | 5305-00-269-3218 | M590725-68 | 96906 | SCREW, CAP, HEX..... | EA | 4 |
| 65 | 15 | PAFZZ | 5305-00-988-7603 | MS6995-27 | 96906 | SCREW, CAP,SCH..... | EA | 8 |
| 65 | 16 | PAFZZ | 5310-00-933-8119 | MS35338-137 | 96906 | WASHER LOCK..... | EA | 8 |
| 65 | 17 | PAFZZ | 5840-00-586-7758 | 72091 | 24930 | WAVEGUIDE, ELBOW..... | EA | 1 |
| 65 | 18 | PAFZZ | 5330-00-561-8122 | B44828 | 80006 | GASKET,WG..... | EA | 3 |
| 65 | 19 | XDFZZ | | 72421 | 24930 | WAVEGUIDE, MLD..... | EA | 1 |
| 65 | 20 | PAFZZ | 5985-00-793-9847 | 74690 | 24930 | COUPLING,WG..... | EA | 1 |
| 65 | 21 | XDFZZ | 5320-00-062-1180 | MS20427-3C6 | 96906 | RIVET, SOLID..... | EA | 8 |
| 65 | 22 | XDFZZ | | 75160 | 24930 | BRACKET..... | EA | 4 |
| 65 | 23 | PAFZZ | 5340-00-140-2231 | 75159 | 24930 | LATCH.SHELF..... | EA | 2 |
| 65 | 24 | PAFZZ | 5360-00-140-2138 | 75161-1 | 24930 | SPRING, LATCH..... | EA | 1 |
| 65 | 25 | PAFFF | 4010-00-138-8586 | 75166 | 24930 | CABLE,SHELF..... | EA | 2 |
| 65 | 26 | PAFFF | 5840-00-161-7998 | 75209 | 24930 | SHELFSERVICE..... | EA | 1 |
| 65 | 27 | PAFZZ | 5315-00-152-5274 | 75161 | 24930 | PIN.STR, HD..... | EA | 2 |
| 65 | 28 | PAFZZ | 5310-00-515-7449 | AN960C416L | 88044 | WASHER, FLAT..... | EA | 2 |
| 65 | 29 | PAFZZ | 5365-00-298-6564 | MS16624-4025 | 96906 | RING, RETAINING..... | EA | 2 |
| 65 | 30 | XDFZZ | | 72034 | 24930 | BUMPER, RUBBER..... | EA | 1 |
| 65 | 31 | PAFZZ | 5360-00-140-2215 | 75164-2 | 24930 | SPRING, LATCH..... | EA | 1 |

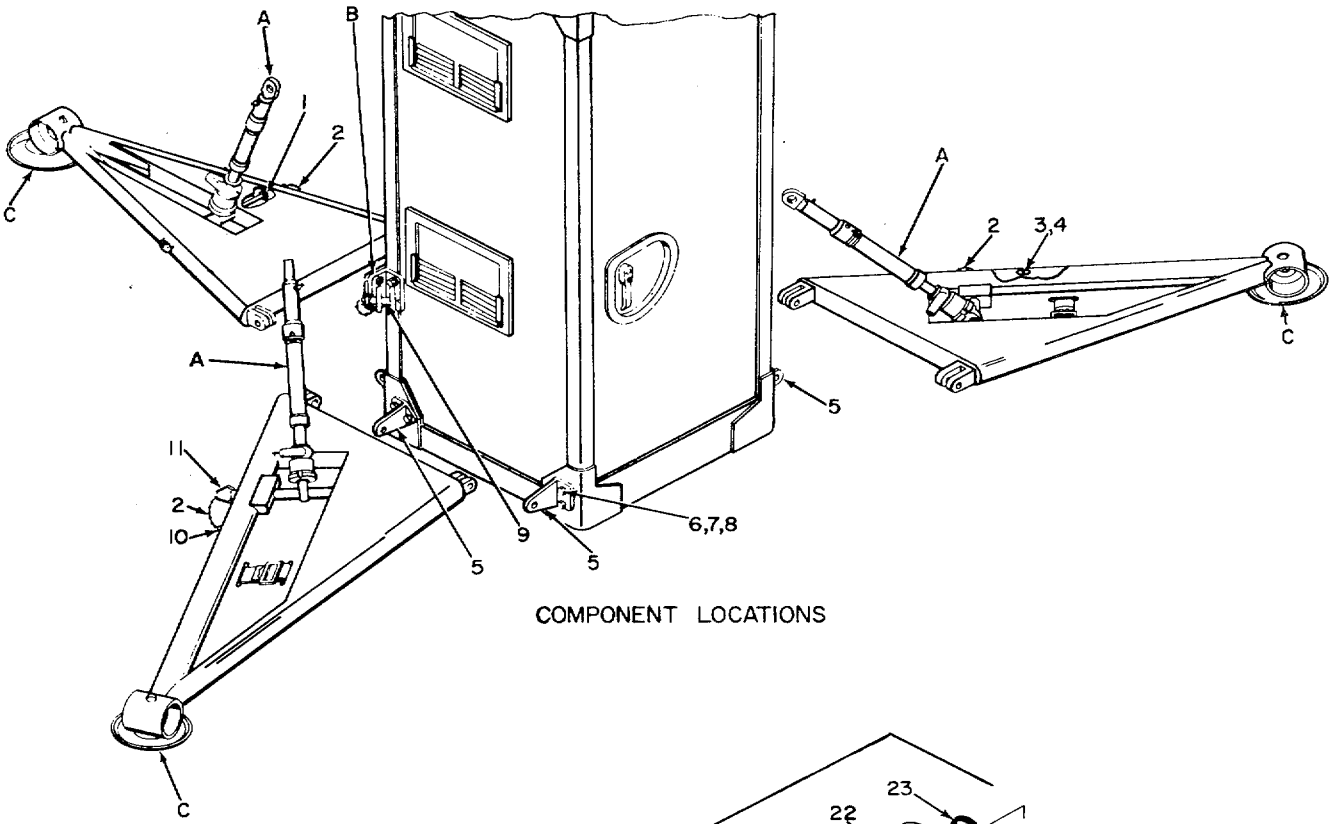

COMPONENT LOCATIONS

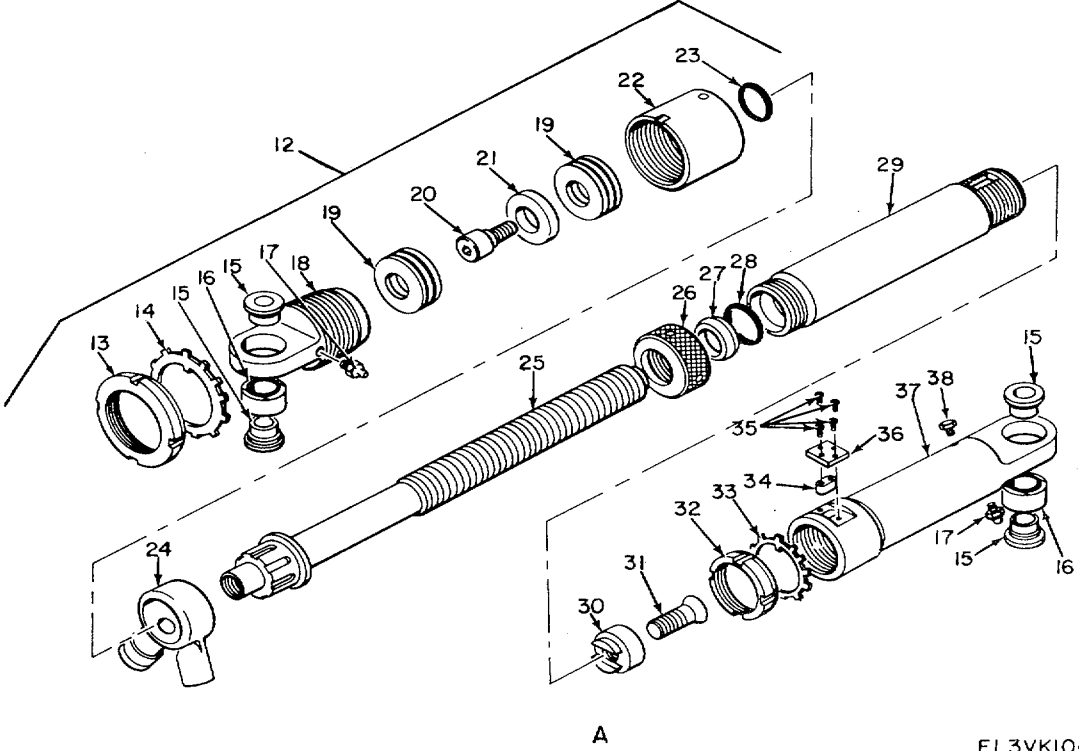
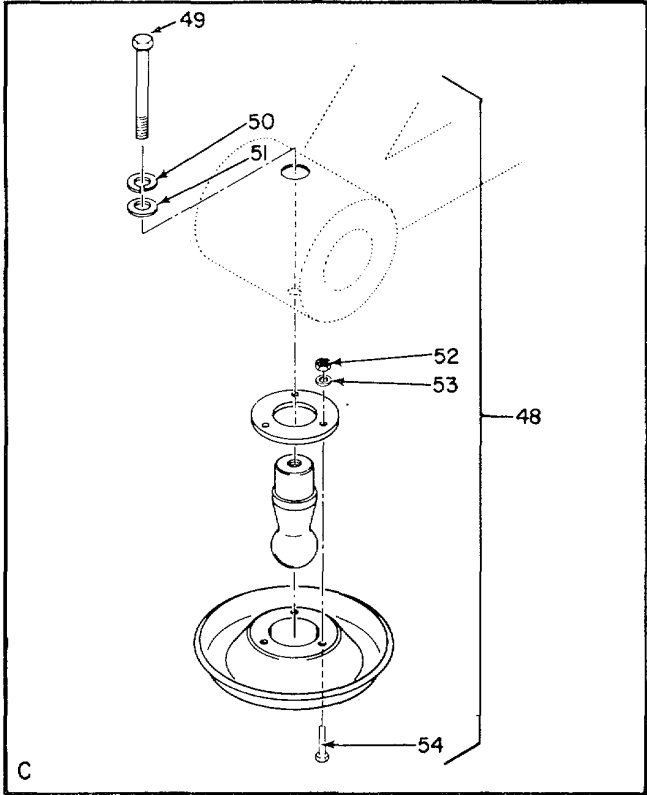
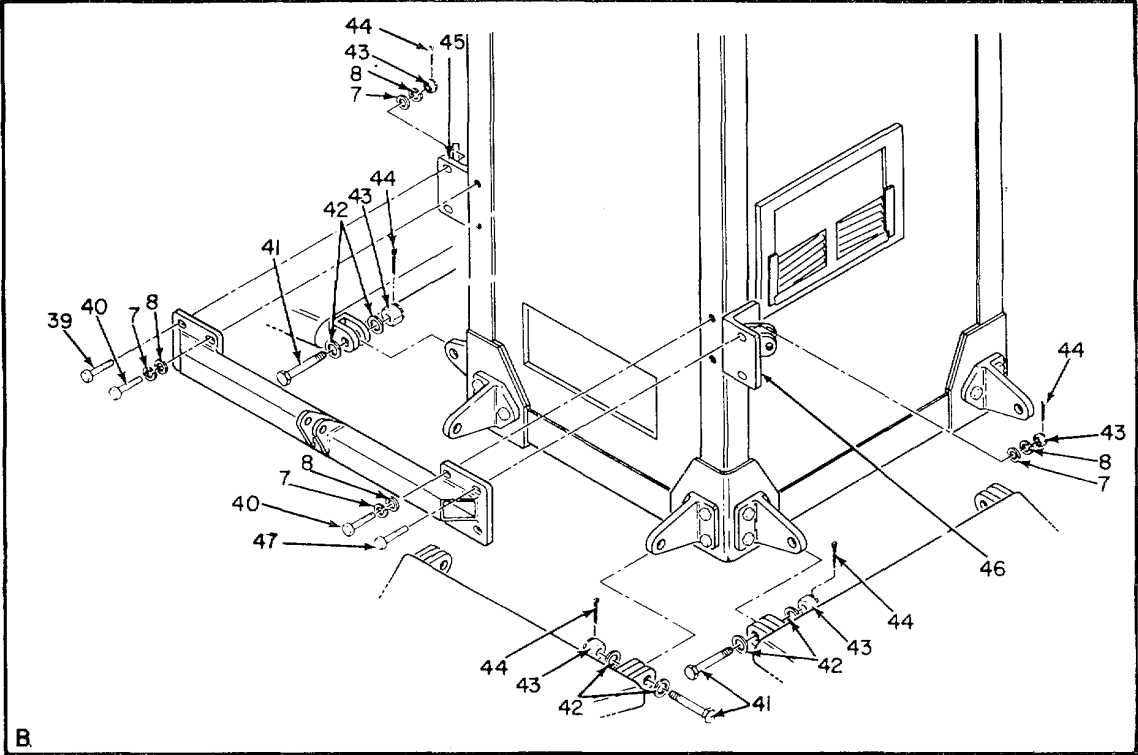

Figure 66. Radar Set Group 0A, 2665/FPN-40, Leg Assembly 70330, (Sheet 1 of 2).



EL3VKIO5

Figure 66. Radar Set Group 0A-2665/FPN-40 Leg Assembly 70330, (Sheet 2 of 2).

| (1) ILLUSTRATION | | (2) | (3) | (4) | (5) | (6) | (7) | (8) |
|---------------------|--------------------|-------------|-----------------------------|----------------|--------|---------------------------|-----|--------------------------|
| (a) FIG NO. | (b) ITEM NO. | SMR CODE | NATIONAL STOCK NUMBER | PART NUMBER | FSCM | DESCRIPTION | U/M | QTY INC IN UNIT |
| | | | | | | <i>USABLE ON CODE</i> | | |
| 66 | 1 | PAFZZ | 3530-00-358-1068 | 2049PIN | 77948 | PIN, QUICK RLSE | EA | 1 |
| 66 | 2 | PAFZZ | 4010-00-218-6469 | 1000018 | 24930 | CHAIN,WELDLESS | EA | 3 |
| 66 | 3 | PAFZZ | 5306-00-156-2336 | AN3C3A | 88044 | BOLT, MACHINE | EA | 6 |
| 66 | 4 | PAFZZ | 5310-00-933-8120 | MS35338-138 | 96906 | WASHER,LOCK | EA | 6 |
| 66 | 5 | PAFZZ | 5340-00-140-2144 | 73481 | 24930 | BRACKET SPECIAL..... | EA | 6 |
| 66 | 6 | PAFZZ | 5306-00-152-5284 | ANL2C14A | 88044 | BOLT, MACHINE | EA | 18 |
| 66 | 7 | PAFZZ | 5310-00-167-0809 | AN960C1216 | 88044 | WASHER, FLAT | EA | 34 |
| 66 | 8 | PAFZZ | 5310-00-937-0454 | MS35338-146 | 96906 | WASHER, LOCK | EA | 30 |
| 66 | 9 | XDFZZ | | NAS1361C7C28C | 80205 | PIN,QUICK RLSE | EA | 3 |
| 66 | 10 | XDFZZ | | 75087 | 24930 | CHAIN FASTENER..... | EA | 6 |
| 66 | 11 | PAFZZ | 5340-00-572-2096 | 2048 | 84256 | PIN.QUICK RLSE | EA | 2 |
| 66 | 12 | XDFZZ | | 73283 | 24930 | JACK,SCREW ASSY | EA | 3 |
| 66 | 13 | XDFZZ | | MS19068-143 | 96906 | NUT,PLAIN,ROUND | EA | 1 |
| 66 | 14 | XDFZZ | | MS19070-143 | 96906 | WASHER, LOCK | EA | 1 |
| 66 | 15 | PAFZZ | 3120-00-139-7283 | 73291 | 24930 | BUSHING, SLEEVE..... | EA | 4 |
| 66 | 16 | PAFZZ | 3120-00-516-0984 | AB20-9L | 51588 | BEARING, PLAIN | EA | 2 |
| 66 | 17 | PAFZZ | 4730-00-172-0049 | MS15006-1 | 96906 | FITTING,LUB..... | EA | 2 |
| 66 | 18 | XDFZZ | | 73285 | 24930 | ROD END, LOWE..... | EA | 1 |
| 66 | 19 | XDFZZ | | 906J | 52676 | BEARING, BALL, ANLR | EA | 2 |
| 66 | 20 | XDFZZ | | 74766 | 24930 | SCREW, SLFLKG..... | EA | 1 |
| 66 | 21 | XDFZZ | | 70134 | 24930 | WASHER,FLAT | EA | 1 |
| 66 | 22 | XDFZZ | 3110-00-117-0901 | 70132 | 24930 | RETAINER, BRG. | EA | 1 |
| 66 | 23 | PAFZZ | 5330-00-198-6179 | AN6227822 | 880441 | PACKING,PREFRMD | EA | 1 |
| 66 | 24 | XDFZZ | | 00R | 508931 | RATCHET W-HDL | EA | 1 |
| 66 | 25 | PAFZZ | 5895-00-573-4353 | 73284-2 | 24930 | SHAFTJACKSCREW | EA | 1 |
| 66 | 26 | XDFZZ | | 73289 | 24930 | NUT, PLAIN, KNRL..... | EA | 1 |
| 66 | 27 | XDFZZ | | 73290 | 24930 | RING, RETAINING | EA | 1 |
| 66 | 28 | XDFZZ | | AN6227827 | 88044 | PACKNG,PREFRMD | EA | 1 |
| 66 | 29 | PAFZZ | 5895-00-573-4354 | 13284-1 | 24930 | SLEEVE, JKSCR. | EA | 1 |
| 66 | 30 | XDFZZ | | 73288 | 24930 | CAP,JACK,SCREW | EA | 1 |
| 66 | 31 | XDFZZ | | 74753 | 24930 | SCREW,SLFLKG..... | EA | 1 |
| 66 | 32 | XDFZZ | 5310-00-177-7624 | MS19068-103 | 96906 | NUT, PLAIN, ROUND | EA | 1 |
| 66 | 33 | XDFZZ | 5310-00-351-5545 | MS19070-103 | 96906 | WASHER, LOCK | EA | 1 |
| 66 | 34 | XDFZZ | | 4755 | 24930 | KEY, MACHINE | EA | 1 |
| 66 | 35 | PAFZZ | 5305-00-940-9488 | MS35275-226 | 96906 | SCREW, MACHINE | EA | 4 |
| 66 | 36 | XDFZZ | | 4754 | 24930 | PLATE, RETAINER | EA | 1 |
| 66 | 37 | PAFZZ | 5340-00-572-2945 | 73286 | 24930 | ROD END, UPPER | EA | 1 |
| 66 | 38 | PAFZZ | 4730-00-826-6465 | MS35670-2 | 96906 | FITTING.LUB..... | EA | 1 |
| 66 | 39 | PAFZZ | 5306-00-145-2236 | AN12C15 | 88044 | BOLT, MACHINE | EA | 4 |
| 66 | 40 | XDFZZ | | AN12C11A | 88044 | BOLT, MACHINE..... | EA | 4 |

| (1) ILLUSTRATION | | (2) | (3) | (4) | (5) | (6) DESCRIPTION | (7) | (8) |
|---------------------|--------------------|-------------|-----------------------------|----------------|-------|------------------------------|-----|--------------------------|
| (a) FIG NO. | (b) ITEM NO. | SMR CODE | NATIONAL STOCK NUMBER | PART NUMBER | FSCM | <i>USABLE ON CODE</i> | U/M | QTY INC IN UNIT |
| 66 | 41 | PAFZZ | 5306-00-141-4522 | AN182H30 | 88044 | BOLT MACHINE-..... | EA | 6 |
| 66 | 42 | PAFZZ | 5310-00-595-6607 | AN960C1216L | 88044 | WASHERFLAT | EA | 12 |
| 66 | 43 | PAFZZ | 5310-00-721-7273 | AN320C12 | 88044 | NUT.CASTLE,HEX | EA | 10 |
| 66 | 44 | PAFZZ | 5315-00-241-7332 | MS24665-374 | 96906 | PIN.COTTER | EA | 10 |
| 66 | 45 | PAFZZ | 5340-00-140-2134 | 73480-1 | 24930 | BRACKET,.LEG | EA | 1 |
| 66 | 46 | PAFZZ | 5340-00-140-2143 | 73480-2 | 24930 | BRACKET, LEG | EA | 1 |
| 66 | 47 | PAFZZ | 5306-00-146-7134 | AN12C12A | 88044 | BOLT, MACHINE | EA | 4 |
| 66 | 48 | PAFFF | 5840-00-586-7757 | 67151 | 24930 | PAD ASSEMBLY | EA | 3 |
| 66 | 49 | PAFZZ | 5306-00-637-9853 | MS20074-10-14 | 96906 | BOLT, MACHINE | EA | 1 |
| 66 | 50 | PAFZZ | 5310-00-167-0808 | AN960C106 | 88044 | WASHER,FLAT | EA | 1 |
| 66 | 51 | PAFZZ | 5310-00-937-0453 | HS35338-145 | 96906 | WASHER,LOCK | EA | 1 |
| 66 | 52 | PAFZZ | 5310-00-903-5966 | MS51971-1 | 96906 | NUT.PLAEN,HEX | EA | 3 |
| 66 | 53 | PAFZZ | 5310-00-582-5677 | MS15795-810 | 96906 | WASHER, FLAT | EA | 3 |
| 66 | 54 | PAFZZ | 5305-00-021-3620 | MS35307-307 | 96906 | SCREW,.,CAP,.,HEX HD.- | EA | 3 |

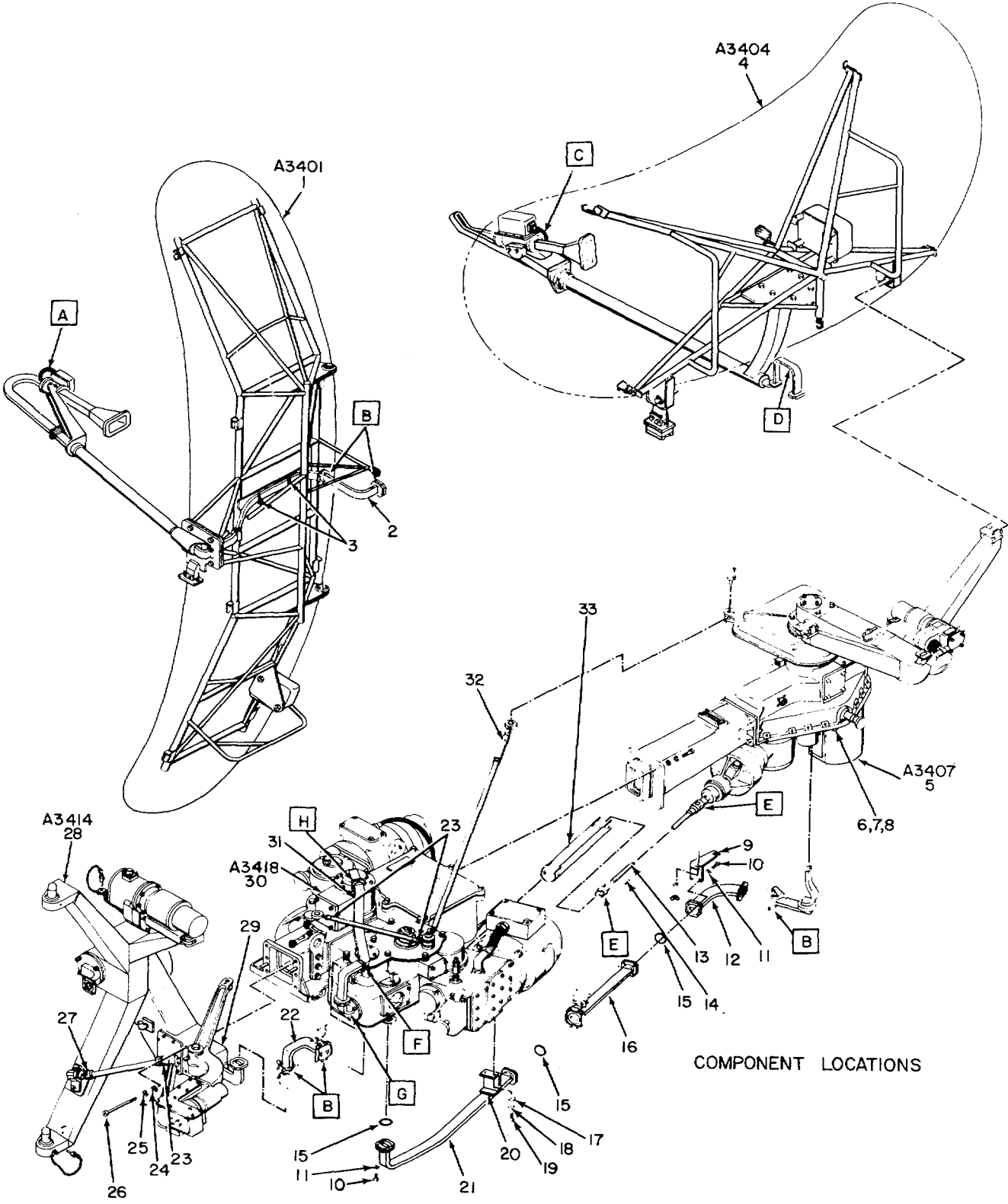

EL3VKIO6

Figure 67. Antenna Group 0A-2666/FPN-40 (Sheet 1 of 2).

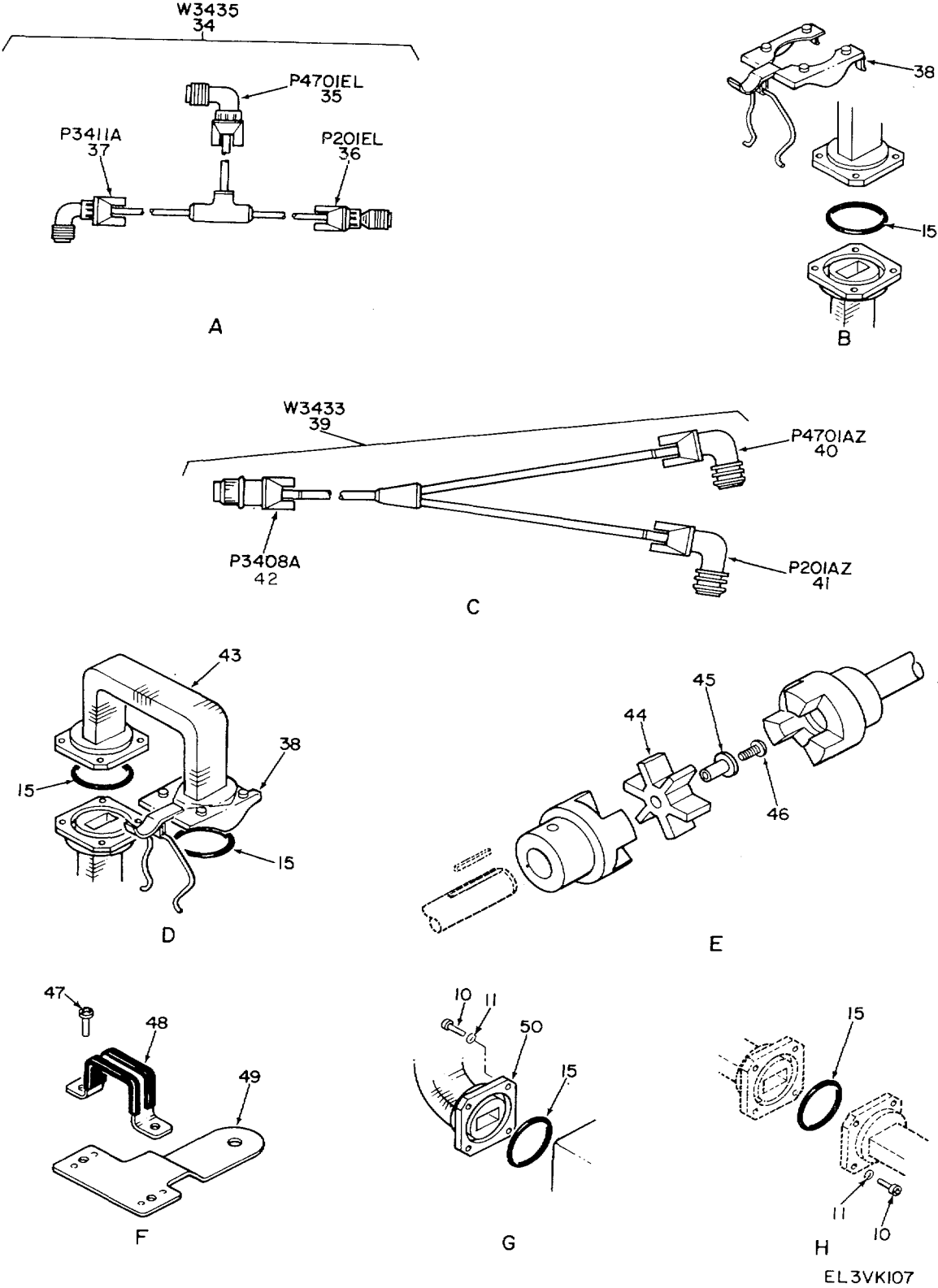
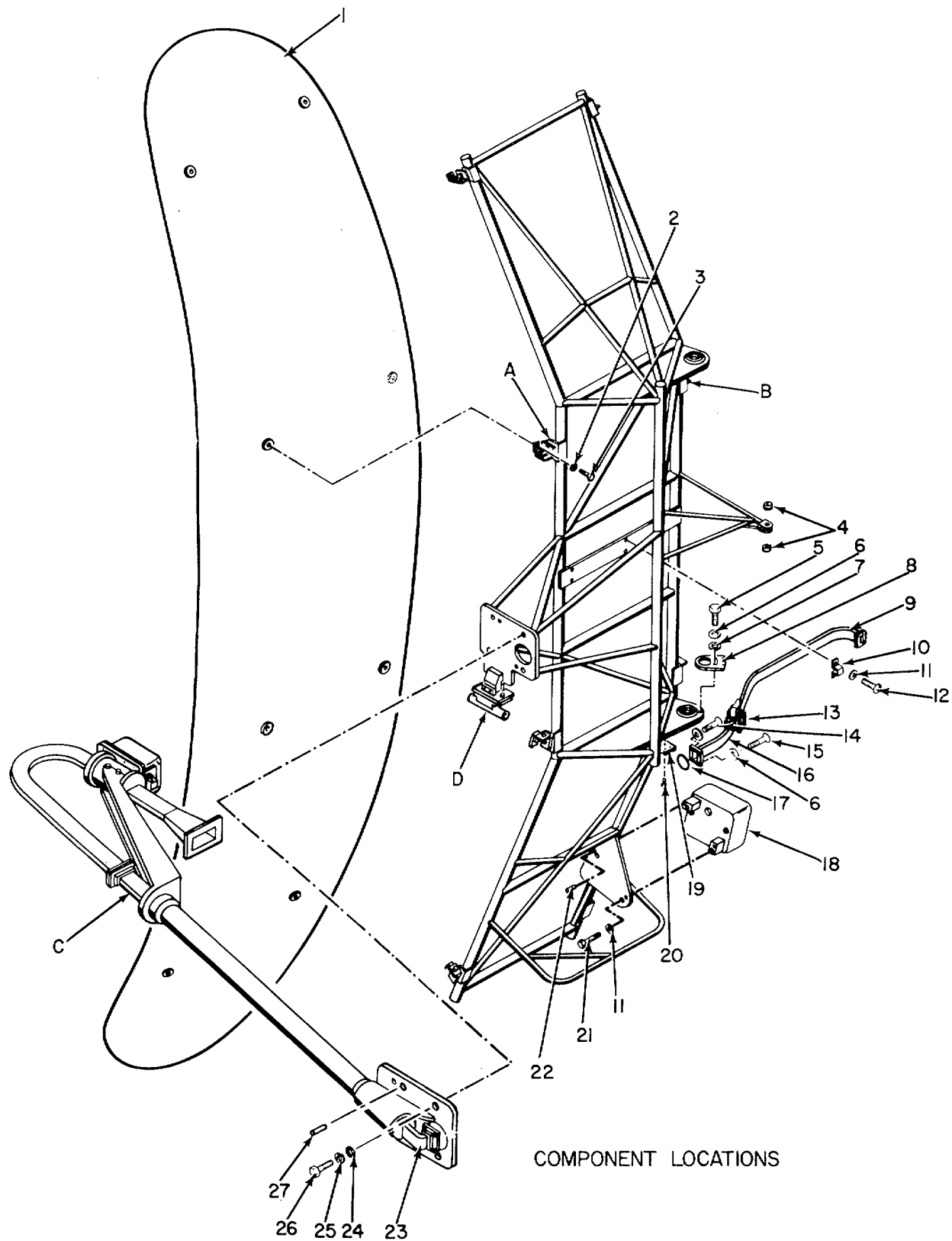

Figure 67. Antenna Group 0A-2666/FPN-40 (Sheet 2 of 2).

| (1) ILLUSTRATION | | (2) | (3) | (4) | (5) | (6) DESCRIPTION | (7) | (8) QTY INC IN UNIT |
|---------------------|--------------------|-------------|-----------------------------|----------------|-------|---|-----|---------------------------------|
| (a) FIG NO. | (b) ITEM NO. | SMR CODE | NATIONAL STOCK NUMBER | PART NUMBER | FSCM | | U/M | |
| | | | | | | <i>USABLE ON CODE</i> | | |
| | | | | | | GROUP 0401 ANTENNA GROUP 0A-2666/FPN-40 | | |
| 67 | 1 | PAFDD | 5840-00-752-0628 | AS1080FPN40 | 80058 | ANTENNA ELEVATION..... | EA | 1 |
| 67 | 2 | PAHZZ | 5840-00-578-5189 | 73757-2 | 24930 | WAVEGUIDE, FLEX..... | EA | 1 |
| 67 | 3 | PAHZZ | 5340-00-582-3849 | A3125-1-179 | 78553 | CLAMP, LOOP..... | EA | 2 |
| 67 | 4 | PAFDD | 5840-00-752-063Z | AS1079FPN40 | 80058 | ANTENNA AS-1079..... | EA | 1 |
| 67 | 5 | XDFHH | | AB642AFP40 | 80058 | ANTENNA.PED..... | EA | 1 |
| 67 | 6 | PAFZZ | 5305-00-988-7846 | MS16995-83 | 96906 | SCREW.CAP, SCH..... | EA | 6 |
| 67 | 7 | PAFZZ | 5310-00-167-0804 | AN960C616 | 88044 | WASHER.FLAT..... | EA | 6 |
| 67 | 8 | PAFZZ | 5310-00-984-7042 | MS35338-141 | 96906 | WASHER, LOCK..... | EA | 6 |
| 67 | 9 | XDHZZ | | 74761 | 24930 | BRACKET.SUPPORT..... | EA | 1 |
| 67 | 10 | PAHZZ | 5305-00-140-2153 | G410003-82 | 24930 | SCREW, MACHINE,..... | EA | 20 |
| 67 | 11 | PAHZZ | 5310-00-933-8119 | MS35338-137 | 96906 | WASHER, LOCK..... | EA | 20 |
| 67 | 12 | PAHZZ | 5840-00-608-0007 | 72416 | 24930 | WAVEGUIDE ASSY..... | EA | 1 |
| 67 | 13 | XDDZZ | | 73207 | 24930 | SHAFT, DRVE..... | EA | 1 |
| 67 | 14 | XDHZZ | | 72943-2 | 24930 | KEY.MACHINE..... | EA | 4 |
| 67 | 15 | PAHZZ | 5330-00-561-8122 | 844828 | 80006 | GASKET.WG..... | EA | 13 |
| 67 | 16 | PAHZZ | 5840-00-608-0008 | 73644 | 24930 | WAVEGUIDE ASSY..... | EA | 1 |
| 67 | 17 | PAHZZ | 5310-00-933-820 | MS35338-138 | 96906 | WASHER.LOCK..... | EA | 2 |
| 67 | 18 | PAHZZ | 5310-00-167-0812 | AN960C10L | 88044 | WASHER, FLAT..... | EA | 2 |
| 67 | 19 | PAHZZ | 5305-00-939-9179 | MS35275-261 | 96906 | SCREW, MACHINE..... | EA | 2 |
| 67 | 20 | XDHZZ | | 73860 | 24930 | BRACKET.MTG..... | EA | 1 |
| 67 | 21 | PAHZZ | 5895-00-571-5164 | 72094 | 24930 | WAVEGUEDE ASSY..... | EA | 1 |
| 67 | 22 | PAHZZ | 5840-00-606-8017 | 73632 | 24930 | WAVEGUIDE,FLEX..... | EA | 1 |
| 67 | 23 | PAHZZ | 5315-00-841-4443 | MS171532 | 96906 | PIN,SPRING..... | EA | 3 |
| 67 | 24 | PAFZZ | 5310-00-167-0805 | AN960C716 | 88044 | WASHER.,FLAT..... | EA | 4 |
| 67 | 25 | PAFZZ | 5310-00-973-8786 | M535338-142 | 96906 | WASHER, LOCK..... | EA | 4 |
| 67 | 26 | PAFZZ | 5305-00-140-2155 | G410005-122 | 24930 | SCREW, CAP.SCH..... | EA | 4 |
| 67 | 27 | PAHZZ | 5315-00-140-2091 | 7-0416-2 | 18702 | PIN, STR, HDLS..... | EA | 2 |
| 67 | 28 | PAFHH | 5840-00-752-0609 | AB644FPN40 | 80058 | PEDESTAL AB-644..... | EA | 1 |
| 67 | 29 | PAHZZ | 5330-00-788-5591 | 76646 | 24930 | GASKET..... | EA | 1 |
| 67 | 30 | PAFHH | 5840-00-752-0608 | A8643FPN40 | 80058 | PEDESTAL, ANTENNA..... | EA | 1 |
| 67 | 31 | PAHZZ | 5895-00-571-3944 | 79217 | 24930 | WAVEGUIDE ASSY..... | EA | 1 |
| 67 | 32 | PAHZZ | 5315-00-297-1745 | M5171537 | 96906 | PIN, SPRING..... | EA | 1 |
| 67 | 33 | XDDZZ | | 73928 | 24930 | SHIELD, SHAFP..... | EA | 1 |
| 67 | 34 | PAHHH | 5995-00-768-0286 | 89144 | 12493 | CABLE ASSEMBLY, SP..... | EA | 1 |
| 67 | 35 | PAHZZ | 5935-00-542-8898 | 10-72818-8S | 77820 | CONNECTOR, PLUG..... | EA | 1 |
| 67 | 36 | PAHZZ | 5935-00-542-8535 | 10-72616-8S | 77820 | CONNECTOR, PLUG..... | EA | 1 |
| 67 | 37 | PAHZZ | 5935-00-752-2677 | 10-72818-19P | 77820 | CONNECTOR, PLUG..... | EA | 1 |
| 67 | 38 | PAHZZ | 5985-00-759-1463 | 68005LE | 80006 | COUPLING.WG..... | EA | 7 |
| 67 | 39 | PAHHH | 5995-00-768-0285 | 89143 | 24930 | CABLE ASSEMBLY, SP..... | EA | 1 |

| (1) ILLUSTRATION | | (2) | (3) | (4) | (5) | (6) | (7) | (8) |
|---------------------|--------------------|-------------|-----------------------------|----------------|-------|-----------------------|-----|--------------------------|
| (a) FIG NO. | (b) ITEM NO. | SMR CODE | NATIONAL STOCK NUMBER | PART NUMBER | FSCM | DESCRIPTION | U/M | QTY INC IN UNIT |
| | | | | | | <i>USABLE ON CODE</i> | | |
| 67 | 40 | PAHZZ | 5935-00-542-8898 | 10-72818-85 | 77820 | CONNECTOR, PLUG | EA | 1 |
| 67 | 41 | XDHZZ | | 10-72816-85 | 77820 | CONNECTOR, PLUG | EA | 1 |
| 67 | 42 | XDHZZ | | 10-72618-19P | 77820 | CONNECTOR, PLUG | EA | 1 |
| 67 | 43 | PAHZZ | 5840-00-571-3945 | 73173 | 24930 | WAVEGUIDE ASSY | EA | 1 |
| 67 | 44 | PADZZ | 3010-00-804-3499 | 79704 | 24930 | COUPLING, SHAFT | EA | 2 |
| 67 | 45 | PADZZ | 3120-00-145-6876 | 79703 | 24930 | RETAINER, BUSH..... | EA | 2 |
| 67 | 46 | PADZZ | 5305-00-149-8686 | GS21-350C6X1-2 | 24930 | SCREW.SLFLKG..... | EA | 2 |
| 67 | 47 | PAHZZ | 5305-00-059-3659 | MS51958-63 | 96906 | SCREW, MACHINE | EA | 2 |
| 67 | 48 | XDHZZ | | TA516S10-20 | 84971 | STRAP.RETAINING | EA | 1 |
| 67 | 49 | XDHZZ | | 78965 | 24930 | BRACKET, MTG..... | EA | 1 |
| 67 | 50 | PAHZZ | 5895-00-571-3943 | 79092 | 24930 | WAVEGUIDE ASSY..... | EA | 1 |



EL3VKI08

Figure 68. Elevation Antenna AS-1080/FPN-40 (Sheet 1 of 2).

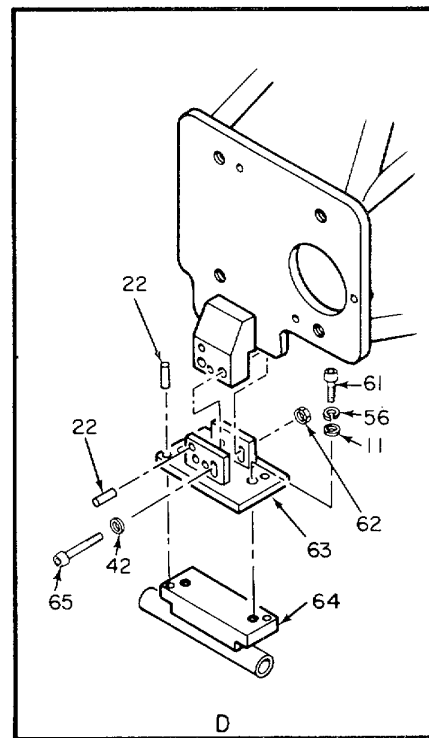
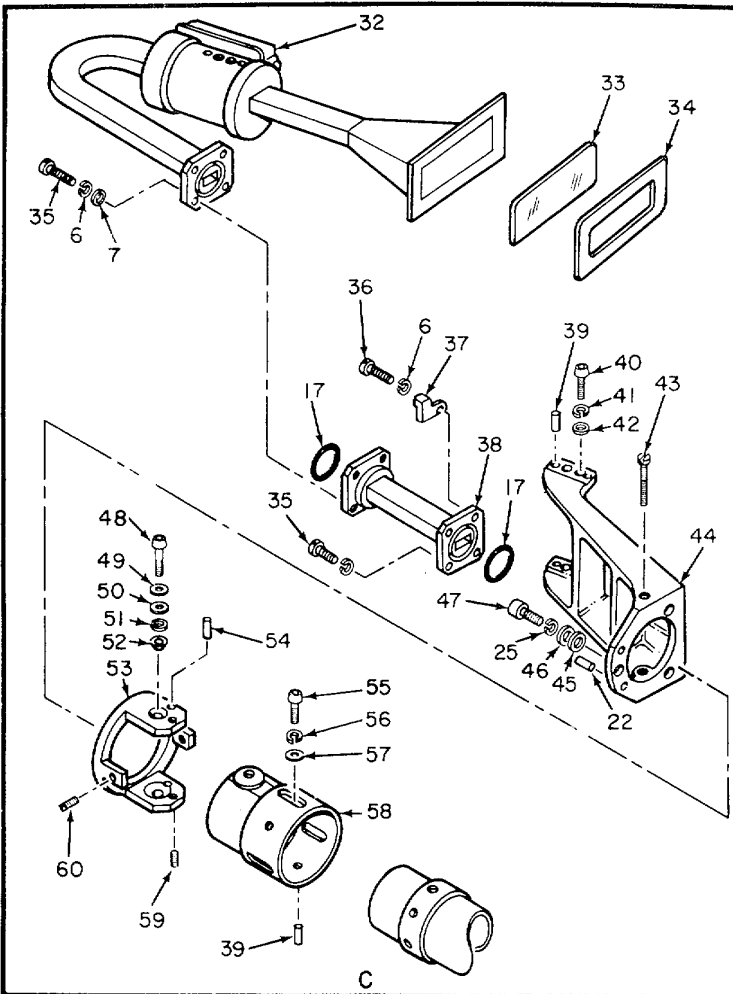
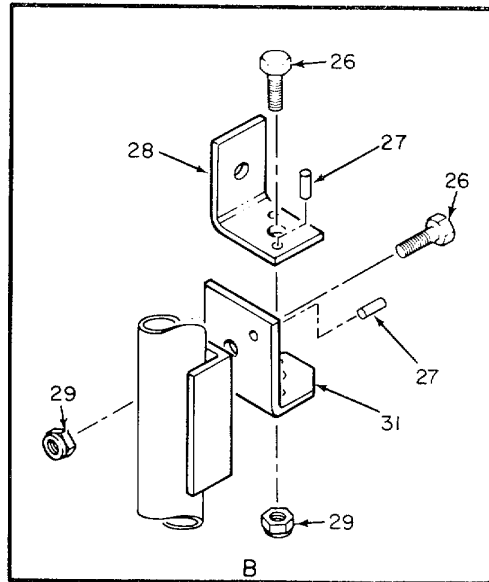
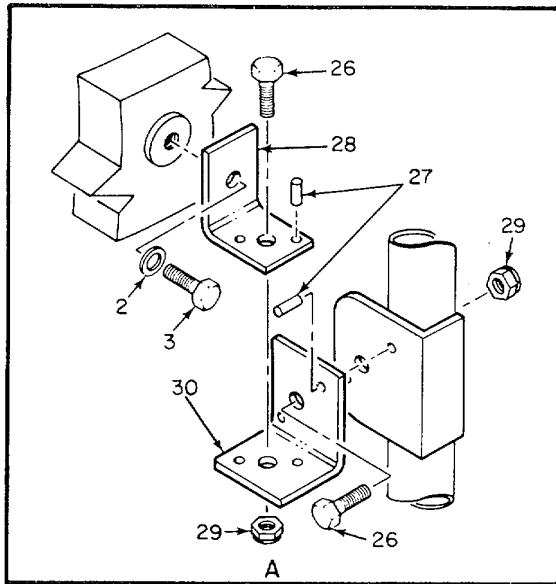

EL3VK109

Figure 68. Elevation Antenna AS-1080/FPN-40 (Sheet 2 of 2).

| (1) ILLUSTRATION | | (2) | (3) | (4) | (5) | (6) | (7) | (8) |
|---------------------|--------------------|-------------|-----------------------------|----------------|-------|--|-----|--------------------------|
| (a) FIG NO. | (b) ITEM NO. | SMR CODE | NATIONAL STOCK NUMBER | PART NUMBER | FSCM | DESCRIPTION | U/M | QTY INC IN UNIT |
| | | | | | | <i>USABLE ON CODE</i> | | |
| | | | | | | GROUP 040101 ELEVATION ANTENNA AS-1080/FPN-40 | | |
| 68 | 1 | PAHZZ | 5895-00-571-0422 | 68889 | 24930 | REFLECTOR,EL..... | EA | 1 |
| 68 | 2 | PAHZZ | 5310-00-984-7042 | MS35338-141 | 96906 | WASHER,LOCK | EA | 8 |
| 68 | 3 | PAHZZ | 5305-00-717-5460 | MS35307-359 | 96906 | SCREWCAP,HEX..... | EA | 8 |
| 68 | 4 | XDHZZ | | FB1622-8 | 71041 | BUSHING,SLEVE..... | EA | 2 |
| 68 | 5 | PAHZZ | 5305-00-054-6670 | MS51957-45 | 96906 | SCREW,MACHINE..... | EA | 1 |
| 68 | 6 | PAHZZ | 5310-00-933-8119 | MS35338-131 | 96906 | WASHER,LOCK | EA | 13 |
| 68 | 7 | PAHZZ | 5310-00-558-6207 | AN960C8L | 88044 | WASHER,FLAT | EA | 5 |
| 68 | 8 | PAHZZ | 5355-00-147-3493 | 73651 | 24930 | DIAL,SCALE | EA | 1 |
| 68 | 9 | PAHZZ | 5895-00-552-0632 | 73756 | 24930 | WAVEGUIDE ASSY | EA | 1 |
| 68 | 10 | XDHZZ | | MS1510S-20 | 84971 | STRAP,RETAINING | EA | 2 |
| 68 | 11 | PAHZZ | 5310-00-167-0812 | AN960C101 | 88044 | WASHER,FLAT | EA | 8 |
| 68 | 12 | PAHZZ | 5305-00-059-3659 | MS51958-63 | 96906 | SCREW,MACHINE..... | EA | 4 |
| 68 | 13 | PAHZZ | 5985-00-856-8298 | 680051H | 80006 | COUPLIN,WG..... | EA | 1 |
| 68 | 14 | PAHZZ | 5305-00-140-2221 | G410008-2 | 24930 | SCREW,MACHINE..... | EA | 2 |
| 68 | 15 | PAHZZ | 5305-00-140-2153 | G410003-82 | 24930 | SCREW,MACHINE..... | EA | 2 |
| 68 | 16 | PAHZZ | 5985-00-141-0071 | 73757-1 | 24930 | WAVEGUIDE,FLEX..... | EA | 1 |
| 68 | 17 | PAHZZ | 5330-00-561-8122 | 844828 | 80006 | GASKET,WG..... | EA | 4 |
| 68 | 18 | PAHZZ | 5895-00-573-4357 | 74326 | 24930 | CLINOMETER ASSY..... | EA | 1 |
| 68 | 19 | XDHZZ | | 126884-16 | 24930 | PLATE,IDENT | EA | 1 |
| 68 | 20 | PAHZZ | 5305-00-253-5612 | MS21318-15 | 96906 | SCREW,DRIVE | EA | 4 |
| 68 | 21 | PAHZZ | 5306-00-083-8016 | ANL04623 | 18804 | BOLT,MACHINE..... | EA | 2 |
| 68 | 22 | PAHZZ | 5315-00-826-3251 | MS16562-223 | 96906 | PIN,SPRNG..... | EA | 8 |
| 68 | 23 | PADZZ | 5840-00-571-0421 | 73707 | 24930 | WAVEGUIDE ASSY..... | EA | 1 |
| 68 | 24 | PADZZ | 5310-00-625-5756 | MS15795-812 | 96906 | WASHER,FLAT | EA | 4 |
| 68 | 25 | PADZZ | 5310-00-974-6623 | MS35338-140 | 96906 | WASHER,LOCK | EA | 7 |
| 68 | 26 | PADZZ | 5306-00-637-9675 | MS35307-332 | 96906 | SCREW,CAP,HEX..... | EA | 2 |
| 68 | 27 | PADZZ | 5315-00-598-6435 | MS171646 | 96906 | PEN,SPRING | EA | 33 |
| 68 | 28 | XDHZZ | | 73815 | 24930 | BRACKET,ANGLE..... | EA | 8 |
| 68 | 29 | XDHZZ | | M24129-3-5C | 81349 | NUT,SLFLKG,HX..... | EA | 16 |
| 68 | 30 | XDHZZ | | 73814 | 24930 | BRACKET | EA | 6 |
| 68 | 31 | XDHZZ | | 86087 | 24930 | BRACKET,MTG..... | EA | 2 |
| 68 | 32 | XDHDL | | 117839 | 24930 | HORN-POLARZER | EA | 1 |
| 68 | 33 | PADZZ | 5840-00-573-3028 | 7678-2 | 24930 | COVERHORN | EA | 11 |
| 68 | 34 | PADZZ | 5330-00-817-4394 | 70355-3 | 24930 | SEAL,HORN COVER | EA | 6 |
| 68 | 35 | PADZZ | 5305-00-939-9232 | MS35275-246 | 96906 | SCREW,MACHNE..... | EA | 6 |
| 68 | 36 | PADZZ | 5305-00-922-6281 | MS35275-248 | 96906 | SCREW,MACHNE..... | EA | 2 |
| 68 | 37 | PADZZ | 5985-00-141-0072 | 78302 | 24930 | SUPPORT,WG..... | EA | 2 |
| 68 | 38 | PADZZ | 5985-00-145-4567 | CG733U61N | 80058 | WAVEGUIDE,FLEX..... | EA | 1 |

SECTION II

TM 11-5840-293-34P

| (1) ILLUSTRATION | | (2) | (3) | (4) | (5) | (6) DESCRIPTION | (7) | (8) |
|---------------------|--------------------|-------------|-----------------------------|------------------|-------|------------------------|-----|--------------------------|
| (a) FIG NO. | (b) ITEM NO. | SMR CODE | NATIONAL STOCK NUMBER | PART NUMBER | FSCM | | U/M | QTY INC IN UNIT |
| | | | | | | <i>USABLE ON CODE</i> | | |
| 68 | 39 | PADZZ | 5315-00-881-2253 | MS171526 | 96906 | PIN,SPRING | EA | 7 |
| 68 | 40 | PADZZ | 5305-00-988-7614 | MS16995-50 | 96906 | SCREW,CAP,SCH | EA | 4 |
| 68 | 41 | PADZZ | 5310-00-933-8121 | MS35338-E39 | 96906 | WASHER,LOCK | EA | 4 |
| 68 | 42 | PADZZ | 5310-00-515-1449 | AN960C416L | 88044 | WASHER,FLATE | EA | 6 |
| 68 | 43 | XDHZZ | | G521-350C8X1-1-4 | 24930 | SCREW,SLFLK FIL | EA | 2 |
| 68 | 44 | XDHZZ | | 77232 | 24930 | SUPPORT,HORN | EA | 1 |
| 68 | 45 | PADZZ | 5310-00-167-0814 | AN960C516L | 88044 | WASHER,FLAT | EA | 3 |
| 68 | 46 | PADZZ | 5310-00-802-4701 | MS15795-813 | 96906 | WASHERFLAT | EA | 3 |
| 68 | 47 | XDHZZ | | 77065 | 24930 | SCREW,EXT RLV | EA | 3 |
| 68 | 48 | XDHZZ | | G522-208C8X13-16 | 24930 | SCREW,CAP,SCH | EA | 2 |
| 68 | 49 | PADZZ | 5310-00-880-5978 | MS15795-807 | 96906 | WASHER,FLAT | EA | 2 |
| 68 | 50 | PADZZ | 5310-00-550-5054 | MS15795-809 | 96906 | WASHER,FLAT | EA | 2 |
| 68 | 51 | PADZZ | 5310-00-880-5977 | MS15795-611 | 96906 | WASHER,FLAT | EA | 2 |
| 68 | 52 | XDHZZ | | AN955-8 | 88044 | WASHER,BALL SEAT | EA | 2 |
| 68 | 55 | XDHZZ | | 79118 | 24930 | COLLAR,WG SPRT | EA | 1 |
| 68 | 56 | PADZZ | 5315-00-616-3839 | MS171531 | 96906 | PIN,SPRNG | EA | 2 |
| 68 | 55 | PADZZ | 5305-00-988-7608 | MS16995-36 | 96906 | SCREW,CAP,SCH | EA | 3 |
| 68 | 56 | PADZZ | 5310-00-933-8120 | MS35338-138 | 96906 | WASHER,LOCK | EA | 5 |
| 68 | 57 | PADZZ | 5310-00-167-0801 | AN960C10 | 88044 | WASHER,FLAT | EA | 3 |
| 68 | 58 | XDHZZ | | 9719 | 24930 | COLLAR,WG SPRT | EA | 1 |
| 68 | 59 | XDHZZ | | G521-207C10X5-8 | 24930 | SETSCREW | EA | 2 |
| 68 | 60 | XDHZZ | | G521-207C10X3-4 | 24930 | SETSCREW | EA | 2 |
| 68 | 61 | PAHZZ | 5305-00-140-2154 | G410005-64 | 24930 | SCREW,CAP,SCH | EA | 2 |
| 68 | 62 | PAHZZ | 5310-00-241-6604 | MS17830-4C | 96906 | NUT,SLFLK,HEX | EA | 2 |
| 68 | 63 | PAHZZ | 6650-00-146-6480 | 76545 | 24930 | SUPPORT SCOPE | EA | 1 |
| 68 | 64 | PAHZZ | 6650-00-146-6481 | 76546 | 24930 | MOUNT,SCOPE | EA | 1 |
| 68 | 65 | PAHZZ | 5305-00-988-7836 | MS16995-55 | 96906 | SCREW,CAP,SCH | EA | 2 |

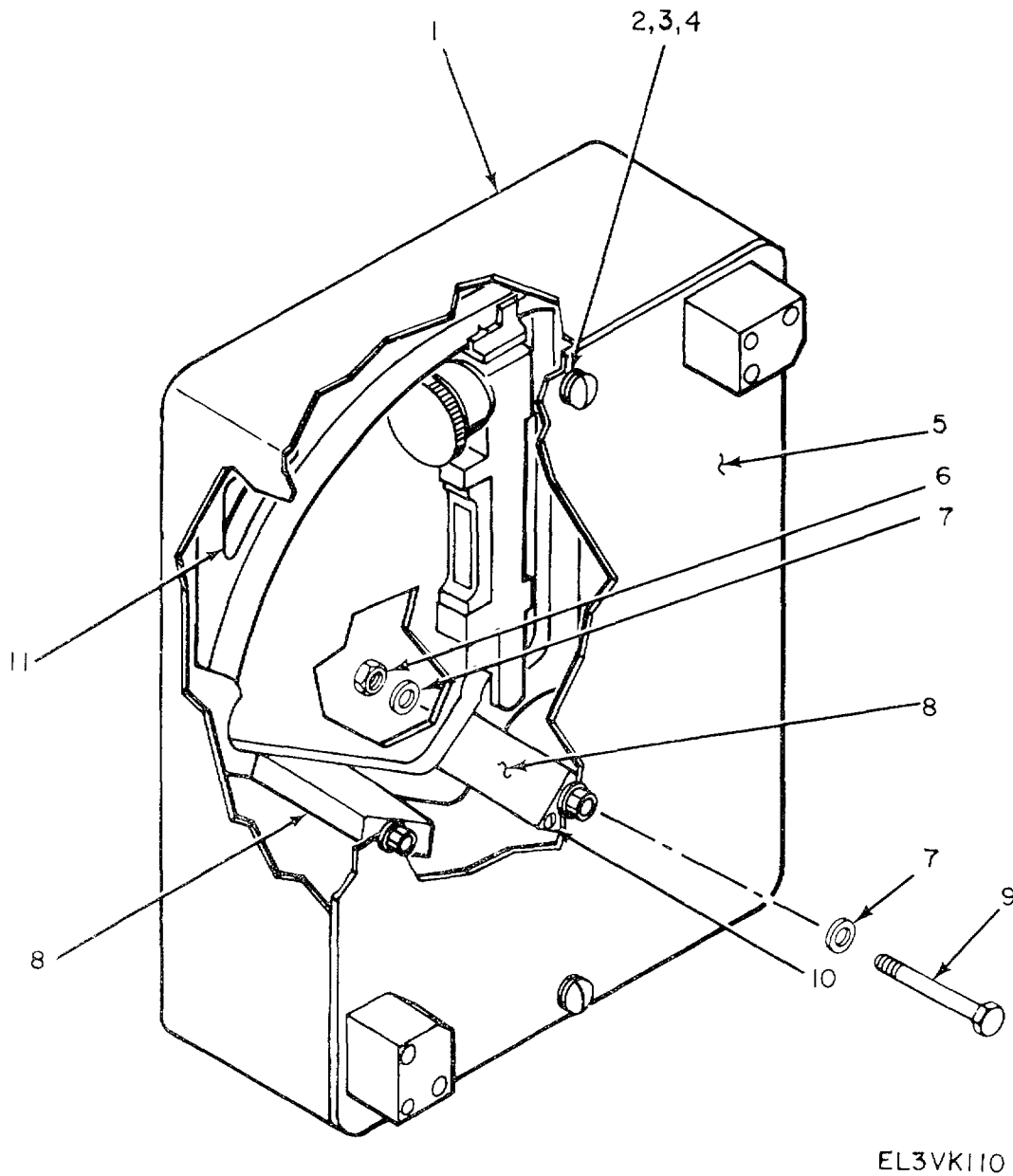
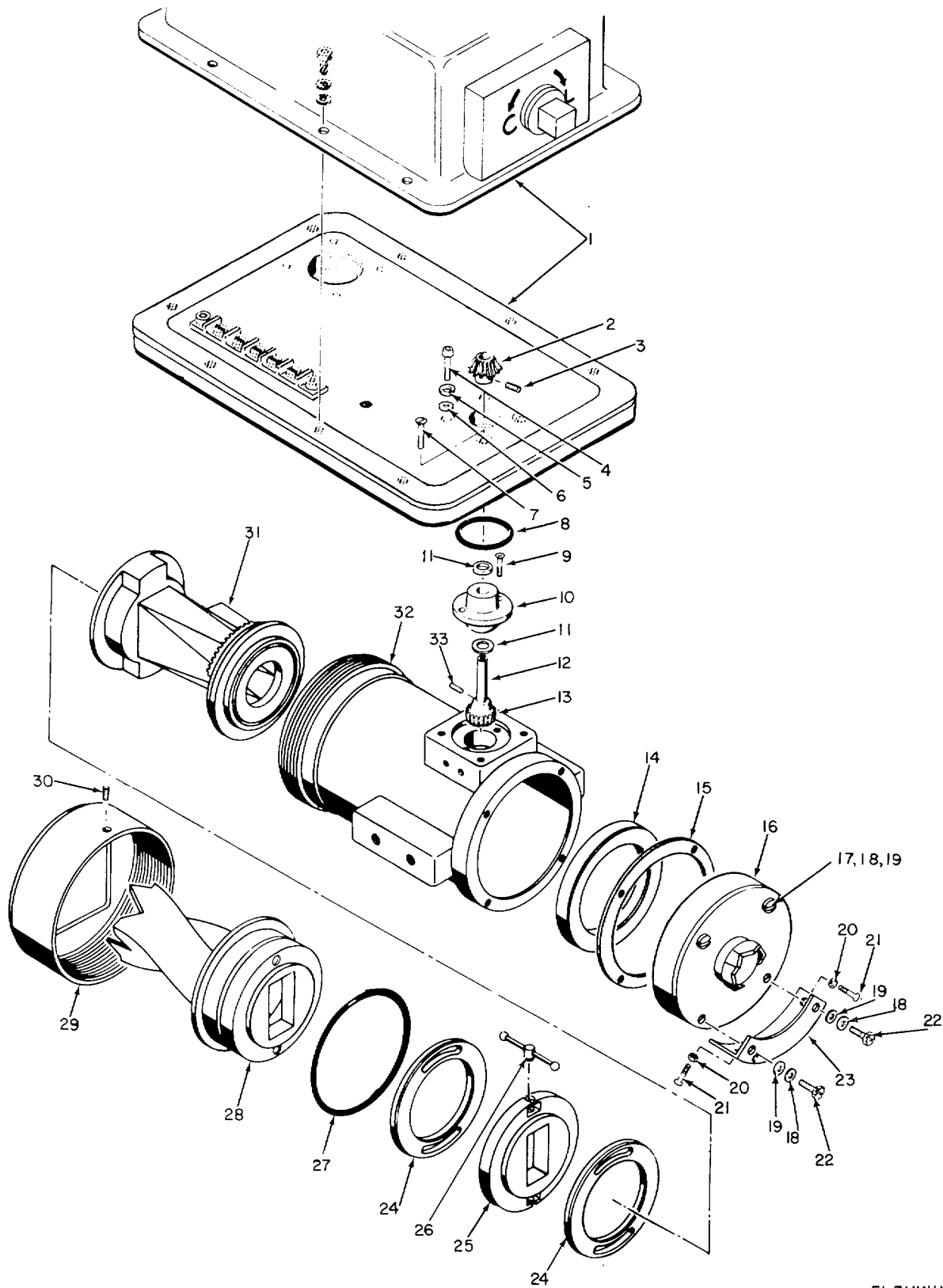

Figure 69. Elevation Antenna AS-1080/FPN-40, ClinomeTer Assembly 74326.

| (1) ILLUSTRATION | | (2) | (3) | (4) | (5) | (6) DESCRIPTION | (7) | (8) |
|---------------------|--------------------|-------------|-----------------------------|----------------|-------|-----------------------|-----|--------------------------|
| (a) FIG NO. | (b) ITEM NO. | SMR CODE | NATIONAL STOCK NUMBER | PART NUMBER | FSCM | <i>USABLE ON CODE</i> | U/M | QTY INC IN UNIT |
| 69 | 1 | PAHZZ | 6650-00-146-6485 | 74359 | 24930 | COVER,CLINOMTER | EA | 1 |
| 69 | 2 | PAHZZ | 5305-00-088-6036 | Y9-8 | 00141 | SCREW,EXT RLV | EA | 2 |
| 69 | 3 | PAHZZ | 5310-00-558-6207 | AN960C8L | 88044 | WASHER,FLAT | EA | 2 |
| 69 | 4 | PAHZZ | 5310-00-933-8119 | MS35338-137 | 96906 | WASHER,LOCK | EA' | 2 |
| 69 | 5 | XDHZZ | | 74358 | 24930 | BASE,CHASSIS | EA | 8 |
| 69 | 6 | PAHZZ | 5310-00-208-9255 | MS21044C3 | 96906 | NUT,SLFLKG,HX..... | EA | 3 |
| 69 | 7 | PAHZZ | 5310-00-167-0812 | AN960C101 | 88044 | WASHER,FLAT | EA | 6 |
| 69 | 8 | XDHZZ | | 74361 | 24930 | BLOCK,SPACER..... | EA | 3 |
| 69 | 9 | XDHZZ | | AN104629 | 88044 | BOLT,MACHINE | EA | 3 |
| 69 | 10 | XDHZZ | 5315-00-881-2253 | MS171526 | 96906 | PIN,SPRING | EA | 4 |
| 69 | 11 | PAHZZ | 5895-00-571-8054 | 74763 | 24930 | CLINOMETER,ANT | EA | 1 |



EL3VKIII

Figure 70. Elevation Antenna AS-1080/FPN-40, Horn Polarizer 117839.

| (1) ILLUSTRATION | | (2) | (3) | (4) | (5) | (6) DESCRIPTION | (7) | (8) |
|---------------------|--------------------|-------------|-----------------------------|------------------|-------|---------------------------|-----|--------------------------|
| (a) FIG NO. | (b) ITEM NO. | SMR CODE | NATIONAL STOCK NUMBER | PART NUMBER | FSCM | | U/M | QTY INC IN UNIT |
| | | | | | | <i>USABLE ON CODE</i> | | |
| 70 | 1 | PADZZ | 6625-00-979-7634 | 85327 | 24930 | PRINTED WIRING ASSY | EA | 1 |
| 70 | 2 | PADZZ | 3020-00-768-0274 | 88728 | 24930 | GEAR,BEVEL | EA | 1 |
| 70 | 3 | PADZZ | 5305-00-717-6950 | MS51963-9 | 96906 | SETSCREW | EA | 1 |
| 70 | 4 | PADZZ | 5305-00-990-6381 | MS16995-19 | 96906 | SCREWS,CAP,SCH | EA | 2 |
| 70 | 5 | PADZZ | 5310-00-929-6395 | MS35338-136 | 96906 | WASHER,LOCK | EA | 1 |
| 70 | 6 | PADZZ | 5310-00-722-5998 | MS15795-805 | 96906 | WASHER,FLAT | EA | 2 |
| 70 | 7 | PADZZ | 5305-00-719-5064 | MS51959-30 | 96906 | SCREW,MACHINE | EA | 2 |
| 70 | 8 | PADZZ | 5330-00-250-0239 | MS29513-025 | 96906 | PACKING,PREFRMD | EA | 1 |
| 70 | 9 | XDHZZ | | G525-206RC4X5-16 | 24930 | SCREW,SLFLKG FLH | EA | 2 |
| 70 | 10 | PADZZ | 3120-00-768-0273 | 89297 | 24930 | BUSHING,SLEEVE | EA | 1 |
| 70 | 11 | PADZZ | 5310-00-550-3078 | 82-2 | 00141 | SPACER,RING | EA | 2 |
| 70 | 12 | PADDL | 3040-00-605-7209 | 76638 | 24930 | GEARSHAFT,BELVE | EA | 11 |
| 70 | 13 | XDHZZ | | G486YP | 71041 | GEAR BEVEL | EA | |
| 70 | 14 | XDHZZ | | 76620 | 24930 | WASHER,FLAT | EA | 1 |
| 70 | 15 | PADZZ | 5330-00-543-6481 | 76631 | 24930 | GASKET | EA | 1 |
| 70 | 16 | PADZZ | 5895-00-571-8055 | 77225 | 24930 | HORN-CHOKE | EA | 1 |
| 70 | 17 | PADZZ | 5903-00-939-9230 | MS35275-243 | 96906 | SCREW,MACHINE | EA | 2 |
| 70 | 18 | PADZZ | 5310-00-933-8119 | MS35338-137 | 96906 | WASHER,LOCK | EA | 4 |
| 70 | 19 | PADZZ | 5310-00-880-5978 | MS15795-805 | 96906 | WASHER,FLAT | EA | 4 |
| 70 | 20 | PADZZ | 5310-00-934-9761 | MS35649-264 | 96906 | NUT,PLAIN,HEX | EA | 2 |
| 70 | 21 | XDHZZ | | 89068 | 24930 | SCREW,STOP | EA | 2 |
| 70 | 22 | PADZZ | 5305-00-939-9231 | MS35275-244 | 96906 | SCREW,MACHINE | EA | 2 |
| 70 | 23 | XDHZZ | | 89070 | 24930 | TEMPLATE | EA | 1 |
| 70 | 24 | PADZZ | 3120-00-572-4489 | 76618 | 24930 | WASHER,THRUST | EA | 2 |
| 70 | 25 | PADZZ | 5840-00-087-5431 | 76621 | 24930 | CHOKE-WG FLANGE | EA | 1 |
| 70 | 26 | PADZZ | 5820-00-586-8346 | 76619 | 24930 | LINKAGE,ROT, JT | EA | 2 |
| 70 | 27 | PADZZ | 5330-00-252-6053 | MS29513-140 | 96906 | PACKING,PREFRMD | EA | 1 |
| 70 | 28 | PADZZ | 5895-00-552-0630 | 77234 | 24930 | WAVEGUIDE ASSY | EA | 1 |
| 70 | 29 | PADZZ | 5999-00-552-4547 | 76617 | 24930 | COLLAR,CIRC PLZ | EA | 1 |
| 70 | 30 | XDHZZ | | G521-207TC8X5-16 | 24930 | SETSCREW | EA | 1 |
| 70 | 31 | PADZZ | 5895-00-573-4358 | 76455 | 24930 | TRANSITION,WG | EA | 1 |
| 70 | 32 | XDHZZ | | 99577 | 24930 | HOUSING,PLZ | EA | 1 |
| 70 | 33 | PADZZ | 5940-00-825-3696 | MS17143-4 | 96906 | PIN,SPRING | EA | 2 |

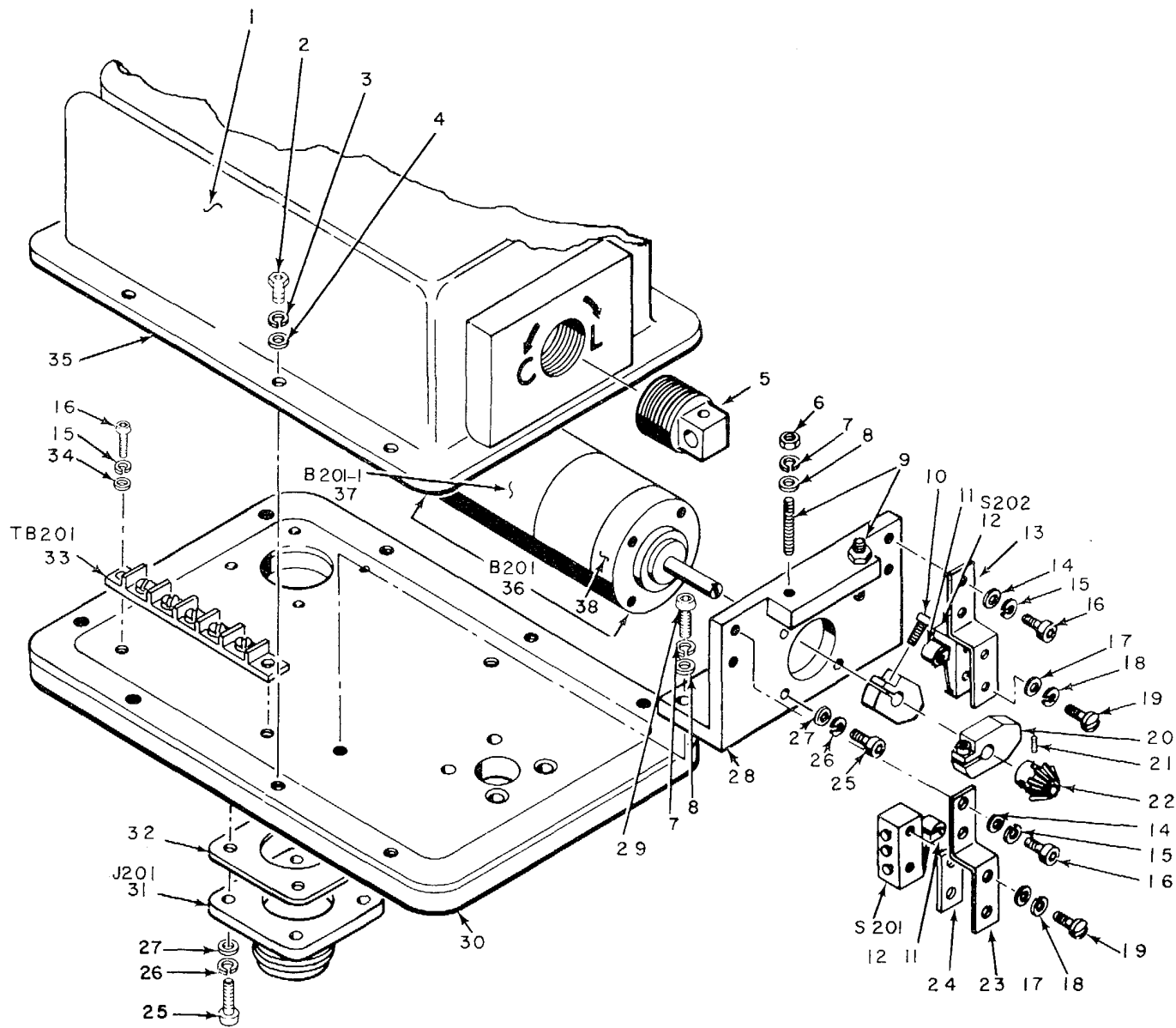

EL3VK112

Figure 71. Elevation Antenna AS-1080/FPN-40, Actuator Antenna Polarizer 85327.

| (1) ILLUSTRATION | | (2) | (3) | (4) | (5) | (6) | (7) | (8) |
|---------------------|--------------------|-------------|-----------------------------|----------------|-------|------------------------|-----|--------------------------|
| (a) FIG NO. | (b) ITEM NO. | SMR CODE | NATIONAL STOCK NUMBER | PART NUMBER | FSCM | DESCRIPTION | U/M | QTY INC IN UNIT |
| | | | | | | <i>USABLE ON CODE</i> | | |
| 71 | 1 | PADDL | 5895-00-129-6025 | 85850 | 24930 | COVER,ACTUATOR | EA | 1 |
| 71 | 2 | PADZZ | 5310-00-988-7602 | MS1699-26 | 96906 | SCREW,CAP,SCH | EA | 8 |
| 71 | 3 | PADZZ | 5310-00-933-8119 | MS35338-137 | 96906 | WASHER,LOCK | EA | 8 |
| 71 | 4 | PADZZ | 5310-00-880-5978 | MS15795-807 | 96906 | WASHER,FLAT | EA | 8 |
| 71 | 5 | XDHZZ | | 89165 | 24930 | PLUG,PIPE | EA | 1 |
| 71 | 6 | PADZZ | 5310-00-939-7651 | MS35650-304 | 96906 | NUT,PLAIN,HEX | EA | 2 |
| 71 | 7 | PADZZ | 5310-00-933-8120 | MS35338-138 | 96906 | WASHER,LOCK | EA | 4 |
| 71 | 8 | PADZZ | 5310-00-850-1611 | MS15795-808 | 96906 | WASHER,FLAT | EA | 4 |
| 71 | 9 | XDHZZ | | AN565EC1032H16 | 88044 | SETSCREW | EA | 2 |
| 71 | 10 | PADZZ | 5305-00-068-5414 | MS16995-11 | 96906 | SCEW,CAP,SCH | EA | 2 |
| 71 | 11 | PADZZ | 5930-00-296-9610 | JS5 | 91929 | ADAPTER,SW ACTR | EA | 2 |
| 71 | 12 | PADZZ | 5930-00-548-4239 | 1SM1 | 91929 | SWITCH,SENSTIVE | EA | 2 |
| 71 | 13 | PADZZ | 5930-00-463-3120 | 85831-1 | 24930 | BRACKET,SWITCH | EA | 1 |
| 71 | 14 | PADZZ | 5310-00-722-5998 | MS5795-805 | 96906 | WASHER,FLAT | EA | 4 |
| 71 | 15 | PADZZ | 5310-00-929-6395 | MS35338-136 | 96906 | WASHER,LOCK | EA | 6 |
| 71 | 16 | PADZZ | 5305-00-959-1082 | MS16995-18 | 96906 | SCREW,CAP,SLH | EA | 6 |
| 71 | 17 | PADZZ | 5310-00-595-6761 | MS15795-802 | 96906 | WASHER,FLAT | EA | 4 |
| 71 | 18 | PADZZ | 5310-00-928-2690 | MS35338-134 | 96906 | WASHER,LOCK | EA | 4 |
| 71 | 19 | PADZZ | 5305-00-054-5641 | MS18957-7 | 96906 | SCREW,MACHINE | EA | 4 |
| 71 | 20 | PADZZ | 5840-00-773-6105 | 85833 | 24930 | CAM,CONTROL | EA | 2 |
| 71 | 21 | PADZZ | 5305-00-717-6949 | 1S9-1 | 96906 | SETSCREW | EA | 2 |
| 71 | 22 | PADZZ | 3020-00-768-0275 | 86106 | 24930 | GEAR,BEVEL | EA | 1 |
| 71 | 23 | PADZZ | 5930-00-463-3121 | 85831-2 | 24930 | BRACKET,SWITCH | EA | 1 |
| 71 | 24 | PADZZ | 5310-00-470-4352 | 60709 | 24930 | LOCKING STRIP | EA | 2 |
| 71 | 25 | PADZZ | 5305-00-959-0379 | MS16995-10 | 96906 | SCREW,CAP,SLH | EA | 8 |
| 71 | 26 | PADZZ | 5310-00-933-8118 | MS35338-135 | 96906 | WASHER,LOCK | EA | 8 |
| 71 | 27 | PADZZ | 5310-00-595-6211 | MS15795-803 | 96906 | WASHER,FLAT | EA | 8 |
| 71 | 28 | PADZZ | 6105-00-408-2768 | 86105 | 24930 | BRACKET,MOTOR | EA | 1 |
| 71 | 29 | XDHZZ | | G410005-66 | 24930 | SCREW,CAP,SCH | EA | 2 |
| 71 | 30 | XDHZZ | | 85854 | 24930 | PLATE,MTG | EA | 1 |
| 71 | 31 | PADZZ | 5935-00-682-0568 | MS3102R6558P | 96906 | CONNECTOR,RCPT | EA | 1 |
| 71 | 32 | PADZZ | 5330-00-396-0068 | 10-0450-16 | 77820 | GASKET,CONNECTOR | EA | 1 |
| 71 | 33 | XDHZZ | | 352-1505-051 | 71785 | TERMINAL BOARDW | EA | 1 |
| 71 | 34 | XDHZZ | | G440050-10 | 24930 | WASHER,FLAT | EA | 2 |
| 71 | 35 | XDHZZ | | 858315 | 24930 | GASKET | EA | 1 |
| 71 | 36 | PADDL | 6105-00-970-9067 | 901 | 24930 | MOTOR,GEAR RDCR | EA | 1 |
| 71 | 37 | PADZZ | 6105-00-014-2554 | 89071-8 | 24930 | MOTOR,DC | EA | 1 |
| 71 | 38 | XDHZZ | | 89071-2 | 24930 | GEAR REDUCER | EA | 1 |

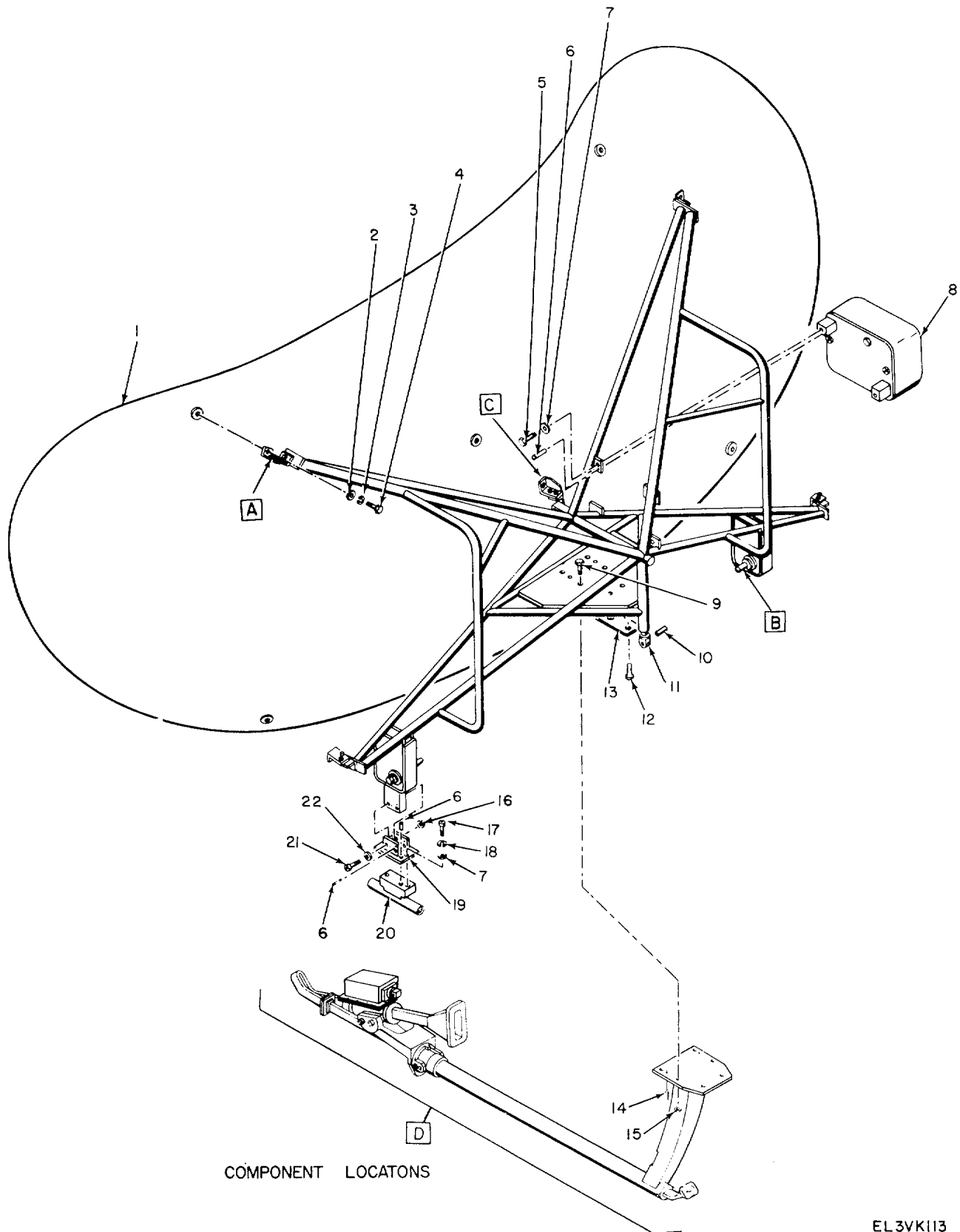
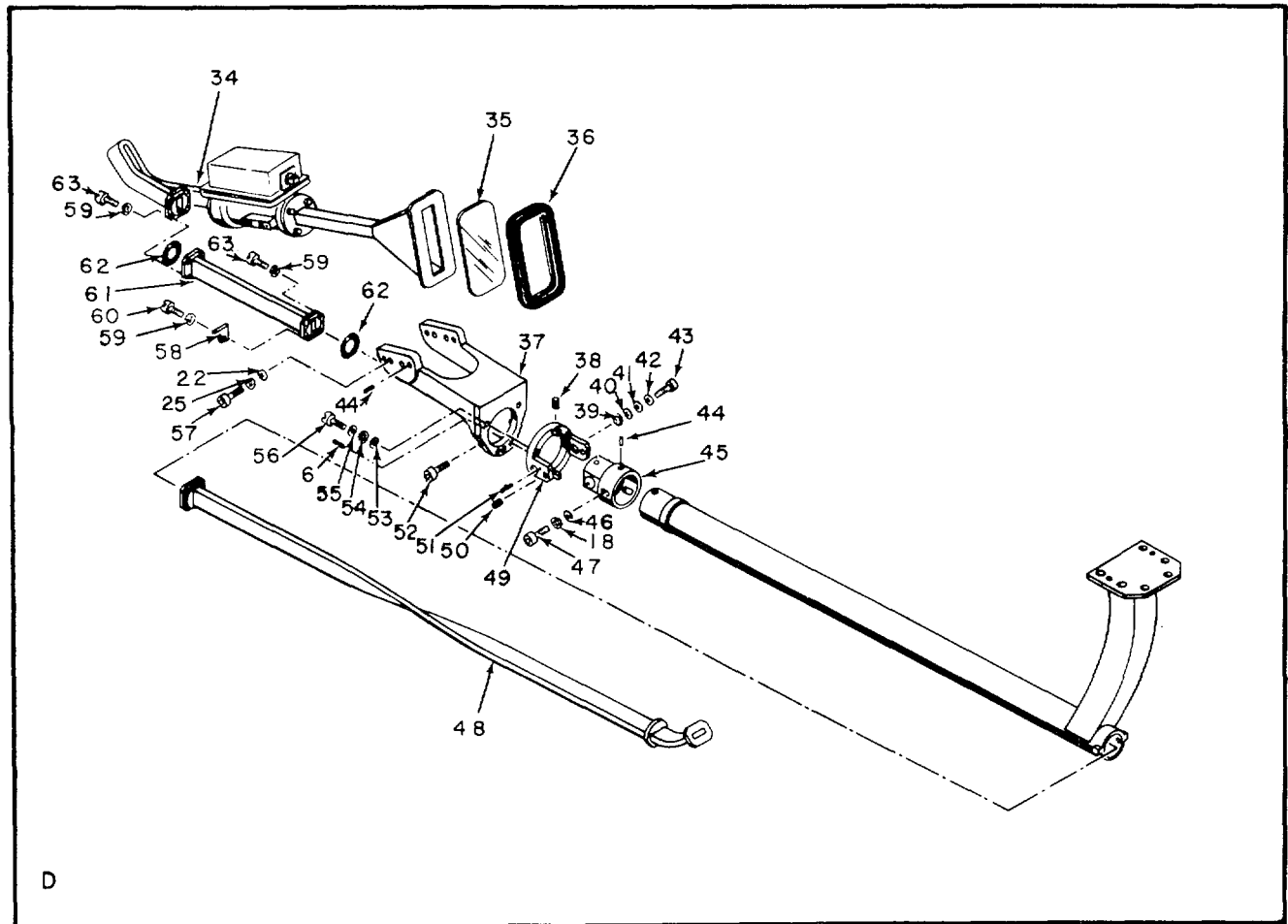
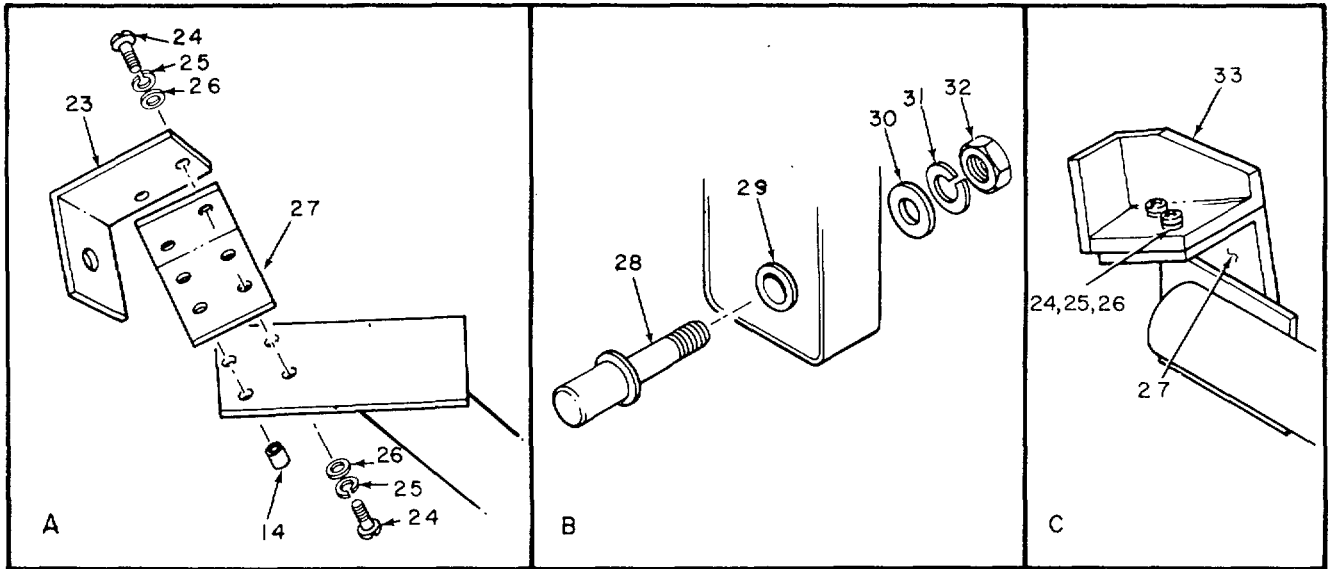

Figure 72. Azimuth Antenna AS-1079/FPN-40 (Sheet 1 of 2)

EL 3VK113



EL 3VK114

Figure 72. Azimuth Antenna AS-1079/FPN-40 (Sheet 2 of 2).

| (1) ILLUSTRATION | | (2) | (3) | (4) | (5) | (6) | (7) | (8) |
|---------------------|--------------------|-------------|-----------------------------|-----------------|-------|--|-----|--------------------------|
| (a) FIG NO. | (b) ITEM NO. | SMR CODE | NATIONAL STOCK NUMBER | PART NUMBER | FSCM | DESCRIPTION | U/M | QTY INC IN UNIT |
| | | | | | | <i>USABLE ON CODE</i> | | |
| | | | | | | GROUP 040102 AZIMUTH ANTENNA AS-1079/FPN-40 | | |
| 72 | 1 | PAHZZ | 5985-00-169-5078 | 66710 | 24930 | REFLECTOR | EA | 1 |
| 72 | 2 | PAHZZ | 5310-00-183-4355 | AN960C616L | 88044 | WASHER,FLAT | EA | 5 |
| 72 | 3 | PAHZZ | 5310-00-984-7042 | MS35338-141 | 96906 | WASHER,LOCK | EA | 5 |
| 72 | 4 | PAHZZ | 5305-00-632-2777 | MS35307-358 | 96906 | SCREW,CAP,HEX | EA | 5 |
| 72 | 5 | PAHZZ | 5306-00-083-8016 | AN104623 | 88044 | BOLT,MACHINE | EA | 2 |
| 72 | 6 | PAHZZ | 5315-00-826-3251 | MS16562-223 | 96906 | PIN,SPRING | EA | 8 |
| 72 | 7 | PAHZZ | 5310-00-167-0812 | AN960C0101 | 88044 | WASHER,FLAT | EA | 4 |
| 72 | 8 | PAHDD | 5895-00-573-4357 | 74326 | 24930 | CLINOMETER ASSY | EA | 1 |
| 72 | 9 | PAHZZ | 5306-00-638-9226 | AN104712 | 88044 | BOLT,MACHINE | EA | 6 |
| 72 | 10 | PAHZZ | 5315-00-058-9756 | MS16562-227 | 96906 | PIN,SPRING | EA | 1 |
| 72 | 11 | PAHZZ | 5340-00-139-7314 | 73390 | 24930 | CLEVIS,ROD END | EA | 1 |
| 72 | 12 | PAHZZ | 5305-00-253-5612 | MS21318-15 | 96906 | SCREW,DRIVE | EA | 4 |
| 72 | 13 | XDHZZ | | 126884-17 | 24930 | PLATE,IDENT | EA | 1 |
| 72 | 14 | PADZZ | 5315-00-598-6435 | MS171646 | 96906 | PIN,SPRING | EA | 23 |
| 72 | 15 | XDHZZ | | 1M24129-34F | 81349 | NUT,SLFLKG,HEX | EA | 6 |
| 72 | 16 | PAHZZ | 5310-00-241-6604 | MS117830-4C | 96906 | NUT,SLFLKG HEX | EA | 2 |
| 72 | 17 | PAHZZ | 6650-00-140-2154 | 76545 | 24930 | SUPPORT,SCOPE | EA | 1 |
| 72 | 18 | PAHZZ | 5310-00-933-8120 | MS35338-138 | 96906 | WASHER,LOCK | EA | 5 |
| 72 | 19 | PAHZZ | 6650-00-146-6480 | 76545 | 24930 | SUPPORT,SCOPE | EA | 1 |
| 72 | 20 | PAHZZ | 6650-00-146-6481 | 76546 | 24930 | MOUNT,SCOPE | EA | 1 |
| 72 | 21 | PAHZZ | 5305-00-988-7836 | MS16995-55 | 96906 | SCREW,CAP,SCH | EA | 2 |
| 72 | 22 | PAHZZ | 5310-00-531-9515 | AN960C416 | 86044 | WASHER,FLAT | EA | 8 |
| 72 | 23 | XDHZZ | | 67216 | 24930 | BRACKET,MTG | EA | 4 |
| 72 | 24 | PAHZZ | 5305-00-988-7613 | MS16995-49 | 96906 | SCREW,CAP,SCH | EA | 20 |
| 72 | 25 | PAHZZ | 5310-00-933-8121 | MS35338-139 | 96906 | WASHER,LOCK | EA | 24 |
| 72 | 26 | PAHZZ | 5310-00-515-7449 | AN960C4161 | 88044 | WASHER,FLAT | EA | 20 |
| 72 | 27 | XDHZZ | | 13215-1 | 24930 | BRACKET,SUPPORT | EA | 5 |
| 72 | 28 | PAHZZ | 5840-00-586-8347 | 73057 | 24930 | STUD,YOKE | EA | 2 |
| 72 | 29 | XDHZZ | | FB1622-14 | 71041 | BEARING,SLEEVE | EA | 2 |
| 72 | 30 | XDHZZ | | 73056 | 24930 | WASHER,FLAT | EA | 2 |
| 72 | 31 | PAHZZ | 5310-00-933-8778 | MS535338-143 | 96906 | WASHER,LOCK | EA | 2 |
| 72 | 32 | PAHZZ | 5310-00-768-0321 | MS151971-5 | 96906 | NU,PLAIN,HEX | EA | 2 |
| 72 | 33 | XDHZZ | | 73391 | 24930 | BRACKET SUPPORT | EA | 1 |
| 72 | 34 | XDHZZ | | 117838 | 24930 | HORN-POLARIZER | EA | 1 |
| 72 | 35 | PADZZ | 5985-00-146-1305 | 76718-1 | 24930 | COVER,HORN | EA | 1 |
| 72 | 36 | PADZZ | 5330-00-804-3501 | 70355-1 | 24930 | SEAL,HORN COVER | EA | 1 |
| 72 | 37 | XDHZZ | | 77048 | 24930 | SUPPORT,HORN | EA | 1 |
| 72 | 38 | XDHZZ | | G521-207C10X3-4 | 24930 | SETSCREW | EA | 2 |

| (1) ILLUSTRATION | | (2) | (3) | (4) | (5) | (6) | (7) | (8) |
|---------------------|--------------------|-------------|-----------------------------|------------------|-------|--------------------------|-----|--------------------------|
| (a) FIG NO. | (b) ITEM NO. | SMR CODE | NATIONAL STOCK NUMBER | PART NUMBER | FSCM | DESCRIPTION | U/M | QTY INC IN UNIT |
| | | | | | | <i>USABLE ON CODE</i> | | |
| 72 | 39 | XDHZZ | | AN955-8 | 88044 | WASHER,BALL SEAT | EA | 2 |
| 72 | 40 | PADZZ | 5310-00-880-5977 | MS15795-811 | 96906 | WASHER,FLAT | EA | 2 |
| 72 | 41 | PADZZ | 5310-00-550-5054 | MS15795-809 | 96906 | WASHER,FLAT | EA | 2 |
| 72 | 42 | PADZZ | 5310-00-880-5978 | MS15795-807 | 96906 | WASHER,FLAT | EA | 2 |
| 72 | 43 | XDHZZ | | G52E-208C8X13-16 | 24930 | SCREW,CAP,SCH | EA | 2 |
| 72 | 44 | PADZZ | 5315-00-880-2253 | MS15171526 | 96906 | PIN,SPRING | EA | 7 |
| 72 | 45 | XDHZZ | | 79719 | 24930 | COLLAR,WG SPRT | EA | 1 |
| 72 | 46 | PADZZ | 5310-00-167-0800 | AN960C10 | 88044 | WASHER,FLAT | EA | 3 |
| 72 | 47 | PADZZ | 5305-00-988-7608 | MS16995-36 | 96906 | SCREW,CAP,SCH | EA | 3 |
| 72 | 48 | XDHZZ | | 73172 | 24930 | WAVEGUIDE,AZ EL | EA | 1 |
| 72 | 49 | XDDZZ | | 79718 | 24930 | COLLAR,WG SPRT | EA | 1 |
| 72 | 50 | XDHZZ | | GS21-207C10X5-8 | 24930 | SETSCREW | EA | 2 |
| 72 | 51 | PADZZ | 5315-00-686-3839 | MS171531 | 96906 | PIN,SPRING | EA | 2 |
| 72 | 52 | XDHZZ | | GS2-1350C8X5-8 | 24930 | SCREW,SLFLKG,FILHD | EA | 2 |
| 72 | 53 | PADZZ | 5310-00-802-4701 | MS15795-813 | 96906 | WASHER,FLAT | EA | 3 |
| 72 | 54 | PADZZ | 5310-00-974-6623 | MS35338-140 | 96906 | WASHER,LOCK | EA | 3 |
| 72 | 55 | PADZZ | 5310-00-167-0814 | AN960C516L | 88044 | WASHER,FLAT | EA | 3 |
| 72 | 56 | XDHZZ | | 77065 | 24930 | SCREW,EXT RLV | EA | 3 |
| 72 | 57 | PADZZ | 5305-00-988-7614 | MS16995-50 | 96906 | SCREW,CAP,SCH | EA | 4 |
| 72 | 58 | PADZZ | 598S-00-141-0072 | 78302 | 24930 | SUPPORT,WG | EA | 2 |
| 72 | 59 | PADZZ | 5310-00-933-8119 | MS35338-137 | 96906 | WASHER,LOCK | EA | 1 |
| 72 | 60 | PADZZ | 5305-00-922-6281 | MS35275-248 | 96906 | SCREW,MACHINE | EA | 2 |
| 72 | 61 | PADZZ | 5985-00-141-0070 | CG733U12INCH | 80058 | WAVEGUIDE,FLEX | EA | 1 |
| 72 | 62 | PADZZ | 5330-00-561-8122 | B44828 | 80006 | GASKET,WG | EA | 2 |
| 72 | 63 | PADZZ | 5305-00-942-8431 | MS35275-245 | 96906 | SCREW,MACHINE | EA | 6 |

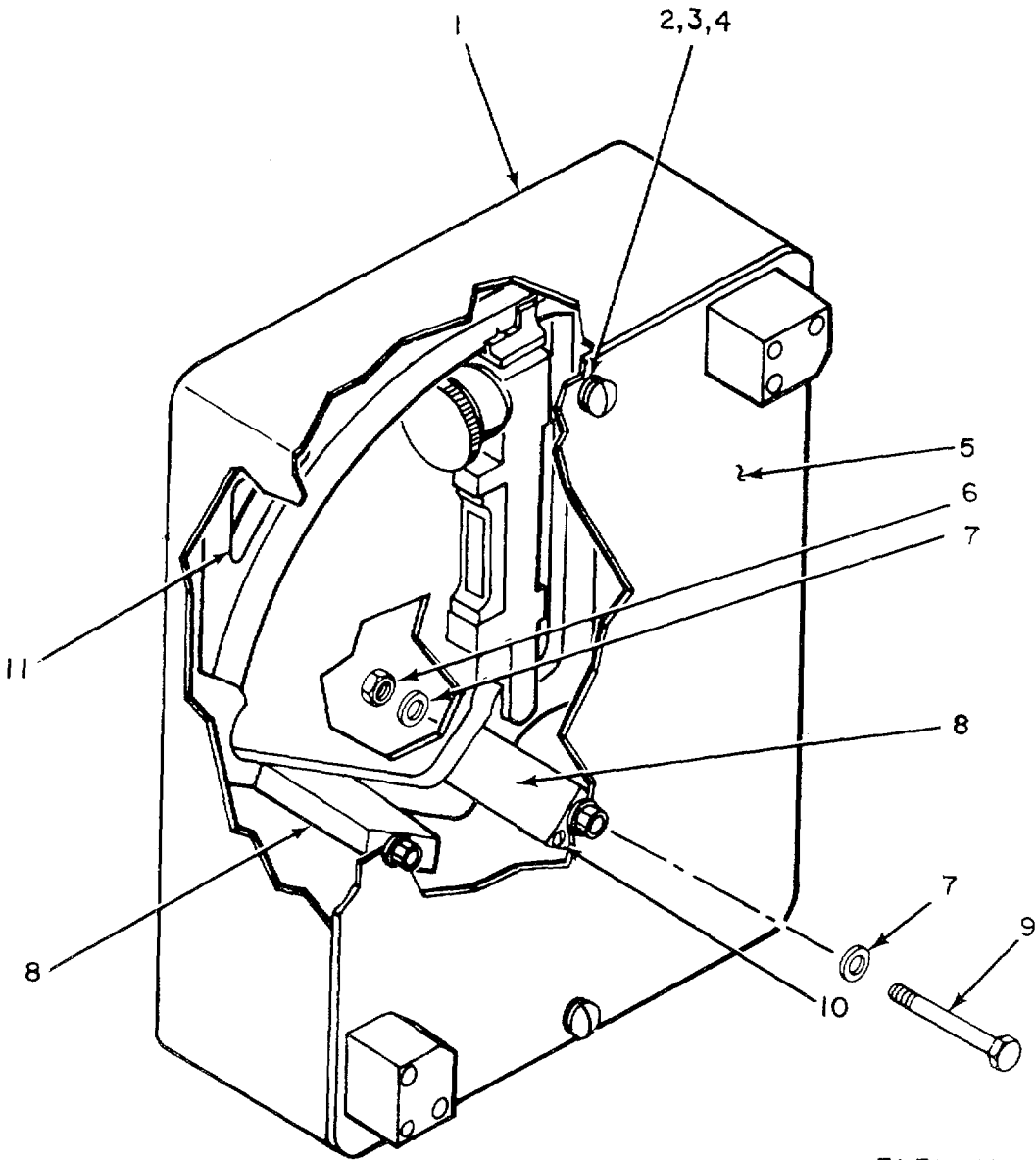

EL3VK115

Figure 73. Azimuth Antenna AS-1079/FPN-40, Clinometer Assembly 74326.

| (1) ILLUSTRATION | | (2) | (3) | (4) | (5) | (6) DESCRIPTION | (7) | (8) |
|---------------------|--------------------|-------------|-----------------------------|----------------|-------|-----------------------|-----|--------------------------|
| (a) FIG NO. | (b) ITEM NO. | SMR CODE | NATIONAL STOCK NUMBER | PART NUMBER | FSCM | <i>USABLE ON CODE</i> | U/M | QTY INC IN UNIT |
| 73 | 1 | PAHZZ | 6650-00-146-6485 | 74359 | 24930 | COVER,CLINOMTER | EA | 1 |
| 73 | 2 | PAHZZ | 5305-00-088-6036 | Y9-8 | 00141 | SCREW,EXT RLV | EA | 2 |
| 73 | 3 | PAHZZ | 5310-00-933-8119 | MS35338-137 | 96906 | WASHER,LOCK | EA | 2 |
| 73 | 4 | PAHZZ | 5310-00-558-6207 | AN960C8L | 88044 | WASHER,FLAT | EA | 2 |
| 73 | 5 | XDHZZ | | 74358 | 24930 | BASE,CHASSIS | EA | 1 |
| 73 | 6 | XDHZZ | 5310-00-208-9255 | MS21044C3 | 96906 | NUT,SLFLKG..... | EA | 3 |
| 73 | 7 | XDHZZ | 5310-00-167-0812 | AN960C10L | 88044 | WASHER,FLAT | EA | 6 |
| 73 | 8 | XDHZZ | | 74361 | 24930 | BLOCK,SPACER..... | EA | 3 |
| 73 | 9 | XDHZZ | | AN104629 | 88044 | BOLT,MACHINE..... | EA | 3 |
| 73 | 10 | PAHZZ | 5315-00-088-2253 | MS171526 | 96906 | PIN,SPRING | EA | 4 |
| 73 | 11 | XDHZZ | 5895-00-571-8054 | 74763 | 24930 | CLINOMETER,ANT | EA | 1 |

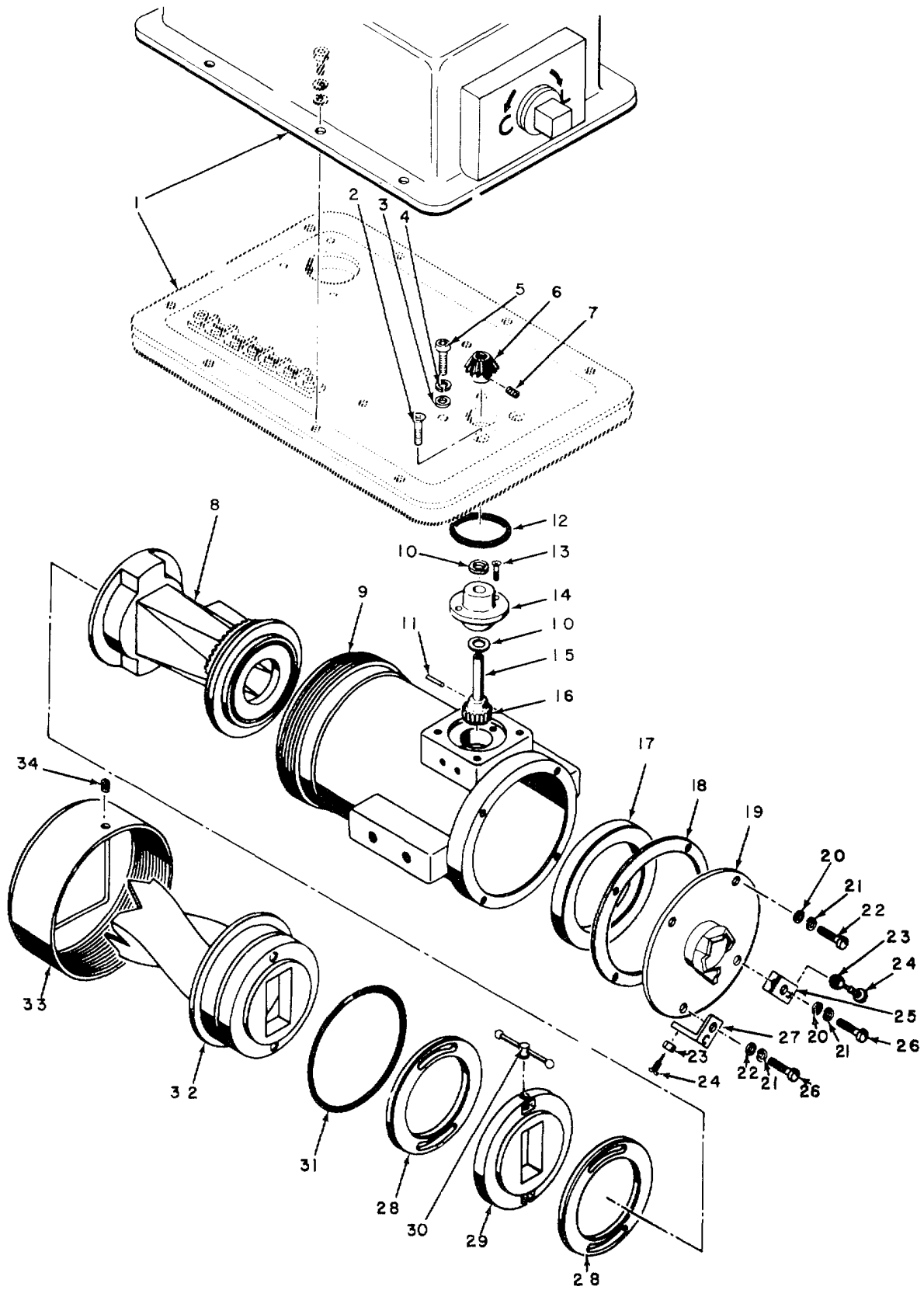

EL3VK116

Figure 74. Azimuth Antenna AS-1079/FPN-40, Horn Polarizer 117838.

| (1) ILLUSTRATION | | (2) | (3) | (4) | (5) | (6) | (7) | (8) |
|---------------------|--------------------|-------------|-----------------------------|-----------------|-------|---------------------------|-----|--------------------------|
| (a) FIG NO. | (b) ITEM NO. | SMR CODE | NATIONAL STOCK NUMBER | PART NUMBER | FSCM | DESCRIPTION | U/M | QTY INC IN UNIT |
| | | | | | | <i>USABLE ON CODE</i> | | |
| 74 | 1 | PADZZ | 6625-00-979-7634 | 85327 | 24930 | PRINTED WIRING ASSY | EA | 1 |
| 74 | 2 | PADZZ | 5305-00-719-5064 | MS51959-30 | 96906 | SCREW,MACHINE | EA | 2 |
| 74 | 3 | PADZZ | 5310-00-722-5998 | MS15795-805 | 96906 | WASHER,FLAT | EA | 2 |
| 74 | 4 | PADZZ | 5310-00-929-6395 | MS35338-136 | 96906 | WASHER,LOCK | EA | 2 |
| 74 | 5 | PADZZ | 5305-00-990-6381 | MS16995-19 | 96906 | SCREW,CAP,SCH | EA | 2 |
| 74 | 6 | PADZZ | 3020-00-768-0274 | 88728 | 24930 | GEAR,BEVEL | EA | 1 |
| 74 | 7 | PADZZ | 5305-00-717-6950 | MS51963-9 | 96906 | SETSCREW | EA | 1 |
| 74 | 8 | PADZZ | 5895-00-573-4358 | 76455 | 24930 | TRANSITION,WG | EA | 1 |
| 74 | 9 | XDHZZ | | 99577 | 24930 | HOUSING,PLZ | EA | 1 |
| 74 | 10 | PADZZ | 5310-00-550-3078 | 82-2 | 00141 | SPACER,RNG | EA | 2 |
| 74 | 11 | PADZZ | 5315-01-042-4659 | MS171434 | 96906 | PIN,SPRING | EA | 1 |
| 74 | 12 | PADZZ | 5330-00-250-0239 | MS29513-025 | 96906 | PACKINNG,PREFRMD | EA | 1 |
| 74 | 13 | XDHZZ | | G52-206RC4X5-16 | 24930 | SCREW,SLFLKG,FLH | EA | 2 |
| 74 | 14 | PADZZ | 3120-00-768-0273 | 89297 | 24930 | BUSHING,SLEEVEA | EA | 1 |
| 74 | 15 | PADZZ | 3040-00-605-7209 | 76638 | 24930 | GEARSHAFT,BEVEL | EA | 1 |
| 74 | 16 | XDHZZ | | G486YP | 71041 | GEAR BEVEL | EA | 1 |
| 74 | 17 | XDHZZ | | 76620 | 24930 | WASHER,FLAT | EA | 1 |
| 74 | 18 | PADZZ | 5330-00-543-6481 | 76631 | 24930 | GASKET | EA | 1 |
| 74 | 19 | XDHZZ | | 76454 | 24930 | HORN-CHOKE | EA | 1 |
| 74 | 20 | PADZZ | 5310-00-880-5978 | MS15795-807 | 96906 | WASHER,FLAT | EA | 4 |
| 74 | 21 | PADZZ | 5310-00-933-8119 | MS35338-137 | 96906 | WASHER,LOCK | EA | 4 |
| 74 | 22 | PADZZ | 5903-00-939-9230 | MS35275-243 | 96906 | SCREW,MACHINE | EA | 2 |
| 74 | 23 | PADZZ | 5310-00-934-9761 | MS35649-264 | 96906 | NUT,PLAIN,HEX | EA | 2 |
| 74 | 24 | XDHZZ | | 89068 | 24930 | SCREW,STOP | EA | 2 |
| 74 | 25 | XDHZZ | | 88523-2 | 24930 | TEMPLATE | EA | 1 |
| 74 | 26 | PADZZ | 5305-00-939-9231 | MS35275-244 | 96906 | SCREW,MACHNE | EA | 2 |
| 74 | 27 | XDHZZ | | 88523-3 | 24930 | TEMPLATE | EA | 1 |
| 74 | 28 | PADZZ | 3120-00-572-4489 | 76618 | 24930 | WASHER,THRUST | EA | 2 |
| 74 | 29 | PADZZ | 5840-00-087-5431 | 76621 | 24930 | CHOKE-WG FLANGE | EA | 1 |
| 74 | 30 | PADZZ | 5820-00-586-8346 | 76619 | 24930 | LINKAGE,RTRY | EA | 2 |
| 74 | 31 | PADZZ | 5330-00-252-6053 | MS29513-140 | 96906 | PACKING,PREFRMD | EA | 1 |
| 74 | 32 | PADZZ | 5840-00-571-5165 | 76456 | 24930 | WAVEGUIDE ASS | EA | 1 |
| 74 | 33 | PADZZ | 5999-00-552-4547 | 76617 | 24930 | COLLAR,CIRC PLZ | EA | 1 |
| 74 | 34 | XDHZZ | | G521-207C8X5-16 | 24930 | SETSCREW | EA | 1 |

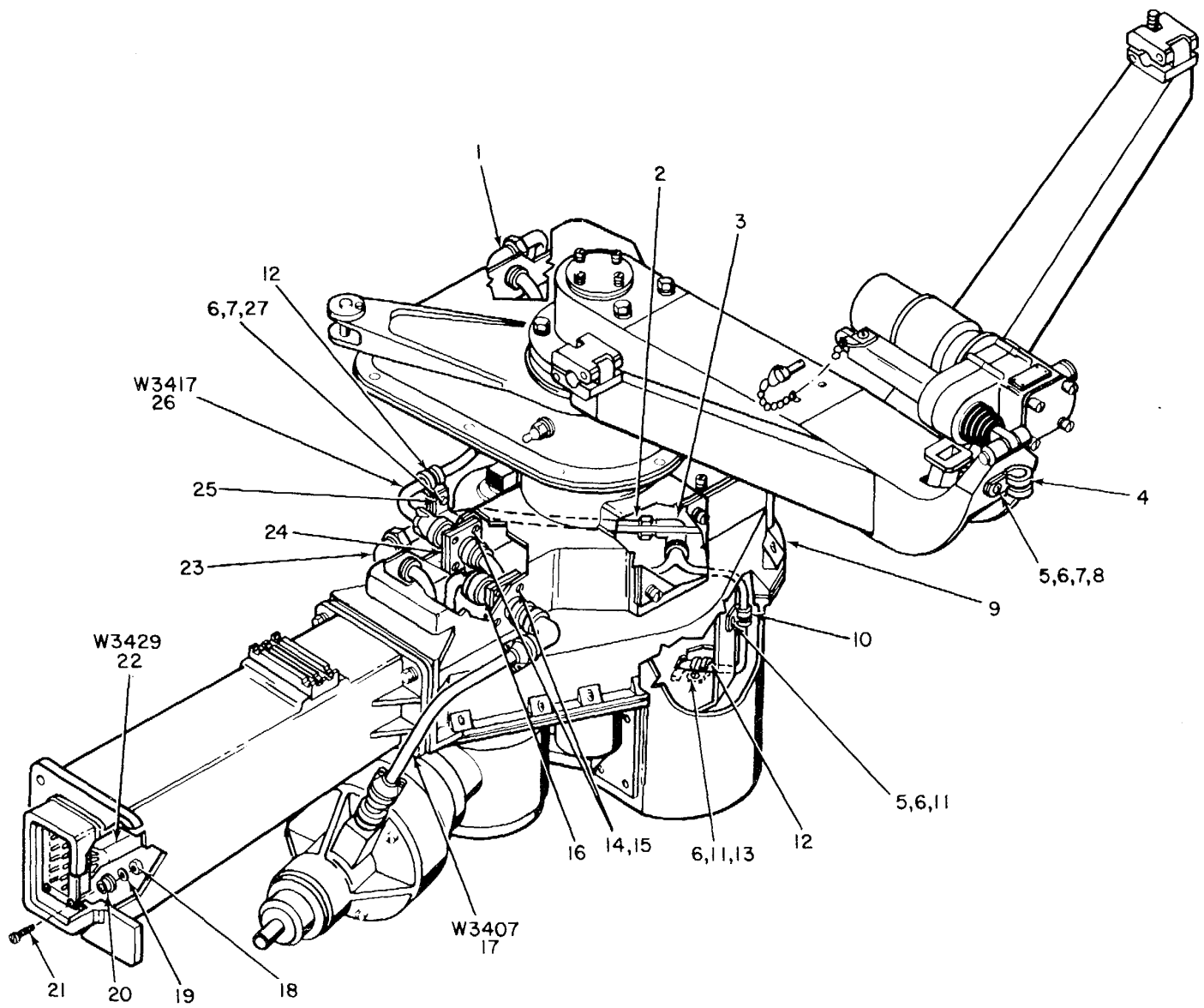

EL3VKI17

Figure 75. Antenna Pedestal Subassembly AB-642A/FPN-40.

| (1) ILLUSTRATION | | (2) | (3) | (4) | (5) | (6) | (7) | (8) |
|---------------------|--------------------|-------------|-----------------------------|----------------|-------|---|-----|--------------------------|
| (a) FIG NO. | (b) ITEM NO. | SMR CODE | NATIONAL STOCK NUMBER | PART NUMBER | FSCM | DESCRIPTION | U/M | QTY INC IN UNIT |
| | | | | | | <i>USABLE ON CODE</i> | | |
| | | | | | | GROUP 040103 ANTENNA PEDESTAL SUBASSEMBLY | | |
| | | | | | | AB-642A/FPN-40 | | |
| 75 | 1 | XDHZZ | | 08890 | 49367 | GRIP,CABLE | EA | 1 |
| 75 | 2 | XDHZZ | | G200001-1 | 24930 | CONDUIT,FLEX..... | FT | 1 |
| 75 | 3 | XDHZZ | | CT2301 | 49367 | BOX CONNECTOR | EA | |
| 75 | 4 | PAHZZ | 5340-00-337-3224 | A3125-3-179 | 78553 | CLAMP,LOOP | EA | 1 |
| 75 | 5 | PAHZZ | 5305-00-054-6670 | MS51957-45 | 96906 | SCREW,MACHINE | EA | 2 |
| 75 | 6 | PAHZZ | 5310-00-880-5978 | MS15795-807 | 96906 | WASHER,FLAT | EA | 5 |
| 75 | 7 | PAHZZ | 5310-00-933-8119 | MS35338-137 | 96906 | WASHERLOCK | EA | 3 |
| 75 | 8 | PAHZZ | 5310-00-934-9759 | MS35649-284 | 96906 | NUT,PLAIN,HEX..... | EA | 1 |
| 75 | 9 | XDHHH | 5840-00-148-6904 | 95689 | 24930 | DRIVE ASSY,SRCH | EA | 1 |
| 75 | 10 | PAHZZ | 5340-00-105-8328 | MS21104D6 | 96906 | CLAMP,LOOP | EA | 1 |
| 75 | 11 | PAHZZ | 5310-00-982-6814 | MS21044C08 | 96906 | NUT,SLFLKG,HEX | EA | 2 |
| 75 | 12 | PAHZZ | 5340-00-105-8328 | AN742D5CB | 88044 | CLAMP,LOOP | EA | 9 |
| 75 | 13 | PAHZZ | 5305-00-054-6669 | MS51957-44 | 96906 | SCREW,MACHINE | EA | 1 |
| 75 | 14 | PAHZZ | 5305-00-054-5651 | MS51957-17 | 96906 | SCREW,MACHINE | EA | 8 |
| 75 | 15 | PAHZZ | 5310-00-595-6211 | MS515795-803 | 96906 | WASHER,FLAT | EA | 8 |
| 75 | 16 | PAHZZ | 5330-00-355-8976 | 36675-14 | 06840 | GASKET,CONNECTOR | EA | 2 |
| 75 | 17 | PAHHH | 5995-00-137-9513 | 73823 | 24930 | CABLE ASSY,PWR | EA | 1 |
| 75 | 18 | PAHZZ | 5310-00-982-6813 | MS21044C06 | 96906 | NUT,SLFLKG,HEX | EA | 4 |
| 75 | 19 | PAHZZ | 5310-00-722-5998 | MS15795-805 | 96906 | WASHER,FLAT | EA | 4 |
| 75 | 20 | PAHZZ | 5310-00-209-6759 | G550-119 | 24930 | WASHER,FLAT | EA | 4 |
| 75 | 21 | PAHZZ | 5305-00-054-6655 | MS51957-31 | 96906 | SCREW,MACHINE | EA | 4 |
| 75 | 22 | XDHHH | | 95682 | 24930 | CABLE ASSY,PWR | EA | 1 |
| 75 | 23 | XDHZZ | | CT2201 | 49367 | BOX CONNECTOR | EA | 1 |
| 75 | 24 | PAHZZ | 5330-00-298-0190 | 10-36675-18 | 77820 | GASKET,CONNECTOR | EA | 1 |
| 75 | 25 | XDHZZ | | 75443 | 24930 | BRACKET,MTG | EA | 1 |
| 75 | 26 | XDHHH | | 76544 | 24930 | CABLE ASSY,PWR | EA | 1 |
| 75 | 27 | PAHZZ | 5305-00-054-6668 | MS51957-43 | 96906 | SCREW,MACHINE | EA | 2 |

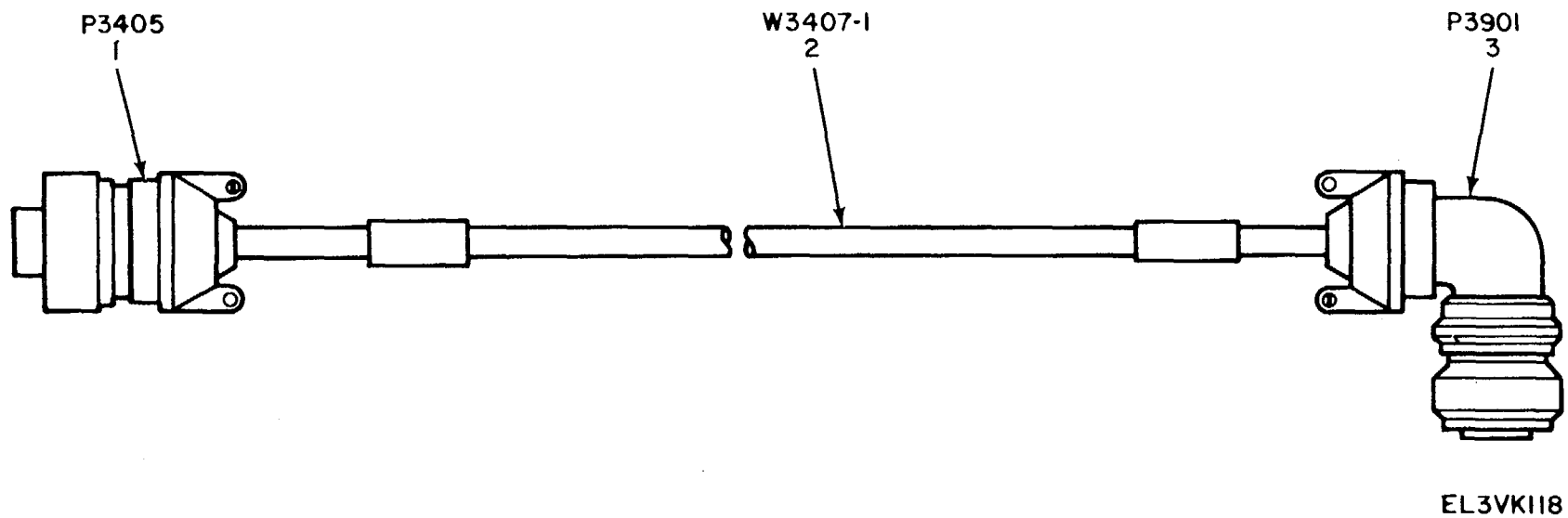

Figure 76. Cable Assembly, Power 73823.

| (1) ILLUSTRATION | | (2) | (3) | (4) | (5) | (6) | (7) | (8) |
|---------------------|--------------------|-------------|-----------------------------|------------------|-------------|---|----------------------|--------------------------|
| (a) FIG NO. | (b) ITEM NO. | SMR CODE | NATIONAL STOCK NUMBER | PART NUMBER | FSCM | DESCRIPTION | U/M | QTY INC IN UNIT |
| | | | | | | <i>USABLE ON CODE</i> | | |
| 76 | 1 | PAHZZ | 5935-00-542-9915 | 10-72614-9P | 77820 | GROUP 04010301 CABLE ASSEMBLY,POWER 73823 | EA | 1 |
| 76 | 2 | XDHZZ | | C0-02MDE2-16-034 | | CONNECTOR,PLUG | FT | 2 |
| 76 | 3 | XDHZZ | | 2 | 10-72814-95 | 88349 77820 | CABLE,PWR,ELEC | EA |
| | | | | | | CONNECTOR,PLUG | | |

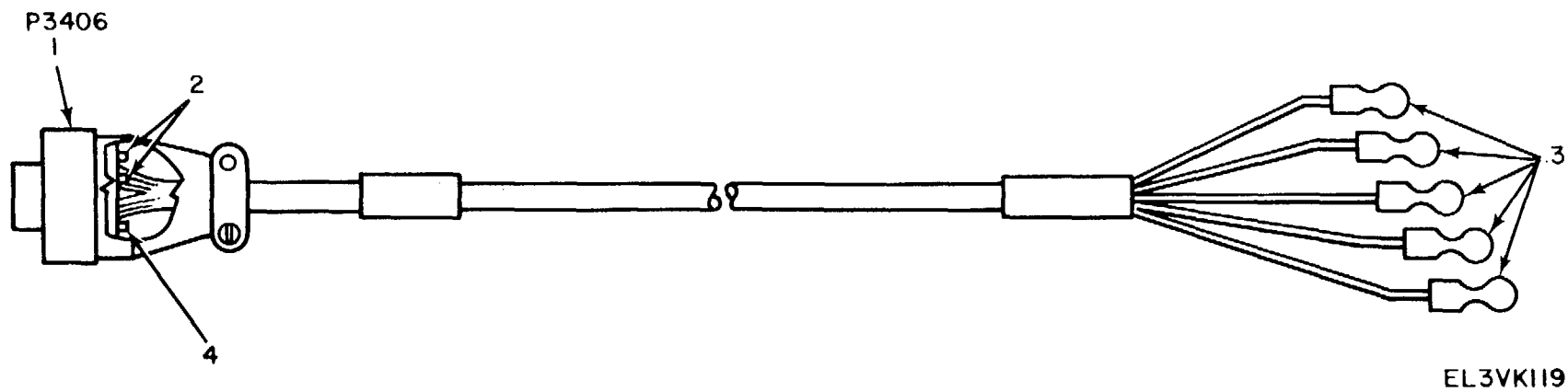
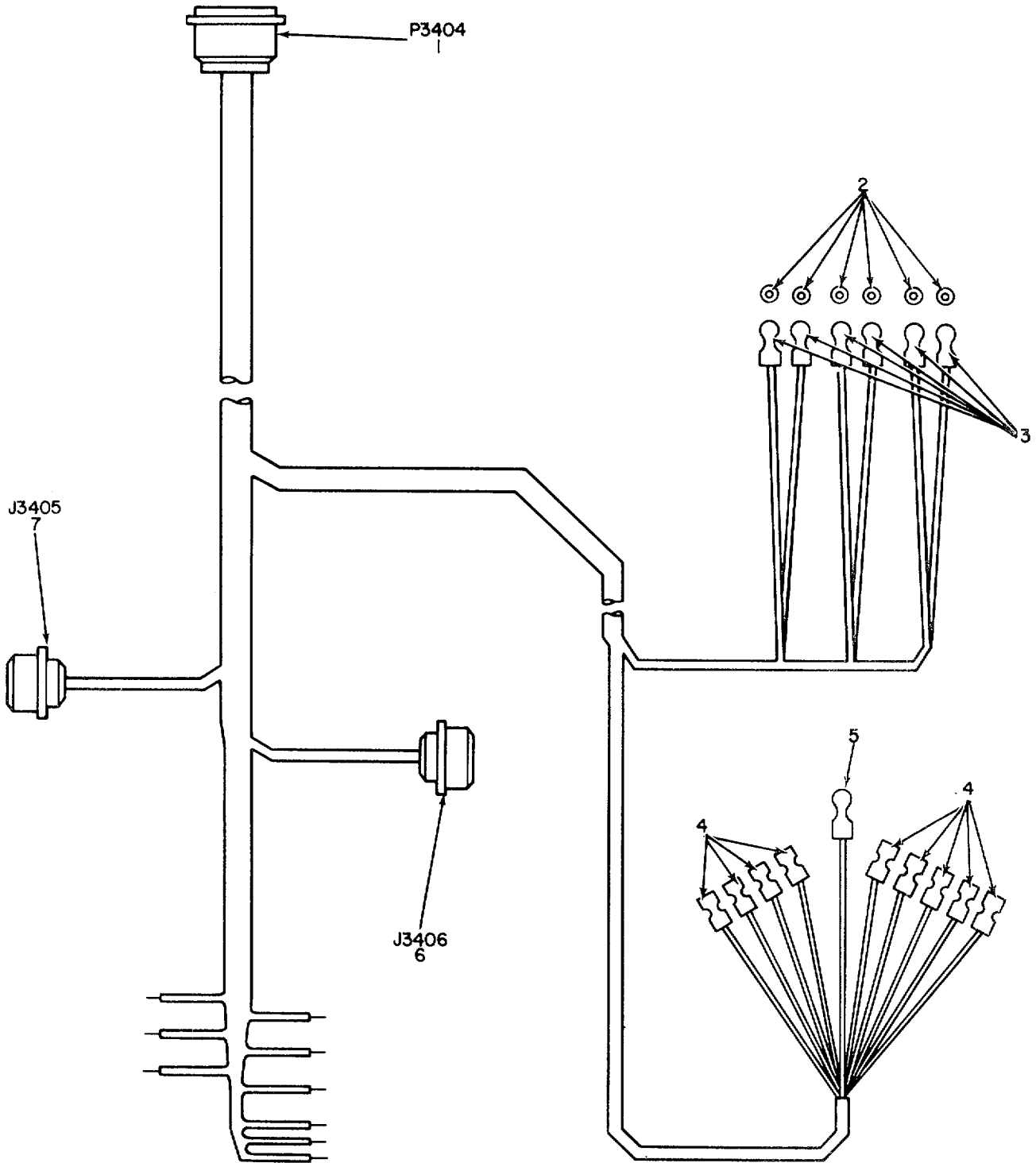

Figure 77. Cable Assembly, Power 76544

| (1) ILLUSTRATION | | (2) | (3) | (4) | (5) | (6) | (7) | (8) |
|---------------------|--------------------|-------------|-----------------------------|----------------|-------|---|-----|--------------------------|
| (a) FIG NO. | (b) ITEM NO. | SMR CODE | NATIONAL STOCK NUMBER | PART NUMBER | FSCM | DESCRIPTION | U/M | QTY INC IN UNIT |
| | | | | | | <i>USABLE ON CODE</i> | | |
| 77 | 1 | PAHZZ | 5935-00-800-9210 | MS3106RB1-8P | 96906 | GROUP 04010302 CABLE ASSEMBLY,POWER 76544 | EA | 1 |
| 77 | 2 | PAHZZ | 5340-00-823-5322 | MS25251-10 | 96906 | CONNECTOR,PLUG | EA | 2 |
| 77 | 3 | PAHZZ | 5940-00-283-5280 | 32440 | 00779 | PLUG,END SEAL | EA | 5 |
| 77 | 4 | PAHZZ | 5935-00-565-9503 | MS25251-12 | 96906 | TERMINAL,LUG | EA | 1 |
| | | | | | | PLUG,END SEAL | | |



EL3VKI20 |

Figure 78. Cable Assembly, Power 95682.

| (1) ILLUSTRATION | | (2) | (3) | (4) | (5) | (6) | (7) | (8) |
|---------------------|--------------------|-------------|-----------------------------|----------------|-------|--|-----|--------------------------|
| (a) FIG NO. | (b) ITEM NO. | SMR CODE | NATIONAL STOCK NUMBER | PART NUMBER | FSCM | DESCRIPTION | U/M | QTY INC IN UNIT |
| | | | | | | <i>USABLE ON CODE</i> | | |
| 78 | 1 | XDHZZ | | DPD32-3-34P | 71468 | GROUP 04010303 CABLE ASSEMBLYPOWER 95682 | EA | 1 |
| 78 | 2 | PAHZZ | 5310-00-929-6395 | MS35338-136 | 96906 | CONNECTOR,PLUG | EA | 6 |
| 78 | 3 | PAHZZ | 5940-00-204-8966 | 31882 | 00779 | WASHER,LOCK | EA | 6 |
| 78 | 4 | PAHZZ | 5950-00-230-0509 | 33475 | 00779 | TERMINAL,LUG | EA | 9 |
| 78 | 5 | PAHZZ | 5940-00-557-1627 | 31899 | 00779 | TERMINAL,LUG | EA | 1 |
| 78 | 6 | XDHZZ | | 35293 | 71468 | CONNECTOR,RCPT | EA | 1 |
| 78 | 7 | XDHZZ | | 35292 | 71468 | CONNECTOR,RCPT | EA | 1 |

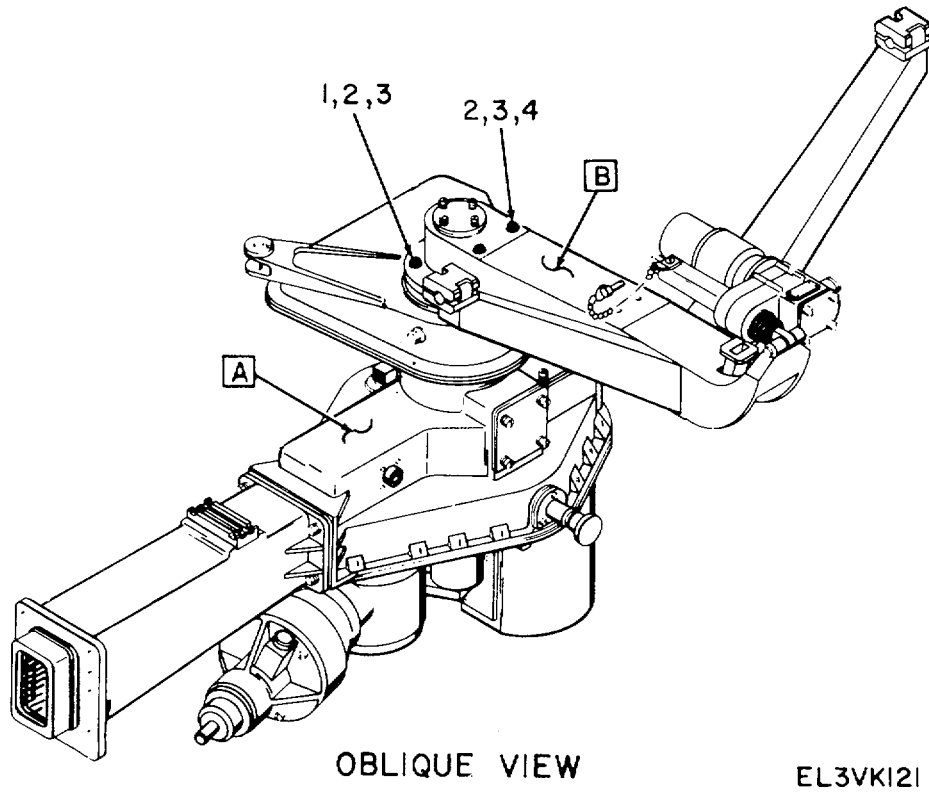
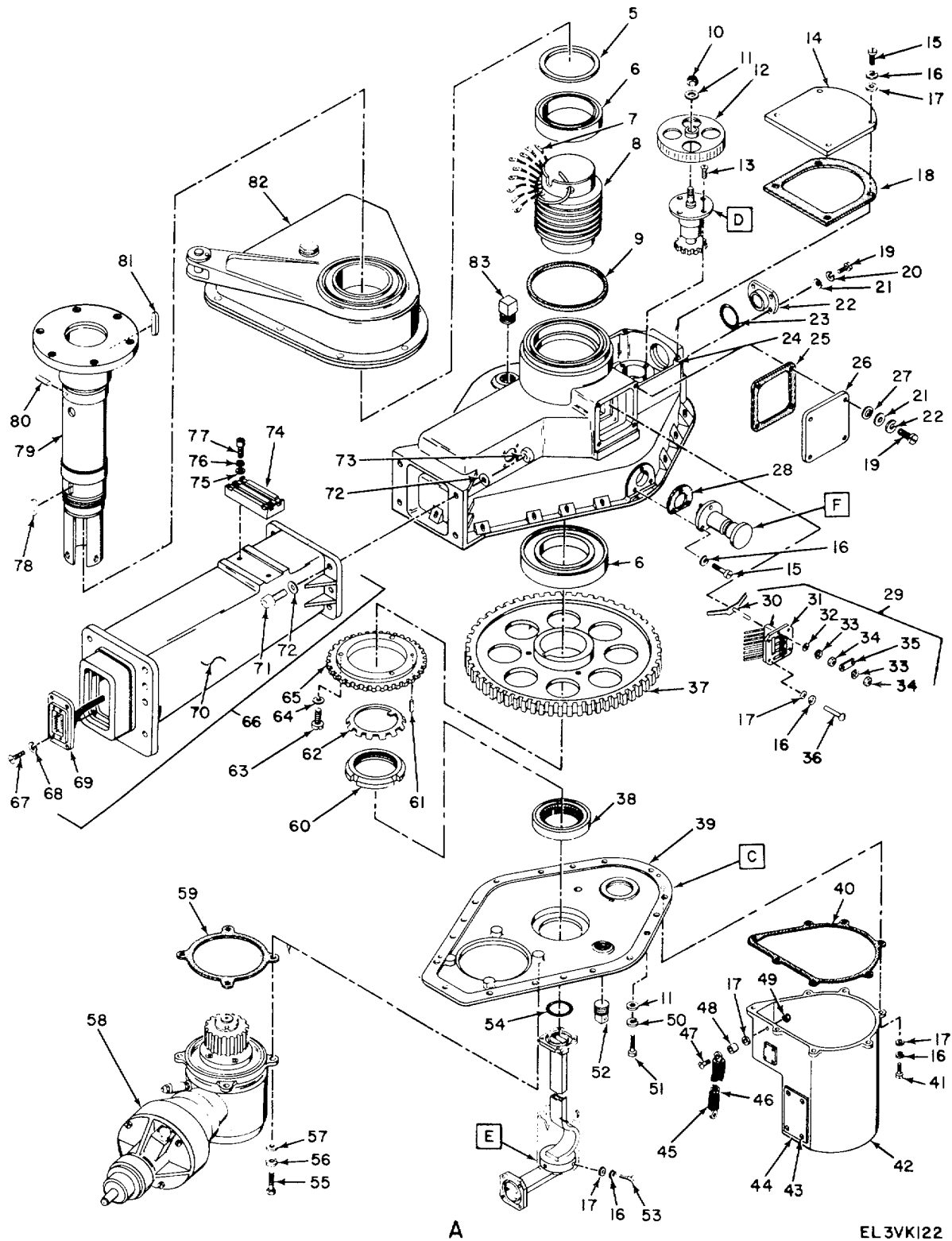
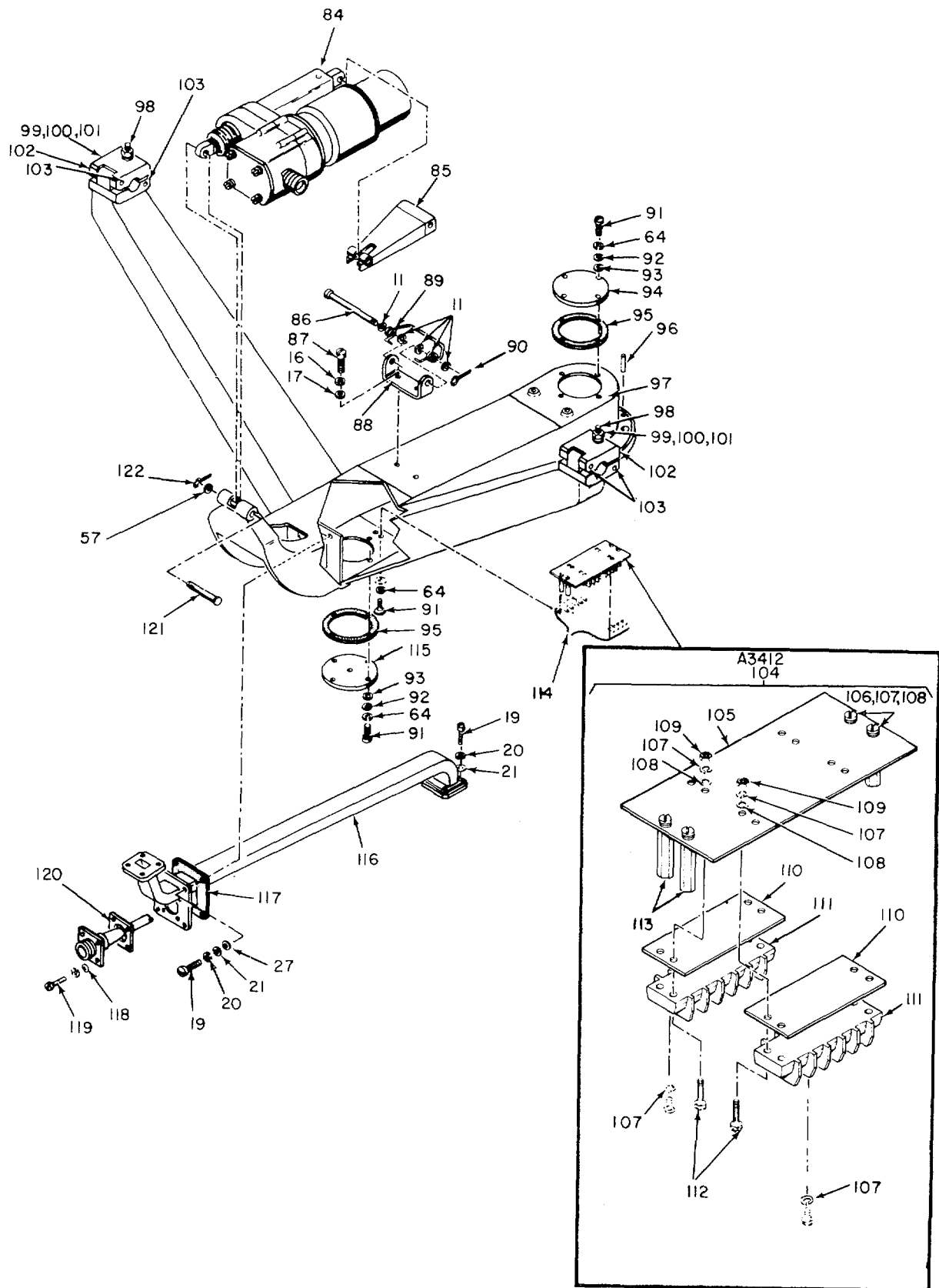

Figure 79. Drive Assembly, Search (Sheet 1 of 5)



EL 3VK122

Figure 79. Drive Assembly, Search (Sheet 2 of 5)



EL3VKI23

Figure 79. Drive Assembly, Search (Sheet 3 of 5)

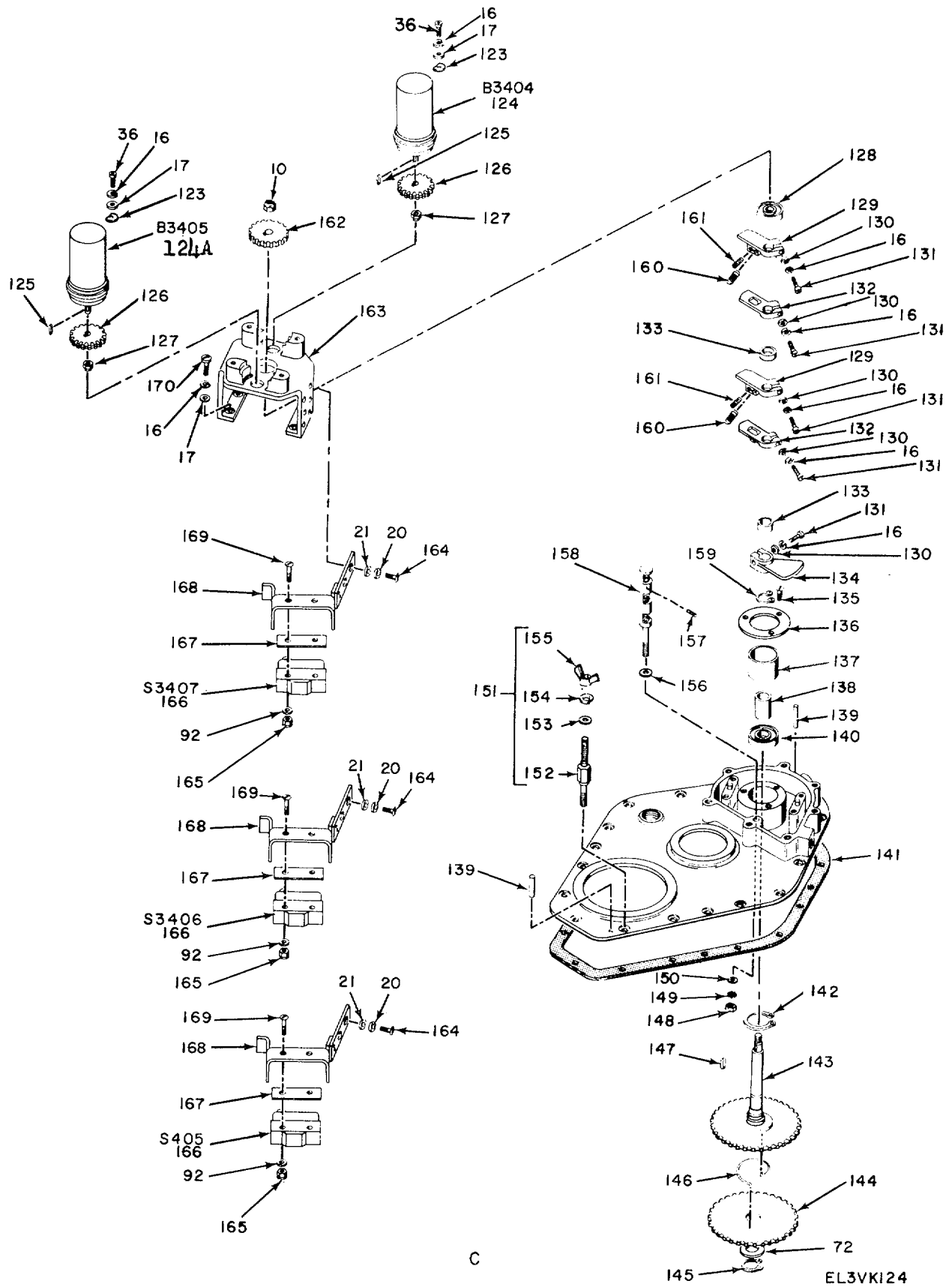
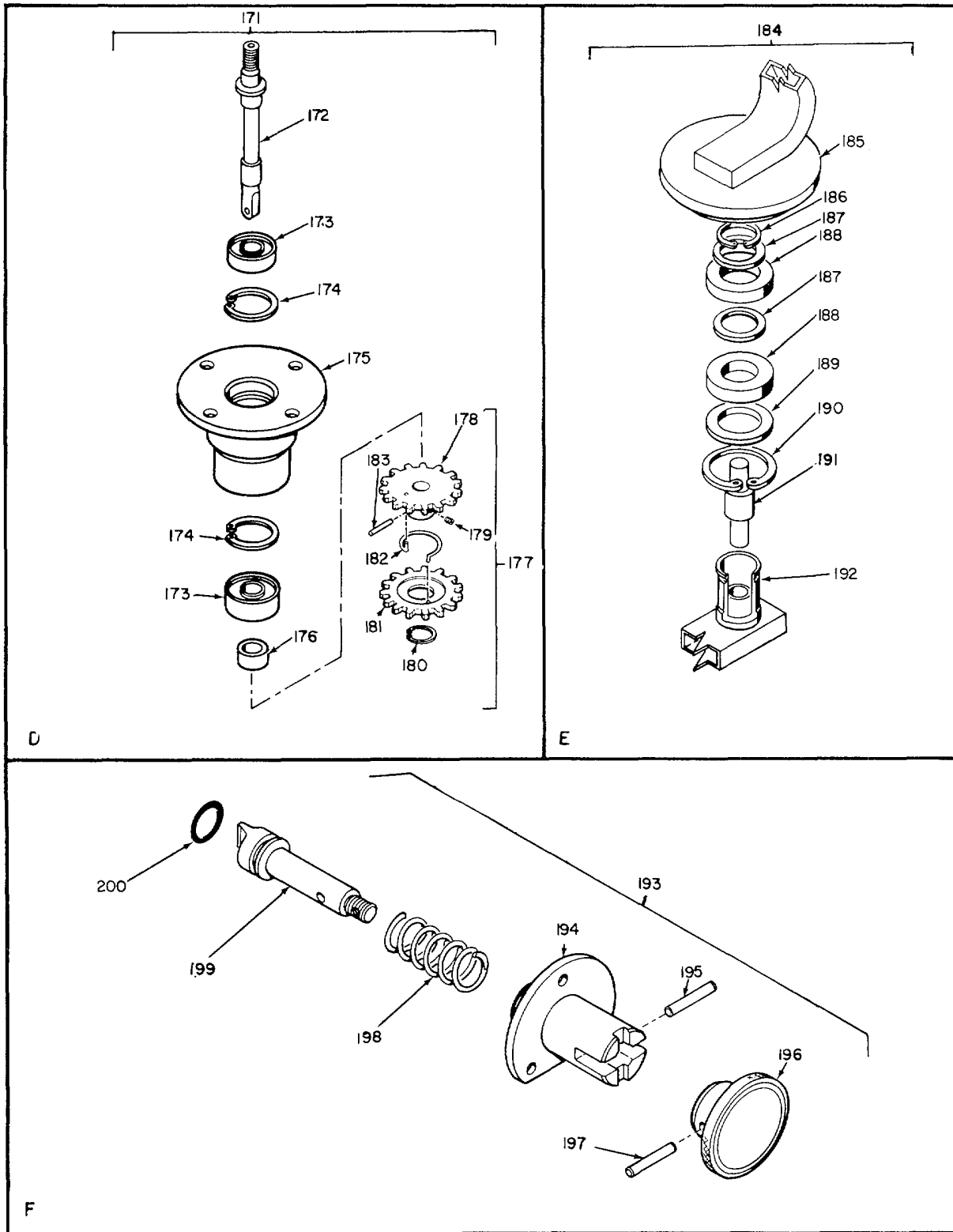

Figure 79. Drive Assembly, Search (Sheet 4 of 5),



EL3VKI25

Figure 79. Drive Assembly, Search (Sheet 5 of 5).

SECTION II

TM11-5840-293-34P

| (1) ILLUSTRATION | | (2) | (3) | (4) | (5) | (6) DESCRIPTION | (7) | (8) QTY INC IN UNIT |
|---------------------|--------------------|-------------|-----------------------------|----------------|--------|--------------------------------------|-----|---------------------------------|
| (a) FIG NO. | (b) ITEM NO. | SMR CODE | NATIONAL STOCK NUMBER | PART NUMBER | FSCM | <i>USABLE ON CODE</i> | U/M | |
| | | | | | | GROUP 04010304 DRIVE ASSEMBLY.SEARCH | | |
| 79 | 1 | PAHZZ | 5305-00-721-5665 | MS535307-361 | 96906 | SCREW CAP, HEX HD..... | EA | 4 |
| 79 | 2 | PAHZZ | 5310-00-984-7042 | MS535338-141 | 96906 | WASHER, LOCK..... | EA | 6 |
| 79 | 3 | PAHZZ | 5310-00-773-7618 | MS15795-814 | 96906 | WASHER, FLAT..... | EA | 6 |
| 79 | 4 | PAHZZ | 5305-00-558-3486 | MS35307-316 | 96906 | SCREW, CAP, HEX HD..... | EA | 2 |
| 79 | 5 | XDHZZ | | 66491 | 24930 | RING, SPACING..... | EA | 1 |
| 79 | 6 | XDHZZ | | 173L15X3CJ | 43334 | BEARING, BALL, ANLR..... | EA | 2 |
| 19 | 7 | PAHZZ | 5940-00-204-8966 | 31882 | 00779 | TERMINAL, LUG..... | EA | 9 |
| 79 | 8 | PAHHH | 5840-00-768-0276 | 86226 | 24930 | A[NG, ELEC CONE..... | EA | 1 |
| 79 | 9 | XDHZZ | | 66751 | 24930 | SEAL, HOUSING..... | EA | 1 |
| 79 | 10 | XDHZZ | | MS51830-40 | 96906 | NUT, SLFLKG, HEX..... | EA | 2 |
| 79 | 11 | PAHZZ | 5310-00-582-5677 | MS515795-810 | 96906 | WASHER, FLAT..... | EA | 23 |
| 79 | 12 | PAHZZ | 5355-00-193-5188 | 72079 | 24930 | DIAL, SCALE..... | EA | 1 |
| 79 | 13 | PAHZZ | 5305-00-066-73271 | MS24693C28 | 96906 | SCREW, MACHINE..... | EA | 4 |
| 79 | 14 | XDHZZ | | 713040 | 24930 | COVER PLATE..... | EA | 1 |
| 79 | 15 | PAHZZ | 5305-00-939-9189 | MS35275-264 | 96906 | SCREW, MACHINE..... | EA | 7 |
| 79 | 16 | PAHZZ | 5310-00-933-8120 | 535338-138 | 96906 | WASHER, LOCK..... | EA | 36' |
| 79 | 17 | PAHZZ | 5310-00-850-1611 | MS15795-808 | 96906 | WASHER, FLAT..... | EA | 30' |
| 79 | 18 | PAHZZ | 5330-00-572-2085 | 72084 | 24990 | GASKET..... | EA | 1 |
| 79 | 19 | PAHZZ | 5301-00-939-9232 | MS535275-246 | 96906 | SCREW, MACHINE..... | EA | 16 |
| 79 | 20 | PAHZZ | 5310-00-933-8119 | MS35338-131 | 96906 | WASHER, LOCK..... | EA | 22 |
| 79 | 21 | PAHZZ | 5310-00-880-5978 | MS15795-807 | 96906 | WASHER, FLAT..... | EA | 22 |
| 79 | 22 | XDHZZ | | 72992 | 24930 | WINDOW, DIAL..... | EA | 1 |
| 79 | 23 | PAHZZ | 5330-00-263-8036 | M529512-24 | 96906 | PACKING, PREFRM..... | EA | 1 |
| 19 | 24 | XOHZZ | | 11103 | 24930 | HOUSING, ANT, DRIVE..... | EA | 1 |
| 79 | 25 | PAHZZ | 5330-00-572-3823 | 73277 | 24930 | GASKET..... | EA | 1 |
| 79 | 26 | XDHZZ | | 73276 | 24930 | COVER PLATE..... | EA | 1 |
| 79 | 27 | PAHZZ | 5330-00-202-3845 | 103294-5 | 45413 | PACKING, WIRE..... | EA | 8 |
| 79 | 28 | PAHZZ | 5330-00-572-3821 | 75883 | 24930 | GASKET..... | EA | 1 |
| 79 | 29 | XDHHH | | 86238 | 24930 | BRUSH.ELEC CON..... | EA | 1 |
| 79 | 30 | PAHZZ | 5977-00-129-9403 | 85855 | 24930 | BRUSH.ELEC CON..... | EA | 9 |
| 79 | 31 | PAHZZ | 5977-01-754-5500 | 85856 | 24930 | HOLODER, BRUSH..... | EA | 1 |
| 79 | 32 | PAHZZ | 5310-00-043-4708 | NAS620C2 | 80205 | WASHER, FLAT..... | EA | 9 |
| 79 | 33 | PAHZZ | 5310-00-928-2690 | MS'35338--134 | 96906 | WASHER, LOCK..... | EA | 18 |
| 79 | 34 | PAHZZ | 5310-00-934-9740 | M535649-225 | 96906 | NUT, PLAIN.HEX..... | EA | 18 |
| 79 | 35 | XDHZZ | | 265-02-00 | 78189 | TERMINAL, LUG..... | EA | 9 |
| 79 | 36 | PAHZZ | 5305-00-989-3119 | MS516995-37 | !96906 | SCREW, CAP, SCH..... | EA | 8 |
| 79 | 37 | PAHZZ | 3020-00-574-5780 | 66009 | 24930 | GEAR, SPUR..... | EA | 1 |
| 79 | 38 | XDHZZ | | 60950 | 79150 | SEAL, PLAIN, ENCASED..... | EA | 1 |
| 79 | 39 | XDHZZ | | 73059 | 24930 | COVER, SRCH DR..... | EA | 1 |

| (1) ILLUSTRATION | | (2) | (3) | (4) | (5) | (6) | (7) | (8) |
|---------------------|--------------------|-------------|-----------------------------|----------------|--------|-------------------------|-----|--------------------------|
| (a) FIG NO. | (b) ITEM NO. | SMR CODE | NATIONAL STOCK NUMBER | PART NUMBER | FSCM | DESCRIPTION | U/M | QTY INC IN UNIT |
| | | | | | | <i>USABLE ON CODE</i> | | |
| 79 | 40 | XDHZZ | | 66108 | 24930 | GASKET | EA | 1 |
| 79 | 41 | PAHZZ | 5305-00-939-9190 | MS35275-265 | 96906 | SCREW, MACHINE | EA | 7 |
| 79 | 42 | XDHZZ | | 65960 | 24930 | HOUSING, SYNCRO | EA | 1 |
| 79 | 43 | PAHZZ | 5305-00-253-5612 | MS21318-15 | 96906 | SCREW, DRIVE | EA | 4 |
| 79 | 44 | XDHZZ | | 126884-18 | 24930 | PLATE, IDENT | EA | 1 |
| 79 | 45 | XDHZZ | | GMS80-001-12-4 | 24930 | TUBING, RUBBER | FT | 1 |
| 79 | 46 | PAHZZ | 5360-00-573-5703 | 83 | 71447 | SPRING, HLCPS | EA | 1 |
| 79 | 47 | PAHZZ | 5305-00-059-3661 | MS51958-65 | 96906 | SCREW, MACHINE | EA | 2 |
| 79 | 48 | XDHZZ | | 74931 | 24930 | SPACER, SLEEVE | EA | 2 |
| 79 | 49 | PAHZZ | 5310-00-208-9255 | MS21044C3 | 96906 | NUT, SELF-LOCKING | EA | 2 |
| 79 | 50 | PAHZZ | 5310-00-933-8121 | MS35338-139 | 96906 | WASHER, LOCK | EA | 18 |
| 79 | 51 | PAHZZ | 5305-00-988-7615 | MS16995-51 | 96906 | SCREW, CAP, SCH | EA | 16 |
| 79 | 52 | PAHZZ | 4730-00-222-9636 | MS20913-4D | 96906 | PLUG, PIPE | EA | 1 |
| 79 | 53 | PAHZZ | 5305-00-939-9187 | MS35275-262 | 96906 | SCREW, MACHINE | EA | 3 |
| 79 | 54 | PAHZZ | 5330-00-561-8122 | 844828 | 80006 | GASKET, WG | EA | 1 |
| 79 | 55 | PAHZZ | 5306-00-611-4989 | MS35307-333 | 96906 | SCREW, CAP, HX HD | EA | 4 |
| 79 | 56 | PAHZZ | 5310-00-974-6623 | MS35338-140 | 96906 | WASHER, LOCK | EA | 4 |
| 79 | 57 | PAHZZ | 5310-00-625-5756 | MS15795-812 | 96906 | WASHER, FLAT | EA | 4 |
| 79 | 58 | PAHHH | 5840-00-166-0189 | 76710 | 24930 | GEAR BOX ASSY | EA | 1 |
| 79 | 59 | PAHZZ | 5330-00-543-6139 | 72106 | 24930 | GASKET | EA | 1 |
| 79 | 60 | PAHZZ | 5310-00-543-2369 | 66638 | 24930 | NUT, PLAIN, ROUND | EA | 1 |
| 79 | 61 | PAHZZ | 5315-00-058-9731 | MS171496 | 96906 | PIN, SPRING | EA | 1 |
| 79 | 62 | XDHZZ | | MS19070-153 | 96906 | WASHER, KEY | EA | 1 |
| 79 | 63 | PAHZZ | 5305-00-990-6381 | MS16995-19 | 96906 | SCREW, CAP, SCH | EA | 3 |
| 19 | 64 | PAHZZ | 5310-00-929-6395 | MS35338-136 | 96906 | WASHER, LOCK | EA | 5 |
| 79 | 65 | PAHZZ | 3020-00-574-5779 | 66010 | 24930 | GEAR, SPUR | EA | 1 |
| 79 | 66 | XDHHH | | 72836 | 249301 | BEAM ASSY, SPT | EA | 1 |
| 79 | 67 | PAHZZ | 5305-00-054-6670 | MS51957-45 | 96906 | SCREW, MACHINE | EA | 4 |
| 79 | 68 | PAHZZ | 5310-00-933-8119 | MS35338-137 | 96906 | WASHER, LOCK | EA | 4 |
| 79 | 69 | XDHZZ | | 72835 | 24930 | PLATE, MTG | EA | 1 |
| 79 | 70 | XDHZZ | | 72059 | 24930 | BEAM, SUPPORT | EA | 1 |
| 79 | 71 | XDHZZ | | 83431 | 24930 | SCREW, CAP, SCH | EA | 6 |
| 79 | 72 | PAHZZ | 5310-01-007-1563 | G440050-20 | 24930 | WASHER, FLAT | EA | 18 |
| 79 | 73 | PAHZZ | 5310-00-225-6190 | MS21044C7 | 96906 | NUT S-L, HEX | EA | 6 |
| 79 | 74 | PAHZZ | 6650-00-146-6481 | 76546 | 24930 | MOUNT, SCOPE | EA | 1 |
| 79 | 75 | PAHZZ | 5310-00-167-0812 | AN960C10L | 88044 | WASHER, FLAT | EA | 2 |
| 79 | 76 | PAHZZ | 5310-00-933-8120 | MS35338-138 | 96906 | WASHER, LOCK | EA | 2 |
| 79 | 77 | PAHZZ | 5305-00-988-7610 | MS16995-39 | 96906 | SCREW, CAP, SCH | EA | 2 |
| 79 | 78 | XDHZZ | | 72943-15 | 24930 | KEY, MACHINE | EA | 1 |
| 79 | 79 | PAHZZ | 5895-00-573-5115 | 65985 | 24930 | SHAFT, SRCH, DRVE | EA | 1 |

| (1) ILLUSTRATION | | (2) | (3) | (4) | (5) | (6) | (7) | (8) |
|---------------------|--------------------|-------------|-----------------------------|----------------|--------|--------------------------|-----|--------------------------|
| (a) FIG NO. | (b) ITEM NO. | SMR CODE | NATIONAL STOCK NUMBER | PART NUMBER | FSCM | DESCRIPTION | U/M | QTY INC IN UNIT |
| | | | | | | <i>USABLE ON CODE</i> | | |
| 79 | 80 | PAHZZ | 5315-00-056-9386 | MS16555-640 | 96906 | PIN.STR HDLS | EA | 1 |
| 79 | 81 | PAHZZ | 5315-00-616-5519 | MS35756-1 | 96906 | KEY, MACHINE | EA | 1 |
| 79 | 82 | PAFFF | 5840-00-66-0185 | 77043 | 24930 | ACTUATOR.SCAN | EA | 1 |
| 79 | 83 | PAHZZ | 4730-00-959-2329 | MS49005-7 | 96906 | PLUG, BREATHER..... | EA | 1 |
| 79 | 84 | PAFHH | 5840-00-166-DI84 | 76472 | 24930 | ACTUATOR, SERVO..... | EA | 1 |
| 79 | 85 | PAHZZ | 3040-00-555-7103 | 80642-2 | 24930 | CONNECTING LINK..... | EA | 1 |
| 79 | 86 | XDHZZ | | 80644 | 24930 | PIN, STR, HD | EA | 1 |
| 79 | 87 | PAHZZ | 5305-00-912-4837 | MS35276-264 | 96906 | SCREW, MACHINE | EA | 2 |
| 79 | 88 | XDHZZ | | 80641 | 24930 | BRACKET, MTG | EA | 1 |
| 79 | 89 | PAHZZ | 5360-00-543-2898 | 80643 | 24930 | SPRING, HLCL, TRSN | EA | 1 |
| 79 | 90 | PAHZZ | 5315-00-619-7158 | MS9245-25 | 96906 | PIN, COTTER..... | EA | 1 |
| 79 | 91 | PAHZZ | 5305-00-940-9491 | MS35275-230 | 96906 | SCREW, MACHINE | EA | 12 |
| 79 | 92 | PAHZZ | 5310-00-722-5998 | NS15795-805 | 96906 | WASHER, FLAT | EA | 14 |
| 79 | 93 | XDHZZ | | G169-2X1-16 | 77464 | WASHER, NM | EA | 8 |
| 79 | 94 | XDHZZ | | 72070 | 24930 | COVER PLATE | EA | 1 |
| 79 | 95 | PAHZZ | 5330-00-572-3824 | 72069 | 24930 | GASKET | EA | 2 |
| 79 | 96 | PAHZZ | 5315-00-682-1733 | M516555-646 | 96906 | PIN, STR, HDLS | EA | 1 |
| 79 | 97 | XDHHH | | 118215 | 24930 | YOKE, ANTENNA..... | EA | 1 |
| 79 | 98 | PAHZZ | 5306-00-140-2125 | L18215-2 | 24930 | BOLT, EYE | EA | 2 |
| 79 | 99 | PAHZZ | 5310-00-913-8881 | MS1971-3 | 96906 | NUT, PLAIN, HEX..... | EA | 2 |
| 79 | 100 | PAHZZ | 5310-00-773-7618 | M515795-814 | 96906 | WASHER, FLAT | EA | 2 |
| 79 | 101 | PAHZZ | 5310-00-984-7042 | M535338-141 | 96906 | WASHER, LOCK | EA | 2 |
| 79 | 102 | XDHZZ | | 118215-6 | 24930 | CAP, YOKE | EA | 2 |
| 79 | 103 | PAHZZ | 5315-00-140-4903 | 118215-7 | 24930 | PIN, STR, HDLS | EA | 4 |
| 79 | 104 | XDHHH | | 86740 | 24930 | TERMINAL BOARD ASSY..... | EA | 1 |
| 79 | 105 | XDHZZ | | 86738 | 24930 | PLATE, MOUNTING | EA | 1 |
| 79 | 106 | PAHZZ | 5305-00-494-7334 | MS51957-28 | 96906 | SCREW, MACHINE | EA | 4 |
| 79 | 107 | PAHZZ | 5310-00-929-6395 | MS35338-136 | 96906 | WASHER, LOCK | EA | 26 |
| 79 | 108 | PAHZZ | 5310-00-722-5998 | MS15795-805 | 96906 | WASHER, FLAT | EA | 12 |
| 79 | 109 | PAHZZ | 5310-00-934-9761 | MS35649-264 | 96906 | NUT, PLAIN, HEX..... | EA | 8 |
| 79 | 110 | XDHZZ | | GS10-259-1 | 24930 | PLATE, DES | EA | 2 |
| 79 | 111 | PAHZZ | 5940-00-983-6047 | 37TB5 | 81349 | TERMINAL BOARD | EA | 2 |
| 79 | 112 | PAHZZ | 5305-00-054-6655 | MS5957-31 | 196906 | SCREW, MACHNE | EA | 8 |
| 79 | 113 | XDHZZ | | 86739 | 24930 | POST, ELMCH EQPT..... | EA | 4 |
| 79 | 114 | XDHHH | | 89138 | 24930 | CABLE ASSY, SP..... | EA | 1 |
| 79 | 115 | PAHZZ | | 72070-1 | 24930 | COVER PLATE | EA | 1 |
| 79 | 116 | PAHZZ | 5840-00-586-7744 | 76816 | 24930 | WAVEGUIDE ASSY | EA | 1 |
| 79 | 117 | PAHZZ | 5330-00-572-3828 | 72083 | 24930 | GASKET | EA | 1 |
| 79 | 118 | PAHZZ | 5310-00-595-6211 | MS15795-803 | 96906 | WASHER, FLAT..... | EA | 4 |
| 79 | 119 | PAHZZ | 5305-00-054-5651 | HMS51957-17 | 96906 | SCREW, MACHINE | EA | 4 |

| (1) ILLUSTRATION | | (2) | (3) | (4) | (5) | (6) | (7) | (8) |
|---------------------|--------------------|-------------|-----------------------------|----------------|--------|---------------------------|-----|--------------------------|
| (a) FIG NO. | (b) ITEM NO. | SMR CODE | NATIONAL STOCK NUMBER | PART NUMBER | FSCM | DESCRIPTION | U/M | QTY INC IN UNIT |
| | | | | | | <i>USABLE ON CODE</i> | | |
| 79 | 120 | PAHZZ | 5330-00-298-0190 | 10-36675-18 | 77820 | GASKET,CONN | EA | 1 |
| 79 | 121 | PAHZZ | 5315-00-139-7256 | 80669-2 | 24930 | PIN, STR, HD | EA | 1 |
| 79 | 122 | PAHZZ | 5315-00-068-5629 | MS9245-42 | 96906 | PIN, COTTER | EA | 1 |
| 79 | 123 | XDHZZ | | 53901 | 24930 | CLAMP, RIM..... | EA | 4 |
| 79 | 124 | PAHZZ | 5990-01-024-9659 | VTX23-5X2 | 10112 | SYNCHRD, XMTR | EA | 2 |
| 79 | 124A | PAHZZ | 5990-00-984-2200 | 23TX6 | 10112 | SYNCHRD, XMTR | EA | 1 |
| 79 | 125 | XDHZZ | | 72002 | 24930 | KEY, MACHINE | EA | 2 |
| 79 | 126 | XDHZZ | | 71700 | 24930 | GEAR SPUR | EA | 2 |
| 79 | 127 | PAHZZ | 5310-00-939-0849 | MS21083C04 | 96906 | NUT, SLFLKG, HEX | EA | 2 |
| 79 | 128 | XDHZZ | | 2993100X3CJ | 43334 | BEARING, BALL, ANLR | EA | 1 |
| 79 | 129 | PAHZZ | 5895-00-572-2087 | 72029 | 24930 | CAM, CONTROL | EA | 2 |
| 79 | 130 | PAHZZ | 5310-00-781-9483 | NAS620C10L | 80205 | WASHER.FLAT | EA | 5 |
| 79 | 131 | PAHZZ | 5305-00-988-7611 | MS16995-40 | 96906 | SCREW,CAP, SCH | EA | 5 |
| 79 | 132 | XDHZZ | | 72028 | 24930 | CAM, CONTROL | EA | 2 |
| 79 | 133 | XDHZZ | | 71711 | 24930 | SPACER, SLEEVE | EA | 2 |
| 79 | 134 | PAHZZ | 5840-00-793-3026 | 66042 | 24930 | CAM, CONTROL | EA | 1 |
| 79 | 135 | PAHZZ | 5305-00-780-1138 | MS24693C72 | 96906 | SCREW, MACHINE | EA | 3 |
| 79 | 136 | XDHZZ | | 71600 | 24930 | RETAINER, SPACER | EA | 1 |
| 79 | 137 | XDHZZ | | 71710 | 24930 | SPACER, SLEEVE | EA | 1 |
| 79 | 136 | XDHZZ | | 75325 | 24930 | SPACER, SLEEVE | EA | 1 |
| 79 | 139 | PAHZZ | 5315-00-809-1442 | MS16555-647 | 96906 | PIN, STR, HDLS | EA | 2 |
| 79 | 140 | XDHZZ | | 2993102X3CJ | 43334 | BEARING, BALL. ANLR | EA | 1 |
| 79 | 141 | PAHZZ | 5330-00-572-3825 | 66107 | 24930 | GASKET | EA | 1 |
| 19 | 142 | PAHZZ | 5365-00-804-2275 | MS16625-4125 | 96906 | RING, RETAININIG | EA | 1 |
| 79 | 143 | PAHZZ | 5895-00-572-3818 | 71671 | 24930 | GEAR, SHAFI, SPUR | EA | 1 |
| 79 | 144 | PAHZZ | 3020-00-586-7743 | 71669 | 24930 | GEAR, SPUR..... | EA | 1 |
| 79 | 145 | PAHZZ | 5365-00-753-3699 | MS16624-4062 | 96906 | RING, RETAINING | EA | 1 |
| 79 | 146 | PAHZZ | 5365-00-543-4203 | 66073 | 24930 | RING, RETAINING | EA | 1 |
| 79 | 147 | XDHZZ | | 72943-16 | 249301 | KEY, MACHINE | EA | 1 |
| 79 | 148 | PAHZZ | 5310-00-903-5966 | MS51971-1 | 96906 | NUT, PLAIN, HEX..... | EA | 1 |
| 79 | 149 | PAHZZ | 5310-00-527-3634 | MS35335-61 | 96906 | WASHER, LOCK | EA | 1 |
| 79 | 150 | PAHZZ | 5310-00-515-7449 | AN960C416 | 88044 | WASHER, FLAT | EA | 1 |
| 79 | 151 | XDHHH | | 74760 | 24930 | STUD ASSY | EA | 2 |
| 79 | 152 | XDHZZ | | 74759 | 24930 | STUD, SHOULDER | EA | 1 |
| 79 | 153 | PAHZZ | 5310-00-183-4355 | AN960C616L | 88044 | WASHER, FLAT | EA | 1 |
| 79 | 154 | PAHZZ | 5310-00-933-8121 | M535338-139 | 96906 | WASHER, LOCK | EA | 1 |
| 79 | 155 | PAHZZ | 5310-00-167-4647 | G40005-16 | 24930 | NUT,PLAIN, WING | EA | 1 |
| 79 | 156 | XDHZZ | | 84067 | 24930 | GASKET | EA | 1 |
| 79 | 157 | PAHZZ | 5305-00-723-9401 | MS51963-42 | 96906 | SETSCREW | EA | 3 |
| 79 | 158 | PAHZZ | 5895-00-573-5712 | 70895 | 24930 | POST ADJUSTMENT | EA | 1 |
| 79 | 159 | PAHZZ | 5365-00-804-7645 | MS16624-4050 | 96906 | RING, RETAINING | EA | 1 |

| (1) ILLUSTRATION | | (2) | (3) | (4) | (5) | (6) | (7) | (8) |
|---------------------|--------------------|-------------|-----------------------------|----------------|--------|---------------------------|-----|--------------------------|
| (a) FIG NO. | (b) ITEM NO. | SMR CODE | NATIONAL STOCK NUMBER | PART NUMBER | FSCM | DESCRIPTION | U/M | QTY INC IN UNIT |
| | | | | | | <i>USABLE ON CODE</i> | | |
| 79 | 160 | PAHZZ | 5360-00-543-4100 | 71706 | 24930 | SPRING, HLCPS | EA | 2 |
| 79 | 161 | PAHZZ | 5305-00-723-9402 | MS51963-41 | 96906 | SETSCREW | EA | 2 |
| 79 | 162 | XDHZZ | | 11712 | 24930 | GEAR, SPUR | EA | 1 |
| 79 | 163 | XDHZZ | | 71707 | 24930 | SUPPORT, SYNCHRD | EA | 1 |
| 79 | 164 | PAHZZ | 5305-00-0546668 | MS51957-43 | 96906 | SCREW, MACHINE | EA | 6 |
| 79 | 165 | PAHZZ | 5310-00-925-9646 | MS21083C06 | 96906 | NUT, SLFLKG, HEX | EA | 6 |
| 79 | 166 | PAHZZ | 5930-00-847-6322 | 77365 | 24930 | SWITCH, SENSITIVE | EA | 3 |
| 79 | 167 | XDHZZ | | 66036 | 24930 | INSULATOR, PLATE | EA | 3 |
| 79 | 168 | XDHZZ | | 10892 | 24930 | BRACKET, MTG | EA | 3 |
| 79 | 169 | PAHZZ | 5305-00-054-6658 | MS51957-34 | 96906 | SCREW, MACHINE | EA | 6 |
| 79 | 170 | PAHZZ | 5305-00-050-9229 | MS51957-63 | 96906 | SCREW, MACHINE | EA | 4 |
| 79 | 171 | PAHHH | 5895-00-573-7770 | 72991 | 24930 | PROTRACTOR ASSY | EA | 1 |
| 79 | 172 | XDHZZ | | 72081 | 24930 | SHAFT, DIAL | EA | 1 |
| 19 | 173 | PAHZZ | 3110-00-516-5462 | 77R6XR3CJ | 43334 | BEARING, BALL, ANLR | EA | 2 |
| 79 | 174 | PAHZZ | 5365-00-807-5335 | M516625-4087 | 96906 | RING, RETAINING | EA | 2 |
| 79 | 175 | XDHZZ | | 72080 | 24930 | HOUSING, BEARING | EA | 1 |
| 79 | 176 | XDHZZ | | 72088 | 24930 | SPACER, SLEEVE | EA | 1 |
| 19 | 177 | PAHHH | 5895-00-573-4356 | 73039 | 24930 | GEAR ASSY, SPUR | EA | 1 |
| 79 | 178 | XDHZZ | | 73037 | 24930 | GEAR, SPUR | EA | 1 |
| 79 | 179 | PAHZZ | 5305-00-543-5289 | AN565A6H2 | 88044 | SETSCREW | EA | 1 |
| 79 | 180 | PAHZZ | 5315-00-614-3586 | MS16562-212 | 96906 | PIN, SPRING | EA | 1 |
| 79 | 181 | XDHZZ | | 73045 | 24930 | SPRING, GEAR | EA | 1 |
| 79 | 182 | XDHZZ | | 73038 | 24930 | GEAR, SPUR | EA | 1 |
| 79 | 183 | PAHZZ | 5365-00-818-0872 | MS16624-4043 | 96906 | RING, RETAINING | EA | 1 |
| 79 | 184 | PAHHH | 5985-00-573-7772 | 66066 | 24930 | COUPLER, ROTARY | EA | 1 |
| 79 | 185 | XDHZZ | | 92402 | 24930 | WAVEGUIDE, HSG | EA | 1 |
| 79 | 186 | XDHZZ | | M516628-4098 | 96906 | RING, RETAINING | EA | 1 |
| 79 | 187 | XDHZZ | | 92342 | 24930 | SHIM | EA | 2 |
| 79 | 188 | XDHZZ | | 1905SST | 76062 | BEARING, BALL, ANLR | EA | 2 |
| 79 | 189 | XDHZZ | | 92349 | 24930 | WASHER, FLAT | EA | 1 |
| 19 | 190 | XDHZZ | | MS16631-4165 | 96906 | RING, RETAINING | EA | 1 |
| 79 | 191 | PAHZZ | 5825-00-970-6540 | 14-79918-105 | 24930 | PROBE, COUPLER | EA | 1 |
| 79 | 192 | XDHZZ | | 92401 | 24930 | WAVEGUIDE, BSHG | EA | 1 |
| 79 | 193 | XDHHH | | 72961 | 24930 | LOCK ASSY, GEAR | EA | 1 |
| 79 | 194 | XDHZZ | | 724121 | 24930 | HOUSING, LOCK | EA | 1 |
| 79 | 195 | PAHZZ | 5315-00-847-5751 | MS16555-629 | 96906 | PIN, STR, HDLS | EA | 1 |
| 79 | 196 | XDHZZ | | 72414 | 24930 | KNOB | EA | 1 |
| 79 | 197 | PAHZZ | 5315-00-841-4442 | MS171530 | 969061 | PIN, SPRNG | EA | 1 |
| 79 | 197 | PAHZZ | 5360-00-543-4162 | 72415 | 24930 | SPRING, HLCPS | EA | 1 |
| 79 | 199 | PAHZZ | 5315-00-574-2432 | 72413 | 249301 | SHAFT, GEAR LCK | EA | 1 |

SECTION II

TM11-5840-293-34P

| (1) ILLUSTRATION | | (2) | (3) | (4) | (5) | (6) | (7) | (8) |
|---------------------|--------------------|-------------|-----------------------------|----------------|-------|------------------------|-----|--------------------------|
| (a) FIG NO. | (b) ITEM NO. | SMR CODE | NATIONAL STOCK NUMBER | PART NUMBER | FSCM | DESCRIPTION | U/M | QTY INC IN UNIT |
| | | | | | | <i>USABLE ON CODE</i> | | |
| 79 | 200 | PAHZZ | 5330-00-640-9613 | AN622787 | 80058 | PACKING, PREFRMD | EA | 1 |

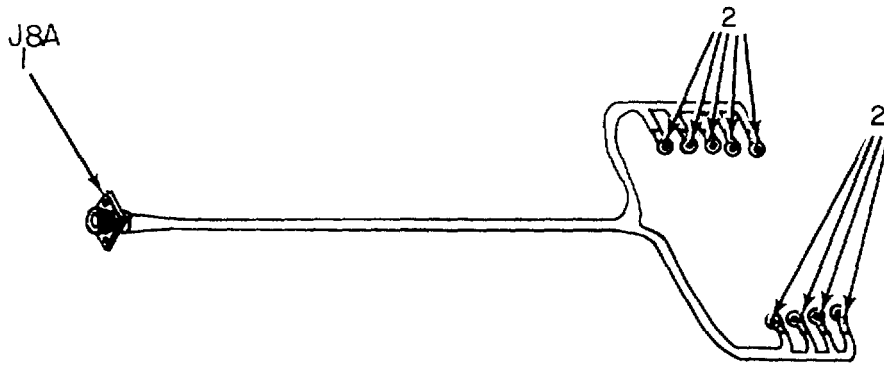

EL3VK126

Figure 80. Cable Assembly, Special Purpose 89138.

| (1) ILLUSTRATION | | (2) | (3) | (4) | (5) | (6) | (7) | (8) |
|---------------------|--------------------|-------------|-----------------------------|----------------|-------|--|----------|--------------------------|
| (a) FIG NO. | (b) ITEM NO. | SMR CODE | NATIONAL STOCK NUMBER | PART NUMBER | FSCM | DESCRIPTION | U/M | QTY INC IN UNIT |
| 80 | 1 | PAHZZ | 5935-00-919-6485 | MS3102R18-19S | 96906 | GROUP 0401030401CABLE ASSEMBLY, SPECIAL PURPOSE 89138 | | |
| 80 | 2 | PAHZZ | 5940-00-204-8966 | 31882 | 00779 | CONNECTOR, RCPT TERMINAL, LUG | EA EA | 1 9 |

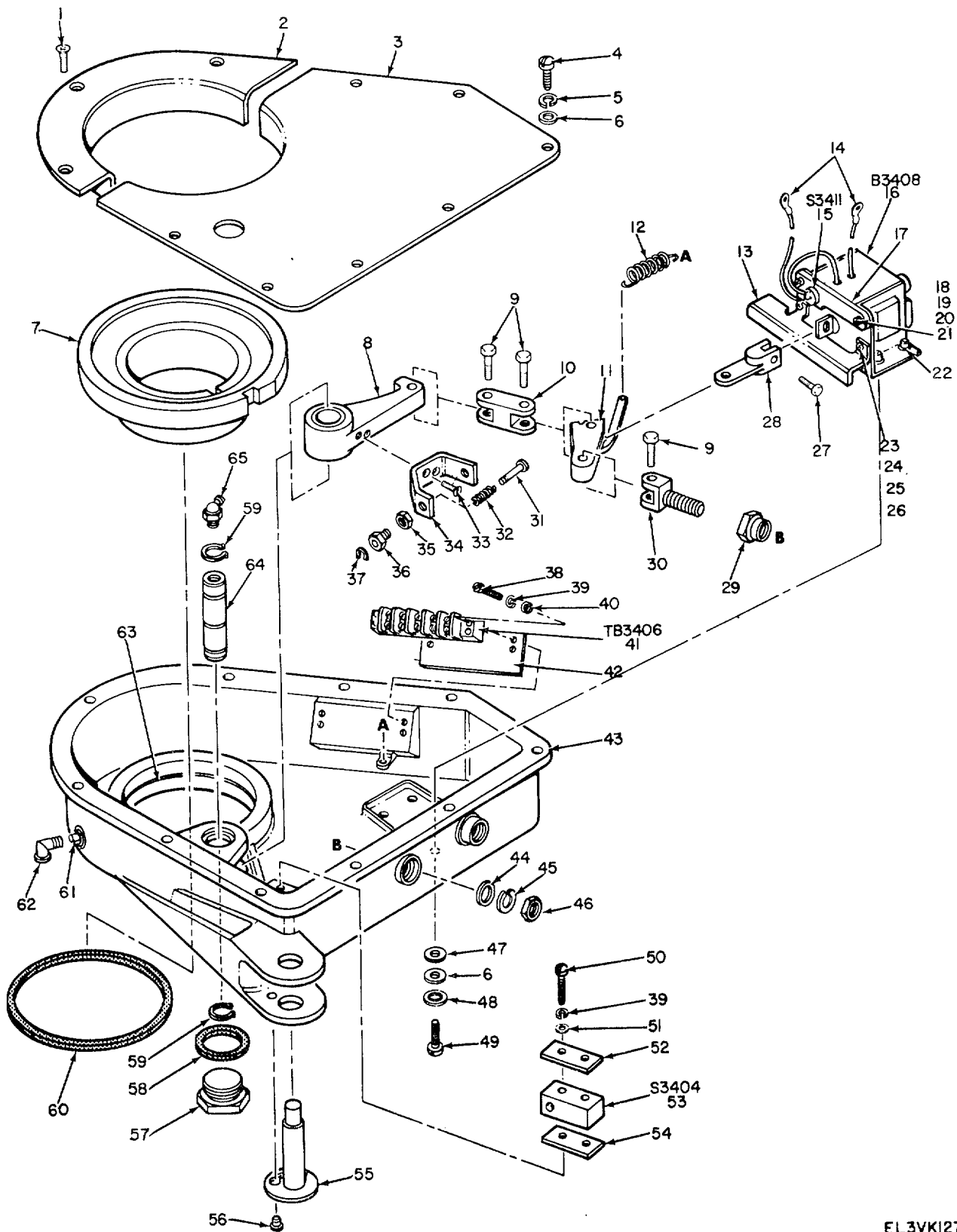

EL3VK127

Figure 81. Actuator, Scan.

| (1) ILLUSTRATION | | (2) | (3) | (4) | (5) | (6) DESCRIPTION | (7) | (8) |
|---------------------|--------------------|-------------|-----------------------------|------------------|--------|---------------------------------|-----|--------------------------|
| (a) FIG NO. | (b) ITEM NO. | SMR CODE | NATIONAL STOCK NUMBER | PART NUMBER | FSCM | | U/M | QTY INC IN UNIT |
| | | | | | | <i>USABLE ON CODE</i> | | |
| | | | | | | GROUP 0401030402 ACTUATOR, SCAN | | |
| 81 | 1 | PAFZZ | 5305-00-900-0560 | MS24693C71 | 96906 | SCREW, MACHINE | EA | 3 |
| 81 | 2 | XDFZZ | | 76960-2 | 24930 | COVER, ACTUATOR | EA | 1 |
| 81 | 3 | XDFZZ | | 76960-1 | 24930 | COVER, ACTUATOR | EA | 1 |
| 81 | 4 | PAFZZ | 5305-00-050-9228 | NS51957-62 | 96906 | SCREW, MACHINE | EA | 7 |
| 81 | 5 | PAFZZ | 5310-00-933-8120 | MS35338-138 | 96906 | WASHER, LOCK | EA | 7 |
| 81 | 6 | PAFZZ | 5310-00-167-0801 | AN960C10 | 88044 | WASHER, FLAT | EA | 11 |
| 81 | 7 | PAFZZ | 5895-00-572-8050 | 76444 | 24930 | DISK, LOCKING | EA | 1 |
| 81 | 8 | PAFZZ | 5895-00-573-5711 | 76445 | 24930 | PAWL, ACTUATOR | EA | 1 |
| 81 | 9 | XDFZZ | | 78348 | 24930 | BOLT, SHOULDER | EA | 3 |
| 81 | 10 | XDFZZ | | 78350 | 24930 | LINK, CONNECTING | EA | 1 |
| 81 | 11 | XDFZZ | | 76440 | 24930 | LEVER, ARM | EA | 1 |
| 81 | 12 | PAFZZ | 5360-00-793-7942 | 76956 | 24930 | SPRNG, HLCPS | EA | 1 |
| 81 | 13 | XDFZZ | | 78352-1 | 24930 | BRACKET, MTG | EA | 1 |
| 81 | 14 | PAFZZ | 5940-00-204-8966 | 31882 | 00779 | TERMINAL, LUG | EA | 2 |
| 81 | 15 | PAFZZ | 5930-00-478-7160 | MKA3 | 82647 | SWITCH, THER | EA | 1 |
| 81 | 16 | PAFZZ | 5945-00-578-0286 | 78352 | 24930 | SOLENOID, ASSY | EA | 1 |
| 81 | 17 | PAFZZ | 5340-00-484-9915 | 112740 | 24930 | BRACKET, MTG | EA | 1 |
| 81 | 18 | PAFZZ | 5310-00-934-9761 | MS35649-264 | 96906 | NUT, PLAIN, HEX | EA | 2 |
| 81 | 19 | PAFZZ | 5305-00-054-6655 | MS51957-31 | 96906 | SCREW, MACHNE | EA | 2 |
| 81 | 20 | PAFZZ | 5310-00-929-6395 | NS35338-136 | 96906 | WASHER, LOCK | EA | 2 |
| 81 | 21 | PAFZZ | 5310-00-722-5998 | MS15795-805 | 96906 | WASHER, FLAT | EA | 4 |
| 81 | 22 | XDFZZ | | 800-030-10-05 | 832591 | PACKING, W/RET | EA | 4 |
| 81 | 23 | PAFZZ | 5305-00-054-5649 | MS51957-15 | 96906 | SCREW, MACHNE | EA | 2 |
| 81 | 24 | PAFZZ | 5310-00-933-8118 | MS35338-135 | 96906 | WASHER, LOCK | EA | 2 |
| 81 | 25 | PAFZZ | 5310-00-595-6211 | MS15795-803 | 96906 | NASHER, FLAT | EA | 4 |
| 81 | 26 | PAFZZ | 5310-00-934-9748 | MS35649-244 | 96906 | NUT, PLAIN, HEX | EA | 2 |
| 81 | 27 | XDFZZ | | 78347 | 24930 | BOLT, SHOULDER | EA | 1 |
| 81 | 28 | XDFZZ | | 78351 | 24930 | LINK, SOLENOID | EA | 1 |
| 81 | 29 | XDFZZ | | 76954 | 24930 | NUT, SLEEVE | EA | 1 |
| 81 | 30 | XDFZZ | | 78349 | 24930 | CLEVIS, ROD, END | EA | 1 |
| 81 | 31 | PAFZZ | 5315-00-54-4165 | 76962 | 24930 | PIN, GRVD, HD | EA | 2 |
| 81 | 32 | PAFZZ | 5360-00-543-4161 | 76957 | 24930 | SPRING, HLCPS | EA | 2 |
| 81 | 33 | XDFZZ | | GS21-206RC10X1-2 | 24930 | SCREW, SLFLKG, FLH | EA | 2 |
| 81 | 34 | XDFZZ | | 76955 | 24930 | BRACKET, STOP | EA | 1 |
| 81 | 35 | PAFZZ | 5310-00-268-6057 | AN316C5R | 88044 | NUT, PLAIN, HEX | EA | 2 |
| 81 | 36 | PAFZZ | 5365-00-542-4146 | 76963 | 24930 | BUSHING, MACH T HD | EA | 2 |
| 81 | 37 | PAFZZ | 5365-00-543-3981 | MS16633-4009 | 96906 | RING, RETAINING | EA | 2 |
| 81 | 38 | PAFZZ | 5305-00-935-3051 | NAS1635-06-9 | 802051 | SCREW, SLFLKG, PAN HD | EA | 4 |
| 81 | 39 | PAFZZ | 5310-00-929-6395 | MS35338-136 | 96906 | WASHER, LOCK | EA | 6 |

SECTION II

TM11-5840-293-34P

| (1) ILLUSTRATION | | (2) | (3) | (4) | (5) | (6) | (7) | (8) |
|---------------------|--------------------|-------------|-----------------------------|----------------|--------|-----------------------|-----|--------------------------|
| (a) FIG NO. | (b) ITEM NO. | SMR CODE | NATIONAL STOCK NUMBER | PART NUMBER | FSCM | DESCRIPTION | U/M | QTY INC IN UNIT |
| | | | | | | <i>USABLE ON CODE</i> | | |
| 81 | 40 | PAFZZ | 5310-00-722-5998 | MS15795-805 | 96906 | WASHER, FLAT | EA | 4 |
| 81 | 41 | XDFZZ | | 354-21-07-041 | 71785 | TERMINAL BOARD | EA | 1 |
| 81 | 42 | XDFZZ | | GS10-259- | 24930 | PLATE,DES..... | EA | 1 |
| 81 | 43 | PAFFF | 5840-00-451-5685 | 76446 | 24930 | ARM, ACTUATOR | EA | 1 |
| 81 | 44 | PAFZZ | 5310-00-306-3167 | AN960C816L | 88044 | WASHR, FLAT | EA | 1 |
| 81 | 45 | PAFZZ | 5310-00-933-8778 | MS35338-143 | 96906 | WASHER, LOCK | EA | 1 |
| 81 | 46 | PAFZZ | 5310-00-924-8210 | MS51972-5 | 96906 | NUT,PLAIN, HEX..... | EA | 1 |
| 81 | 47 | XDFZZ | | G440050-8 | 24930 | WASHER, FLAT | EA | 4 |
| 81 | 48 | XDFZZ | | 5602-94-62 | 86928 | WASHER, NM | EA | 4 |
| 81 | 49 | PAFZZ | 5305-00-059-3663 | MS51958-67 | 96906 | SCREW, MACHINE | EA | 4 |
| 81 | 50 | PAFZZ | 5305-00-054-6658 | M551957-34 | 96906 | SCEW, MACHINE | EA | 2 |
| 81 | 51 | PAFZZ | 5310-00-531-9514 | AN9600C6 | 88044 | WASHER, FLAT | EA | 2 |
| 81 | 52 | XDFZZ | | 77120 | 24930 | PLATE, SW MTG..... | EA | 1 |
| 81 | 53 | PAFZZ | 5930-00-642-9725 | 8ZRZ | 91929 | SWITCH, SENSTVE..... | EA | 1 |
| 81 | 54 | XDFZZ | | 80177 | 24930 | PLATE, INST | EA | 1 |
| 81 | 55 | PAFZZ | 5895-00-572-2090 | 66643 | 24930 | SHAFT, BEARING..... | EA | 1 |
| 81 | 56 | XDFZZ | | 66641 | 24930 | PIN, SHLDR HDLS | EA | 1 |
| 81 | 57 | PAFZZ | 5365-00-542-4173 | AN814-12C | 88044 | PLUG,MACH-THD | EA | 1 |
| 8L | 58 | PAFZZ | 5330-00-572-2086 | 77157 | 24930 | GASKET | EA | 1 |
| 81 | 59 | XDFZZ | | MS16626-4075 | 96906 | RING, RETAINNG | EA | 2 |
| 81 | 60 | PAFZZ | 5365-00-884-0754 | 76961 | 24930 | SEAL, FELT..... | EA | 1 |
| 81 | 61 | XDFZZ | | G400125-1 | 24930 | WICK, OIL | EA | 1 |
| 81 | 62 | XDFZZ | | 1207 | 249811 | CUP, OIL | EA | 1 |
| 81 | 63 | PAFZZ | 3120-00-574-6071 | 76446-2 | 24930 | BUSHNG, SLEEVE..... | EA | 1 |
| 81 | 64 | XDFZZ | | 76958 | 24930 | PING, RVD,HDLS | EA | 1 |
| 81 | 65 | PAFZZ | 4730-00-172-0028 | MS15003-4 | 96906 | FITTING, LUB | EA | 1 |

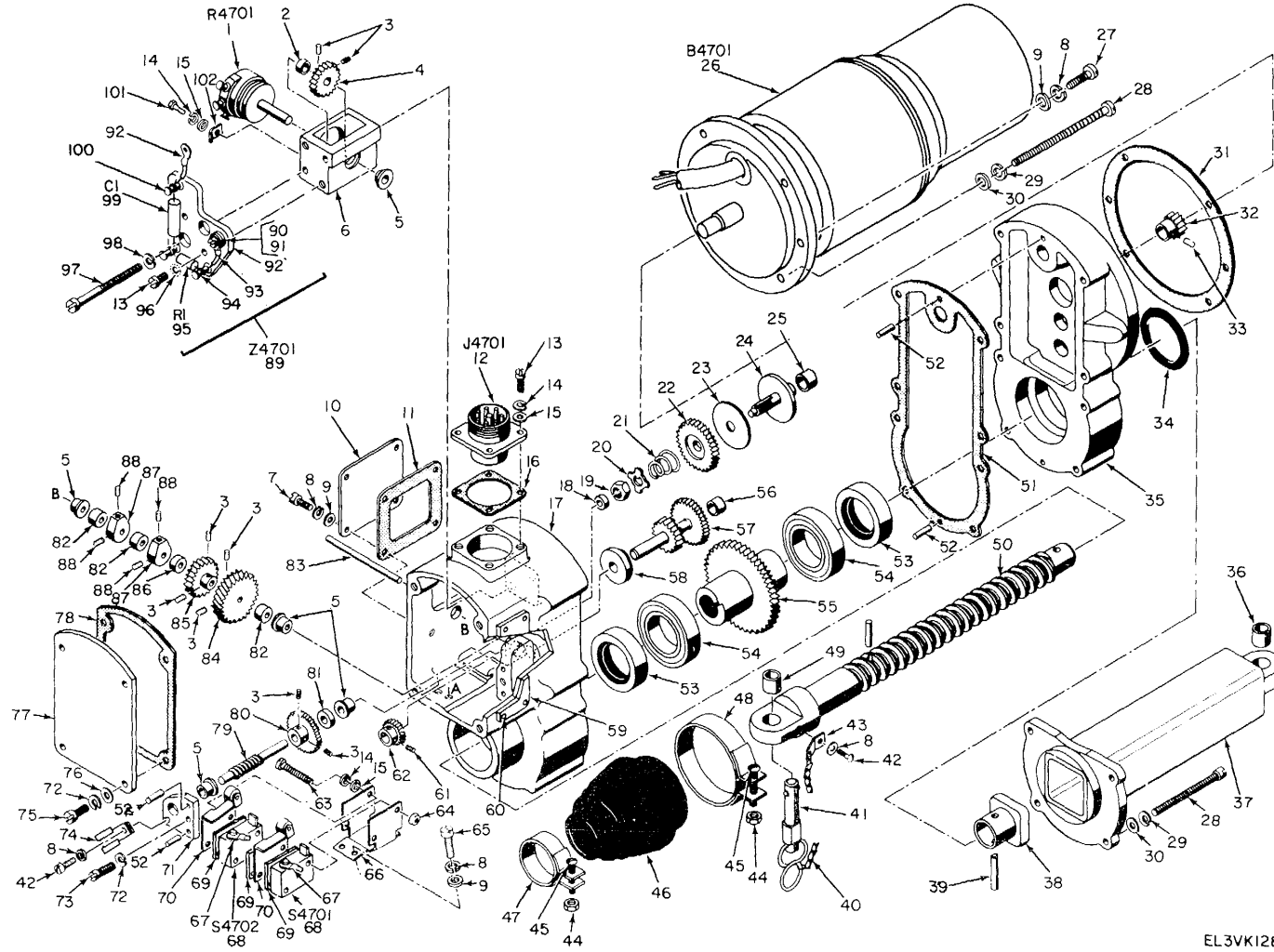
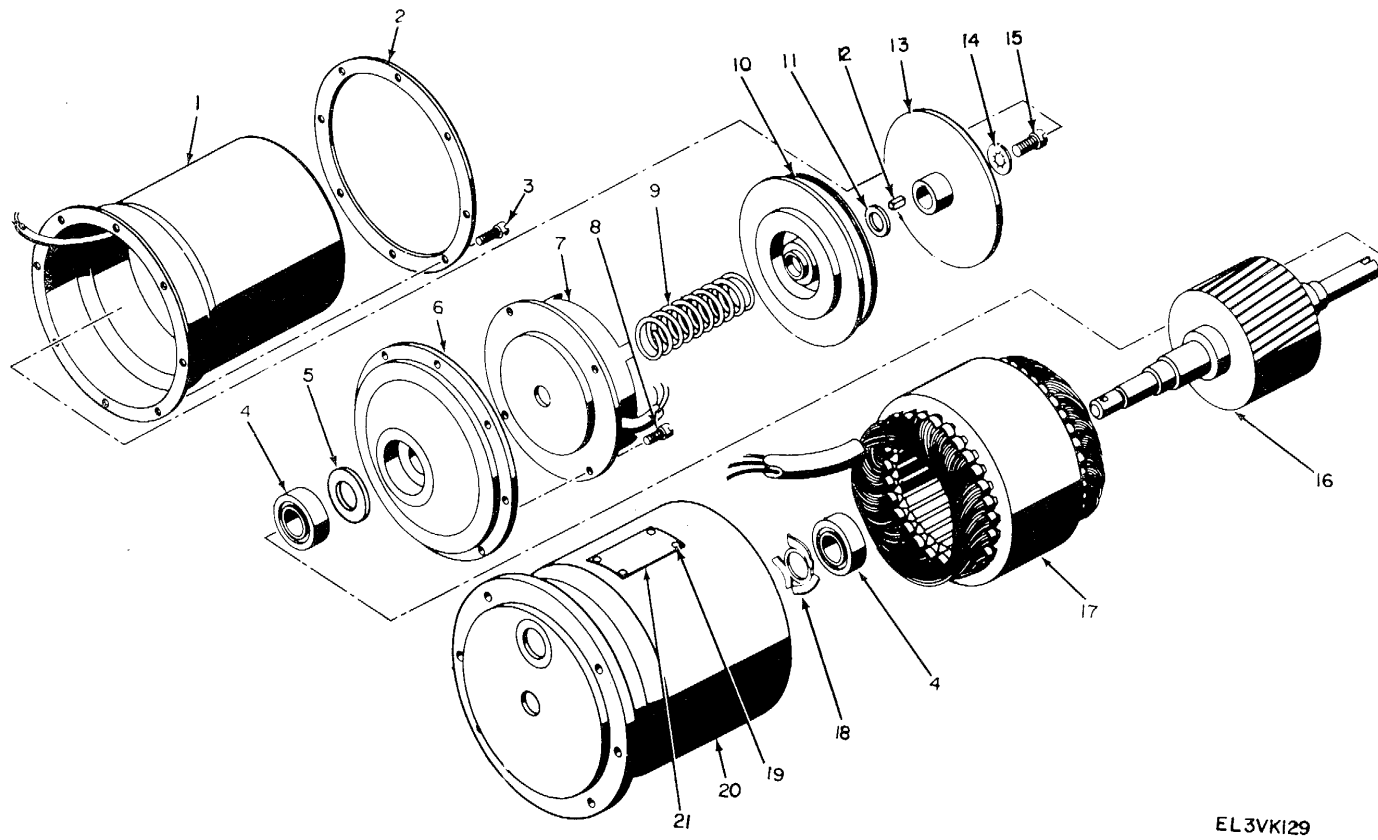

Figure 82. Actuator, Antenna-Tilt.

| (1) ILLUSTRATION | | (2) | (3) | (4) | (5) | (6) | (7) | (8) |
|---------------------|--------------------|-------------|-----------------------------|----------------|--------|--|-----|--------------------------|
| (a) FIG NO. | (b) ITEM NO. | SMR CODE | NATIONAL STOCK NUMBER | PART NUMBER | FSCM | DESCRIPTION | U/M | QTY INC IN UNIT |
| | | | | | | <i>USABLE ON CODE</i> | | |
| | | | | | | GROUP 0401030403 ACTUATOR ANTENNA-TILT | | |
| 82 | 1 | XDHZZ | | 101426 | 24930 | RESISTOR, VAR | EA | 1 |
| 82 | 2 | XDHZZ | | 76582-2 | 24930 | SPACER, SLEEVE | EA | 1 |
| 82 | 3 | PAHZZ | 5305-00-717-6950 | MS51963-9 | 96906 | SETSCREW | EA | 8 |
| 82 | 4 | PAHZZ | 3020-00-542-4068 | 76539 | 24930 | GEAR, SPUR..... | EA | 1 |
| 82 | 5 | XDHZZ | | 76563 | 24930 | BEARING SLEEVE | EA | 5 |
| 82 | 6 | XOHZZ | | 76567 | 24930 | SUPPORT, RES | EA | 1 |
| 82 | 7 | PAHZZ | 5305-00-940-9489 | MS35275-227 | 96906 | SCREW, MACHINE | EA | 4 |
| 82 | 8 | PAHZZ | 5310-00-929-6395 | MS35338-136 | 96906 | WASHER, LOCK | EA | 10 |
| 82 | 9 | PAHZZ | 5310-00-722-5998 | MS15795-805 | 96906 | WASHER, FLAT | EA | 8 |
| 82 | 10 | XDHZZ | | 76547 | 24930 | PLATE, COVER..... | EA | 1 |
| 82 | 11 | PAHZZ | 5330-00-5348806 | 76548 | 24930 | GASKET | EA | 1 |
| 82 | 12 | PAHZZ | 5935-00-682-0589 | M1S3102R18-8P | 96906 | CONNECTOR, RCPT | EA | 1 |
| 82 | 13 | PAHZZ | 5305-00-925-4774 | MS35275-214 | 96906 | SCREW, MACHINE | EA | 6 |
| 82 | 14 | PAHZZ | 5310-00-933-8118 | MS35338-135 | 96906 | WASHER, LOCK | EA | 8 |
| 82 | 15 | PAHZZ | 5310-00-595-6211 | MS15795-803 | 96906 | WASHER, FLAT | EA | 8 |
| 82 | 16 | PAHZZ | 5330-00-543-6129 | 74247 | 24930 | GASKET | EA | 1 |
| 82 | 17 | XDHZZ | | 76554 | 24930 | HOUSING | EA | 1 |
| 82 | 18 | PAHZZ | 3120-00-542-0050 | 76561-3 | 24930 | BEARING, SLEEVE..... | EA | 1 |
| 82 | 19 | PAHZZ | 5310-00-934-9765 | MS35650-304 | 96906 | NUT, PLAIN, HEX..... | EA | 1 |
| 82 | 20 | XDHZZ | | 54297 | 24930 | WASHER, KEY..... | EA | 1 |
| 82 | 21 | PAHZZ | 5360-00-543-4109 | 54299 | 24930 | SPRING, HCLPS | EA | 1 |
| 82 | 22 | PAHZZ | 3020-00-542-4058 | 76514 | 24930 | GEAR, SPUR | EA | 1 |
| 82 | 23 | PAHZZ | 5330-00-530-2901 | 54291 | 24930 | LINING, FRICTION | EA | 1 |
| 62 | 24 | XDHZZ | | 76510 | 24930 | GEARSHAFT, SPUR | EA | 1 |
| 82 | 25 | PAHZZ | 3120-00-542-0048 | 76561-1 | 24930 | BEARING, SLEEVE | EA | 1 |
| 82 | 26 | PAHHH | 6105-00-557-8962 | 77507 | 24930 | MOTOR, ACTUATOR | EA | 1 |
| 82 | 27 | PAHZZ | 5305-00-922-6286 | MS35275-228 | 96906 | SCREW, MACHINE | EA | 2 |
| 82 | 28 | PAHZZ | 5305-00-912-4820 | MS35276-270 | 96906 | SCREW, MACHNE | EA | 8 |
| 82 | 29 | PAHZZ | 5310-00-933-8120 | H535338-138 | 96906 | WASHER, LOCKK | EA | 8 |
| 82 | 30 | PAHZZ | 5310-00-850-1611 | MS15795-808 | 96906 | WASHER, FLAT | EA | 8 |
| 82 | 31 | PAHZZ | 5330-00-534-8814 | 76537 | 24930 | GASKET | EA | 1 |
| 82 | 32 | PAHZZ | 3020-00-542-4063 | 76513 | 24930 | GEAR, SPUR..... | EA | 1 |
| 82 | 33 | PAHZZ | 5940-00-825-3696 | MS17143-4 | 969061 | PIN, SPRING | EA | 1 |
| 82 | 34 | XDHZZ | | AN6227B27 | 88044S | PACKING, PREFRMD | EA | 1 |
| 82 | 35 | XDHZZ | | 76555 | 24930 | HOUSING, GEAR | EA | 1 |
| 82 | 36 | PAHLZZ | 3120-00-139-7284 | 80629 | 249301 | BUSHING, SLEEVE | EA | 1 |
| 82 | 37 | XDHHH | | 76508 | 249301 | HOUSING, SCREW | EA | 1 |
| 82 | 38 | XDHZZ | | 76511 | 24930 | COLLAR, SHAFT..... | EA | 1 |
| 82 | 39 | PAHZZ | 5315-00-290-7685 | AN122696 | 88044 | PIN, SPRING | EA | 1 |

| (1) ILLUSTRATION | | (2) | (3) | (4) | (5) | (6) | (7) | (8) |
|---------------------|--------------------|-------------|-----------------------------|----------------|--------|----------------------------|-----|--------------------------|
| (a) FIG NO. | (b) ITEM NO. | SMR CODE | NATIONAL STOCK NUMBER | PART NUMBER | FSCM | DESCRIPTION | U/M | QTY INC IN UNIT |
| | | | | | | <i>USABLE ON CODE</i> | | |
| 82 | 40 | PAHZZ | 4010-00-218-6469 | 1000018 | 24930 | HAIN, WELDLESS | EA | 1 |
| 82 | 41 | PAHZZ | 5340-00-984-2775 | NAS355C7C6 | 80205 | PIN, QUICK RLSE | EA | 1 |
| 82 | 42 | PAHZZ | 5305-00-054-6651 | MS51957-27 | 96906 | SCREW, MACHINE | EA | 2 |
| 82 | 43 | XDHZZ | | 12089 | 24930 | CLIP, CHAIN..... | EA | 1 |
| 82 | 44 | PAHZZ | 5310-00-982-6814 | MS21044C08 | 96906 | NUT, SLFLKG, HEX | EA | 2 |
| 82 | 45 | PAHZZ | 5305-00-054-6674 | MS51957-49 | 96906 | SCREW, MACHTNE | EA | 2 |
| 82 | 46 | PAHZZ | 5825-00-536-2646 | 76516 | 24930 | BELLONS, RUBBER | EA | 1 |
| 82 | 47 | PAHZZ | 4130-00-139-7344 | 30111-112 | 26885 | CLAMP, HOSE | EA | 1 |
| 82 | 46 | PAHZZ | 4730-00-139-71351 | 30111-181 | 26885 | CLAMP, HOSE | EA | 1 |
| 82 | 49 | PAHZZ | 3120-00-139-7284 | 80629 | 24930 | BUSHING, SLEEVE | EA | 1 |
| 82 | 50 | PSHHH | 5825-00-546-3487 | 76505 | 24930 | JACK, SCREW | EA | 1 |
| 82 | 51 | PAHZZ | 5330-00-534-8805 | 76549 | 24930 | GASKET | EA | 1 |
| 82 | 52 | PAHZZ | 5315-00-241-2921 | AN122693 | 88044 | PIN, SPRING..... | EA | 4 |
| 82 | 53 | XDHZZ | | 49653K30 | 79150 | SEAL, PLAIN ENCASED | EA | 2 |
| 82 | 54 | XDZZZ | | 190SSST | 76062 | BEARING, BALL., ANLR | EA | 2 |
| 82 | 55 | XDHZZ | | 76517 | 24930 | GEAR, SHAFT, SPUR | EA | 1 |
| 82 | 56 | PAHZZ | 3120-00-542-0058 | 76561-2 | 24930 | BEARING, SLEEVE..... | EA | 1 |
| 82 | 57 | XDHZZ | | 76512 | 24930 | GEARSHAFT, SPUR | EA | 1 |
| 82 | 58 | XDHZZ | | 76562 | 24930 | WASHER, SHOULDER | EA | 1 |
| 82 | 59 | XDHZZ | | 69346-2 | 24930 | PLATE.IDENT..... | EA | 1 |
| 82 | 60 | PAHZZ | 5305-00-253-5603 | MS21318-1 | 96906 | SCREW, DRIVE | EA | 4 |
| 82 | 62 | PAHZZ | 5305-00-717-6955 | MS151963-1 | 96906 | SETSCREW | EA | 2 |
| 82 | 62 | PAHZZ | 3020-00-542-4067 | 76523 | 24930 | GEAR, SPUR..... | EA | 1 |
| 82 | 63 | PAHZZ | 5305-00-054-5656 | MS51957-22 | 96906 | SCREW, MACHN | EA | 2 |
| 82 | 64 | PAHZZ | 5310-00-934-9748 | MS35649-244 | 96906 | NUT, PLAIN, HEX..... | EA | 2 |
| 82 | 65 | PAHZZ | 5305-U0-054-6650 | MS51957-26 | 96906 | SCREW, MACHINE | EA | 2 |
| 82 | 66 | XDHZZ | | 76552 | 24930 | BRACKET.SW MTG | EA | 1 |
| 82 | 67 | PAHZZ | 5940-00-863-1244 | 31880 | 00779 | TERMINAL, LUG | EA | 6 |
| 82 | 68 | XDHZZ | | MS25255-1 | 96906 | SWITCH, SENSIVE | EA | 2 |
| 82 | 69 | XDHZZ | | 58516 | 24930 | INSULATOR, PLAE | EA | 3 |
| 82 | 70 | PAHZZ | 5930-00-504-6855 | JV5 | 91929 | ADAPTER.,SW ACTR | EA | 2 |
| 82 | 71 | PAHZZ | 5825-00)-544-5890 | 36551 | 24930 | RETAINER.,BSHG..... | EA | 1 |
| 82 | 72 | PAHZZ | 5310-00-933-8119 | MS535338-137 | 96906 | WASHER, LOCK | EA | 5' |
| 82 | 72 | XDHZZ | | 76581 | '24930 | DECAL..... | EA | 1 |
| 82 | 73 | PAHZZ | 5305-00-939-9231 | M535215-244 | 96906 | SCREW, MACHINE | EA | 1 |
| 82 | 74 | XDHZZ | | TA558WD4V | 84971 | CLAMP, LOOP | EA | 1 |
| 82 | 75 | PAHZZ | 5305-00-942-8431 | 5MS35275-245 | 96906 | SCREW, MACHINE | EA | 4 |
| 82 | 76 | PAHZZ | 5310-00-880-5978 | MS15795-807 | 96906 | WASHER, FLAT | EA | 4 |
| 82 | 77 | XDHZZ | | 76540 | 24930 | COVER, ACTUATOR | EA | 1 |
| 82 | 78 | PAHZZ | 5330-00-534-8821 | 76541 | 24930 | GASKET | EA | 1 |

| (1) ILLUSTRATION | | (2) | (3) | (4) | (5) | (6) DESCRIPTION | (7) | (8) |
|---------------------|--------------------|-------------|-----------------------------|----------------|--------|---------------------------|-----|--------------------------|
| (a) FIG NO. | (b) ITEM NO. | SMR CODE | NATIONAL STOCK NUMBER | PART NUMBER | FSCM | | U/M | QTY INC IN UNIT |
| | | | | | | <i>USABLE ON CODE</i> | | |
| 82 | 79 | PAHZZ | 3020-00-542-4078 | 76542 | 24930 | GEAR, WORM..... | EA | 1 |
| 82 | 80 | PAHZZ | 3020-00-542-4070 | 76524 | 24930 | GEAR, SPUR..... | EA | 1 |
| 82 | 81 | XDHZZ | | 76582-3 | 24930 | SPACER, SLEEVE | EA | 1 |
| 82 | 82 | XDHZZ | | 76582-1 | 24930 | SPACER, SLEEVYE..... | EA | 3 |
| 82 | 83 | XDHZZ | | 76564 | 24930 | SHAFT, STRAIGHT | EA | 1 |
| 82 | 84 | PAHZZ | 3020-00-542-4078 | 76542 | 24930 | GEAR, HELICAL..... | EA | 1 |
| 82 | 85 | PAHZZ | 3020-00-542-4069 | 76538 | 24930 | GEAR, SPUR..... | EA | 1 |
| 82 | 86 | XDHZZ | | 76582-4 | 24930 | SPACER, SLEEVE | EA | 1 |
| 82 | 87 | PAHZZ | 5840-00-793-3021 | 76522 | 24930 | CAM, CONTROL | EA | 2 |
| 82 | 88 | PAHZZ | 5305-00-717-6949 | MS51963-10 | 96906 | SETSCREW | EA | 4 |
| 82 | 89 | XDHHH | | 79722 | 24930 | FILTER ASSY..... | EA | 1 |
| 82 | 90 | PAHZZ | 53B0-00-058-3599 | MS35335-57 | 96906 | WASHER, LOCK | EA | 1 |
| 82 | 91 | PAHZZ | 5305-00-054-5647 | MS51957-13 | 96906 | SCREW, MACHINE | EA | 1 |
| 82 | 92 | XDHHH | | 79721 | 24930 | TERMINAL BOARD | EA | 1 |
| 82 | 93 | PAHZZ | 5940-00-863-1244 | 31880 | 00779 | TERMINAL, LUG | EA | 2 |
| 82 | 94 | XDHZZ | | 79720 | 24930 | TERMINAL, STUD..... | EA | 1 |
| 82 | 95 | PAHZZ | 5905-00-171-1975 | RC42GF151J | 81349 | RESISTOR, FXD, CMPSN..... | EA | 1 |
| 82 | 96 | PAHZZ | 5310-00-209-1366 | MS35335-58 | 96906 | WASHER, LOCK | EA | 2 |
| 82 | 97 | XDHZZ | | G410003-65 | 24930 | SCREW, MACHINE | EA | 2 |
| 82 | 98 | PAHZZ | 5310-00-0583599 | MS35335-57 | 96906 | WASHER, LOCK | EA | 2 |
| 82 | 99 | PAHZZ | 5910-00-807-5570 | CPO5A1KE104K3 | 813491 | CAPACITOR, FXD, PPR..... | EA | 1 |
| 82 | 100 | XDHZZ | | GS80-106-1 | 24930 | TERMINAL, STUD..... | EA | 3 |
| 82 | 101 | PAHZZ | 5305-00-054-5647 | MS51957-13 | 96906 | SCREW, MACHINE | EA | 2 |
| 82 | 102 | XDHZZ | | 73617 | 249301 | CLAMP, RIM..... | EA | 2 |



EL 3VK129

Figure 83. Actuator, Antenna-Tilt, Motor Actuator..

| (1) ILLUSTRATION | | (2) | (3) | (4) | (5) | (6) DESCRIPTION | (7) | (8) |
|---------------------|--------------------|-------------|-----------------------------|----------------|-------|------------------------|-----|--------------------------|
| (a) FIG NO. | (b) ITEM NO. | SMR CODE | NATIONAL STOCK NUMBER | PART NUMBER | FSCM | <i>USABLE ON CODE</i> | U/M | QTY INC IN UNIT |
| 83 | 1 | XDHZZ | | 1191-2390-2 | 95270 | COVER..... | EA | 1 |
| 83 | 2 | XDHZZ | | 1191-2481-2 | 95270 | RING, COVER | EA | 1 |
| 83 | 3 | PAHZZ | 5305-00-941-9437 | MS35275-215 | 96906 | SCREW, MACHINE | EA | 8 |
| 83 | 4 | PAHZZ | 3110-00-278-7157 | R6ZZ | 38443 | BEARING BALL..... | EA | 2 |
| 83 | 5 | XDHZZ | | A2528-5 | 95270 | SPACER, PLATE..... | EA | 1 |
| 83 | 6 | XDHZZ | | 1191-2560 | 95210 | END BELL, MOTOR | EA | 1 |
| 83 | 7 | XDHZZ | | 1191-2504 | 95270 | COIL ASSY,BRAKE..... | EA | 1 |
| 83 | 8 | PAHZZ | 5305-00-941-3551 | MS35275-213 | 96906 | SCREW | EA | 4 |
| 83 | 9 | XDHZZ | | A2523 | 95270 | SPRING, HELICAL | EA | 1 |
| 83 | 10 | XDHZZ | | 1191-2515 | 95270 | SHOE-LINING | EA | 1 |
| 83 | 11 | XDHZZ | | A2960-3 | 95270 | SPACER, PLATE..... | EA | 1 |
| 83 | 12 | XDHZZ | | 1191-2521 | 95270 | KEY, MACHINE | EA | 1 |
| 83 | 13 | XDHZZ | | 1191-2524 | 95270 | DISC, BRAKE | EA | 1 |
| 83 | 14 | PAHZZ | 5310-00-616-3555 | MS35333-71 | 96906 | WASHER, LOCK | EA | 1 |
| 83 | 15 | PAHZZ | 5305-00-494-7334 | MS51957-28 | 96906 | SCREW, MACHINE | EA | 1 |
| 83 | 16 | XDHZZ | | 1191-2476 | 95270 | ROTOR, MOTOR | EA | 1 |
| 83 | 17 | XDHZZ | | 1191-2486 | 95270 | STATOR, MOTOR..... | EA | 1 |
| 83 | 18 | XDHZZ | | A2391 | 95270 | WASHER, SPR TNSN | EA | 1 |
| 83 | 19 | PAHZZ | 5305-00-253-5603 | MS21318-1 | 96906 | SCREW, DRIVE | EA | 4 |
| 83 | 20 | XDHZZ | | 1191-2559-2 | 95270 | HOUSING..... | EA | 1 |
| 83 | 21 | XDHZZ | | 1191-2525 | 95270 | PLATE, IDENT..... | EA | 1 |

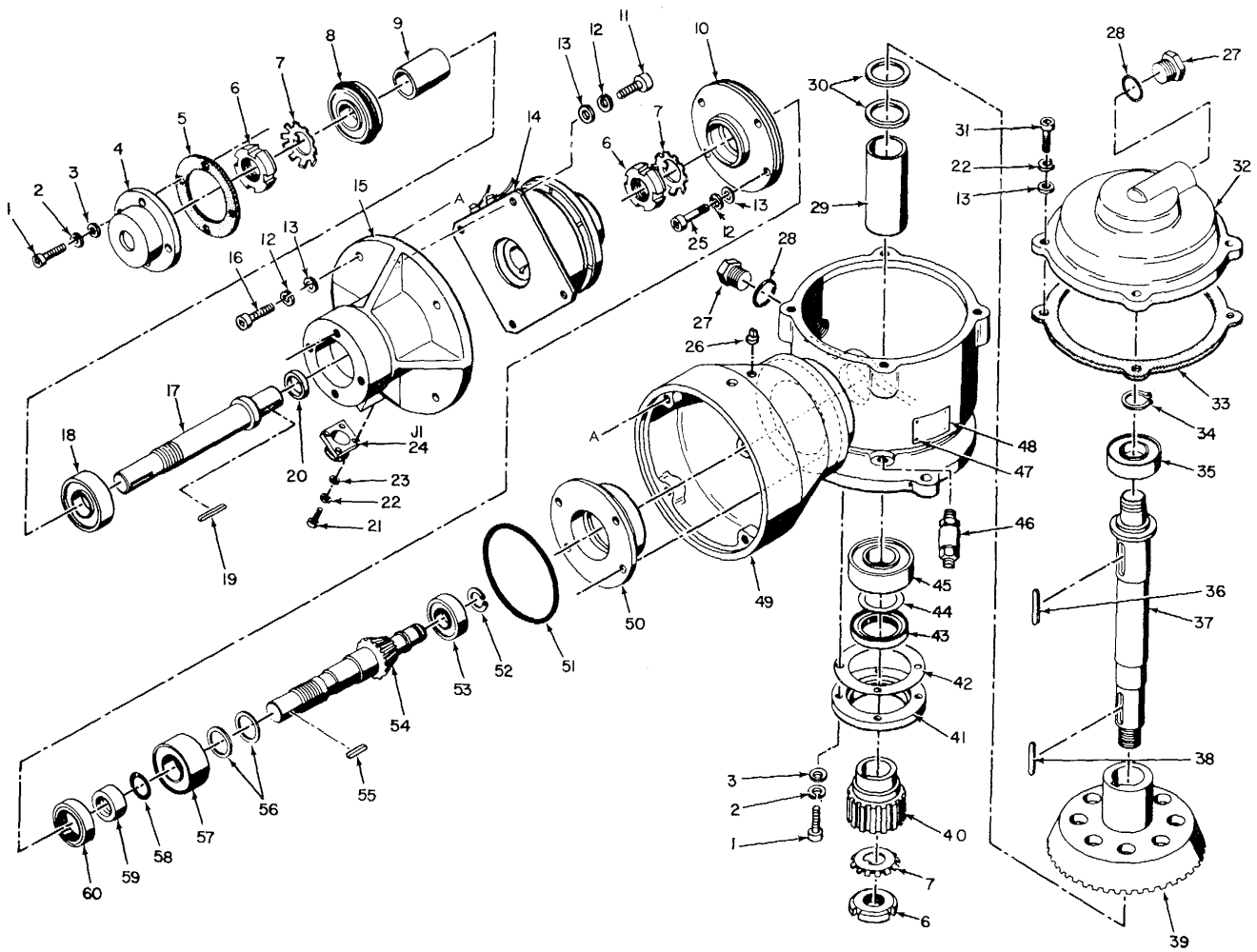

EL3VKI30

Figure 84. Gear Box Assembly, Search Drive.

| (1) ILLUSTRATION | | (2) | (3) | (4) | (5) | (6) | (7) | (8) |
|---------------------|--------------------|-------------|-----------------------------|----------------|---------|---|-----|--------------------------|
| (a) FIG NO. | (b) ITEM NO. | SMR CODE | NATIONAL STOCK NUMBER | PART NUMBER | FSCM | DESCRIPTION | U/M | QTY INC IN UNIT |
| | | | | | | <i>USABLE ON CODE</i> | | |
| | | | | | | GROUP 0401030404 GEAR BOX ASSEMBLY, SEARCH DRIVE | | |
| 84 | 1 | PAHZZ | 5305-00-959-1909 | MS16996-11 | 96906 | SCREW, CAP, SCH | EA | 8 |
| 84 | 2 | PAHZZ | 5310-00-933-8120 | MS35338-138 | 96906 | WASHER, LOCK | EA | 8 |
| 84 | 3 | PAHZZ | 5310-00-B50-1611 | MS15795-808 | 96906 | WASHER, FLAT | EA | 8 |
| 84 | 4 | PAHZZ | 5895-00-572-2091 | 72879 | 24930 | RETAINER, BRG | EA | 1 |
| 84 | 5 | PAHZZ | 5330-00-572-3826 | 72882 | 24930 | GASKET | EA | 1 |
| 84 | 6 | PAHZZ | 3110-00-057-1413 | MS19068-042 | 96906 | NUT, PLAIN, ROUND | EA | 3 |
| 84 | 7 | PAHZZ | 5310-00-724-3840 | MS19070-043 | 96906 | WASHER, KEY | EA | 3 |
| 84 | 8 | XDHZZ | | 488604X3CJ | 43334 | BEARING,BALL,,ANLR | EA | 1 |
| 84 | 9 | XDHZZ | | 72888 | 24930 | SPACER, SLEEVE | EA | 1 |
| 84 | 10 | XDHZZ | | 72878 | 24930 | RETAINER, PKG | EA | 1 |
| 84 | 11 | PAHZZ | 5305-00-988-7613 | MS16995-49 | 96906 | SCREW, CAP, SCH | EA | 4 |
| 84 | 12 | PAHZZ | 5310-00-933-8121 | MS35338-139 | 96906 | WASHER, LOCK | EA | 12 |
| 84 | 13 | PAHZZ | 5310-00-531-9515 | AN960C416 | 88044 | WASHER, FLAT | EA | 16 |
| 84 | 14 | PAHZZ | 5840-00-605-7217 | 101552 | 24930 | CLUTCH, MAGNETIC..... | EA | 1 |
| 84 | 15 | XDHZZ | | 71753 | 24930 | COVER, GEAR, CASE | EA | 1 |
| 84 | 16 | PAHZZ | 5305-00-891-5503 | NAS1351C4-14 | 80205 | SCREW, CAP.SCH | EA | 4 |
| 84 | 17 | PAHZZ | 5840-00-573-4355 | 72890 | 24930 | SHAFT, INPUT | EA | 1 |
| 84 | 18 | XDHZZ | | 88604X3CJ | 43334 | BEARING, BALL, ANLR | EA | 1 |
| 84 | 19 | XDHZZ | | 72943-11 | 24930 | KEY, MACHINE | EA | 8 |
| 84 | 20 | XDHZZ | | 74480 | 24930 | SPACER, SLEEVE | EA | 1 |
| 84 | 21 | PAHZZ | 5305-00-925-4774 | MS35275-214 | 96906 | SCREW, MACHINE | EA | 4 |
| 84 | 22 | PAHZZ | 5310-00-933-8118 | MS35338-135 | 96906 | WASHER, LOCK | EA | 8 |
| 84 | 23 | PAHZZ | 5310-00-595-6211 | MS15795-803 | 96906 | WASHER, FLAT | EA | 4 |
| 84 | 24 | PAHZZ | 5935-00-938-1561 | MS3102R14S9P | 96906 | CONNECTOR, RCPT | EA | 1 |
| 84 | 25 | PAHZZ | 5305-00-225-7774 | MS16996-24 | 96906 | SCREW, CAP, SCH | EA | 4 |
| 84 | 26 | PAHZZ | 4730-00-222-9636 | MS520913-40 | 96906 | PLUG, PIPE | EA | 1 |
| 84 | 27 | PAHZZ | 4730-00-203-2915 | AN814-85 | 88044 | PLUG, MACH.THD | EA | 2 |
| 84 | 28 | PAHZZ | 5330-00-808-0794 | MS28778-B | 96906 | PACKING, PREFRD | EA | 2 |
| 84 | 29 | XDHZZ | | 76732 | 24930 | SPACER.SLEEVE | EA | 1 |
| 84 | 30 | XDHZZ | | 76734-2 | 24930 | WASHER, FLAT | EA | 2 |
| 84 | 31 | PAHZZ | 5305-00-9B8-7616 | MS16995-52 | 96906 | SCREW, CAP, SCH | EA | 4 |
| 84 | 32 | XDHZZ | | 71754 | 24930 | COVER, GEAR, CASE | EA | 1 |
| 84 | 33 | PAHZZ | 5330-00-766-6017 | 72881 | 249301 | GASKET | EA | 1 |
| 84 | 34 | PAHZZ | 5365-00-078-6219 | MS16624-4078 | 1969061 | RING, RETAINING | EA | 1 |
| 84 | 35 | XDHZZ | | 7604X3CJ | 43334 | BEARING, BALL, ANLR | EA | 1 |
| 84 | 36 | XDHZZ | | 72943-14 | 24930 | KEY, MACHINE | EA | 1 |
| 84 | 37 | XDHZZ | | 72889 | 249301 | SHAFT, GEAR..... | EA | 1 |
| 84 | 38 | XDHZZ | | 72943-13 | 249301 | KEY, MACHINE | EA | 1 |

SECTION II

TM11-5840-293-34P

| (1) ILLUSTRATION | | (2) | (3) | (4) | (5) | (6) DESCRIPTION | (7) | (8) |
|---------------------|--------------------|-------------|-----------------------------|----------------|-------|----------------------------|-----|--------------------------|
| (a) FIG NO. | (b) ITEM NO. | SMR CODE | NATIONAL STOCK NUMBER | PART NUMBER | FSCM | | U/M | QTY INC IN UNIT |
| | | | | | | <i>USABLE ON CODE</i> | | |
| 84 | 39 | PAHZZ | 3020-00-555-7319 | 76329 | 24930 | GEAR,BEVEL | EA | 1 |
| 84 | 40 | PAHZZ | 3020-00-574-5781 | 76735 | 24930 | GEAR, SPUR..... | EA | 1 |
| 84 | 41 | PAHZZ | 5840-00-621-7919 | 76725 | 24930 | COVER, BEARING | EA | 1 |
| 84 | 42 | XDHZZ | | 841Z2 | 24930 | GASKET | EA | 1 |
| 84 | 43 | PAHZZ | 5340-00-543-6501 | 62019 | 79150 | SEAL PLAIN, ENCASED | EA | 1 |
| 84 | 44 | XDHZZ | | 84066 | 24930 | GASKET | EA | 1 |
| 84 | 45 | XDHZZ | | 55505X3CJ | 43334 | BEARING, BALL, ANLR | EA | 1 |
| 84 | 46 | PAHZZ | 5825-00-545-1756 | 72035 | 24930 | PLUG, BREATHER..... | EA | 1 |
| 84 | 47 | PAHZZ | 5305-00-253-5614 | MS21318-20 | 96906 | SCREW, DRIVE | EA | 4 |
| 84 | 48 | XDHZZ | | 79742 | 24930 | PLATE, INST | EA | 1 |
| 84 | 49 | XDHZZ | | 71680 | 24930 | HOUSING, GRC | EA | 1 |
| 84 | 50 | XDHZZ | | 72877 | 24930 | RETAINER, BRG | EA | 1 |
| 84 | 51 | PAHZZ | 5330-00-194-3733 | AN623081B | 88044 | PACKING, PREFRND | EA | 1 |
| 84 | 52 | XDHZZ | | MS16624-4066 | 96906 | RING, RETAINING | EA | 1 |
| 84 | 53 | PAHZZ | 3110-00-144-8777 | 3203XR5E | 43334 | BEARING, BALL, ANLR | EA | 1 |
| 84 | 54 | PAHZZ | 3040-00-567-7876 | 76733 | 24930 | GEARSHAFT, BEVEL | EA | 1 |
| 84 | 55 | XDHZZ | | 72943-20 | 24930 | KEY, MACHINE | EA | 1 |
| 84 | 56 | XDHZZ | | 76734-1 | 24930 | WASHER, FLAT | EA | 2 |
| 84 | 57 | XDHZZ | | 5304X3CJ | 43334 | BEARING, BALL, ANLR | EA | 1 |
| 84 | 58 | PAHZZ | 5330-00-198-6163 | AN6227814 | 88044 | PACKING, PREFRHD | EA | 1 |
| 84 | 59 | XDHZZ | | 72886 | 24930 | SPACER, SLEEVE | EA | 1 |
| 84 | 60 | PAHZZ | 3950-00-707-4776 | 63X353 | 73680 | SEAL, PLAIN, ENCASED | EA | 1 |

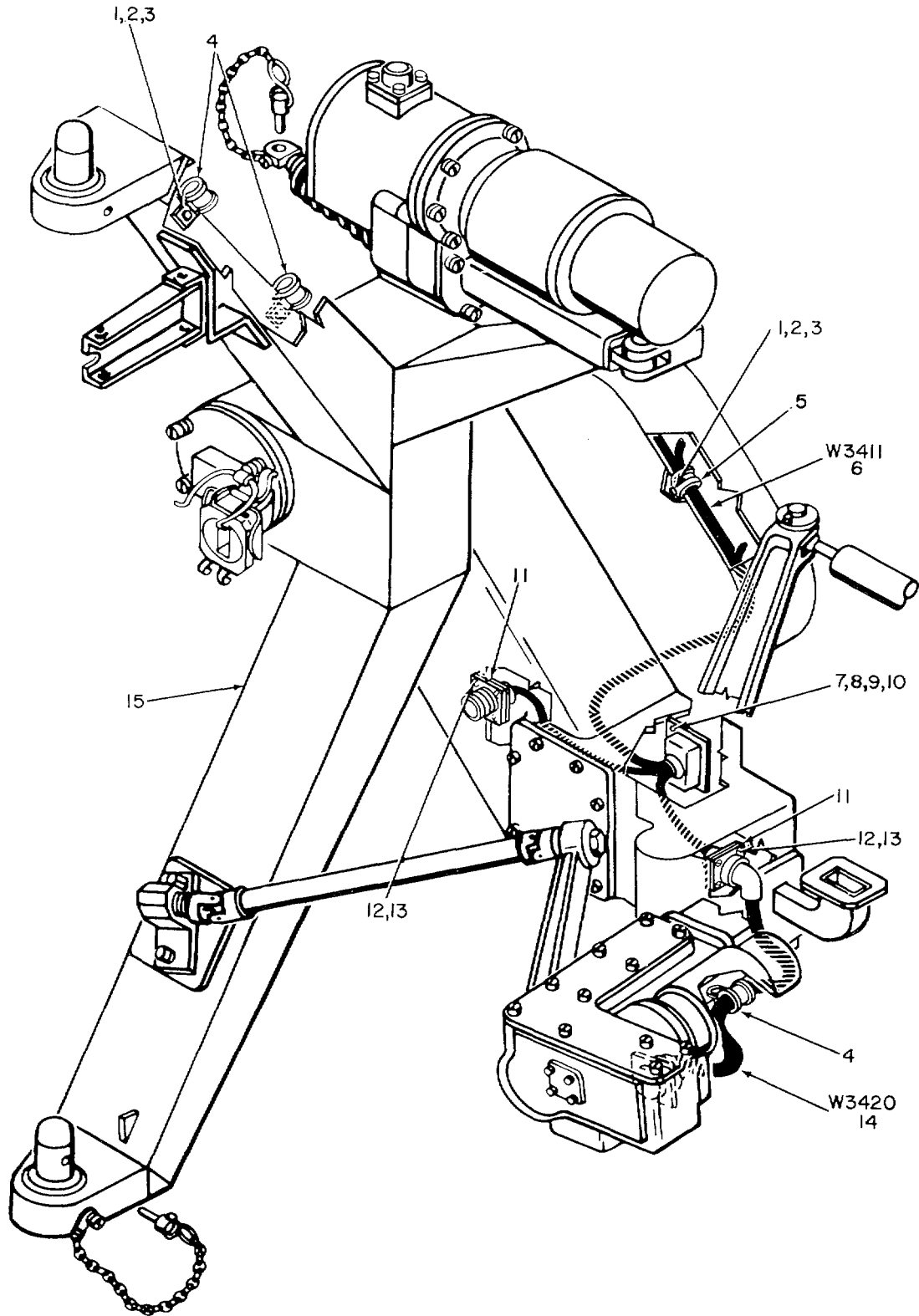

EL3VKI3I

Figure 85. Antenna Pedestal Subassembly, AB-644/FPN-40.

| (1) ILLUSTRATION | | (2) | (3) | (4) | (5) | (6) DESCRIPTION | (7) | (8) |
|---------------------|--------------------|-------------|-----------------------------|----------------|-------|--|-----|--------------------------|
| (a) FIG NO. | (b) ITEM NO. | SMR CODE | NATIONAL STOCK NUMBER | PART NUMBER | FSCM | <i>USABLE ON CODE</i> | U/M | QTY INC IN UNIT |
| | | | | | | GROUP 040104 ANTENNA PEDESTAL SUBASSEMBLY A8-644/FPN-40 | | |
| 85 | 1 | PAHZZ | 5305-00-054-6668 | MS51957-43 | 96906 | SCREW, MACHINE | EA | 5 |
| 85 | 2 | PAHZZ | 5310-00-933-8119 | MS35338-137 | 96906 | WASHER, LOCK | EA | 5 |
| 85 | 3 | PAHZZ | 5310-00-685-3744 | AN960C8 | 88044 | WASHER, FLAT | EA | 5 |
| 85 | 4 | PAHZZ | 5340-00-337-3224 | A3125-3-179 | 78553 | CLAMP, LOOP | EA | 3 |
| 85 | 5 | PAHZZ | 5340-00-105-8328 | AN742D5CB | 88044 | CLAMP, LOOP | EA | 1 |
| 85 | 6 | XDHHH | | 95683 | 24930 | CABLE ASSY, PWR | EA | 1 |
| 85 | 7 | PAHZZ | 5310-00-982-6813 | MS21044C06 | 96906 | NUT, SLFLKG, HEX | EA | 4 |
| 85 | 8 | PAHZZ | 5305-00-054-6655 | M551957-31 | 96906 | SCREW, MACHINE | EA | 4 |
| 85 | 9 | PAHZZ | 5310-00-531-9514 | AN960C6 | 88044 | WASHER, FLAT | EA | 4 |
| 85 | 10 | PAHZZ | 5310-00-209-6759 | GS50-119 | 24930 | WASHER, FLAT | EA | 4 |
| 85 | 11 | PAHZZ | 5330-00-298-0190 | 10-36675-18 | 77820 | GASKET, CONN | EA | 2 |
| 85 | 12 | PAHZZ | 5305-00-054-5651 | MS51957-17 | 96906 | SCREW, MACHINE | EA | 8 |
| 85 | 13 | PAHZZ | 5310-00-982-4999 | MS21044C04 | 96906 | NUT, SLFLKG, HEX | EA | 8 |
| 85 | 14 | XDHHH | | 78780 | 24930 | CABLE ASSY, PWR | EA | 1 |
| 85 | 15 | XDHHH | | 71813 | 24930 | DRIVE ASSY, EL | EA | 1 |

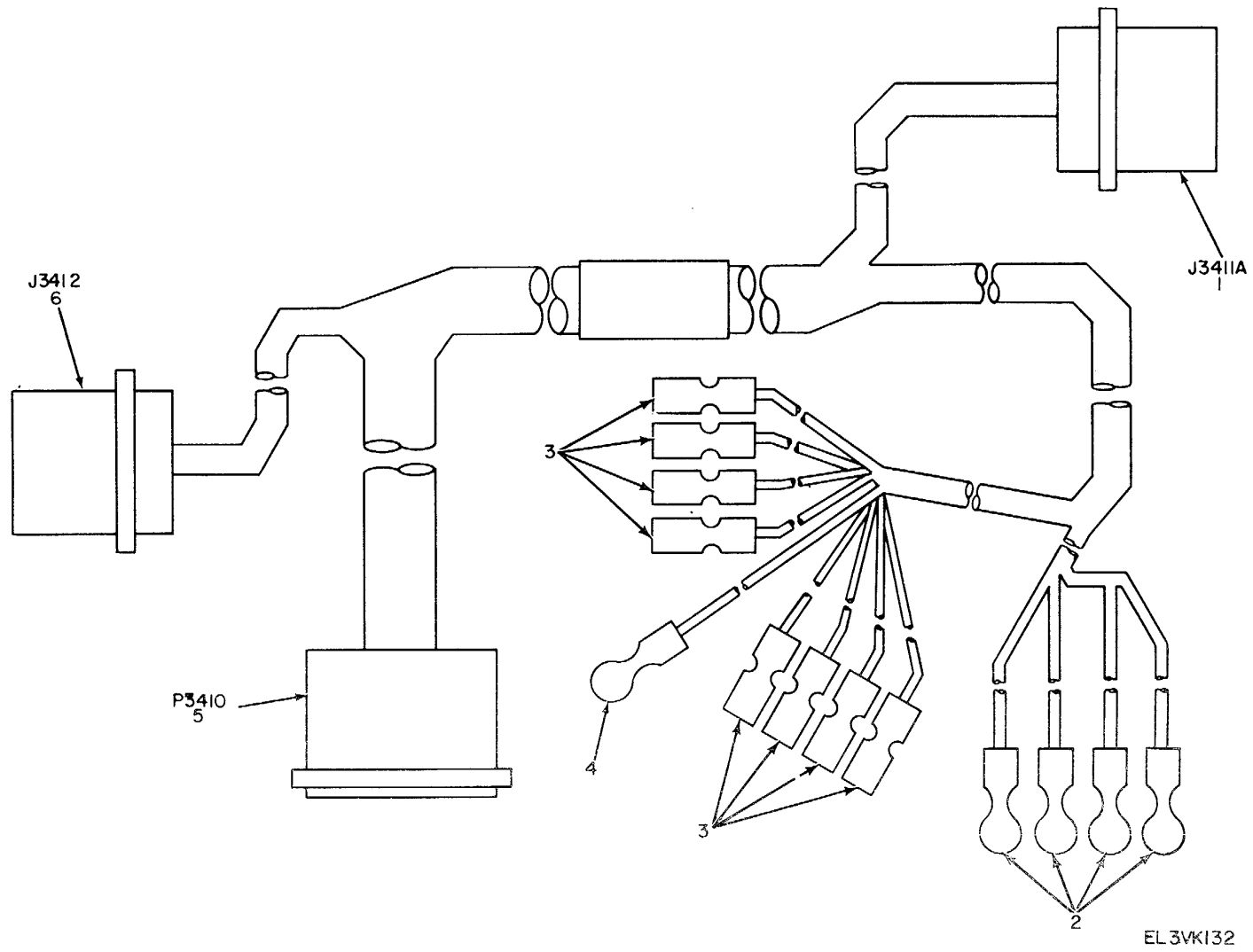

Figure 86. Cable Assembly, Power 95683.

| (1) ILLUSTRATION | | (2) | (3) | (4) | (5) | (6) | (7) | (8) |
|---------------------|--------------------|-------------|-----------------------------|----------------|-------|--|-----|--------------------------|
| (a) FIG NO. | (b) ITEM NO. | SMR CODE | NATIONAL STOCK NUMBER | PART NUMBER | FSCM | DESCRIPTION | U/M | QTY INC IN UNIT |
| | | | | | | <i>USABLE ON CODE</i> | | |
| | | | | | | GROUP 04010401 CABLE ASSEMBLY, POWER 95683 | | |
| 86 | 1 | PAHZZ | 5935-00-919-6485 | MS3102R18-195 | 96906 | CONNECTOR, RCPT | EA | 1 |
| 86 | 2 | PAHZZ | 5940-00-204-8966 | 31882 | 00779 | TERMINAL, LUG | EA | 4 |
| 86 | 3 | PAHZZ | 5940-00-230-0509 | 33475 | 00779 | TERMINAL, LUG | EA | 8 |
| 86 | 4 | PAHZZ | 5940-00-557-1627 | 31899 | 00779 | TERMINAL, LUG | EA | 1 |
| 86 | 5 | XDHZZ | | DPD32-3-34P | 71468 | CONNECTOR, PLUG | EA | 1 |
| 86 | 6 | PAHZZ | 5935-00-726-0692 | MS3102RI8-8S | 96906 | CONNECTOR, RCPT | EA | 1 |

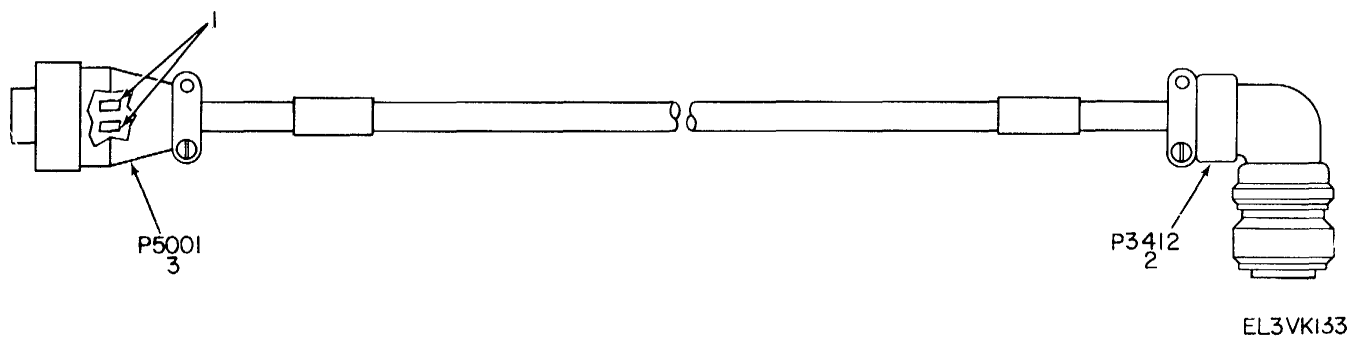

Figure 87. Cable Assembly, Power 78780.

| (1) ILLUSTRATION | | (2) | (3) | (4) | (5) | (6) | (7) | (8) |
|---------------------|--------------------|-------------|-----------------------------|----------------|-------|---|-----|--------------------------|
| (a) FIG NO. | (b) ITEM NO. | SMR CODE | NATIONAL STOCK NUMBER | PART NUMBER | FSCM | DESCRIPTION | U/M | QTY INC IN UNIT |
| | | | | | | <i>USABLE ON CODE</i> | | |
| 87 | 1 | PAHZZ | 5935-00-565-9503 | MS2251-12 | 96906 | GROUP 04010402 CABLE ASSEMBLY.POYER 78780 | | |
| 87 | 2 | PAHZZ | 5935-00-726-6142 | MS3108R18-8P | 96906 | PLUG, END SEAL | EA | 2 |
| 87 | 3 | PAHZZ | 5935-00-815-5423 | MS3106R8-8S | 969D6 | CONNECTOR, PLUG | EA | 1 |
| | | | | | | CONNECTOR, PLUG | EA | 1 |

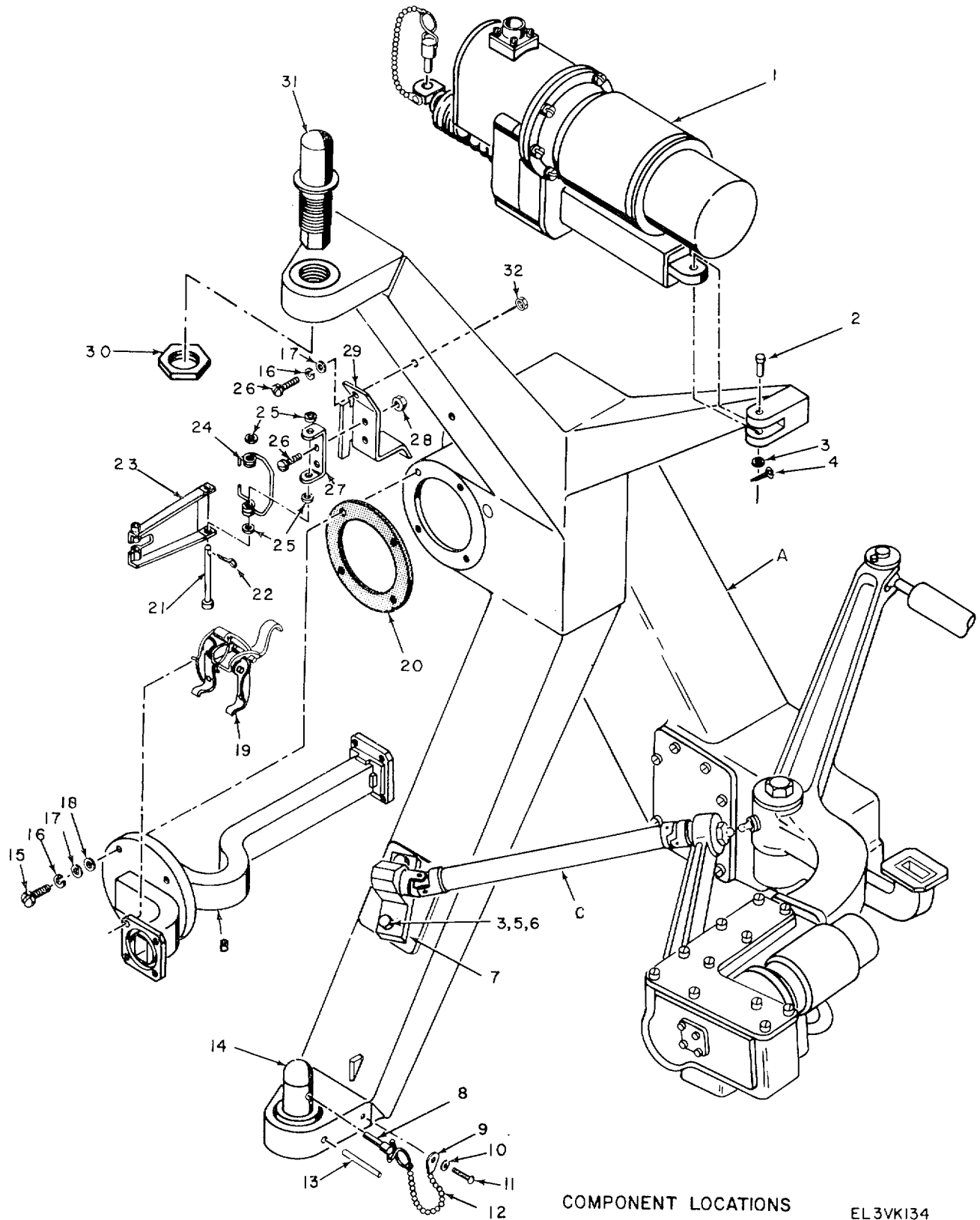
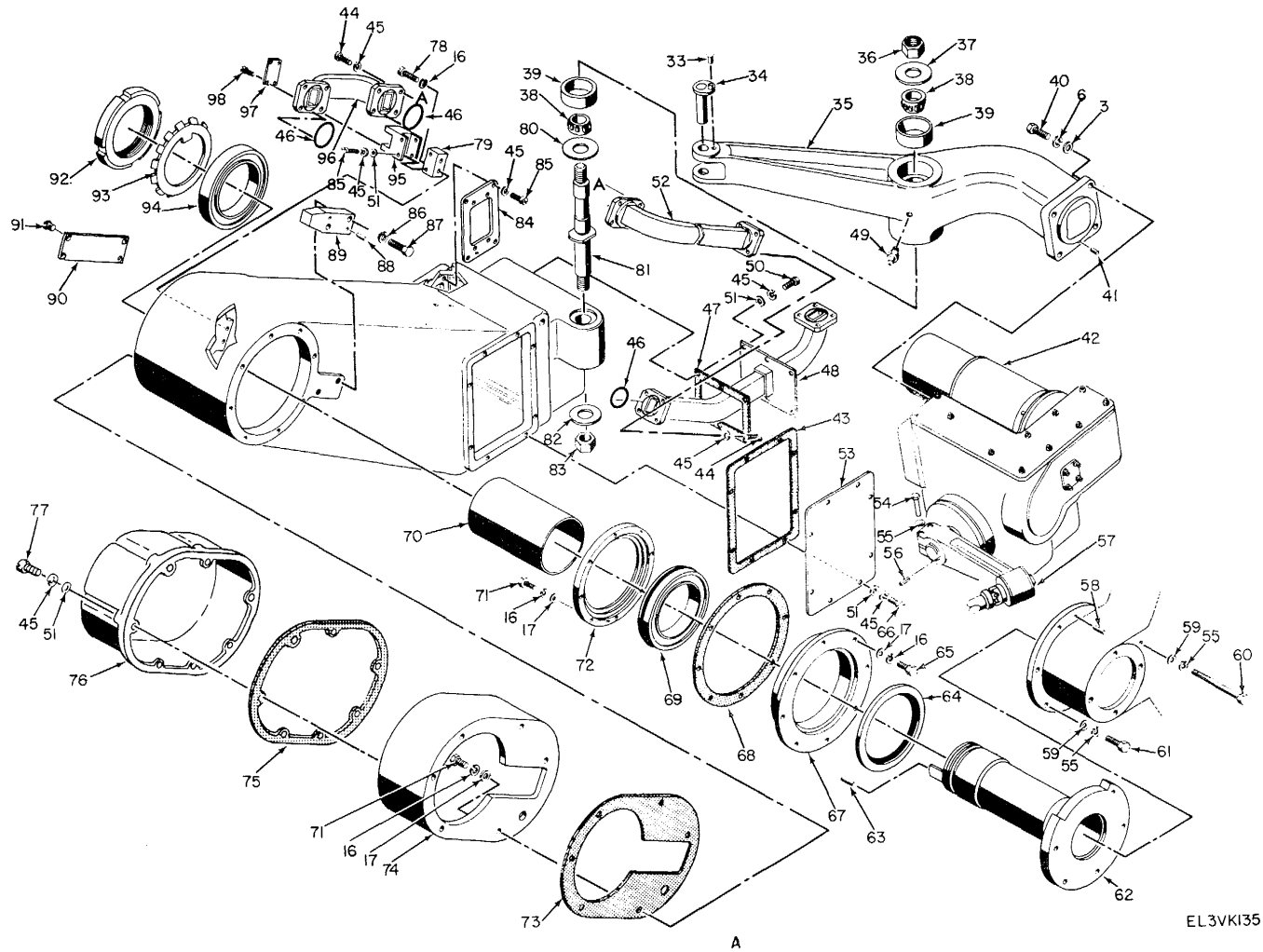

Figure 88. Drive Assembly, Elevation (Sheet 1 of 3).



EL3VKI35

Figure 88. Drive Assembly, Elevation (Sheet 2 of 3).

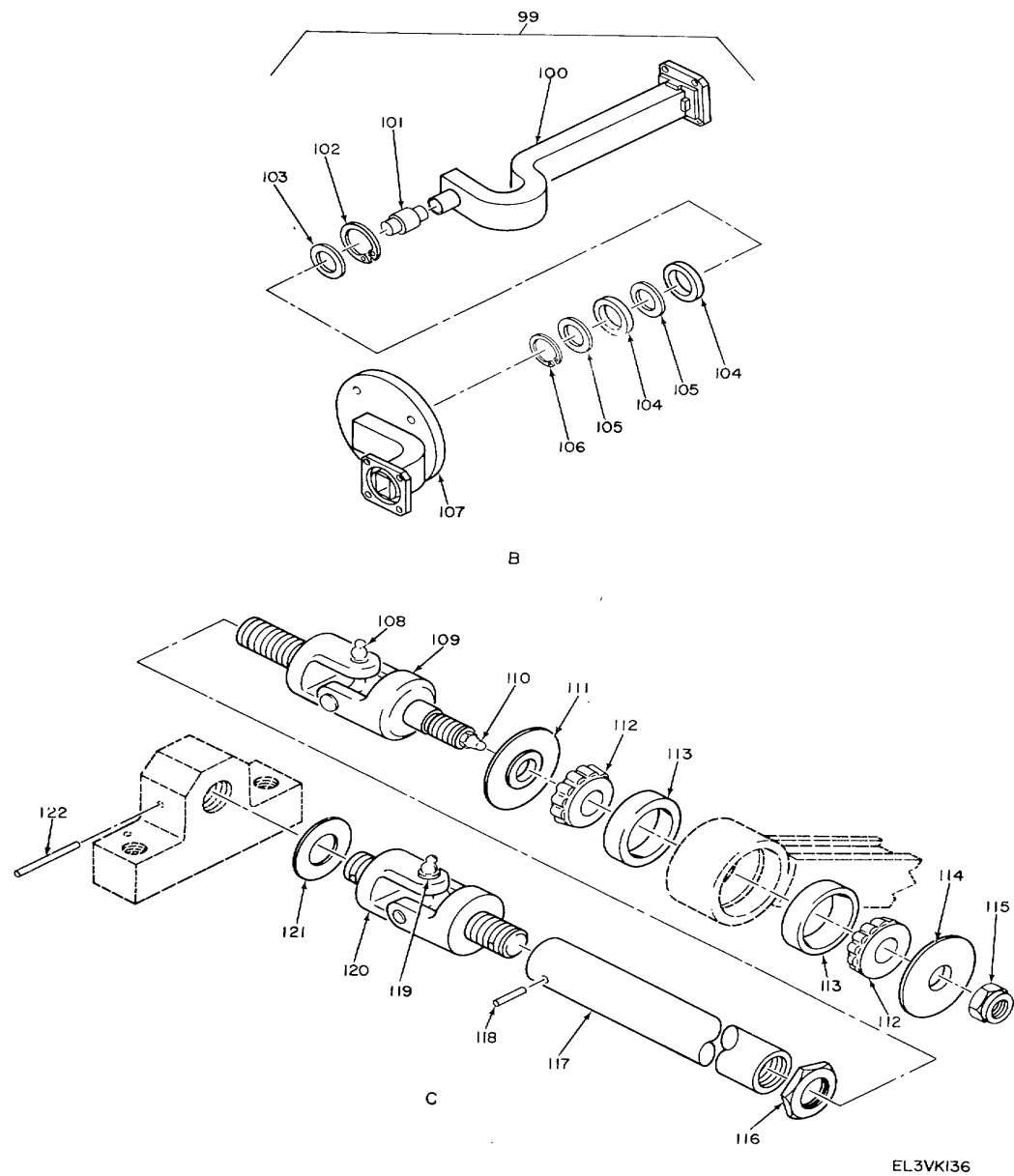

Figure 88. Drive Assembly, Elevation (Sheet 3 of 3).

| (1) ILLUSTRATION | | (2) | (3) | (4) | (5) | (6) | (7) | (8) |
|---------------------|--------------------|-------------|-----------------------------|----------------|--------|---|-----|--------------------------|
| (a) FIG NO. | (b) ITEM NO. | SMR CODE | NATIONAL STOCK NUMBER | PART NUMBER | FSCM | DESCRIPTION | U/M | QTY INC IN UNIT |
| | | | | | | <i>USABLE ON CODE</i> | | |
| | | | | | | GROUP 04010403 DRIVE ASSEMBLY.ELEVATION | | |
| 88 | 1 | PAHZZ | 5840-00-166-0184 | 716472 | 24930 | ACTUATOR, SERVO..... | EA | 1 |
| 88 | 2 | PAHZZ | 5315-00-460-2093 | 80669-1 | 24930 | PIN.SPR, HD | EA | 1 |
| 88 | 3 | PAHZZ | 5310-00-167-0803 | AN960C516 | 88044 | WASHER, FLAT | EA | 7 |
| 88 | 4 | PAHZZ | 5315-00-234-1861 | MS24665-298 | 96906 | PLN1COTTER | EA | 1 |
| 88 | 5 | PAHZZ | 5306-00-225-8502 | M590725-38 | 96906 | SCREW, CAP, HEX HD..... | EA | 2 |
| 88 | 6 | PAHZZ | 5315-00-914-6623 | M535338-140 | 96906 | WASHER, LOCK | EA | 6 |
| 88 | 7 | PANHZ | 5840-00-605-7218 | 73403 | 24930 | SUPPURT.LINK..... | EA | 1 |
| 88 | 8 | XDHZZ | | NAS1354C7C15 | 80205 | PIN, QUICK RLSE | EA | 1 |
| 88 | 9 | XDHZZ | | 72089 | 24930 | CLIP, CHAIN..... | EA | 1 |
| 88 | 10 | PAHZZ | 5310-00-929-6395 | MS35338-136 | 96906 | WASHER, LOCK | EA | 1 |
| 88 | 11 | PAHZZ | 5305-00-940-9487 | MS35275-225 | 96906 | SCREW, MACHIN | EA | 1 |
| 88 | 12 | PAHZZ | 4010-00-218-6469 | 1000018 | 24930 | CHAIN, WELDLESS | EA | 1 |
| 88 | 13 | PAHZZ | 5315-00-058-6147 | MS171658 | 96906 | PIN, SPRING | EA | 1 |
| 88 | 14 | PAHZZ | 5315-00-139-7280 | 73360-2 | 24930 | PIN, SHLD, HDLS..... | EA | 1 |
| 88 | 15 | PAHZZ | 5305-00-912-8868 | M535276-266 | 96906 | SCREW, MACHINE | EA | 4 |
| 88 | 16 | PAHZZ | 5310-00-933-8120 | M535338-138 | 96906 | WASHER, LOCK | EA | 30 |
| 88 | 17 | PAHZZ | 5310-00-167-0801 | AN960C10 | 18044 | WASHER, FLAT | EA | 28 |
| 88 | 18 | XDHZZ | | 800-030-10-0S | 83259 | PACKING.W/RET | EA | 4 |
| 88 | 19 | PAHZZ | 5985-00-856-8298 | 680051H | 80006 | COUPLING, WG | EA | 1 |
| 88 | 20 | XDHZZ | | 76017 | 24930 | GASKET | EA | 1 |
| 88 | 21 | XDHZZ | | 80644 | 24930 | PIN, STR, HD | EA | 1 |
| 88 | 22 | PAHZZ | 5315-00-815-1405 | 524665-151 | 96906 | PIN.COTTER | EA | 1 |
| 88 | 23 | PAHZZ | 3040-00-070-1816 | 80642-1 | 249301 | CONNECTING LINK..... | EA | 1 |
| 88 | 24 | PAHZZ | 5360-00-543-2898 | 80643 | 24930 | PRINGSHEL, TRHSN..... | EA | 1 |
| 88 | 25 | PAHZZ | 5310-00-515-7449 | AN960C416L | 88044 | WASHER, FLAT | EA | 4 |
| 88 | 26 | PAHZZ | 5305-00-059-3660 | MS51958-64 | 9690b | SCREW, MACHINE | EA | 4 |
| 88 | 27 | XDHZZ | | 80641 | 24930 | BRACKET, MTG | EA | 1 |
| 88 | 28 | PAHZZ | 531-00-926-1835 | MS251083C3 | 96906 | NUT, SLFLKG, HEX | EA | 2 |
| 88 | 29 | XDHZZ | | 80640 | 24930 | BRACKET, HTG | EA | 1 |
| 88 | 30 | PAHZZ | 5310-00-469-3883 | NAS1022C17 | 80205 | NUT.SLPLKG, HEX | EA | 1 |
| 88 | 31 | PAHZZ | 5315-00-139-7279 | 73360-1 | 24930 | PINSHLD, HOLS | EA | 1 |
| 88 | 32 | PAHZZ | 5310-00-717-5570 | NAS1330C3K166 | 80205 | NUT, SLFLKG, HEX | EA | 2 |
| 88 | 33 | XDHZZ | | 66641 | 24930 | PIN, SHLDR, HD..... | EA | 1 |
| 88 | 34 | PAHZZ | 5895-00-572-2090 | 66643 | 24930 | SHAFT, REARING..... | EA | 1 |
| 68 | 35 | XDHZZ | | 73690 | 24930 | ARM, ACTUATOR | EA | 1 |
| 88 | 36 | XDHZZ | | MS21083C14 | 96906 | NUE, SLPLKG, HEX | EA | 1 |
| 88 | 37 | XDHZZ | | 73639 | 24930 | WASHER, SHOULDER | EA | 1 |
| 88 | 38 | PAHZZ | 3110-00-100-0720 | 1780 | 60038 | CANE, BEARING..... | EA | 2 |
| 88 | 39 | PAHZZ | 3110-00-100-0349 | 1729 | 60038 | CUP.BEARING | EA | 2 |

| (1) ILLUSTRATION | | (2) | (3) | (4) | (5) | (6) | (7) | (8) |
|---------------------|--------------------|-------------|-----------------------------|----------------|--------|---------------------------|-----|--------------------------|
| (a) FIG NO. | (b) ITEM NO. | SMR CODE | NATIONAL STOCK NUMBER | PART NUMBER | FSCM | DESCRIPTION | U/M | QTY INC IN UNIT |
| | | | | | | <i>USABLE ON CODE</i> | | |
| 88 | 44 | PAHZZ | 5306-00-225-8499 | MS90725-34 | 96906 | SCREW, CAP, HEX HD..... | EA | 4 |
| 88 | 41 | PAHZZ | 5315-00-926-5864 | MS16555-643 | 96906 | PIN.STR.HDLS..... | EA | 1 |
| 88 | 42 | PAFHH | 5840-00-180-5824 | 76775 | 24930 | ACTUATOR ASSY..... | EA | 1 |
| 88 | 43 | PAHZZ | 5330-00-534-8808 | 73688 | 24930 | GASKET..... | EA | 1 |
| 88 | 44 | PAHZZ | 5305-00-939-9232 | MS35275-246 | 96906 | SCREW,MACHINE..... | EA | 12 |
| 88 | 45 | PAHZZ | 5310-00-933-8L19 | M535338--37 | 96906 | WASHER, LOCK..... | EA | 40 |
| 88 | 46 | PAHZZ | 5330-00-561-8122 | 844628 | 80006 | GASKET, WG..... | EA | 3 |
| 88 | 47 | PAHZZ | 5330-00-543-6127 | 73642 | 24930 | GASKET..... | EA | 1 |
| 68 | 48 | PAHZZ | 5825-00-543-0232 | 73641 | 24930 | WAVEGUIDE ASSY..... | EA | 1 |
| 88 | 49 | PAHZZ | 4730-00-172-0049 | MS15006-1 | 96906 | FITTING, LUB..... | EA | 1 |
| 88 | 50 | PAHZZ | 5305-00-939-9231 | MS35275-244 | 96906 | SCREW, MACHINE..... | EA | 6 |
| 88 | 51 | PAHZZ | 5310-00-685-3744 | AN960C8 | 88044 | WASHER, FLAT..... | EA | 24 |
| 88 | 52 | PAHZZ | 5840-00-608-0009 | 73634 | 24930 | WAVEGUIDE, FLEX..... | EA | 1 |
| 88 | 53 | XDHZZ | | 73689 | 24930 | COVER PLATE..... | EA | 1 |
| 88 | 54 | PAHZZ | 5305-00-269-3215 | MS90725-65 | 96906 | SCREW, CAPHEX HD..... | EA | 2 |
| 88 | 55 | PAHZZ | 5310-00-984-7042 | MS35338-141 | 96906 | WASHER, LOCK..... | EA | 7 |
| 88 | 56 | XDHZZ | | 73627-5 | 24930 | KEY, MACHINE..... | EA | 1 |
| 88 | 57 | PAHZZ | 5825-00-534-8807 | 76777 | 24930 | CONNECTING LINK..... | EA | 1 |
| 88 | 58 | PAHZZ | 5315-00-682-1733 | MS16555-646 | 96906 | PINSTR, HLS..... | EA | 1 |
| 88 | 59 | PAHZZ | 5310-00-167-0804 | AN960C616 | 88044 | WASHER, FLAT..... | EA | 5 |
| 88 | 60 | XDHZZ | | G410007-22 | 24930 | SCREW,CAP, HEX HD..... | EA | 1 |
| 88 | 61 | PAHZZ | 5305-00-269-3211 | MS90725-60 | 96906 | SCREW, CAP, HEX HD..... | EA | 4 |
| 88 | 62 | PAHZZ | 5825-00-546-3440 | 73721 | 249301 | SHAFT.ELEVATION DR..... | EA | 1 |
| 88 | 63 | XDHZZ | | 73722 | Z4930 | PIN, STR, HDLS..... | EA | 1 |
| 88 | 64 | XDHZZ | | 62042 | 9150 | SEAL, PLAIN, ENCASED..... | EA | 1 |
| 88 | 65 | XDHZZ | | G410008-22 | 24930 | SCREW, MACHINE..... | EA | 8 |
| 88 | 66 | PAHZZ | 5305-00-942-8431 | MS35215-245 | 96906 | SCREW, MACHINE..... | EA | 8 |
| 88 | 67 | PAHZZ? | 3110-00-793-2154 | 713692 | 24930 | ADAPTER, BARING..... | EA | 1 |
| 68 | 68 | PAHZZ | 5330-00-534-8809 | 73693 | 24930 | GASKET..... | EA | 1 |
| 88 | 69 | PAHZA | 3110-00-542-0168 | 4773L15X3CJ | 43334 | BEARING, BALL, ANLR..... | EA | 1 |
| 88 | 70 | XDHZZ | | 73638 | 24930 | SPACER, SLEEVE..... | EA | 1 |
| 88 | 71 | XDIZZ | | G410008-Z4 | 24930 | SCREW, MACHINE..... | EA | 14 |
| 88 | 72 | PAHZZ | 5825-00-546-3508 | 13694 | 24930 | RETAINER, RG..... | EA | 1 |
| 88 | 73 | PAHZZ | 5330-00-534-8812 | 73774 | 24930 | GASKET..... | EA | 1 |
| 88 | 74 | XDHHH | | 71813-1 | 24930 | DATA BOX ASSY..... | EA | 1 |
| 88 | 75 | PAHZZ | 5330-00-534-8811 | 73631 | 24930 | GASKET..... | EA | 1 |
| 88 | 76 | XDHZZ | | 73630 | 24930 | COVER,DATA BOX..... | EA | 1 |
| 88 | 77 | XDHZZ | | 73660 | 24930 | SCREW, EXT, RLV..... | EA | 6 |
| 88 | 78 | XDHZZ | | G410001-42 | 24930 | SCREW, MACHINE..... | EA | 2 |
| 88 | 79 | XDHZZ | | 75036 | 24930 | BLOCK, SUPPORT..... | EA | 1 |

SECTION II

TM11-5840-293-34P

| (1) ILLUSTRATION | | (2) | (3) | (4) | (5) | (6) | (7) | (8) |
|---------------------|--------------------|-------------|-----------------------------|----------------|--------|---------------------------|-----|--------------------------|
| (a) FIG NO. | (b) ITEM NO. | SMR CODE | NATIONAL STOCK NUMBER | PART NUMBER | FSCM | DESCRIPTION | U/M | QTY INC IN UNIT |
| | | | | | | <i>USABLE ON CODE</i> | | |
| 88 | 80 | PAHZZ | 5825-00-536-2610 | 73640 | 24930 | WASHER, FLAT | EA | 1 |
| 88 | 81 | XDHZZ | | 73652 | 24930 | STUD, SHOULDERED | EA | 1 |
| 88 | 82 | PAHZZ | 5310-00-167-0809 | AN960C1216 | 88044 | WASHER, FLAT | EA | 1 |
| 88 | 83 | PAHZZ | 5310-00-923-4219 | MS21083C12 | 96906 | NUT SLFLKG, HEX | EA | 1 |
| 88 | 84 | XDHZZ | | 72835 | 24930 | PLATE, MTG | EA | 1 |
| 88 | 85 | PAHZZ | 5305-00-054-6670 | MS51957-45 | 96906 | SCREW, MACHINE | EA | 8 |
| 88 | 86 | PAHZZ | 5310-00-933-8121 | MS3535338-139 | 96906 | WASHER, .LOCK | EA | 2 |
| 88 | 87 | PAHZZ | 5305-00-071-2240 | MS90725-11 | 96906 | SCREW, CAP, HEX HD | EA | 2 |
| 88 | 88 | PAHZZ | 5315-00-842-3673 | MS16555-649 | 96906 | PIN, STR, HDLS | EA | 2 |
| 88 | 89 | XDHZZ | | 73715 | 24930 | SEOP, ANTENNA | EA | 1 |
| 88 | 90 | XDHZZ | | 126884-14 | 24930 | PLATE, IDENT | EA | 1 |
| 88 | 91 | PAHZZ | 5305-00-253-5512 | MS21318-15 | 96906 | SCREW, DRIVE | EA | 4 |
| 88 | 92 | XDHZZ | | MS19068-153 | 98906 | NUT, PLAIN, ROUND | EA | 1 |
| 88 | 93 | XDHZZ | | MS9519020 | 96906 | WASHER, KEY | EA | 1 |
| 88 | 94 | XDHZZ | | 773L11X3CJ | 43334 | BEARING, BALL, ANLR | EA | 1 |
| 88 | 95 | PAHZZ | 5365-00-954-3486 | 75037 | 11599 | SUPPORT, WG | EA | 1 |
| 88 | 96 | XDHZZ | | 73643 | 24930 | MAVEGUIDE ASSY | EA | 1 |
| 88 | 97 | XDHZZ | | 75038 | 24930 | COVER, WG | EA | 1 |
| 88 | 98 | PAHZZ | 5305-00-066-7327 | MS24693C20 | 96906 | SCREW, MACHINE | EA | 4 |
| 88 | 99 | PAHHH | 5985-00-543-0309 | 75002 | 24930 | COUPLER, ROTARY | EA | 1 |
| 88 | 100 | XDHZZ | | 92336-2 | 24930 | WAVEGUIDE ASSY | EA | 1 |
| 88 | 101 | PAHZZ | 5625-00-970-6540 | 14-79918-105 | 24930 | PROBE, COUPLER | EA | 1 |
| 88 | 102 | XDHZZ | | MS16631-4156 | 96906 | RING, RETAINING | EA | 1 |
| 88 | 103 | XDHZZ | | 92342 | 24930 | WASHER, FLAT | EA | 1 |
| 88 | 104 | XDHZZ | | 1905SST | 76062 | BEARING, BALL, ANLR | EA | 2 |
| 88 | 105 | XDHZZ | | 92342 | 24930 | SHIM | EA | 2 |
| 88 | 106 | XDHZZ | | MS1L6628-4098 | 96906 | RING, RETAINIG | EA | 1 |
| 88 | 107 | XDHZZ | | 92385 | 24930 | WAVEGUIDE ASSY | EA | 1 |
| 88 | 108 | PAHZZ | 4730-00-289-2928 | 1646B1 | 95879 | FITTING, LUB | EA | 1 |
| 88 | 109 | XDHHH | | 279190 | 24930 | UNIVERSAL JOINT | EA | 1 |
| 88 | 110 | PAHZZ | 4730-00-244-6516 | 1729 | 60038 | FITTING, LUB | EA | 1 |
| 88 | 111 | XDHZZ | | 75327 | 24930 | WASHER, FLAT | EA | 1 |
| 88 | 112 | PAHZZ | 3110-00-100-3681 | A4050 | 60038 | CONE, BEARIG | EA | 2 |
| 88 | 113 | PAHZZ | 3110-00-100-0630 | A4130 | 60038 | CUP, BEARING | EA | 2 |
| 88 | 114 | XDHZZ | | 75326 | 24930 | WASHER, SHLD | EA | 1 |
| 88 | 115 | PAHZZ | 5310-00-956-4549 | MS21083C6 | 969206 | NUT, SLFLKG, HEX | EA | 1 |
| 88 | 116 | XDHZZ | | AN316C10 | 88044 | NUT, PLAIN, HEX | EA | 1 |
| 88 | 117 | PAHZZ | 5825-00-710-2782 | 73402 | 24930 | CONNECTING LINK | EA | 1 |
| 88 | 118 | PAHZZ | 5315-00-841-4443 | MS171532 | 96906 | PIN, SPRING | EA | 1 |
| 88 | 119 | PAHZZ | 4730-00-289-2928 | 1646B1 | 95879 | FITTING, LUB | EA | 1 |

SECTION II

TM11-5840-293-34P

| (1) ILLUSTRATION | | (2) | (3) | (4) | (5) | (6) | (7) | (8) |
|---------------------|--------------------|-------------|-----------------------------|----------------|--------|-----------------------|-----|--------------------------|
| (a) FIG NO. | (b) ITEM NO. | SMR CODE | NATIONAL STOCK NUMBER | PART NUMBER | FSCM | DESCRIPTION | U/M | QTY INC IN UNIT |
| | | | | | | <i>USABLE ON CODE</i> | | |
| 88 | 120 | PAHHH | 5840-00-555-7322 | 79191 | 24930 | UNIVERSAL JOINT | EA | 1 |
| 88 | 121 | XDHZZ | | 83375 | 24930 | SHIM..... | EA | 1 |
| 88 | 122 | PAHZZ | 5315-00-058-9756 | MS16562-227 | 969061 | PIN, SPRING | EA | 1 |

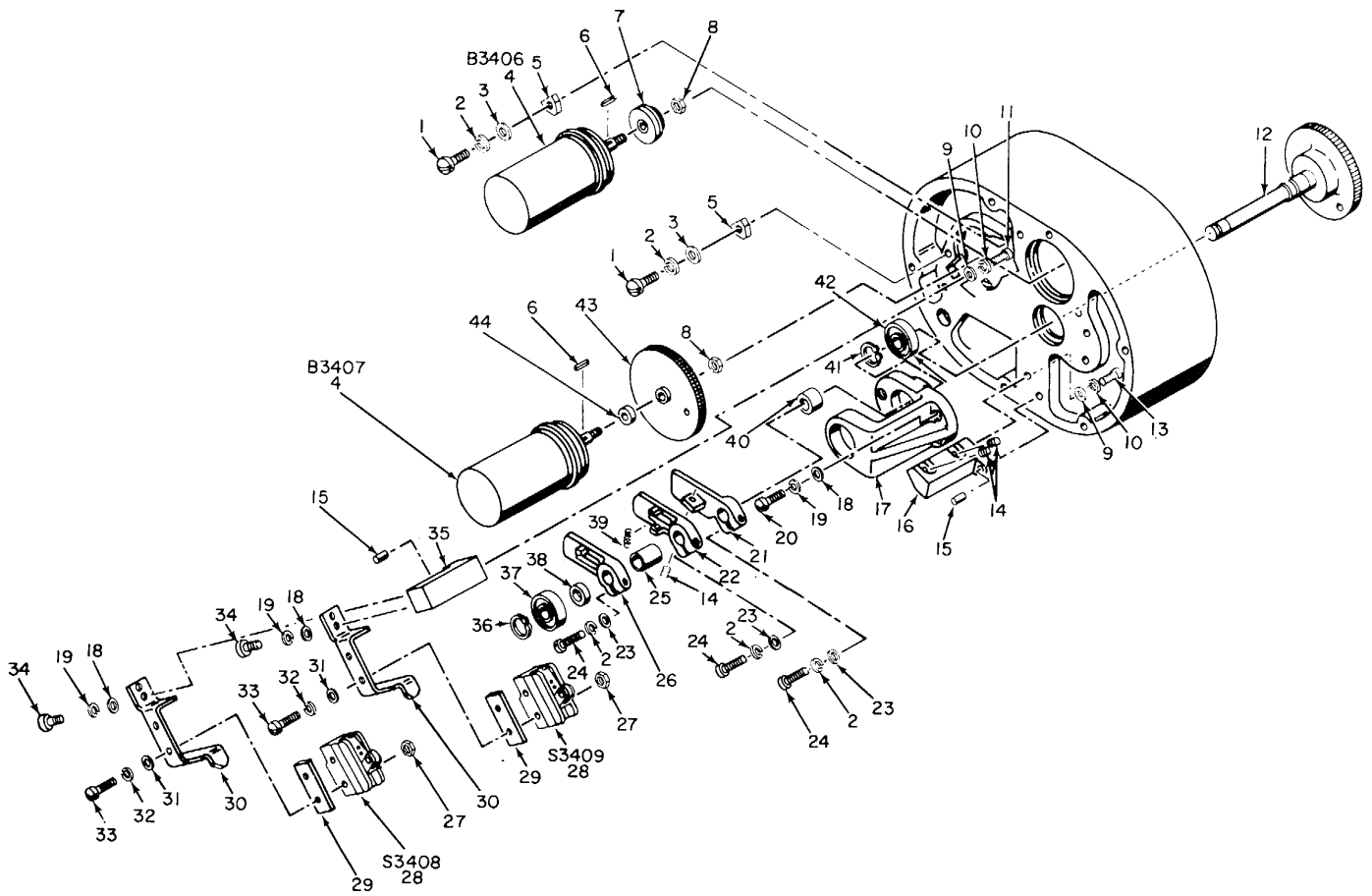

EL3VKI37

Figure 89. Drive Assembly, Elevation, Data Box Assembly.

| (1) ILLUSTRATION | | (2) | (3) | (4) | (5) | (6) DESCRIPTION | (7) | (8) |
|---------------------|--------------------|-------------|-----------------------------|----------------|-------|-------------------------|-----|--------------------------|
| (a) FIG NO. | (b) ITEM NO. | SMR CODE | NATIONAL STOCK NUMBER | PART NUMBER | FSCM | | U/M | QTY INC IN UNIT |
| | | | | | | <i>USABLE ON CODE</i> | | |
| 89 | 1 | PAHZZ | 5305-00-939-9189 | MS35275-264 | 96906 | SCREW, MACHINE | EA | 4 |
| 89 | 2 | PAHZZ | 5310-00-933-8120 | M535338-B38 | 96906 | WASHER, LOCK | EA | 7 |
| 89 | 3 | PAHZZ | 5310-00-167-0801 | AN960CLO | 88044 | WASHER, FLAT | EA | 4 |
| 89 | 4 | PAHZZ | 5990-00-984-2200 | 23TX6 | 10112 | SYNCHRO, XMTR..... | EA | 2 |
| 89 | 5 | XDHZZ | | 53901 | 24930 | CLAMP, RIM..... | EA | 4 |
| 89 | 6 | XDHZZ | | 72002 | 24930 | KEY, MACHINE | EA | 2 |
| 89 | 7 | PAHZZ | 5840-00-793-2160 | 66235 | 24930 | GEAR, SPUR..... | EA | 1 |
| 89 | 8 | PAHZZ | 5310-00-897-6145 | NS21083C4 | 96906 | NUT, SLFLKG.HEX | EA | 2 |
| 89 | 9 | PAHZZ | 5310-00-531-9515 | AN96)C416 | 88044 | WASHER, FLAT | EA | 2 |
| 89 | 10 | PAHZZ | 5310-00-933-8121 | M535338-139 | 96906 | WASHER, LOCK | EA | 2 |
| 89 | 11 | PAHZZ | 5305-00-225-3840 | MS90725-7 | 96906 | SCREW, CAP.HEX HD..... | EA | 2 |
| 89 | 12 | PAHZZ | 5825-00-544-5902 | 76577 | 24930 | GEARSHAFT, SPUR | EA | 1 |
| 89 | 13 | PAHZZ | 5305-00-021-3620 | NS35307-307 | 96906 | SCREW, CAP, HEX HD..... | EA | 1 |
| 89 | 14 | XDHZZ | | AN565DC8H12 | 88044 | SETSCREW | EA | 3 |
| 89 | 15 | PAHZZ | 5310-00-810-0505 | MS16555-628 | 96906 | PIN, STR, HDLS | EA | 2 |
| 89 | 16 | XDHZZ | | 74717 | 24930 | SUPPORT, SWITCH | EA | 1 |
| 89 | 17 | XDHZZ | | 73487 | 24930 | SUPPORT, SHAFT | EA | 1 |
| 89 | 18 | PAHZZ | 5310-00-685-3744 | AN960C8 | 88044 | WASHER, FLAT | EA | 7 |
| 89 | 19 | PAHZZ | 5310-00-933-8119 | H535338-137 | 96906 | WASHER, LOCK | EA | 7 |
| 89 | 20 | PAHZZ | 5305-00-939-9208 | MS35275-247 | 96906 | SCREW, MACHINE | EA | 3 |
| 89 | 21 | PAHZZ | 5840-00-793-3024 | 71705 | 24930 | CAM, CONTROL | EA | 1 |
| 89 | 22 | PAHZZ | 5840-00-793-3025 | 66043 | 24930 | CAM, CONTROL | EA | 1 |
| 89 | 23 | PAHZZ | 5310-00-470-4362 | G44005D16 | 24930 | WASHER, FLAT | EA | 3 |
| 89 | 24 | PAHZZ | 5305-00-988-7611 | MS16995-40 | 96906 | SCREW, CAP, SCH | EA | 3 |
| 89 | 25 | XDHZZ | | 73658-2 | 24930 | SPACER.SLEEVE | EA | 1 |
| 89 | 26 | PAHZZ | 5840-00-793-3022 | 72529 | 24930 | CAM, CONTROL | EA | 1 |
| 89 | 27 | PAHZZ | 5310-00-934-976L | MS35649-264 | 96906 | NUT, PLAIN, HBX..... | EA | 4 |
| 89 | 28 | PAHZZ | 5930-00-847-6322 | 77365 | 24930 | SWITCH, SENSTIVE | EA | 2 |
| 89 | 29 | XDHZZ | | 66036 | 24930 | INSULATOR, PLATE | EA | 2 |
| 89 | 31 | XDHZZ | | 72195 | 24930 | BRACKET, SUPPORT..... | EA | 2 |
| 89 | 31 | PAHZZ | 5310-00-531-9514 | AN960C6 | 88044 | WASHER, FLAT | EA | 4 |
| 89 | 32 | PAHZZ | 5310-00-929-6395 | MS35338136 | 96906 | WASHER, LOCK | EA | 4 |
| 89 | 33 | PAHZZ | 5305-00-942-2168 | MS35275"234 | 96906 | SCREW, MACHINE | EA | 4 |
| 89 | 34 | PAHZZ | 5305-00-939-9222 | 1MS35275-242 | 96906 | SCREW, MACHINE | EA | 4 |
| 89 | 35 | XDHZZ | | 73635 | 24930 | BRACKET, SUPPORT..... | EA | 1 |
| 89 | 36 | PAHZZ | 5365-00-263-5907 | MS16624-4046 | 96906 | RING, RETAINING | EA | 1 |
| 89 | 37 | XDHZZ | | 77501XR3CJ | 43334 | BEARING | EA | 1 |
| 89 | 38 | XDHZZ | | 73658-B | 24930 | WASHER, PLAT | EA | 1 |
| 89 | 39 | PAHZZ | 5360-00-543-4800 | 71706 | 24930 | SPRING, HLCPS | EA | 1 |
| 89 | 40 | XDHZZ | | 73658-3 | 24930 | SPACER, SLEEVE | EA | 1 |

SECTION II

TM11-5840-293-34P

| (1) ILLUSTRATION | | (2) SMR CODE | (3) NATIONAL STOCK NUMBER | (4) PART NUMBER | (5) FSCM | (6) DESCRIPTION | (7) U/M | (8) QTY INC IN UNIT |
|---------------------|--------------------|--------------------|------------------------------------|-----------------------|-------------|---------------------------|------------|---------------------------------|
| (a) FIG NO. | (b) ITEM NO. | | | | | | | |
| | | | | | | <i>USABLE ON CODE</i> | | |
| 89 | 41 | PAHZZ | 5340-00-804-7647 | HSB6624-4059 | 96906 | RING, RETAINING | EA | 1 |
| 89 | 42 | PAHZZ | 3110-00-554-0519 | 4773L02X3CJ | 43334 | BEARING, BALL, ANLR | EA | 1 |
| 89 | 43 | PAHZZ | 5840-00-793-2161 | 66215 | 24930 | GEAR, SPUR | EA | 1 |
| 89 | 44 | XDHZZ | | 73659 | 24930 | WASHER, FLAT | EA | 1 |

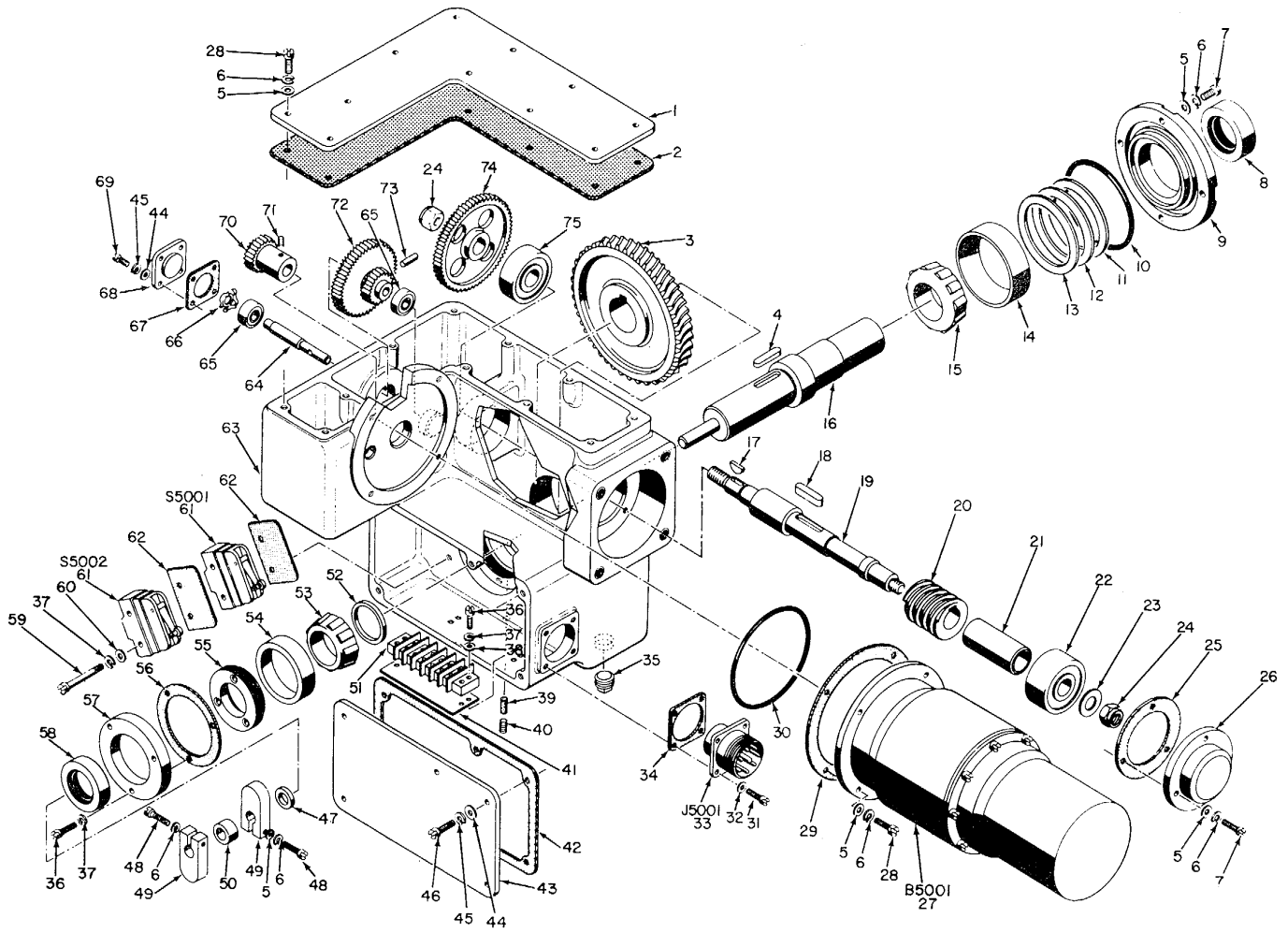

EL 3VK138

Figure 90. Actuator Assembly, 7-31 Degrees.

| (1) ILLUSTRATION | | (2) | (3) | (4) | (5) | (6) DESCRIPTION | (7) | (8) |
|---------------------|--------------------|-------------|-----------------------------|----------------|--------|---|-----|--------------------------|
| (a) FIG NO. | (b) ITEM NO. | SMR CODE | NATIONAL STOCK NUMBER | PART NUMBER | FSCM | | U/M | QTY INC IN UNIT |
| | | | | | | <i>USABLE ON CODE</i> | | |
| | | | | | | GROUP 0401040302 ACTUATOR ASSEMBLY, 7-31 DECREES | | |
| 90 | 1 | PAHZZ | 5840-00-166-0181 | 73616 | 249301 | COVER, HOUSING | EA | 1 |
| 90 | 2 | PAHZZ | 5330-00-536-4427 | 73615 | 24930 | GASKET | EA | 1 |
| 90 | 3 | PAHZZ | 3020-00-588-0868 | 76199 | 24930 | GEAR, WORM WHEEL | EA | 1 |
| 90 | 4 | XDHZZ | | 73627-3 | 24930 | KEY, MACHINE | EA | 1 |
| 90 | 5 | PAHZZ | 5310-00-167-0801 | AN960CO10 | 88044 | WASHER, FLAT | EA | 17 |
| 90 | 6 | PAHZZ | 5310-00-933-8120 | MS35338-138 | 96906 | WASHER, LOCK | EA | 24 |
| 90 | 7 | PAHZZ | 5305-00-050-9231 | MS51957-65 | 96906 | SCREW, MACHINE | EA | 7 |
| 90 | 8 | PAHZZ | 5330-00-292-1639 | 50356 | 76680 | SEAL, PLAIN, ENCASED | EA | 1 |
| 90 | 9 | XDHZZ | | 76788 | 24930 | RETAINER, PKG | EA | 1 |
| 90 | 10 | XDHZZ | | 5430-9 | 45681 | PACKING, PREFRMD | EA | 1 |
| 90 | 11 | XDHZZ | | 78106-3 | 24930 | WASHER, FLAT | EA | 1 |
| 90 | 12 | XDHZZ | | 78106-2 | 24930 | WASHER, FLAT | EA | 1 |
| 90 | 13 | XDHZZ | | 78106-1 | 24930 | WASHER, FLAT | EA | 1 |
| 90 | 14 | PAHZZ | 3110-00-100-0639 | 08231 | 60038 | CUP, ROLLER BRG | EA | 1 |
| 90 | 15 | PAHZZ | 3110-00-100-3702 | 08125 | 60038 | CUP, ROLLER BRG | EA | 1 |
| 90 | 16 | PAHZZ | 5825-00-546-3441 | 76789 | 24930 | SHAFT, WORM GEAR | EA | 1 |
| 90 | 17 | XDHZZ | | 73627-1 | 24930 | KEY, MACHINE | EA | 1 |
| 90 | 18 | XDHZZ | | 78107 | 24930 | KEY, MACHINE | EA | 1 |
| 90 | 19 | PAHZZ | 5825-00-544-5904 | 73708 | 24930 | SHAFT, WORM | EA | 1 |
| 90 | 20 | XDHZZ | | H1066 | 71041 | GEAR, WORM | EA | 1 |
| 90 | 21 | XDHZZ | | 73625 | 24930 | SPACER, SLEEVE | EA | 1 |
| 90 | 22 | XDHZZ | | 55602X3CJ | 43334 | BEARING, BALL, ANLR | EA | 1 |
| 90 | 23 | PAHZZ | 5310-00-773-7618 | MSE5795-8L4 | 96906 | WASHER, FLAT | EA | 1 |
| 90 | 24 | PAHZZ | 5310-00-956-4549 | MS21083C6 | 96906 | NUT, SLFLKG, HEX | EA | 2 |
| 90 | 25 | PAHZZ | 5330-00-543-6131 | 73613 | 24930 | GASKET | EA | 1 |
| 90 | 26 | XDHZZ | | 73614 | 24930 | COVER, BEARING | EA | 1 |
| 90 | 27 | PAHHH | 6105-00-557-8962 | 77507 | 24930 | MOTOR, ACTUATUR | EA | 1 |
| 90 | 28 | PAHZZ | 5303-00-939-9190 | MS35275-265 | 96906 | SCREW, ACHIN | EA | 15 |
| 90 | 29 | PAHZZ | 5330-00-140-2186 | 73793 | 24930 | GASKET | EA | 1 |
| 90 | 30 | PAHZZ | 5330-00-263-4596 | IAN6227B11 | 88044 | PACKING, PREFRMD | EA | 1 |
| 90 | 31 | XDHZZ | | G40O03-42 | 24930 | SCREW, MACHINE | EA | 4 |
| 90 | 32 | PAHZZ | 5310-00-933-8118 | MS35338-135 | 96906 | WASHER, LOCK | EA | 4 |
| 90 | 33 | PAHZZ | 5935-00-682-0589 | MS3102R18-8p | 96906 | CONNECTOR, RCP | EA | 1 |
| 90 | 34 | PAHZZ | 5330-00-298-0190 | 1036675-18 | 17820 | GASKET, SCNN A | EA | 1 |
| 90 | 35 | PAHZZ | 4730-00-223-9268 | MS20913-2D | 96906 | PLUG, PIPE | EA | 1 |
| 90 | 36 | PAHZZ | 5305-00-925-4777 | M S5275-231 | 96906 | SCREW, MACHINE | EA | 7 |
| 90 | 37 | PAHZZ | 5310-00-929-6395 | MS535338-136 | 96906 | WASHER, LOCK | EA | 21 |
| 90 | 38 | XAHZZ | | 5710-23-20 | 86928 | WASHER, FLAT | EA | 4 |

SECTION II

TM11-5840-293-34P

| (1) ILLUSTRATION | | (2) | (3) | (4) | (5) | (6) DESCRIPTION | (7) | (8) |
|---------------------|--------------------|-------------|-----------------------------|----------------|-------|----------------------------|-----|--------------------------|
| (a) FIG NO. | (b) ITEM NO. | SMR CODE | NATIONAL STOCK NUMBER | PART NUMBER | FSCM | <i>USABLE ON CODE</i> | U/M | QTY INC IN UNIT |
| 90 | 39 | XDHZZ | | 1-800X1-4LG | 81349 | ROD, NYLON | EA | 1 |
| 90 | 40 | PAHZZ | 5305-00-726-3089 | M551965-41 | 96906 | SETSCREW | EA | 1 |
| 90 | 41 | XDHZZ | | GS0-259-1 | 24930 | PLATE, DES | EA | 1 |
| 90 | 42 | PAHZZ | 5330-00-543-6122 | 76792 | 24930 | GASKET | EA | 1 |
| 90 | 43 | XDHZZ | | 76791 | 24930 | COVER, SWITCH | EA | 1 |
| 90 | 44 | PAHZZ | 5310-00-88-5978 | M5795-807 | 96906 | WASHER, LAT | EA | 9 |
| 90 | 45 | PAHZZ | 5310-00-933-8119 | MS535338-137 | 96906 | WASHER, LOCK | EA | 9 |
| 90 | 46 | PAHZZ | 5305-00-939-9231 | MS35275-244 | 96906 | SCREW, MACHINE | EA | 5 |
| 90 | 47 | XDHZZ | | 16801 | 24930 | WASHER, FLAT | EA | 1 |
| 90 | 48 | XDHZZ | | G410005-68 | 24930 | SCREW, CAP, SCH | EA | 2 |
| 90 | 49 | PAHZZ | 5825-00-536-4419 | 73488 | 24930 | CAN, CONTROL | EA | 2 |
| 90 | 50 | XDHZZ | | 74687 | 24930 | SPACER, SLEEVE | EA | 1 |
| 90 | 51 | XDHZZ | | 354-21-06-051 | 71785 | TERMINAL BOARD | EA | 1 |
| 90 | 52 | XDHZZ | | 76187 | 24930 | SPACER, SLEEVE | EA | 1 |
| 90 | 53 | PAHZZ | 3110-00-100-3700 | 07100 | 60038 | CONE, ROLLER BRG | EA | 1 |
| 90 | 54 | PAHZZ | 3110-00-159-9459 | 07196 | 60038 | CUP, ROLLER BRG | EA | 1 |
| 90 | 55 | XDHZZ | | 73646 | 24930 | RING, EXT THD | EA | 1 |
| 90 | 56 | PAHZZ | 5330-00-543-6136 | 76790 | 24930 | GASKET | EA | 1 |
| 90 | 57 | XDHZZ | | 76800 | 24930 | RETAINER, PKG | EA | 1 |
| 90 | 58 | XDHZZ | | 50120 | 76680 | SEAL, PLAIN, ENCASED | EA | 1 |
| 90 | 59 | PAHZZ | 5305-00-940-9512 | MS35275-237 | 96906 | SCREW, MACHINE | EA | 2 |
| 90 | 60 | PAHZZ | 5310-00-531-9514 | AN960C6 | 88044 | WASHER, FLAT | EA | 2 |
| 90 | 61 | PAHZZ | 5930-00-543-0229 | BZ2RW828A2 | 91929 | SWITCH, SENISTIVE | EA | 2 |
| 90 | 62 | XDHZZ | | 73764 | 24930 | INSULATOR, SW | EA | 2 |
| 90 | 63 | XDHZZ | | 76804 | 24930 | HOUSING, ACTR | EA | 1 |
| 90 | 64 | XDHZZ | | 73650 | 24930 | PIN, SHDLS | EA | 1 |
| 90 | 65 | PAHZZ | 3110-00-220-5300 | 77R4AXR3CJ | 43334 | BEARING, BALL., ANLR | EA | 2 |
| 90 | 66 | PAHZZ | 5310-00-227-4884 | 8035 | 27745 | WASHER, SPRING TENSI | EA | 1 |
| 90 | 67 | PAHZZ | 5330-00-543-6144 | 73490 | 24930 | GASKET | EA | 1 |
| 90 | 68 | XDHZZ | | 73491 | 24930 | COVER, BEARING | EA | 1 |
| 90 | 69 | PAHZZ | 5305-00-942-8431 | MS35275-245 | 96906 | SCREW, MACHINE | EA | 4 |
| 90 | 70 | XDHZZ | | 76929 | 24930 | GEAR, SPUR | EA | 1 |
| 90 | 71 | PAHZZ | 5305-00-724-6794 | MS51964-48 | 96906 | SETSCREW | EA | 2 |
| 90 | 72 | PAHZZ | 5840-00-793-2158 | 76802 | 24930 | GEAR, DBL DRIVE | EA | 1 |
| 90 | 73 | PAHZZ | 5315-00-058-9731 | MS171496 | 96906 | PIN, SPRING | EA | 1 |
| 90 | 74 | PAHZZ | 3020-00-588-0870 | 76803 | 24930 | GEAR, SPUR | EA | 1 |
| 90 | 75 | XDHZZ | | 77602X3CJ | 43334 | BEARING,BALL, ANLR | EA | 1 |

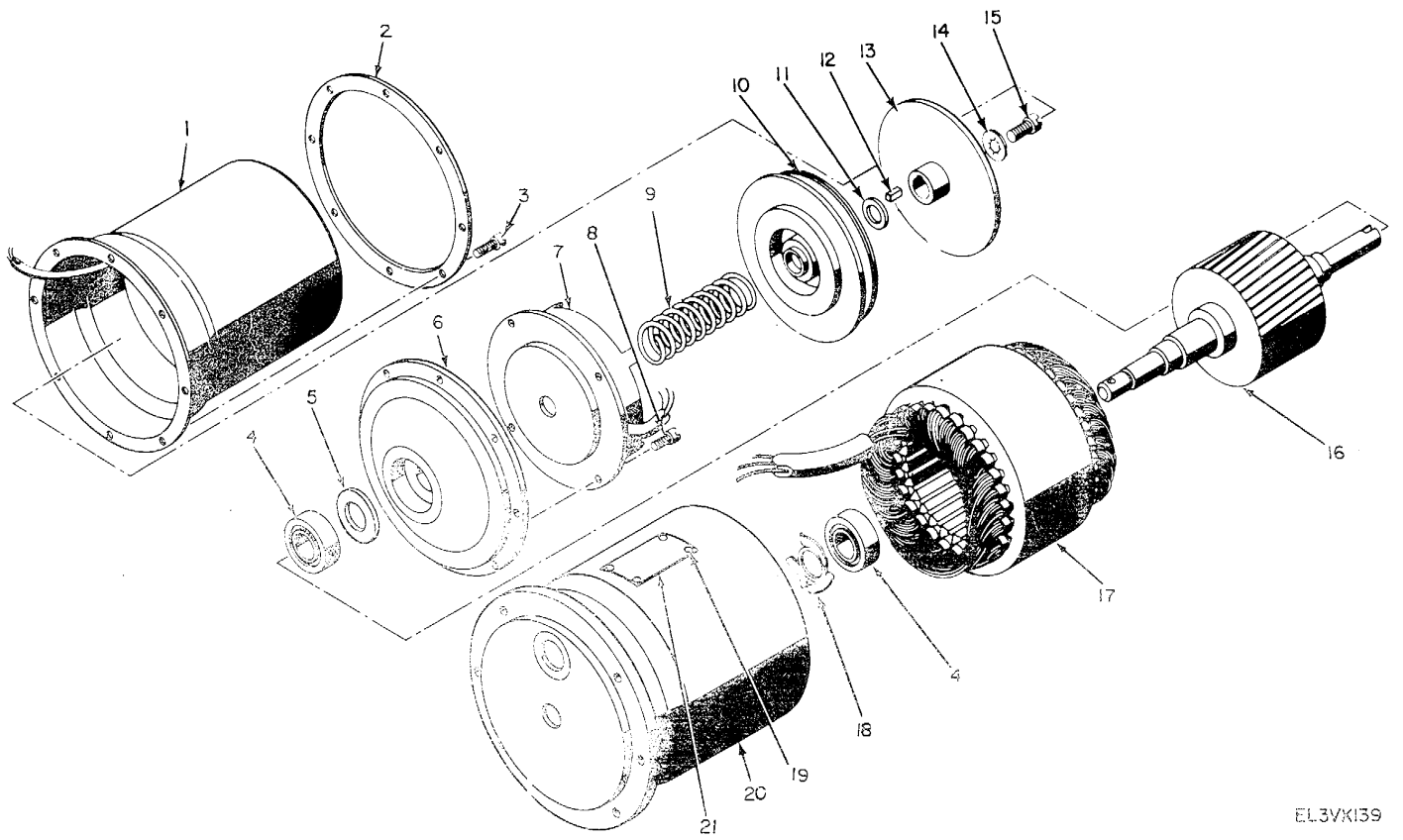

EL3VX139

Figure 91. Motor, Actuator.

| (1) ILLUSTRATION | | (2) | (3) | (4) | (5) | (6) DESCRIPTION | (7) | (8) |
|---------------------|--------------------|-------------|-----------------------------|----------------|-------|-----------------------------------|-----|--------------------------|
| (a) FIG NO. | (b) ITEM NO. | SMR CODE | NATIONAL STOCK NUMBER | PART NUMBER | FSCM | <i>USABLE ON CODE</i> | U/M | QTY INC IN UNIT |
| | | | | | | GROUP 04010403021 MOTOR, ACTUATOR | | |
| 91 | 1 | XDHZZ | | 1191-2390-2 | 95270 | COVER..... | EA | 1 |
| 91 | 2 | XDHZZ | | 1191-2481-2 | 95270 | RING, COVER..... | EA | 1 |
| 91 | 3 | PAHZZ | 5305-00-941-9437 | MS35275-215 | 96906 | SCREW, MACHINE..... | EA | 8 |
| 91 | 4 | PAHZZ | 3110-00-278-7157 | R6ZZ | 38443 | BEARING, BALL..... | EA | 2 |
| 91 | 5 | XDHZZ | | A2528-5 | 95270 | SPACER, PLATE..... | EA | 1 |
| 91 | 6 | XDHZZ | | 1191-2560 | 95270 | END BELL.MOTOR..... | EA | 1 |
| 91 | 7 | XDHZZ | | 1191-2504 | 95270 | COIL ASSY, BRAKE..... | EA | 1 |
| 91 | 8 | PAHZZ | 5305-00-941-3551 | HS35275-213 | 96906 | SCREW..... | EA | 4 |
| 91 | 9 | XDHZZ | | A2523 | 95270 | SPRING, HELICAL..... | EA | 1 |
| 91 | 10 | XDHZZ | | 1191-2515 | 95270 | SHOE-LINING..... | EA | 1 |
| 91 | 11 | XDHZZ | | A2960-3 | 95270 | SPACER, PLATE..... | EA | 1 |
| 91 | 12 | XDHZZ | | 1191-2521 | 95270 | KEY, MACHINE..... | EA | 1 |
| 91 | 13 | XDHZZ | | 1191-2524 | 95270 | DISC, BRAKE..... | EA | 1 |
| 91 | 14 | PAHZZ | 5310-00-616-3555 | MS35333-71 | 96906 | WASHER, LOCK..... | EA | 1 |
| 91 | 15 | PAHZZ | 5305-00-494-7334 | 1551957-28 | 96906 | SCREW, MACHINE..... | EA | 1 |
| 91 | 16 | XDHZZ | | 1191-2476 | 95270 | ROTOR, MOTOR..... | EA | 1 |
| 91 | 17 | XDHZZ | | 1191-2486 | 95270 | STATOR, MOTOR..... | EA | 1 |
| 91 | 18 | XDHZZ | | A2391 | 95270 | WASHER, SPG TENS..... | EA | 1 |
| 91 | 19 | PAHZZ | 5305-00-253-5603 | NS21318-1 | 96906 | SCREW, DRIVIE..... | EA | 4 |
| 91 | 20 | XDHZZ | | 1191-2559-2 | 95270 | HOUSING..... | EA | 1 |
| 91 | 21 | XDHZZ | | 1191-2525 | 95270 | PLATE, IDENT..... | EA | 1 |

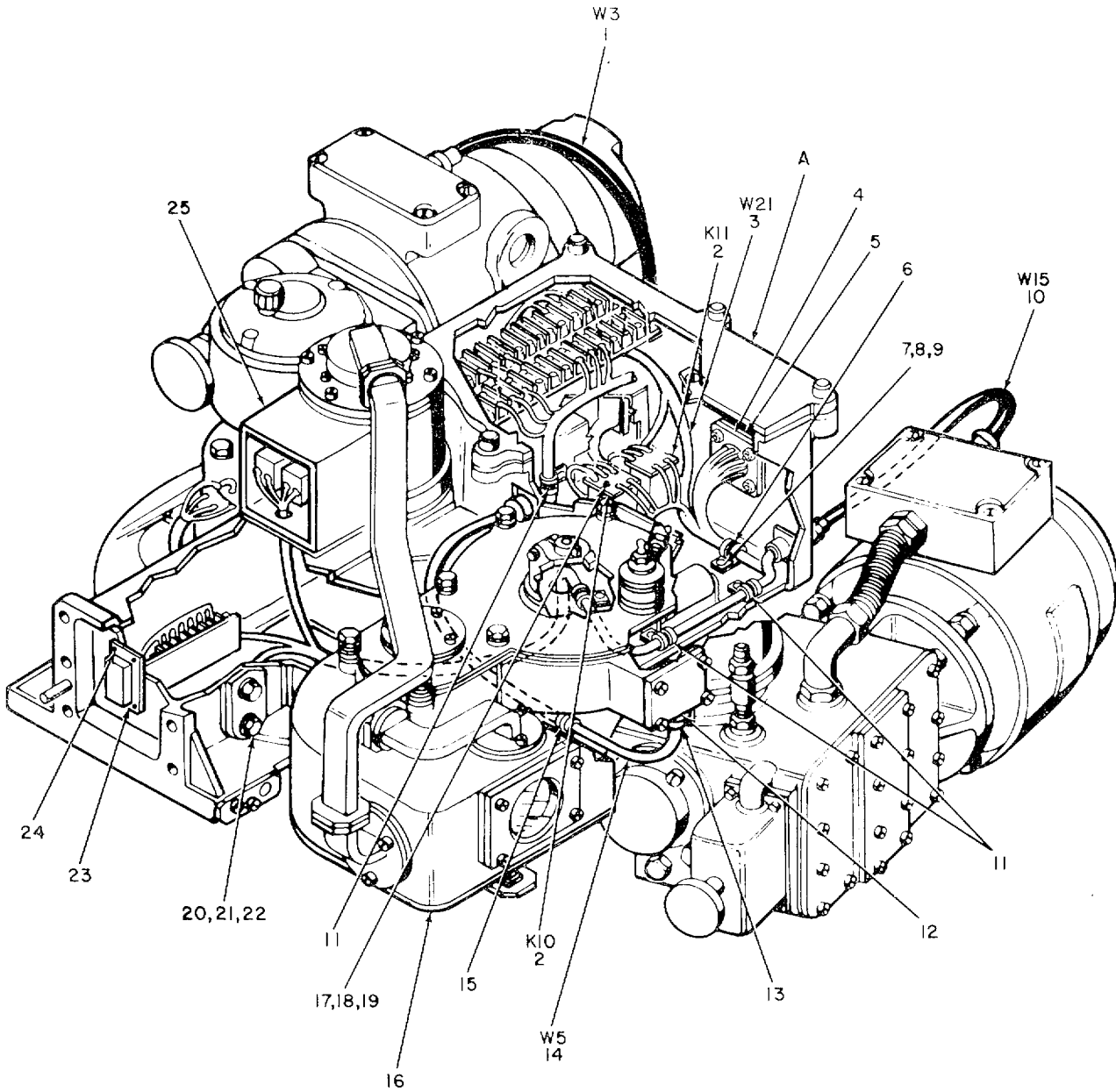

**NOTE: FOR COMPLETE REFERENCE DESIGNATION ADD 3400. EXAMPLE CALLOUT
W21 IS W3421.**

EL3VKI40

Figure 92. Antenna Pedestal Subassembly AB-643/FPN-40 (Sheet 1 of 3).

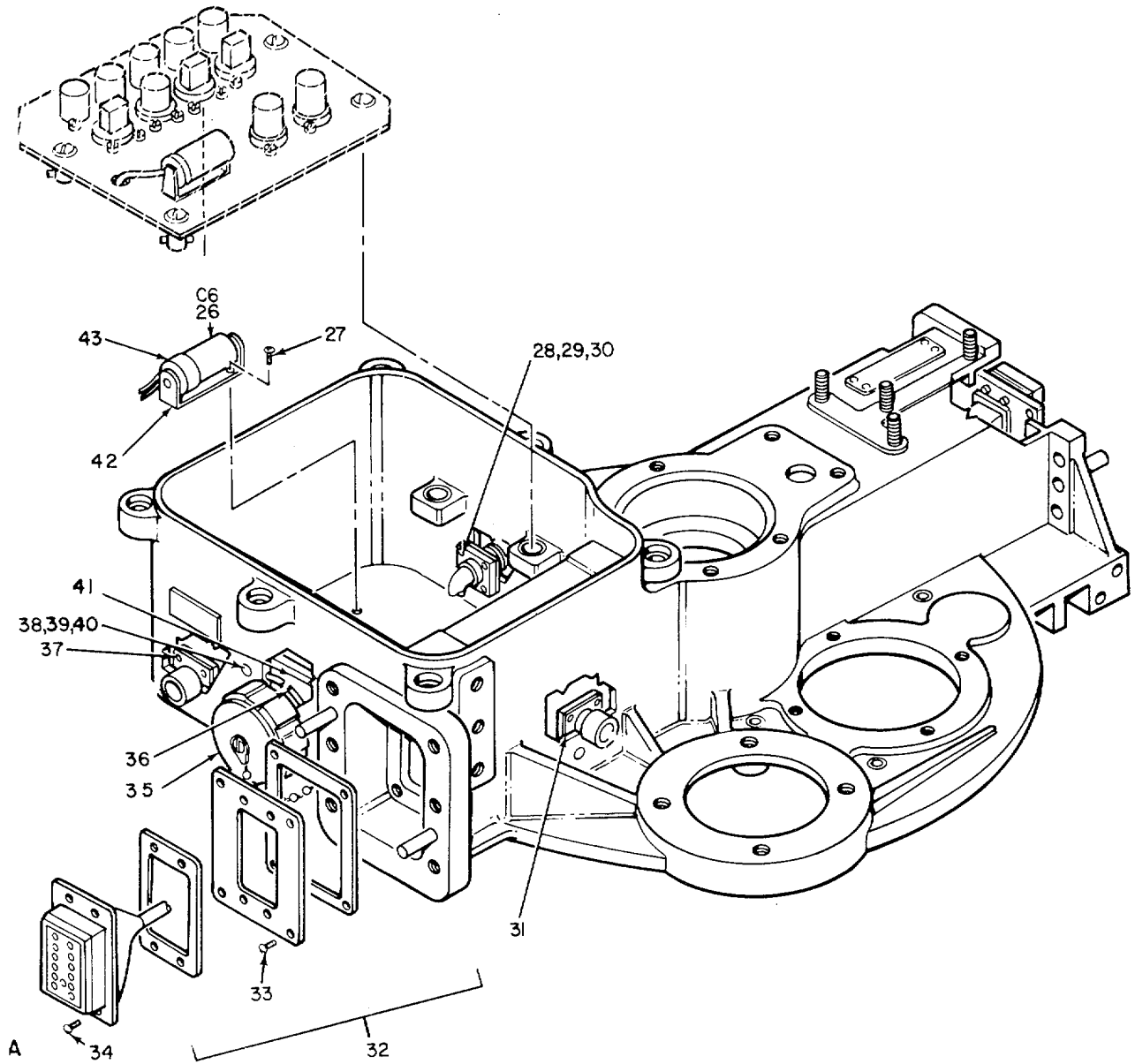

EL3VK141

Figure 92. Antenna Pedestal Subassembly AB-643/FPN-40 (Sheet 2 of 3).

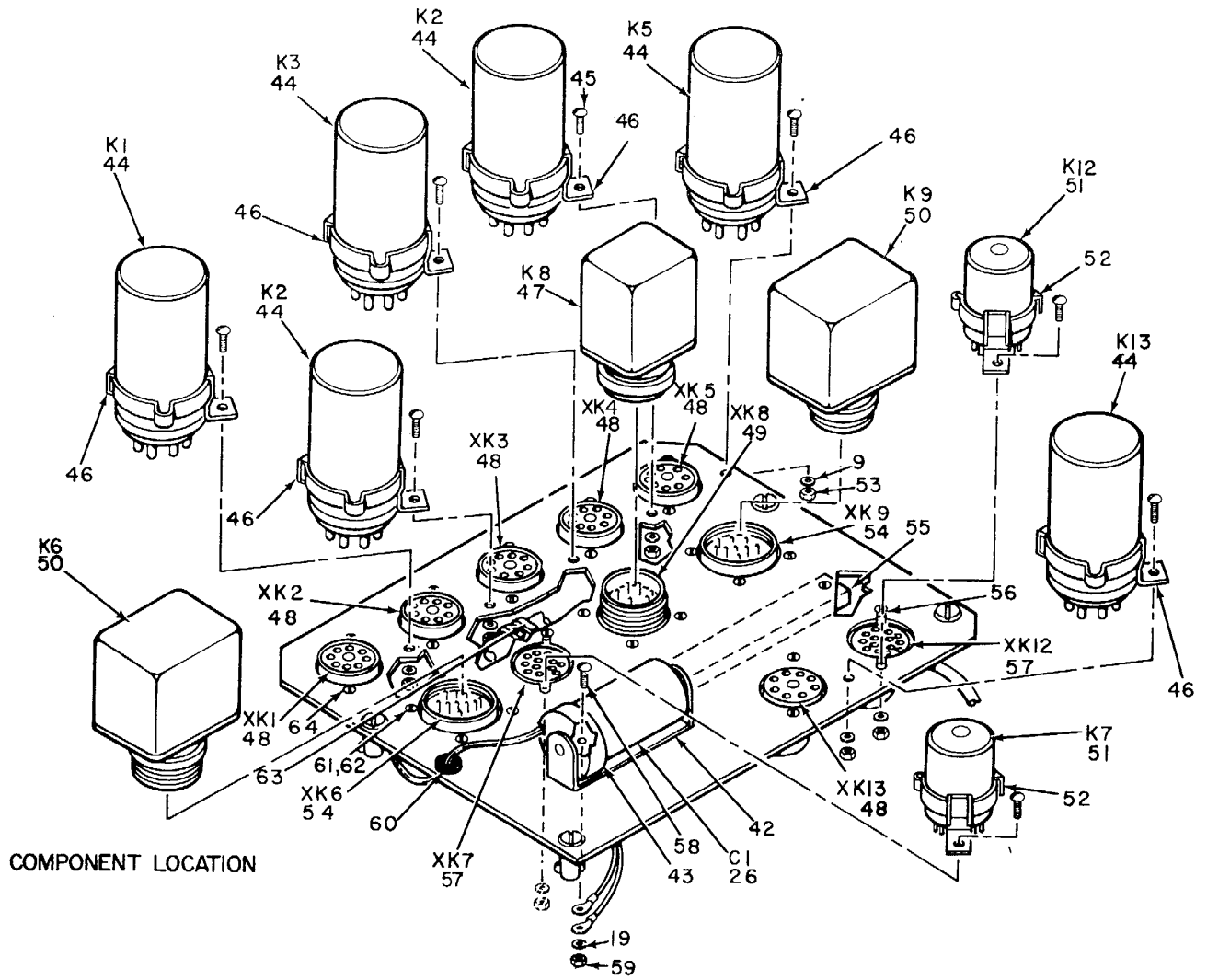

EL3VKI42

Figure 92. Antenna Pedestal Subassembly AB-643/FPN-40 (Sheet 3 of 3).

| (1) ILLUSTRATION | | (2) | (3) | (4) | (5) | (6) | (7) | (8) |
|---------------------|--------------------|-------------|-----------------------------|----------------|-------|--|-----|--------------------------|
| (a) FIG NO. | (b) ITEM NO. | SMR CODE | NATIONAL STOCK NUMBER | PART NUMBER | FSCM | DESCRIPTION | U/M | QTY INC IN UNIT |
| | | | | | | <i>USABLE ON CODE</i> | | |
| | | | | | | GROUP 040105 ANTENNA PEDESTAL SUBASSEMBLY AB-643/FPN-40 | | |
| 92 | 1 | XDHHH | | 73822 | 24930 | CABLE ASSY, PWR | EA | 1 |
| 92 | 2 | PAHZZ | 5945-00-729-1358 | MS2417801 | 96906 | RELAY, ARMATURE | EA | 2 |
| 92 | 3 | XDHHH | | 95684 | 24930 | WIRING HARNESS | EA | 1 |
| 92 | 4 | XDHHH | | 73398 | 24930 | JACK TIP ASSY | EA | 1 |
| 92 | 5 | PAHZZ | 5330-00-355-8976 | 36675-14 | 06840 | GASKET, CONN | EA | 1 |
| 92 | 6 | PAHZZ | 5340-00-324-6475 | A325-4-179 | 78553 | CLAMP, LOOP | EA | 1 |
| 92 | 7 | PAHZZ | 5305-00-054-6668 | MS51957-43 | 96906 | SCREW, MACHINE | EA | 8 |
| 92 | 8 | PAHZZ | 5310-00-933-8119 | MS35338-137 | 96906 | WASHER, LOCK | EA | 12 |
| 92 | 9 | PAHZZ | 5310-00-685-3744 | AN960C | 88044 | WASHER, FLAT | EA | 23 |
| 92 | 10 | XDHHH | | 76543 | 24930 | CABLE ASSY, PWR | EA | 1 |
| 92 | 11 | PAHZZ | 5340-00-337-3224 | A3125-3-179 | 78553 | CLAMP, LOOP | EA | 4 |
| 92 | 12 | PAHZZ | 5975-00-602-6684 | AN305B-B | 88044 | COUPLING, ELEC CND | EA | 1 |
| 92 | 13 | PAHZZ | 5935-00-280-1937 | MS53057-8B | 96906 | ADAPTER, CAP CONN | EA | 1 |
| 92 | 14 | XDHHH | | 3820 | 24930 | CABLE ASSY, PWR | EA | 1 |
| 92 | 15 | PAHZZ | 5340-00-337-3159 | A3125-3AI19 | 78553 | CLAMP, LOOP | EA | 1 |
| 92 | 16 | XDHHH | | 80136 | 24930 | DRIVE ASSEMBLY | EA | 1 |
| 92 | 17 | PAHZZ | 5305-00-050-9227 | MS51957-61 | 96906 | SCREW, MACHINE | EA | 4 |
| 92 | 18 | PAHZZ | 5310-00-933-8120 | MS35338-138 | 96906 | WASHER, LOCK | EA | 4 |
| 92 | 19 | PAHZZ | 5310-00-167-0801 | AN960C10 | 88044 | WASHER, FLAT | EA | 6 |
| 92 | 20 | PAHZZ | 5305-00-717-5467 | MS35307-362 | 96906 | SCREW, CAP, HEX HD | EA | 8 |
| 92 | 21 | PAHZZ | 5310-00-984-7042 | MS35338-141 | 96906 | WASHER, LOCK | EA | 8 |
| 92 | 22 | PAHZZ | 5310-00-167-0804 | AN960C616 | 88044 | WASHER, FLAT | EA | 8 |
| 92 | 23 | XDHHH | | 99594 | 24930 | TERMINAL BOARD ASSY | EA | 1 |
| 92 | 24 | PAHZZ | 5305-00-939-9232 | MS35275-246 | 96906 | SCREW, MACHINE | EA | 4 |
| 92 | 25 | XDHHH | | 95715 | 24930 | DRIVE ASSEMBLY | EA | 1 |
| 92 | 26 | PAHZZ | 5910-00-139-2384 | ETWI61-220 | 14655 | CAPACITOR, ELCTLT | EA | 2 |
| 92 | 27 | PAHZZ | 5305-00-780-1131 | MS24693C72 | 96906 | SCREW, MACHINE | EA | 2 |
| 92 | 28 | PAHZZ | 5305-00-054-5651 | MS51957-17 | 96906 | SCREW, MACHINE | EA | 16 |
| 92 | 29 | PAHZZ | 5310-00-782-1349 | AN960C4 | 88044 | WASHER, FLAT | EA | 16 |
| 92 | 30 | PAHZZ | 5310-00-982-4999 | S21044C04 | 96906 | NUT, SLFLKG, HEX | EA | 16 |
| 92 | 31 | PAHZZ | 5330-00-292-3958 | 10-36675-16 | 77820 | GASKET, CONN | EA | 1 |
| 92 | 32 | XDHHH | | 73092 | 24930 | CONNECTOR ASSY | EA | 1 |
| 92 | 33 | PAHZZ | 5305-00-701-5071 | MS51959-61 | 96906 | SCREW, MACHINE | EA | 4 |
| 92 | 34 | PAHZZ | 5305-00-763-6962 | MS51959-27 | 96906 | SCREW, MACHINE | EA | 4 |
| 92 | 35 | PAHZZ | 5935-00-006-5690 | M25043-48 | 96906 | COVER, ELEC CONN | EA | 1 |
| 92 | 36 | PAHZZ | 5330-00-194-3724 | AN6230812 | 88044 | PACKING, PREFRMD | EA | 1 |
| 92 | 37 | PAHZZ | 5330-00-298-0190 | I36675-E18 | 77820 | GASKET, CONN | EA | 1 |
| 92 | 38 | PAHZZ | 5305-00-054-6658 | MS5957-34 | 96906 | SCREW, MACHIINE | EA | 4 |

SECTION II

TM11-5840-293-34P

| (1) ILLUSTRATION | | (2) | (3) | (4) | (5) | (6) | (7) | (8) |
|---------------------|--------------------|-------------|-----------------------------|-----------------|-------|----------------------------|-----|--------------------------|
| (a) FIG NO. | (b) ITEM NO. | SMR CODE | NATIONAL STOCK NUMBER | PART NUMBER | FSCM | DESCRIPTION | U/M | QTY INC IN UNIT |
| | | | | | | <i>USABLE ON CODE</i> | | |
| 92 | 39 | PAHZZ | 5310-00-531-9514 | AN960C6 | 88044 | WASHER, FLAT | EA | 24 |
| 92 | 40 | PAHZZ | 5310-00-982-6813 | MS21044CO6 | 96906 | NUT, SLFLKG, HEX | EA | 24 |
| 92 | 41 | XDHZZ | | 2182-15 | 71468 | DUMMY CONNECTOR..... | EA | 1 |
| 92 | 42 | XDHZZ | | 36-572 | 56289 | RETAINER, CAP | EA | 2 |
| 92 | 43 | XDHZZ | | 74362 | 24930 | CAP, CAPACITOR..... | EA | 2 |
| 92 | 44 | PAHZZ | 5945-00-5A8-0865 | 66385 | 24930 | RELAY, ARMATURE | EA | 6 |
| 92 | 45 | PAHZZ | 5305-00-054-6669 | MS51957-44 | 96906 | SCREW, MACHINE | EA | 6 |
| 92 | 46 | XDHZZ | | 926H7 | 07387 | RETAINER, TUBE | EA | 6 |
| 92 | 47 | PAHZZ | 5945-00-259-5575 | 59102 | 24930 | RELAY, ARMATURE | EA | 1 |
| 92 | 48 | PAHZZ | 5935-00-160-1364 | M12883-01-01 | 81349 | SOCKET, ELCTR N TUBE | EA | 6 |
| 92 | 49 | PAHZZ | 5935-00-8BI-7493 | MS3102R20-7SW | 96906 | CONNECTOR, RCPT | EA | 1 |
| 92 | 50 | PAHZZ | 5945-00-556-3708 | 57695 | 24930 | RELAY, ARMATURE | EA | 2 |
| 92 | 51 | PAHZZ | 5945-00-556-3707 | 62060 | 24930 | RELAY, ARMATURE | EA | 2 |
| 92 | 52 | XDHZZ | | 1005-1 | 91506 | RETAINER, TUBE | EA | 2 |
| 92 | 53 | PAHZZ | 5310-00-982-6814 | MS21044CO8 | 96906 | NUT, SLFLKG, HEX | EA | 11 |
| 92 | 54 | PAHZZ | 5935-00-259-4034 | RSKAI14-3-315SL | 71468 | CONNECTOR, RCPT | EA | 2 |
| 92 | 55 | XDHZZ | | 79490 | 24930 | COMPONENT BOARD | EA | 1 |
| 92 | 56 | PAHZZ | 5305-00-054-6670 | M551957-45 | 96906 | SCREW, MACHINE | EA | 5 |
| 92 | 57 | XDHZZ | | HRL4SM | 91663 | SOCKET, RELAY | EA | 2 |
| 92 | 58 | PAHZZ | 5305-00-780-8455 | MS24693C73 | 96906 | SCREW, MACHINE | EA | 2 |
| 92 | 59 | PAHZZ | 5310-00-889-2589 | MS21044C4 | 96906 | NUT, SLFLKG, HEX | EA | 2 |
| 92 | 60 | PAHZZ | 5325-00-185-0017 | MS35489-33 | 96906 | GROMMET, RUBBER | EA | 1 |
| 92 | 61 | PAHZZ | 5305-00-054-6654 | MS51957-30 | 96906 | SCREW, MACHINE | EA | 8 |
| 92 | 62 | PAHZZ | 5310-00-285-5631 | AN960C2 | 88044 | WASHER, FLAT | EA | 8 |
| 92 | 63 | PAHZZ | 5340-00-182-5574 | A3125-2H179 | 78553 | CLAMP, LOOP | EA | 1 |
| 92 | 64 | PAHZZ | 5305-00-054-6653 | MSSI957-29 | 96906 | SCREW, MACHINE | EA | 12 |

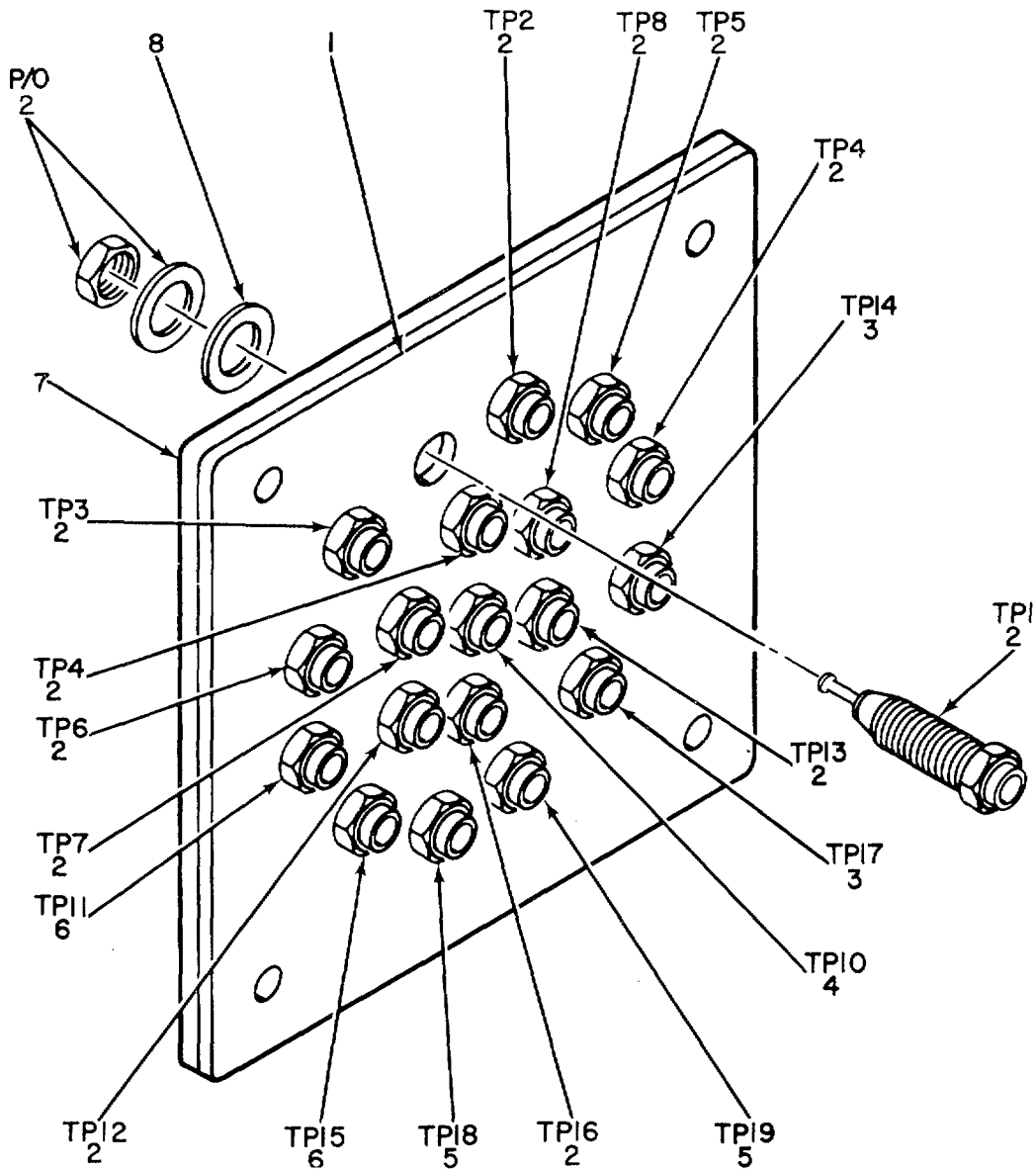

**NOTE: FOR COMPLETE REFERENCE DESIGNATION ADD 3400
EXAMPLE TPI IS TP3401.**

Figure 93. Antenna Pedestal Subassembly AB-643/FPN-40, Jack Tip Assembly.

EL3VKI43

| (1) ILLUSTRATION | | (2) | (3) | (4) | (5) | (6) DESCRIPTION | (7) | (8) |
|---------------------|--------------------|-------------|-----------------------------|----------------|-------|-----------------------|-----|--------------------------|
| (a) FIG NO. | (b) ITEM NO. | SMR CODE | NATIONAL STOCK NUMBER | PART NUMBER | FSCM | <i>USABLE ON CODE</i> | U/M | QTY INC IN UNIT |
| 93 | 1 | XDHZZ | | 73397 | 24930 | PLATE, DES | EA | 1 |
| 93 | 2 | PAHZZ | 5935-00-702-4199 | M39024-10-02 | 81349 | JACK, TIP | EA | 12 |
| 93 | 3 | PAHZZ | 5935-00-776-4617 | M39024-10-07 | 81349 | JACK, TIP | EA | 2 |
| 93 | 4 | PAHZZ | 5935-00-762-0312 | N39024-10-03 | 81349 | JACK, TIP | EA | 1 |
| 93 | 5 | PAHZZ | 5935-00-813-5874 | M39024-10-06 | 81349 | JACK, TIP | EA | 2 |
| 93 | 6 | PAHZZ | 5935-00-733-6587 | M39024-10-05 | 81349 | JACK, TIP | EA | 2 |
| 93 | 7 | XDHZZ | | 73398-1 | 24930 | PLATE, CONNECTOR..... | EA | 1 |
| 93 | 8 | PAHZZ | 5365-00-720-9215 | GS23-301CI | 24930 | WASHER, FLAT | EA | 19 |

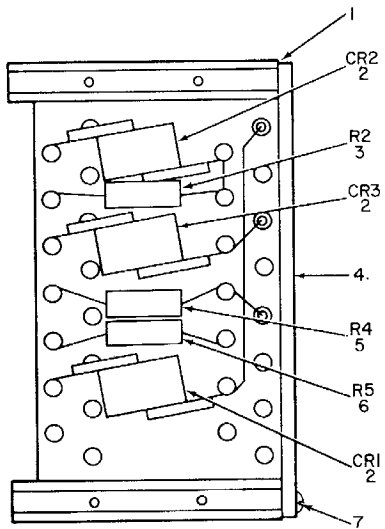

LEFT VIEW

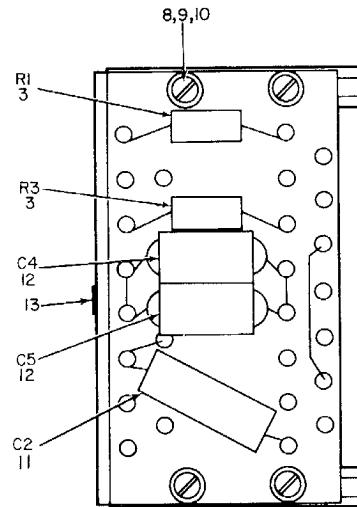

RIGHT VIEW

**NOTE FOR COMPLETE REFERENCE DESIGNATION
ADD 3400 EXAMPLE RI IS R3401**

Figure 94. Antenna Pedestal Subassembly AB-643/FPN-40, Component Board.

EL3VKI44

| (1) ILLUSTRATION | | (2) | (3) | (4) | (5) | (6) DESCRIPTION | (7) | (8) |
|---------------------|--------------------|-------------|-----------------------------|----------------|-------|---------------------------|-----|--------------------------|
| (a) FIG NO. | (b) ITEM NO. | SMR CODE | NATIONAL STOCK NUMBER | PART NUMBER | FSCM | <i>USABLE ON CODE</i> | U/M | QTY INC IN UNIT |
| 94 | 1 | XDHZZ | 5840-00-327-5823 | GS11-113-1 | 24930 | POST, ELMCH EQPT | EA | 2 |
| 94 | 2 | PAHZZ | 6130-00-793-9851 | 3J2407 | 77638 | RECTIFIER, METALLIC..... | EA | 3 |
| 94 | 3 | PAHZZ | 5905-00-253-1229 | RC42GF331J | 81349 | RESISTOR, FXD, CMPSN..... | EA | 3 |
| 94 | 4 | XDHZZ | | GS130-033W4 | 24930 | PLATE, DES | EA | 1 |
| 94 | 5 | PAHZZ | 5905-00-279-3527 | RC42GF470J | 81349 | RESISTOR, FXD, CMPSN..... | EA | 1 |
| 94 | 6 | PAHZZ | 5905-00-171-1975 | RC42GFES1J | 81349 | RESISTOR, FXD, CMPSN..... | EA | 1 |
| 94 | 7 | PAHZZ | 5305-00-066-7328 | MS24693C27 | 96906 | SCREW, MACHINE | EA | 2 |
| 94 | 8 | PAHZZ | 5305-00-054-6653 | MS51957-29 | 96906 | SCREW, MACHINE | EA | 4 |
| 94 | 9 | PAHZZ | 5310-00-929-6395 | MS35338-136 | 96906 | WASHER, LOCK | EA | 4 |
| 94 | 10 | PAHZZ | 5310-00-531-9514 | AN960C6 | 88044 | WASHER, FLAT | EA | 4 |
| 94 | 11 | PAHZZ | 5910-00-807-5570 | CPD5AIKE104K3 | 81349 | CAPACITOR, FXD, PPR..... | EA | 1 |
| 94 | 12 | PAHZZ | 5910-00-892-7312 | CP05AIK8154K3 | 81349 | CAPACITOR, FXD, PPR..... | EA | 2 |
| 94 | 13 | XDHZZ | | 79491 | 24930 | LABEL | EA | 1 |

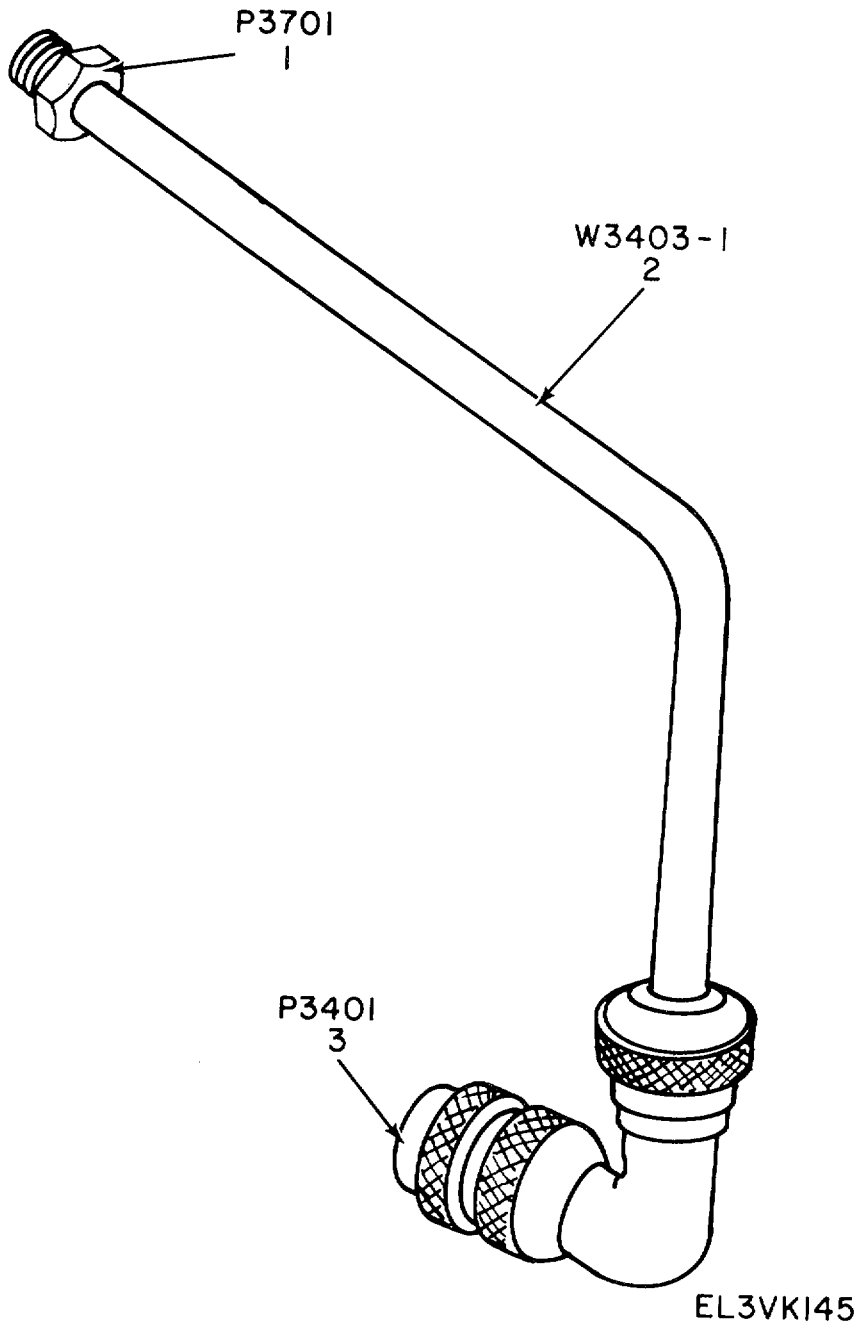

Figure 95. Cable Assembly, Power 73822.

| (1) ILLUSTRATION | | (2) | (3) | (4) | (5) | (6) | (7) | (8) |
|---------------------|--------------------|-------------|-----------------------------|-------------------|----------------|--|-----|--------------------------|
| (a) FIG NO. | (b) ITEM NO. | SMR CODE | NATIONAL STOCK NUMBER | PART NUMBER | FSCM | DESCRIPTION | U/M | QTY INC IN UNIT |
| | | | | | | <i>USABLE ON CODE</i> | | |
| 95 | 1 | PAHZZ | 5935-00-542-B535 | 10-726B6-8S | 77820 | GROUP 04010501 CABLE ASSEMBLY, POWER 73822 | | |
| 95 | 2 | XDHZZ | | SO-16AWG58RONCO6 | | CONNECTOR, PLUG | EA | 1 |
| 3 | | | | | | CABLE, PWR, ELEC | | FT |
| 95 | 3 | PAHZZ | 5935-00-721-0689 | 6 10-109816-8P | 79277 77820 | CONNECTOR, PLUG | EA | 1 |

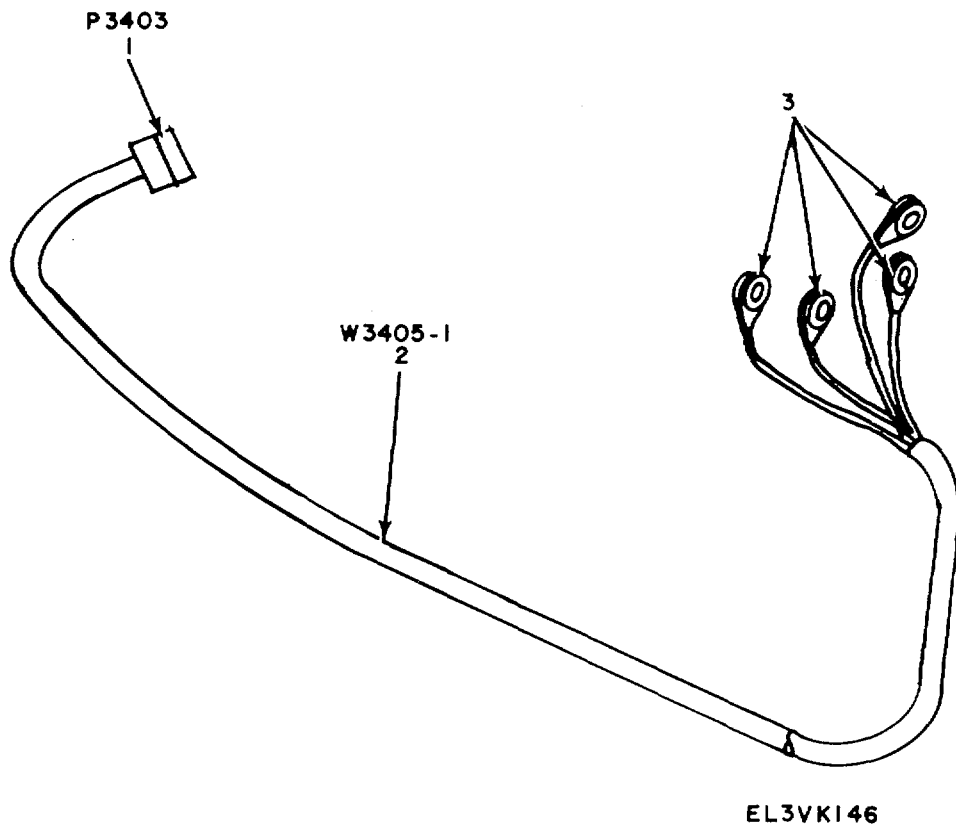
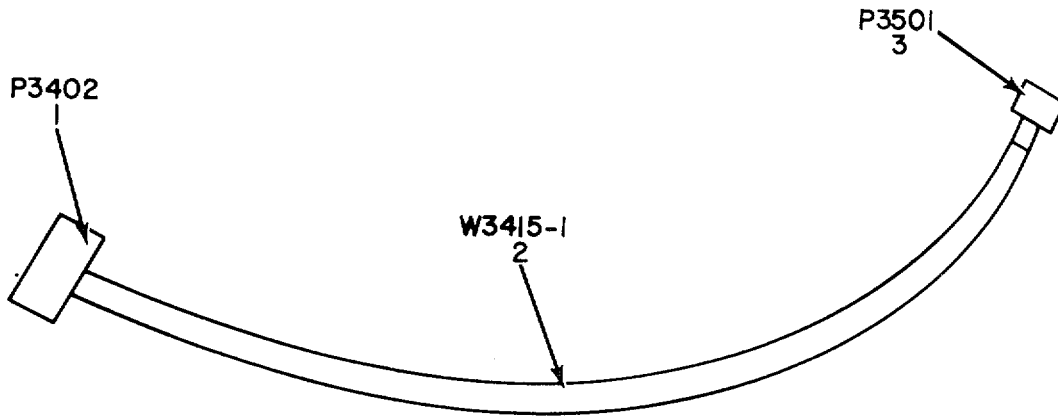

Figure 96. Cable Assembly, Power 73820.

| (1) ILLUSTRATION | | (2) | (3) | (4) | (5) | (6) | (7) | (8) |
|---------------------|--------------------|-------------|-----------------------------|------------------|-------|---|-----|--------------------------|
| (a) FIG NO. | (b) ITEM NO. | SMR CODE | NATIONAL STOCK NUMBER | PART NUMBER | FSCM | DESCRIPTION | U/M | QTY INC IN UNIT |
| | | | | | | <i>USABLE ON CODE</i> | | |
| 96 | 1 | PAHZZ | 5935-00-552-7022 | 10-72614-2P | 77820 | GROUP 04010502 CABLE ASSEMBLY.POWER 73820 | | |
| 96 | 2 | XDHZZ | | CO-04MDE4-18-036 | | CONNECTOR, PLUG, ELEC | EA | 1 |
| | | | | 8 | 81349 | CABLE, PWR, ELEC | FT | 3 |
| 96 | 3 | PAHZZ | 5940-00-283-5280 | 32440 | 00779 | TERMNAL, LUG | EA | 4 |



EL3VKI47

Figure 97. Cable Assembly, Power 76543.

| (1) ILLUSTRATION | | (2) | (3) | (4) | (5) | (6) | (7) | (8) |
|---------------------|--------------------|-------------|-----------------------------|-----------------------|-------|---|-----|--------------------------|
| (a) FIG NO. | (b) ITEM NO. | SMR CODE | NATIONAL STOCK NUMBER | PART NUMBER | FSCM | DESCRIPTION | U/M | QTY INC IN UNIT |
| | | | | | | <i>USABLE ON CODE</i> | | |
| 97 | 1 | PAHZZ | 5935-00-878-7136 | 10-72618-8P | 71820 | GROUP 04010503 CABLE ASSEMBLY, POWER 76543 | EA | 1 |
| 97 | 2 | XDHZZ | | CO-07MOE7-16-059 0 | 81349 | CONNECTOR, PLUG CABLE, PWR, ELEC | FT | 2 |
| 97 | 3 | XDHZZ | 10-72618-85 | 77820 | | CONNECTOR, PLUG | EA | 1 |

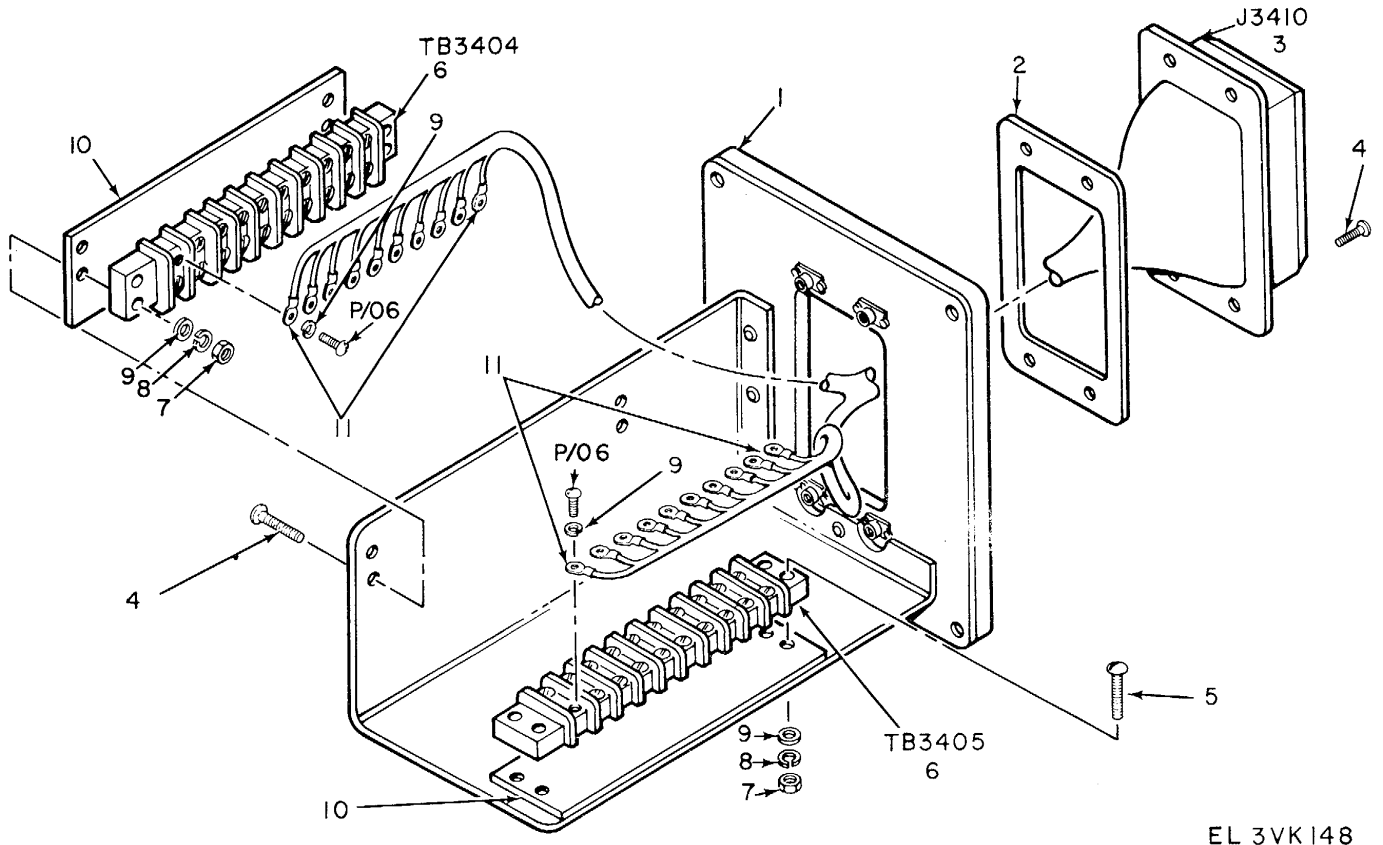

EL 3VK148

Figure 98. Terminal Board Assembly.

| (1) ILLUSTRATION | | (2) | (3) | (4) | (5) | (6) DESCRIPTION | (7) | (8) |
|---------------------|--------------------|-------------|-----------------------------|----------------|-------|---------------------------------------|-----|--------------------------|
| (a) FIG NO. | (b) ITEM NO. | SMR CODE | NATIONAL STOCK NUMBER | PART NUMBER | FSCM | <i>USABLE ON CODE</i> | U/M | QTY INC IN UNIT |
| | | | | | | GROUP 04010504 TERMINAL BOAR ASSEMBLY | | |
| 98 | 1 | XDHZZ | | 73119 | 24930 | BRACKET, SUPPORT..... | EA | 1 |
| 98 | 2 | PAHZZ | 5330-00-543-6143 | 73089 | 24930 | GASKET | EA | 1 |
| 98 | 3 | PAHZZ | 5935-00-259-3575 | DPD32-3-335 | 71468 | CONNCTOR, RCPT..... | EA | 1 |
| 98 | 4 | PAHZZ | 5305-00-765-4352 | MS51959-3I | 96906 | SCREW, MACHNE | EA | 8 |
| 98 | 5 | PAHZZ | 5305-00-054-6655 | MS51957-31 | 96906 | SCREW, MACHINE | EA | 4 |
| 98 | 6 | XDHZZ | | 354-21-10-051 | 717B5 | TERMINAL BOARD | EA | 2 |
| 98 | 7 | PAHZZ | 5310-00-616-8660 | NAS671C6 | 80205 | NUT, PLAIN, HEX..... | EA | 8 |
| 98 | 8 | PAHZZ | 5310-00-929-6395 | MS35338-136 | 96906 | WASHERB, LCK..... | EA | 48 |
| 98 | 9 | PAHZZ | 5310-00-722-5998 | MS15795-805 | 96906 | WASHER, FLAT | EA | 8 |
| 98 | 10 | XDHZZ | | GS10 250E10 | 24930 | PLATE, DESIG | EA | 2 |
| 98 | 11 | PAHZZ | 5940-00-204-8966 | 31882 | 00779 | TERMINAL, LUG | EA | 22 |

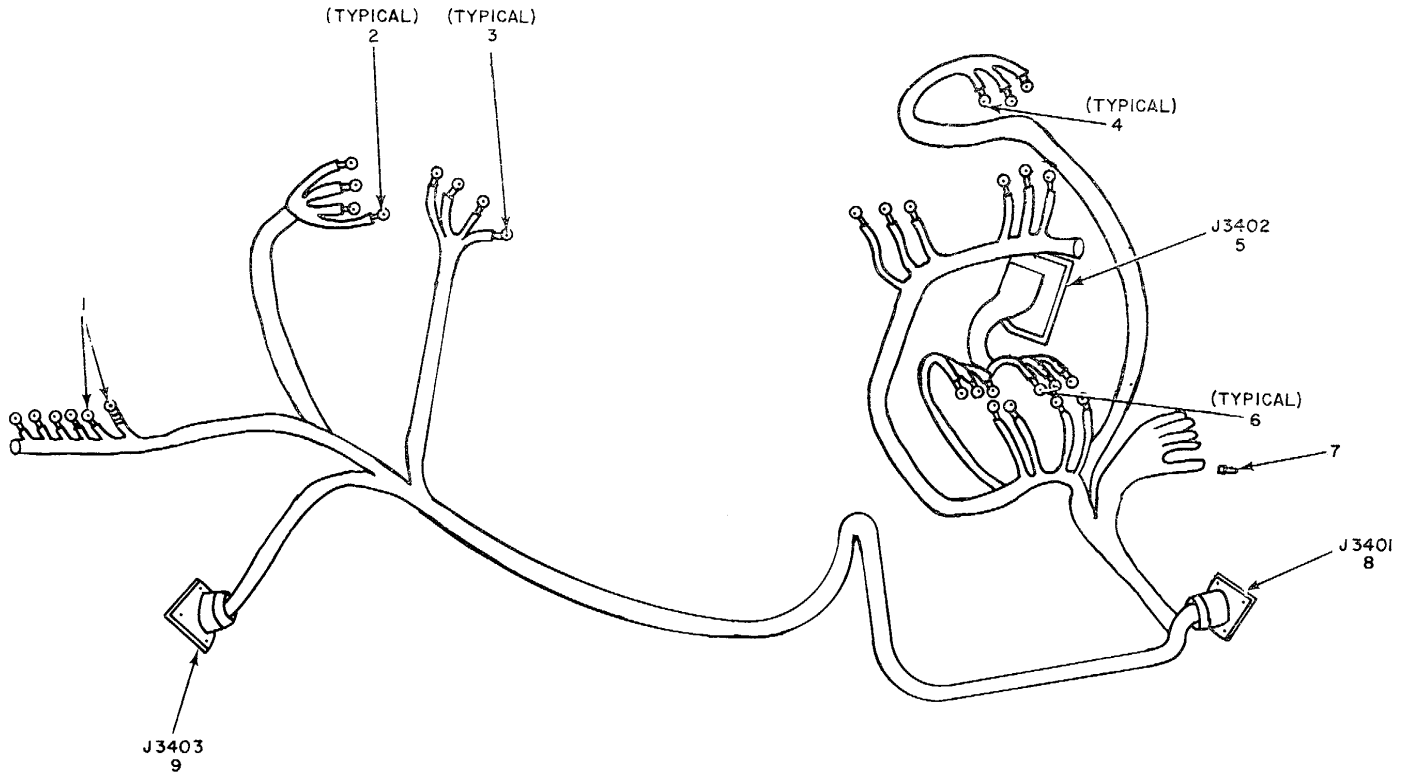

Figure 99. Wiring Harness.

SECTION II

TM11-5840-293-34P

| (1) ILLUSTRATION | | (2) | (3) | (4) | (5) | (6) DESCRIPTION | (7) | (8) |
|---------------------|--------------------|-------------|-----------------------------|----------------|-------|-------------------------------|-----|--------------------------|
| (a) FIG NO. | (b) ITEM NO. | SMR CODE | NATIONAL STOCK NUMBER | PART NUMBER | FSCM | <i>USABLE ON CODE</i> | U/M | QTY INC IN UNIT |
| | | | | | | GROUP 04010505 WIRING HARNESS | | |
| 99 | 1 | PAHZZ | 5940-00-557-1629 | 31888 | 00779 | TERMINAL, LUG | EA | 2 |
| 99 | 2 | PAHZZ | 5940-00-230-0509 | 33475 | 00779 | TERNINAL, LUG..... | EA | 6 |
| 99 | 3 | PAHZZ | 5940-00-113-8184 | 31892 | 00779 | TERMINAL, LUG | EA | 5 |
| 99 | 4 | PAHZZ | 5940-00-204-8966 | 31882 | 00779 | TERHINAL, LUG..... | EA | 82 |
| 99 | 5 | PAHZZ | 5935-00-726-0692 | MS3102R18-85 | 96906 | CONNECTOR, RCPT | EA | 1 |
| 99 | 6 | PAHZZ | 5940-00-143-4771 | 31889 | 00779 | TERMINAL, LUG | EA | 12 |
| 99 | 7 | PAHZZ | 5935-00-552-4582 | GS83-E101 | 24930 | ADAPTER, C TO C..... | EA | 2 |
| 99 | 8 | PAHZZ | 5935-00-800-7163 | MS3102R16S8S | 96906 | CONNECTOR, RCPT | EA | 1 |
| 99 | 9 | PAHZZ | 5935-00-800-2824 | NS3102R1452S | 96906 | CONNECTOR, RCPT | EA | 1 |

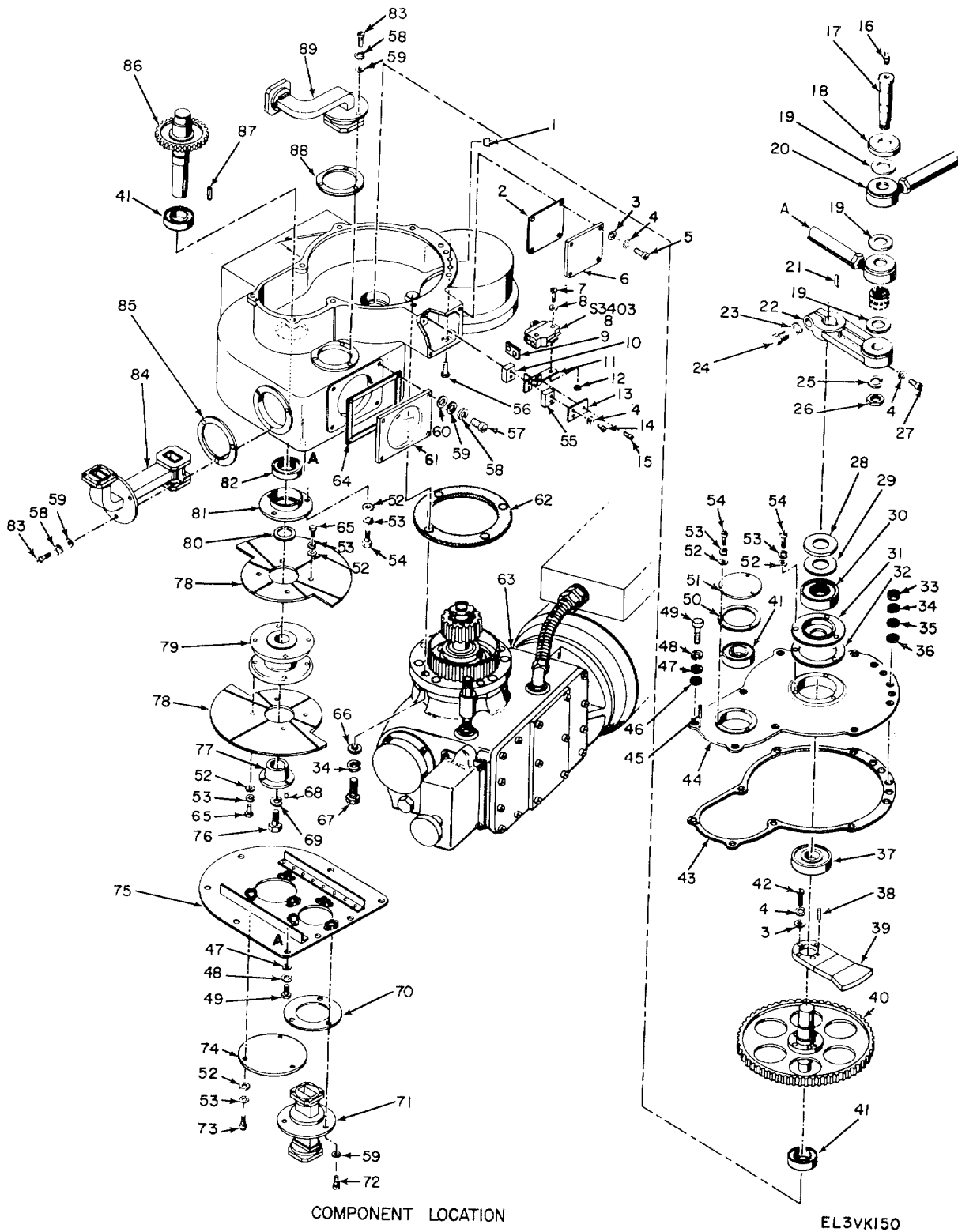
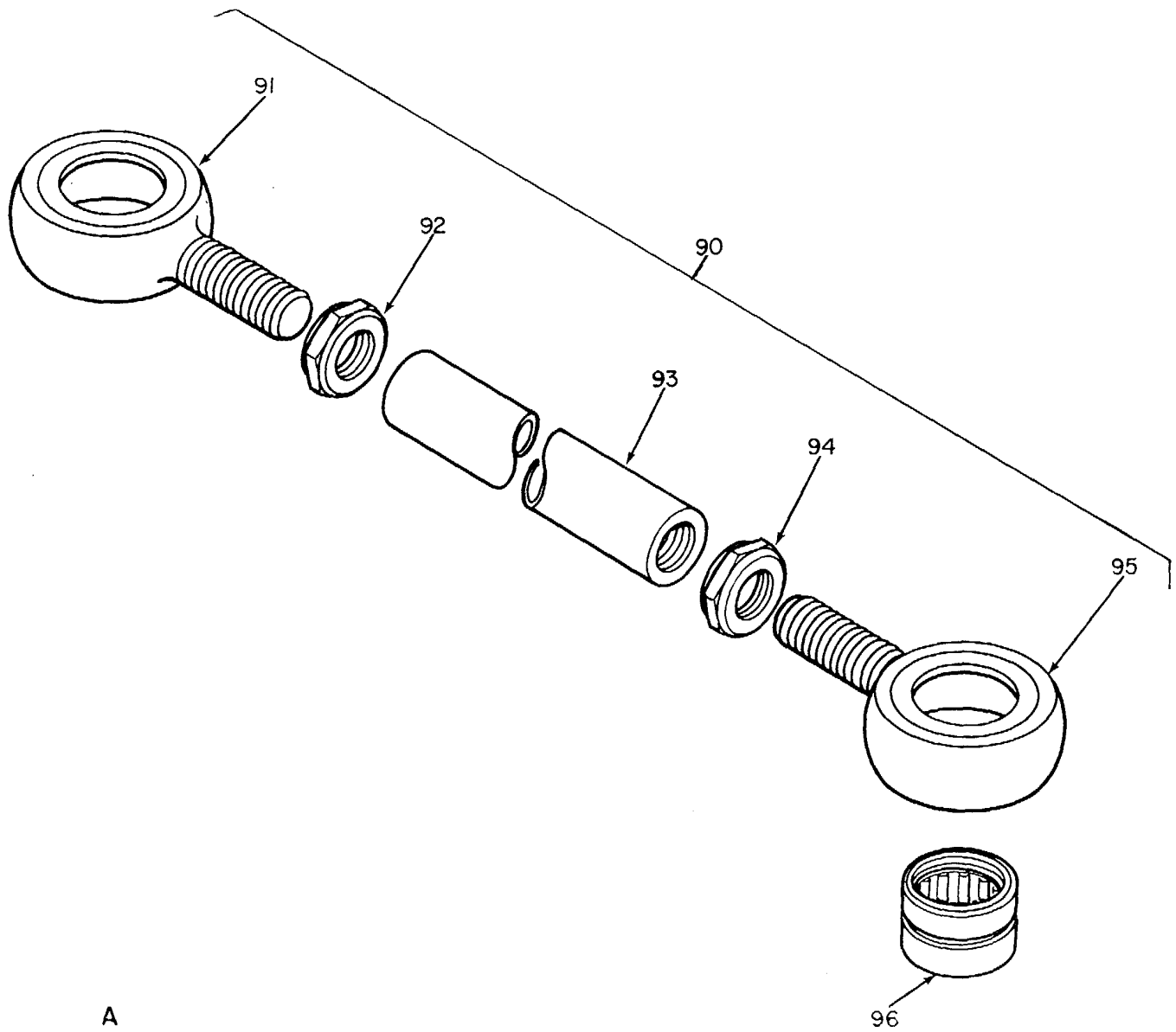

Figure 100. Drive Assembly, Precision (Sheet 1 of 2). 337



A

EL3VKI5I

Figure 100. Drive Assembly, Precision (Sheet 2 of 2).

SECTION II

TM 11-5840-293-34P

| (1) ILLUSTRATION | | (2) | (3) | (4) | (5) | (6) | (7) | (8) |
|---------------------|--------------------|-------------|-----------------------------|----------------|-------|---|-----|--------------------------|
| (a) FIG NO. | (b) ITEM NO. | SMR CODE | NATIONAL STOCK NUMBER | PART NUMBER | FSCM | DESCRIPTION | U/M | QTY INC IN UNIT |
| | | | | | | <i>USABLE ON CODE</i> | | |
| | | | | | | GROUP 04010506 DRIVE ASSEMBLY.PRECISION | | |
| 100 | 1 | PAHZZ | 4730-00-222-9636 | MS20913-40 | 96906 | PLUG,PIPE..... | EA | 1 |
| 100 | 2 | PAHZZ | 5330-00-543-6130 | 73387 | 24930 | GASKET..... | EA | 1 |
| 100 | 3 | PAHZZ | 5310-00-722-5998 | MS579805 | 96906 | WASHER.FLAT..... | EA | 10 |
| 100 | 4 | PAHZZ | 5310-00-929-6395 | MS35338-136 | 96906 | WASHERLOCK..... | EA | 11 |
| 100 | 5 | PAHZZ | 5305-00-940-9491 | MS35275-230 | 96906 | SCREW, MACHINE..... | EA | 4 |
| 100 | 6 | XDHZZ | | 73386 | 24930 | COVER PLATE..... | EA | 1 |
| 100 | 7 | PAHZZ | 5305-00-054-6658 | MS51957-34 | 96906 | SCREW, MACHINE..... | EA | 2 |
| 100 | 8 | PAHZZ | 5930-00-543-0228 | MS23Y822T | 91929 | SWITCH,SENSITIVE..... | EA | 1 |
| 100 | 9 | XDHZZ | | 80177 | 24930 | PLATE, INST..... | EA | 1 |
| 100 | 10 | XDHZZ | | 76289 | 24930 | BLOCK, SPACER..... | EA | 1 |
| 100 | 11 | XDHZZ | | 73388 | 24930 | BRACKET, SWITCH..... | EA | 1 |
| 100 | 12 | PAHZZ | 5310-00-982-6813 | MS21044C06 | 96906 | NUT, SLFLKG,HEX..... | EA | 2 |
| 100 | 13 | XDHZZ | | 73385 | 24930 | PLATE,LOCKNUT..... | EA | 1 |
| 100 | 14 | PAHZZ | 5305-00-942-2167 | MS35275-233 | 96906 | SCREW,MACHINE..... | EA | 2 |
| 100 | 15 | XDHZZ | | 73423 | 24930 | SETSCREW..... | EA | 1 |
| 100 | 16 | PAHZZ | 4730-00-050-4208 | NS15003-1 | 96906 | FITTING, LUB..... | EA | 1 |
| 100 | 17 | PAHZZ | 5315-00-545-1748 | 66011 | 24930 | PIN, BEARING..... | EA | 1 |
| 100 | 18 | PAHZZ | 5825-00-544-5931 | 66346 | 24930 | CAP, PIN..... | EA | 1 |
| 100 | 19 | PAHZZ | 5310-00-139-7319 | 66347 | 24930 | WASHERFLAT..... | EA | 3 |
| 100 | 20 | PAHHH | 3040-00-770-8952 | 76809 | 24930 | DASH POT ASSEMBLY..... | EA | 1 |
| 100 | 21 | PAHZZ | 5315-00-139-1278 | 66058 | 24930 | KEY, MACHINE..... | EA | 1 |
| 100 | 22 | PAHZZ | 5840-00-141-0036 | 65930 | 24930 | ARM.GEAR..... | EA | 1 |
| 100 | 23 | PAHZZ | 5310-00-933-8778 | MS35338-143 | 96906 | WASHER,LOCK..... | EA | 1 |
| 100 | 24 | PAHZZ | 5305-00-939-0798 | MS35308-414 | 96906 | SCRE, CAP, HEX HD..... | EA | 1 |
| 100 | 25 | PAHZZ | 5310-00-167-0808 | AN960C1016 | 88044 | WASHER,FLAT..... | EA | 1 |
| 100 | 26 | PAHZZ | 5310-00-050-9372 | NS21083C01 | 96906 | NUT, SLFLKG,HEX..... | EA | 1 |
| 100 | 27 | XDHZZ | | G410005-24 | 24930 | SCREW, CAP.SCH..... | EA | 1 |
| 100 | 28 | PAHZZ | 5840-00-806-1338 | 80998 | 24930 | RETAINER PLATE..... | EA | 1 |
| 100 | 29 | XDHZZ | | 80999 | 24930 | SEAL, FELT..... | EA | 1 |
| 100 | 30 | PAHZZ | 5330-00-543-2916 | 64353 | 79150 | SEAL,PLAIN, ENCASED..... | EA | 1 |
| 100 | 31 | PAHZZ | 5840-00-588-0910 | 65983 | 24930 | RETAINER, BRG..... | EA | 1 |
| 100 | 32 | PAHZZ | 5330-00-543-6125 | 66453 | 24930 | GASKET..... | EA | 1 |
| 100 | 33 | PAHZZ | 5310-00-939-2655 | MS5972-2 | 96906 | NUT, PLAIN, HEX..... | EA | 5 |
| 100 | 34 | PAHZZ | 5310-00-974-6623 | M535338-140 | 19690 | WASHER, LOCK..... | EA | 5 |
| 100 | 35 | PAHZZ | 5310-00-167-0804 | AN960C616 | 88044 | WASHER, FLAT..... | EA | 5 |
| 100 | 36 | XDHZZ | | NAS115B6 | 80205 | WASHER NM..... | EA | 5 |
| 100 | 37 | XDHZZ | | 32U6XR3CJ | 43334 | BEARING BALL ANLR..... | EA | 1 |
| 100 | 34 | PAHZZ | 5315-00-826-3251 | MS16562-223 | 96906 | PIN, SPRING..... | EA | 1 |
| 100 | 39 | PAHZZ | 5825-00-544-5910 | 73389 | 24930 | CAN,CONTROL..... | EA | 1 |

| (1) ILLUSTRATION | | (2) | (3) | (4) | (5) | (6) DESCRIPTION | (7) | (8) QTY INC IN UNIT |
|---------------------|--------------------|-------------|-----------------------------|----------------|-------|---------------------------|-----|---------------------------------|
| (a) FIG NO. | (b) ITEM NO. | SMR CODE | NATIONAL STOCK NUMBER | PART NUMBER | FSCM | | U/M | |
| | | | | | | <i>USABLE ON CODE</i> | | |
| 100 | 40 | PAHZZ | 3040-00-586-7748 | 65931 | 24930 | GEARSHAFT.SPUR | EA | 1 |
| 100 | 41 | XDHZZ | | 3205X3CJ | 43334 | BEARING, BALL,ANLR | EA | 3 |
| 100 | 42 | PAHZZ | 5305-00-054-6655 | MS51957-31 | 96906 | SCREW, MACHINE | EA | 4 |
| 100 | 43 | PAHZZ | 5330-00-733-2482 | 65982 | 24930 | GASKET | EA | 1 |
| 100 | 44 | PAHZZ | 5840-00-606-7100 | 80137 | 24930 | COVER, GEAR | EA | 1 |
| 100 | 45 | PAHZZ | 5315-00-241-2922 | AN122692 | 88044 | PIN,SPRING | EA | 1 |
| 100 | 46 | XDHZZ | | G169-3X-16 | 77464 | WASHER, NM | EA | 7 |
| 100 | 47 | PAHZZ | 5310-00-531-9515 | AN96416 | 88044 | WASHER, FLAT | EA | 15 |
| 100 | 48 | PAHZZ | 5310-00-933-8121 | MS35338-139 | 96906 | WASHER, LOCK | EA | 15 |
| 100 | 49 | PAHZZ | 5305-00-702-4523 | MS535307-306 | 96906 | SCREH, CAP.HEX HD..... | EA | 15 |
| 100 | 50 | PAHZZ | 5330-00-543-6124 | 66446 | 24930 | GASKET | EA | 1 |
| 100 | 51 | PAHZZ | 5840-00-605-7214 | 66300 | 24930 | COVER,BEAR[NG | EA | 1 |
| 100 | 52 | PAHZZ | 5310-00-850-1611 | MS15795-808 | 96906 | WASHER.FLAT | EA | 20 |
| 100 | 53 | PAHZZ | 5310-00-933-8120 | MS35338-138 | 96906 | WASHER, LOCK | EA | 20 |
| 100 | 54 | PAHZZ | 5305-00-939-9188 | MS35275-263 | 96906 | SCREW, MACHINE | EA | 9 |
| 100 | 55 | XDHZZ | | 73384 | 24930 | BLOCK, SPACER | EA | 1 |
| 100 | 56 | XDHZZ | | 80260 | 24930 | BOLT, SHEAR | EA | 5 |
| 100 | 57 | PAHZZ | 5305-00-939-9232 | MS35275-246 | 96906 | SCREW.MACHINE | EA | 4 |
| 100 | 58 | PAHZZ | 5310-00-933-8119 | MS35338-137 | 96906 | WASHER, LOCK | EA | 10 |
| 100 | 59 | PAHZZ | 5310-00-880-5978 | MS15795-807 | 96906 | WASHER, FLAT | EA | 13 |
| 100 | 60 | PAHZZ | 5330-00-202-3845 | 103294-5 | 45413 | PACKING, W/RET | EA | 4 |
| 100 | 61 | PAHHH | 5825-00-546-6264 | 73216 | 12493 | WINDOW ASSYS | EA | 1 |
| 100 | 62 | PAHZZ | 5330-00-543-6139 | 72106 | 24930 | GASK ET | EA | 1 |
| 100 | 63 | XDHHH | 5840-00-14A-6909 | 76711 | 24930 | GEAR BOX ASSY..... | EA | 1 |
| 100 | 64 | PAHZZ | 5330-00-543-6128 | 66449 | 24930 | GASKET | EA | 1 |
| 100 | 65 | PAHZZ | 5306-00-156-2336 | AN3C3A | 88044 | BOLT,MACHINE | EA | 8 |
| 100 | 66 | PAHZZ | 5310-00-167-0841 | AN960C516L | 88044 | WASHER,FLAT | EA | 4 |
| 100 | 67 | PAHZZ | 5306-00-543-4405 | MS35307-334 | 96906 | SCREWH, CAP, HEX HD | EA | 4 |
| 100 | 68 | PAHZZ | 5305-00-988-7612 | MS16995-48 | 96906 | SCREW , CAP, SCH | EA | 3 |
| 100 | 69 | PAHZZ | 5301-00-984-7042 | MS35338-141 | 96906 | WASHER, LOCK | EA | 1 |
| 100 | 70 | PAHZZ | 5330-00-543-6133 | 71996 | 24930 | GASKET | EA | 1 |
| 100 | 71 | PAHZZ | 5840-00-578-5188 | 68879 | 24930 | WAVEGUIDE ASSY | EA | 1 |
| 100 | 72 | PAHZZ | 5305-00-939-9208 | MS35275-247 | 96906 | SCREW, MACHE | EA | 3 |
| 110 | 73 | PAHZL | 5305-00-912-4837 | MS35276-264 | 96906 | SCREW, MACHINE | EA | 3 |
| 100 | 74 | XDHZZ | | 66299 | 24930 | COVER PLATE..... | EA | 1 |
| 100 | 75 | XDHZZ | | 66317 | 24930 | COVER, PLATE..... | EA | 1 |
| 100 | 76 | PAHZZ | 5305-00-632-277 | MS35307-358 | 96906 | SCREW, CAP, HEX HD..... | EA | 1 |
| 100 | 77 | XDHZZ | | 40635 | 24930 | CONE, RF SWITCH | EA | 1 |
| 100 | 78 | XDHZZ | | 66303 | 24930 | PLATE, CHOPPER..... | EA | 2 |
| 100 | 79 | PAHZZ | 5840-00-605-7219 | 67393 | 24930 | SPOOL,MTG | EA | 1 |

SECTION II

TM 11-5840-293-34P

| (1) ILLUSTRATION | | (2) | (3) | (4) | (5) | (6) | (7) | (8) |
|---------------------|--------------------|-------------|-----------------------------|----------------|-------|-----------------------------|-----|--------------------------|
| (a) FIG NO. | (b) ITEM NO. | SMR CODE | NATIONAL STOCK NUMBER | PART NUMBER | FSCM | DESCRIPTION | U/M | QTY INC IN UNIT |
| | | | | | | <i>USABLE ON CODE</i> | | |
| 100 | 80 | XDHZZ | | 71974 | 24930 | WASHER, FLAT | EA | 1 |
| 100 | 81 | PAHZZ | 5840-00-605-7210 | 66301 | 24930 | COVER, BEARING | EA | 1 |
| 100 | 82 | PAHZZ | 5330-00-291-2349 | 60239 | 79150 | SEA, PLAIN, ENCASED | EA | 1 |
| 100 | 83 | PAHZZ | 5305-00-942-8431 | MS35275-245 | 96906 | SCREW, MACHINE | EA | 6 |
| 100 | 84 | PAHZZ | 5840-00-625-6847 | 82756 | 24930 | WAVEGUIDE ASSY | EA | 1 |
| 100 | 85 | PAHZZ | 5330-00-543-6126 | 66402 | 24930 | GASKET | EA | 1 |
| 100 | 86 | PAHZZ | 5825-00-545-1742 | 66298 | 24930 | GEAR, SHAFT, SPUR | EA | 1 |
| 100 | 87 | XDHZZ | | 73627-4 | 24930 | KEY, MACHINE | EA | 1 |
| 100 | 88 | PAHZZ | 5330-00-545-1741 | 71997 | 24930 | GASKET | EA | 1 |
| 100 | 89 | PAHZZ | 5840-00-608-006 | 68880 | 24930 | WAVEGUIDE ASSY | EA | 1 |
| 100 | 90 | PAHHH | 3040-00-138-8613 | 71998 | 24930 | LINK ROD | EA | 1 |
| 100 | 91 | PAHZZ | 3110-00-173-5068 | RA10M10FS160 | 21335 | BEARING, ROD END | EA | 1 |
| 100 | 92 | PAHZZ | 5310-00-145-8428 | 71986-2 | 24930 | NUT, PLAN, HEX | EA | 1 |
| 100 | 93 | XDHZZ | 3040-00-586-7749 | 65977 | 24930 | LINK ROD | EA | 1 |
| 100 | 94 | PAHZZ | 5310-00-576-7873 | 71986-1 | 24930 | NUT, PLAIN, HEX | EA | 1 |
| 100 | 95 | PAHZZ | 5825-00-545-5457 | 65987 | 24930 | RETAINER, BRG | EA | 1 |
| 100 | 96 | PAHZZ | 3110-00-227-3238 | HJ42212 | 80648 | BEARING, ROLLER, HEAD | EA | 1 |

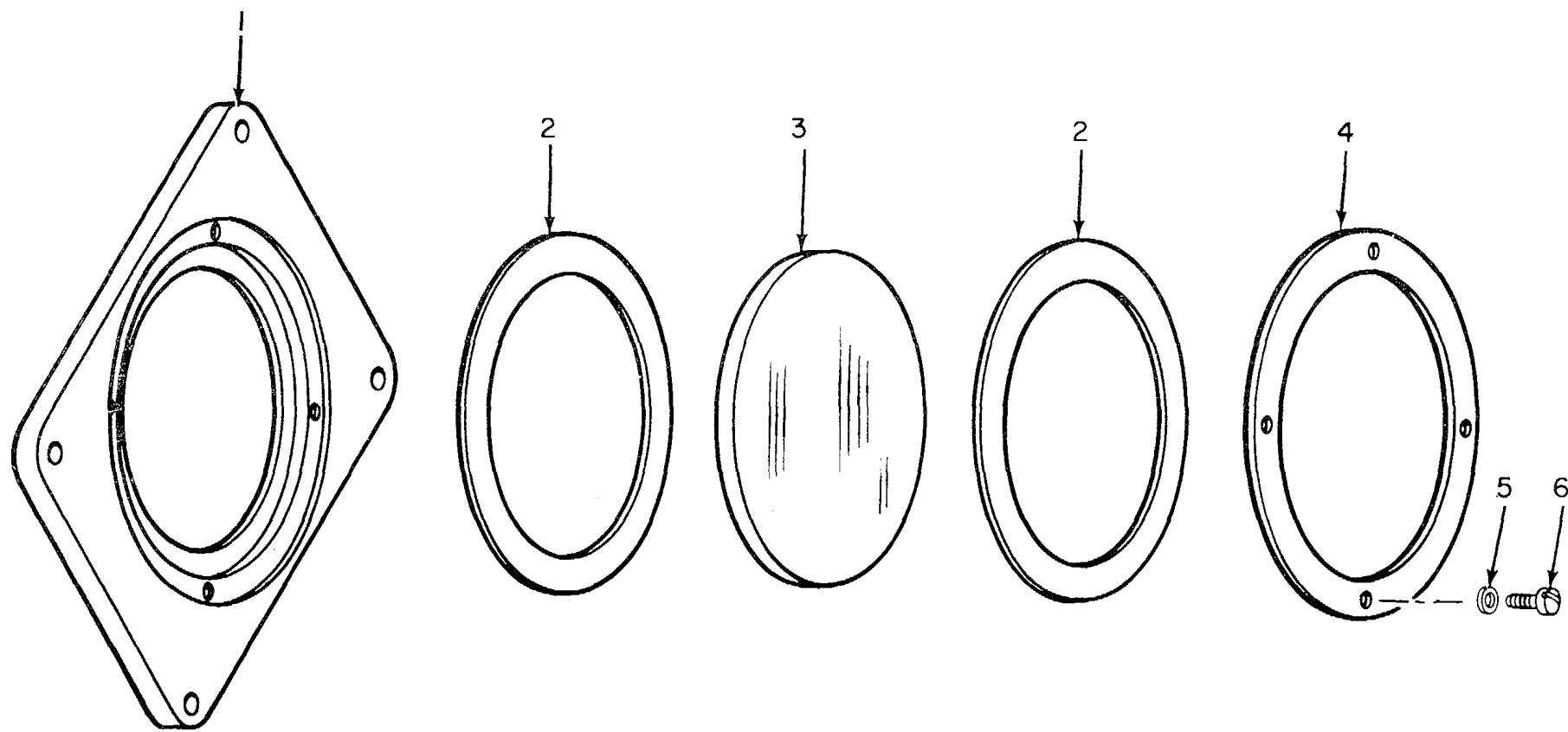

EL3VKI52

Figure 101. Window Assembly, Observation.

| (1) ILLUSTRATION | | (2) | (3) | (4) | (5) | (6) DESCRIPTION | (7) | (8) QTY INC IN UNIT |
|---------------------|--------------------|-------------|-----------------------------|----------------|-------|--|-----|---------------------------------|
| (a) FIG NO. | (b) ITEM NO. | SMR CODE | NATIONAL STOCK NUMBER | PART NUMBER | FSCM | <i>USABLE ON CODE</i> | U/M | |
| 101 | 1 | XDHZZ | | 73217 | 24930 | GROUP 0401050601 WINDOW ASSEMBLY, OBSERVATION | | |
| 101 | 2 | PAHZZ | 5330-00-543-6123 | 73219 | 24930 | FRAME, SUPPORT | EA | 1 |
| 101 | 3 | PAHZZ | 5825-00-546-6258 | 73218 | 24930 | GASKET | EA | 2 |
| 101 | 4 | XDHZZ | | 73220 | 24930 | WINDOW, OBSERVATION. | EA | 1 |
| 101 | 5 | PAHZZ | 5310-00-933-8118 | MS35338-135 | 96906 | RETAINER..... | EA | 1 |
| 101 | 6 | PAHZZ | 5305-00-0545647 | MS51957-13 | 96906 | WASHER, LOCK | EA | 4 |
| | | | | | | SCREW, MACHINE | EA | 4 |

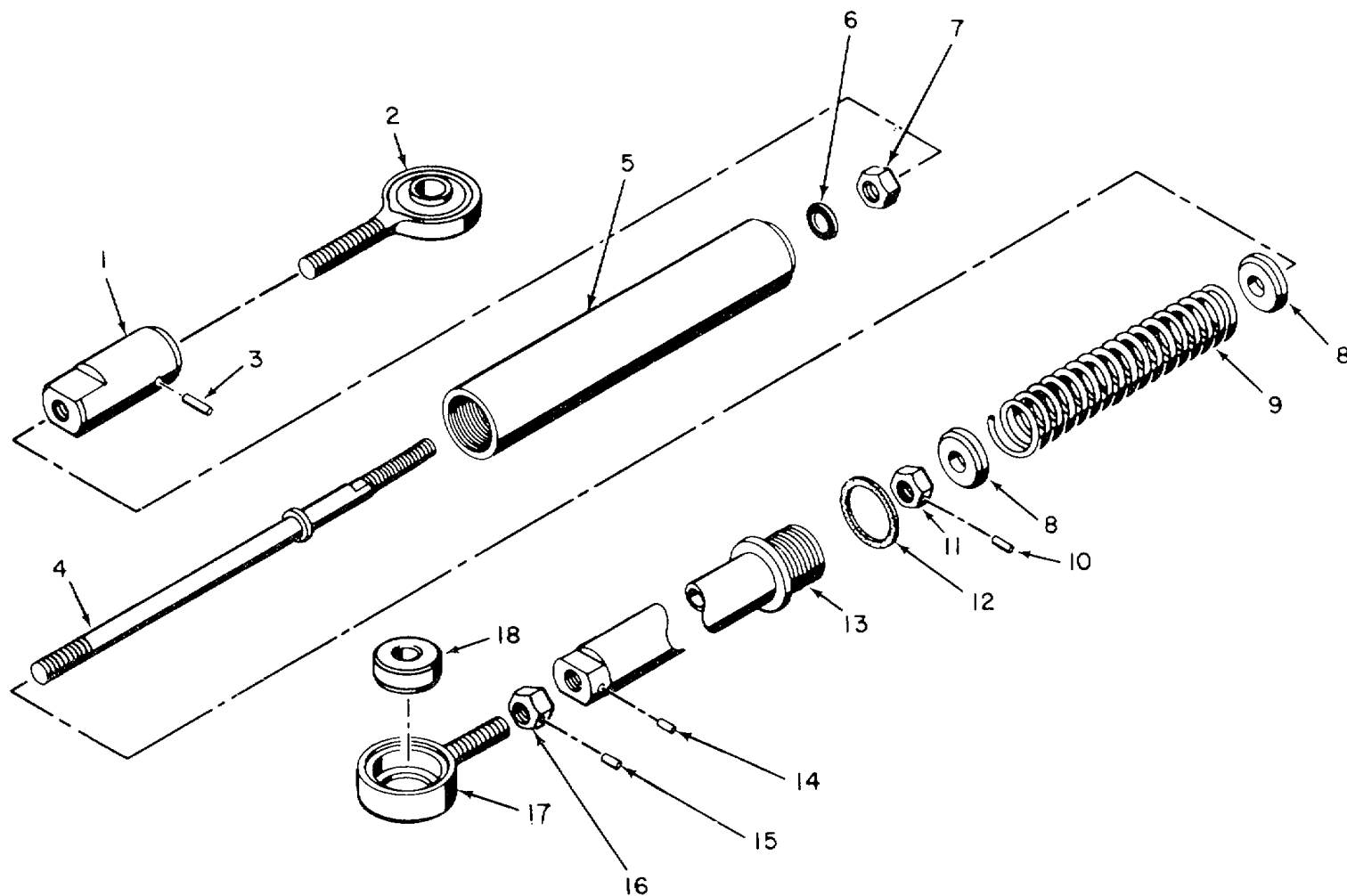

Figure 102. Dash Pot Assembly.

EL3VKI53

SECTION II

TM 11-5840-293-34P

| (1) ILLUSTRATION | | (2) | (3) | (4) | (5) | (6) | (7) | (8) |
|---------------------|--------------------|-------------|-----------------------------|----------------|-------|-----------------------------------|-----|--------------------------|
| (a) FIG NO. | (b) ITEM NO. | SMR CODE | NATIONAL STOCK NUMBER | PART NUMBER | FSCM | DESCRIPTION | U/M | QTY INC IN UNIT |
| | | | | | | <i>USABLE ON CODE</i> | | |
| | | | | | | GROUP 040105060 DASH POT ASSEMBLY | | |
| 102 | 1 | PAHZZ | 5825-00-544-5907 | 73261 | 24930 | ADAPTER, ROD END | EA | 1 |
| 102 | 2 | PAHZZ | 3110-00-173-5068 | RA10M10F5160 | 21335 | BEARING, ROD END | EA | 1 |
| 102 | 3 | PAHZZ | 5315-00-297-1745 | MS171537 | 96906 | PIN, SPRING | EA | 1 |
| 102 | 4 | XDHZZ | | 76813 | 24930 | STUD.SHOULDERED | EA | 1 |
| 102 | 5 | XDHZZ | | 76112 | 24930 | HOUSING, SPRING | EA | 1 |
| 102 | 6 | XDHZZ | | 52672-12 | 97820 | PACKING.PREFR,HD | EA | 1 |
| 102 | 7 | PAHZZ | 5310-00-208-1929 | AN316C9R | 88044 | NUT, PLAIN, HEX..... | EA | 1 |
| 102 | 8 | PAHLZZ | 3120-00-542-0052 | 76578 | 24930 | WASHER, THRUST | EA | 2 |
| 102 | 9 | PAHZZ | 5360-00-543-4102 | 76811 | 24930 | SPRING, HEL, CMPS..... | EA | 1 |
| 102 | 10 | PAHZZ | 5315-00-727-0098 | MS171503 | 96906 | PIN, SPRING | EA | 1 |
| 102 | 11 | XDHZZ | | 76579 | 24930 | NUT, PLAIN, HEX..... | EA | 1 |
| 102 | 12 | PAHZZ | 5330-00-543-6134 | 76810 | 24930 | GASKET | EA | 1 |
| 102 | 13 | PAHZZ | 5825-00-545-1743 | 76B14 | 24930 | LINK,DASH,POT | EA | 1 |
| 102 | 14 | PAHZZ | 5315-00-058-9756 | MS16562-227 | 96906 | PINS,PRING | EA | 1 |
| 102 | 15 | PAHZZ | 5315-00-619-1351 | MS171500 | 96906 | PIN, SPRING | EA | 1 |
| 102 | 16 | PAHZZ | 5310-00-777-6325 | MS51972-7 | 96906 | NUT, PLAN,HEX..... | EA | 1 |
| 102 | 17 | PAHZZ | 5825-00-545-5457 | 65987 | 24930 | RETAINER,BRG | EA | 1 |
| 102 | 18 | PAHZZ | 3110-00-227-3238 | HJ142212 | 80648 | EARING, ROLLER, HEAD | EA | 1 |
| 345/(346 blank) | | | | | | | | |

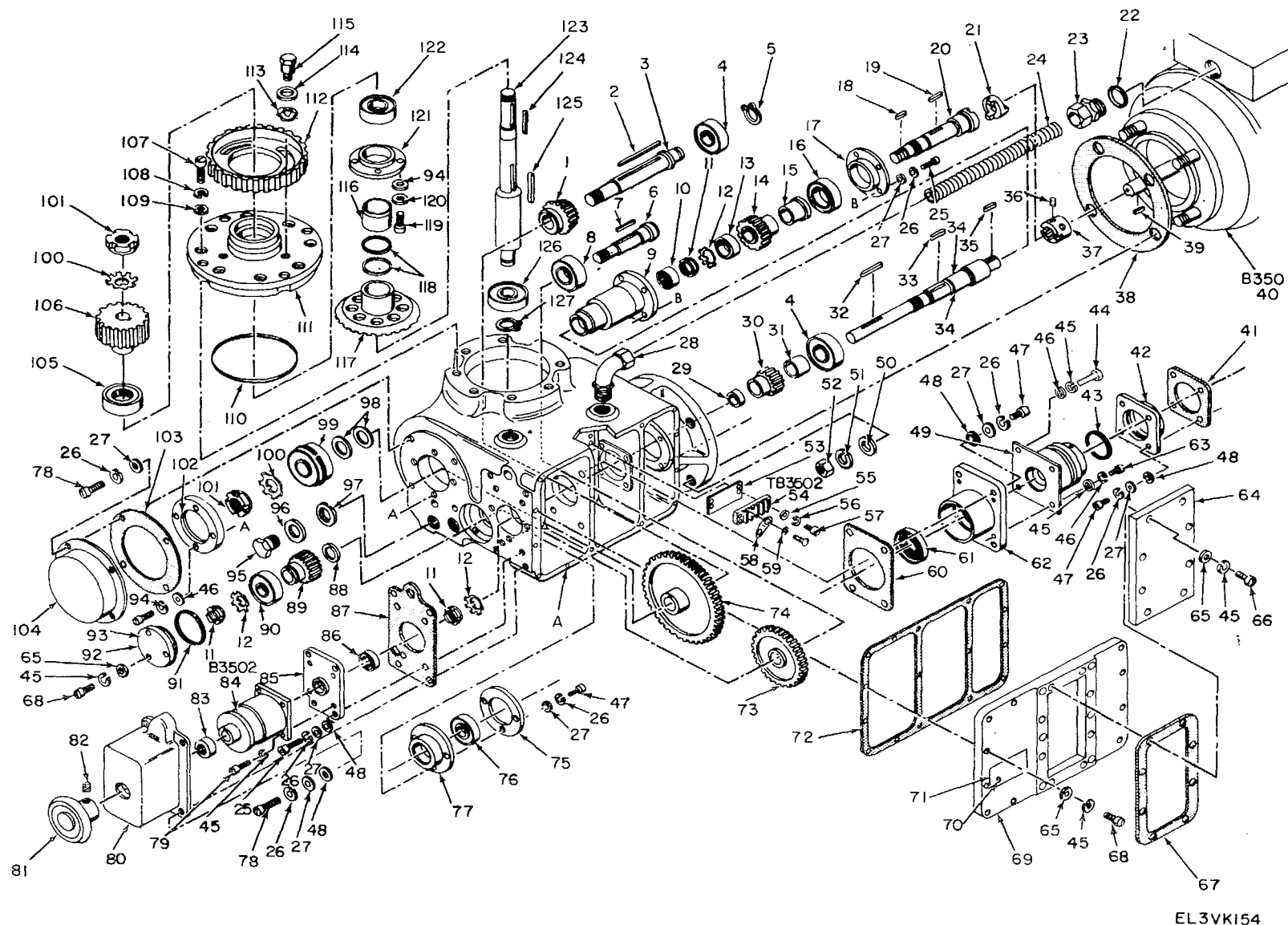

COMPONENT LOCATIONS

Figure 103. Gear Box Assembly, Precision Drive (Sheet 1 of 2).

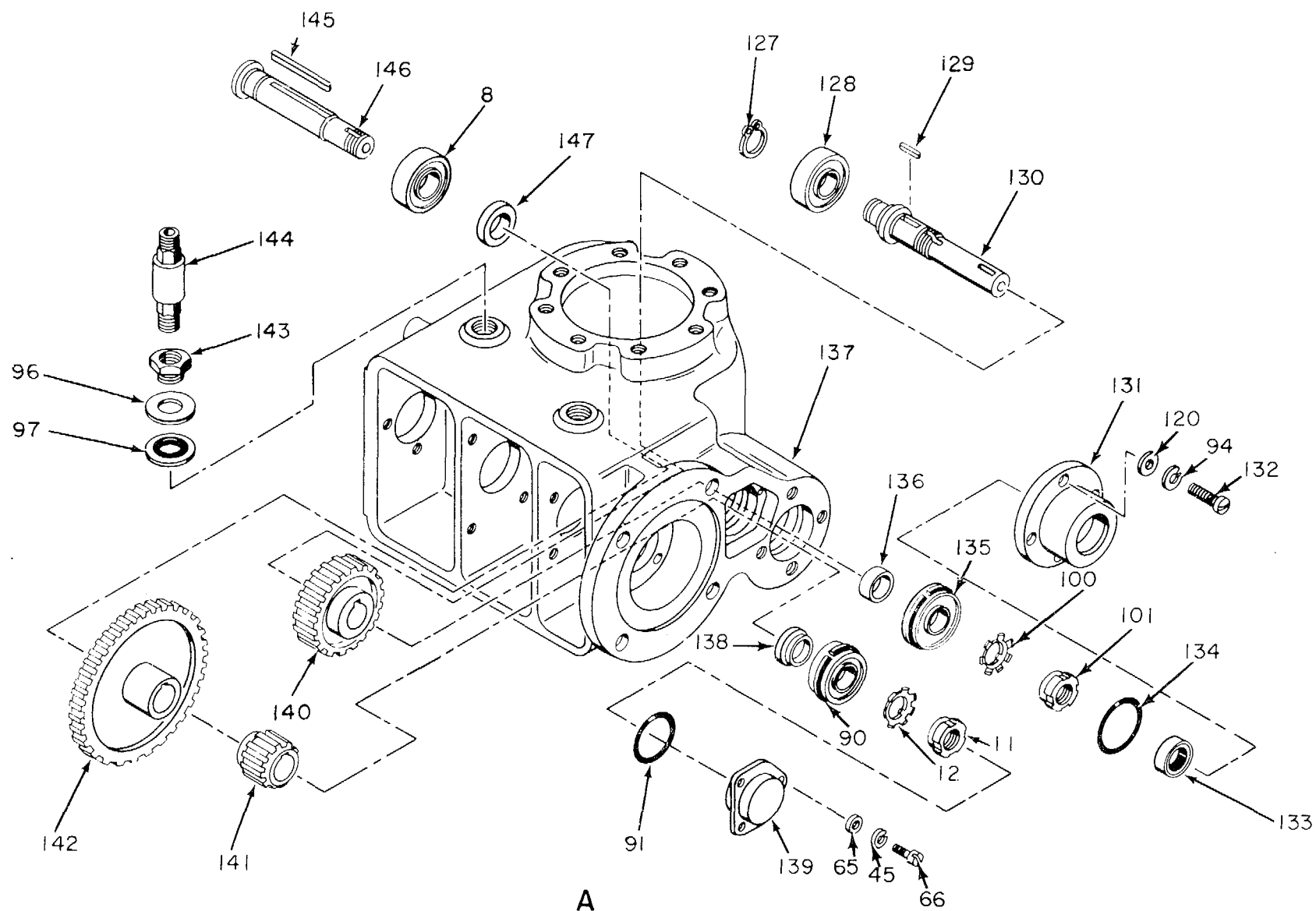

A

EL3VK155

Figure 103. Gear Box Assembly, Precision Drive (Sheet 2 of 2).

| (1) ILLUSTRATION | | (2) | (3) | (4) | (5) | (6) | (7) | (8) |
|---------------------|--------------------|-------------|-----------------------------|----------------|-------|---|-----|--------------------------|
| (a) FIG NO. | (b) ITEM NO. | SMR CODE | NATIONAL STOCK NUMBER | PART NUMBER | FSCM | DESCRIPTION | U/M | QTY INC IN UNIT |
| | | | | | | <i>USABLE ON CODE</i> | | |
| | | | | | | GROUP 0401050603 GEARBOX ASSEMBLY, PRECISION DRIVE | | |
| 103 | 1 | PAHZZ | 3020-00-542-4077 | 72147 | 24930 | GEAR, BEVEL | EA | 1 |
| 103 | 2 | XDHZZ | | 72943-6 | 24930 | KEY, MACHINE | EA | 1 |
| 103 | 3 | PAHZZ | 5825-00-545-1732 | 72124 | 24930 | SHAFT, GEAR | EA | 1 |
| 103 | 4 | PAHZZ | 3110-00-144-8777 | 3203XR5E | 43334 | BEARING,BALL,ANLR | EA | 2 |
| 103 | 5 | PAHZZ | 5365-00-282-1830 | MS16624-1066 | 96906 | RING, RETAINING | EA | 1 |
| 103 | 6 | PAHZZ | 5825-00-545-1729 | 72123 | 24930 | SHAFT, .GEAR | EA | 1 |
| 103 | 7 | XDHZZ | | 72943-5 | 24930 | KEY, MACHINE | EA | 1 |
| 103 | 8 | XDHZZ | | 3L04X3CJ | 43334 | BEARING, BALL, ANLR | EA | 2 |
| 103 | 9 | PAHZZ | 5825-00-545-5453 | 76736 | 24930 | TUBE BRG RTNR..... | EA | 1 |
| 103 | 10 | PAHZZ | 5330-00-543-6119 | 60065 | 79150 | SEAL,PLAIN,ENCASED | EA | 1 |
| 103 | 11 | PAHZZ | 5310-00-225-8309 | MS19068-022 | 96906 | NUT, PLAIN, ROUND | EA | 4 |
| 103 | 12 | PAHZZ | 5310-00-045-3810 | MS19070-022 | 96906 | WASHER, KEY | EA | 4 |
| 103 | 13 | XDHZZ | | 3102X3CJ | 43334 | BEARING, BALL, ANLR | EA | 1 |
| 103 | 14 | PAHZZ | 3020-00-542-4073 | 76723 | 24930 | GEAR, SPUR..... | EA | 1 |
| 103 | 15 | XDHZZ | | 76731 | 24930 | SPACER, SLEEVE | EA | 1 |
| 103 | 16 | XDHZZ | | 3105X3CJ | 43334 | BEARING, BALL, ANLR | EA | 1 |
| 103 | 17 | PAHZZ | 3110-00-605-7212 | 76712 | 27493 | COVER, BEARING. | EA | 1 |
| 103 | 18 | XDHZZ | | 72943-18 | 24930 | KEY, MACHINE | EA | 1 |
| 103 | 19 | XDHZZ | | 72943-4 | 24930 | KEY, MACHINE | EA | 1 |
| 103 | 20 | PAHZZ | 5825-00-545-1755 | 76721 | 24930 | SHAFT, DRIVE | EA | 1 |
| 103 | 21 | PAHZZ | 5825-00-545-1740 | 72515 | 24930 | COUPLING HALF | EA | 1 |
| 103 | 22 | PAHZZ | 5330-00-588-0892 | 5262 | 74545 | PACKING,PREFRMD | EA | 1 |
| 103 | 23 | PAHZZ | 5975-00-578-3666 | 5232 | 59130 | BOX CONNECTOR | EA | 1 |
| 103 | 24 | XDHZZ | | 1000200 | 24930 | CONDUIT, FLEX..... | EA | 1 |
| 103 | 25 | PAHZZ | 5305-00-939-9190 | MS35275-265 | 19690 | SCREW, MACHINE | EA | 8 |
| 103 | 26 | PAHZZ | 5310-00-933-8120 | MS35338-138 | 96906 | WASHER, LOCK | EA | 27 |
| 103 | 27 | PAHZZ | 5310-00-167-0812 | AN960CIOL | 88044 | WASHER,FLAT | EA | 27 |
| 103 | 28 | XDHZZ | | CT1301 | 49367 | BOX CONNECTOR | EA | 1 |
| 103 | 29 | XDHZZ | | 172552-5 | 24930 | SPACER, SLEEVE | EA | 1 |
| 103 | 30 | PAHZZ | 3020-00-542-4065 | 72173 | 24930 | GEAR, SPUR..... | EA | 1 |
| 103 | 31 | XDHZZ | | 72552-4 | 24930 | SPACER.SLEEVE | EA | 1 |
| 103 | 32 | XDHZZ | | 172943-1 | 24930 | KEY, MACHINE | EA | 1 |
| 103 | 33 | XDHZZ | | 72943-2 | 24930 | KEY, MACHINE | EA | 1 |
| 103 | 34 | PAHZZ | 5825-00-545-1733 | 76720 | 24930 | SHAFT, DRIVE | EA | 1 |
| 103 | 35 | XDHZZ | | 72943-17 | 24930 | KEY, MACHINE | EA | 1 |
| 103 | 36 | XDHZZ | | MS51025-53 | 96906 | SETSCREW | EA | 2 |
| 103 | 37 | PAHZZ | 3040-00-542-4075 | 72514 | 24930 | COUPLING HALF | EA | 1 |
| 103 | 38 | PAHZZ | 5330-00-543-6132 | 72631 | 24930 | GASKET | EA | 1 |

| (1) ILLUSTRATION | | (2) | (3) | (4) | (5) | (6) DESCRIPTION | (7) | (8) QTY INC IN UNIT |
|---------------------|--------------------|-------------|-----------------------------|----------------|-------|---------------------------|-----|---------------------------------|
| (a) FIG NO. | (b) ITEM NO. | SMR CODE | NATIONAL STOCK NUMBER | PART NUMBER | FSCM | <i>USABLE ON CODE</i> | U/M | |
| 103 | 39 | XDHZZ | | 72943-10 | 24930 | KEY, MACHINE , | EA | 1 |
| 103 | 40 | PAHHH | 6105-00-542-6717 | 78138 | 24930 | MOTOR ASSY-..... | EA | 1 |
| 103 | 41 | PAHZZ | 5330-00-536-2604 | 72535 | 24930 | GASKET | EA | 1 |
| 103 | 42 | XDHZZ | | 76729 | 24930 | RETAINER.PKG - | EA | 1 |
| 103 | 43 | PAHZZ | 5330-00-196-5314 | AN6227826 | 88044 | PACKING, PREFRAD..... | EA | 1 |
| 103 | 44 | XDHZZ | | 78625 | 24930 | BOLT, CLUTCH_MTG | EA | 2 |
| 103 | 45 | PAHZZ | 5310-00-933-8119 | NS35338-137 | 96906 | WASHER, LOCK | EA | 38 |
| 103 | 46 | PAHZZ | 5310-00-306-3167 | AN960C816L | 88044 | WASHER, FLAT | EA | 8 |
| 103 | 47 | PAHZZ | 5305-00-988-7609 | MS16995-38 | 96906 | SCREYM,CAP,SCH- | EA | 11 |
| 103 | 48 | PAHZZ | 5330-00-543-6114 | 800-030-10 | 83259 | PACKING, W/RTNR | EA | 16 |
| 103 | 49 | PAHZZ | 5825-00-856-7738 | 101551 | 24930 | CLUTCH,MAGNETIC..... | EA | 1 |
| 103 | 50 | PAHZZ | 5310-00-183-4355 | AN60C616L | 88044 | WASHERFLAT | EA | 4 |
| 103 | 51 | PAHZZ | 5310-00-984-7042 | MS35338-141 | 96906 | WASHER, LOCK | EA | 4 |
| 103 | 52 | PAHZZ | 5310-00-903-1524 | N5S51972-3 | 96906 | NUT, PLAIN,HEX..... | EA | 4 |
| 103 | 53 | XDHZZ | | GS10-250F4 | 24930 | PLATE, DES | EA | 1 |
| 103 | 54 | XDHZZ | | 35421-04-041 | 71785 | TERMINAL BOARD | EA | 1 |
| 103 | 55 | XDHZZ | | G440051-4 | 24930 | WASHER, FLAT | EA | 4 |
| 103 | 56 | PAHZZ | 5310-00-929-6395 | MS35338-136 | 96906 | WASHER,LOCK | EA | 4 |
| 103 | 57 | PAHZZ | 5305-00-054-6655 | N551957-31 | 96906 | SCREW,MACHINE | EA | 4 |
| 103 | 58 | PAHZZ | 5940-00-863-1244 | 31880 | 00779 | TERMINAL,LUG | EA | 8 |
| 103 | 59 | XDHZZ | | G440053-6 | 24930 | WASHER, LOCK | EA | 8 |
| 103 | 60 | PAHZZ | 5330-00-536-2591 | 72534 | 24930 | GASKET | EA | 1 |
| 103 | 61 | PAHZL | 5330-00-543-3152 | 64196 | 79150 | SEAL, PLAINE,ENCASE | EA | 1 |
| 103 | 62 | XDHZZ | | 76730 | 24930 | PLATE, MTG | EA | 1 |
| 103 | 63 | XDHZZ | | G410005-45 | 24930 | SCREW, CAP, SCH | EA | 2 |
| 103 | 64 | XDHZZ | | 72054 | 24930 | COVER,GEAR,BOX | EA | 1 |
| 103 | 65 | PAHZZ | 5310-00-558-6207 | AN960C8L | 88044 | WASHER, F LAT | EA | 30 |
| 103 | 66 | PAHZZ | 5305-00-942-8431 | MS35275-245 | 96906 | SCREW, MACHICNE | EA | 11 |
| 103 | 67 | PAHZZ | 5330-00-536-2580 | 72537 | 24930 | GASKET | EA | 1 |
| 103 | 68 | PAHZZ | 5305-00-939-9208 | MS35275-247 | 96906 | SCREW.MACHINE | EA | 19 |
| 103 | 69 | XDHZZ | | 72053 | 24930 | COVER, GEAR,BOX | EA | 1 |
| 103 | 70 | PAHZZ | 5305-00-253-5614 | H521318-20 | 96906 | SCREW, DRIVE | EA | 4 |
| 103 | 71 | XDHZZ | | 79742 | 24930 | PLATE.INSTR..... | EA | 1 |
| 103 | 72 | PAHZZ | 5330-00-543-6120 | 72538 | 24930 | GASKET | EA | 1 |
| 103 | 73 | PAHZZ | 3020-00-545-1725 | 72111 | 24930 | GEAR, SPUR..... | EA | 1 |
| 103 | 74 | PAHZZ | 3020-00-542-4061 | 16726 | 24930 | GEAR, SPUR..... | EA | 1 |
| 103 | 75 | PAHZZ | 15840-00-605-722 | 72541 | 24930 | RETAINER..... | EA | 1 |
| 103 | 76 | XDHZZ | | 3302X3CJ | 43334 | BEARING, BALL, ANLR | EA | 1 |
| 103 | 77 | PAHZZ | 5840-00-605-7211 | 72546 | 24930 | ADAPTER, BRG | EA | 1 |
| 103 | 78 | PAHZZ | 5305-00-939-9189 | MS35275-264 | 96906 | SCREW, MACHINE | EA | 8 |

| (1) ILLUSTRATION | | (2) | (3) | (4) | (5) | (6) | (7) | (8) |
|---------------------|--------------------|-------------|-----------------------------|----------------|-------|-----------------------------|-----|--------------------------|
| (a) FIG NO. | (b) ITEM NO. | SMR CODE | NATIONAL STOCK NUMBER | PART NUMBER | FSCM | DESCRIPTION | U/M | QTY INC IN UNIT |
| | | | | | | <i>USABLE ON CODE</i> | | |
| 103 | 79 | PAHZZ | 5305-00-939-9222 | MS35275-242 | 96906 | SCREW, MACHINE | EA | 4 |
| 103 | 80 | XDHZZ | | 72136 | 24930 | COVER, BRAKE | EA | 1 |
| 103 | 81 | PAHZZ | 5340-00-793-7935 | 72551 | 24930 | HAND, WHEEL | EA | 1 |
| 103 | 82 | XDHZZ | | 551025-31 | 96906 | SETSCREW | EA | 2 |
| 103 | 83 | XDHZZ | | 125016 | 80201 | SEAL, PLAIN | EA | 1 |
| 103 | 64 | XDHZZ | | 101553 | 24930 | BRAKE, ELECTRIC | EA | 1 |
| 103 | 85 | XDHZZ | | 72549 | 24930 | PLATE, BRAKE MTRG | EA | 1 |
| 103 | 86 | PAHZZ | 5330-00-804-3500 | 64057 | 79150 | SEAL, PLAIN, ENCASED- | EA | 1 |
| 103 | 87 | PAHZZ | 5330-00-545-5448 | 72533 | 24930 | GASKET | EA | 1 |
| 103 | 88 | XDHZZ | | 72513 | 24930 | WASHER, KEY, WAY | EA | 1 |
| 103 | 89 | PAHZZ | 3020-00-542-4064 | 721172 | 24930 | GEAR, SPUR | EA | 1 |
| 103 | 90 | XDHZZ | | 43302X3CJ | 43334 | BEARING, BALL, ANLK | EA | 2 |
| 103 | 91 | PAHZZ | 5330-00-582-7478 | MS9021-223 | 96906 | PACKING, PREFRMD | EA | 2 |
| 103 | 92 | XDHZZ | | 22058 | 24930 | COYER, BRG RNR | EA | 1 |
| 103 | 93 | PAHZZ | 5305-00-939-9149 | MS35275-283 | 96906 | SCREW, MACHINE | EA | 4 |
| 103 | 94 | PAHZZ | 5310-00-515-1449 | AN96OC4L6L | 88044 | WASHERI, FLAT | EA | 2 |
| 103 | 95 | XDHZZ | | 81065 | 24930 | PLUG, ACHT, HD | EA | 2 |
| 103 | 96 | XDHZZ | | 81066 | 24930 | WASHER, FLAT | EA | 3 |
| 103 | 97 | XDHZZ | | 600-015-3-4 | 83259 | PACKING, W/RTNR | EA | 3 |
| 103 | 98 | XDHZZ | | 76134-4 | 24930 | WASHER, FLAT | EA | 2 |
| 103 | 99 | XDHZZ | | 45304X3CJ | 43334 | BEARING, BALL, ANLR | EA | 1 |
| 103 | 100 | PAHZZ | 5310-00-172-3840 | NS19070-043 | 96906 | WASHER, KEY | EA | 3 |
| 103 | 101 | PAHZZ | 3110-00-057-1413 | 519068-042 | 96906 | NUT, PLAIN, ROUND | EA | 3 |
| 103 | 102 | PAHZZ | 5840-00-605-7215 | 72543 | 24930 | RETAINER, BRG. | EA | 1 |
| 103 | 103 | PAHZZ | 5330-00-543-6138 | 72536 | 24930 | GASKET | EA | 1 |
| 103 | 104 | XDHZZ | | 72137 | 24930 | COVER, BEARING | EA | 1 |
| 103 | 105 | PAHZZ | 5330-00-543-3151 | 63288 | 79150 | SEAL, PLAIN, ENCASED | EA | 1 |
| 103 | 106 | PAHZZ | 3020-00-542-4066 | 76722 | 24930 | GEAR, SPUR | EA | 1 |
| 103 | 107 | XDHZZ | | NS3521-300 | 96906 | SCREW, MACHINE | EA | 8 |
| 103 | 108 | PAHZZ | 5310-00-974-6623 | MS35338-140 | 96906 | WASHER, LOCK | EA | 8 |
| 103 | 109 | PAHZZ | 5310-00-167-0814 | AN960C516L | 88044 | WASHER FLAT | EA | 8 |
| 103 | 110 | PAHZZ | 5330-00-756-2004 | MS9021-250 | 96906 | PACKING, PREFERD | EA | 1 |
| 103 | 111 | XDHZZ | | 76719 | 24930 | FLANGE, GEAR, CASE | EA | 1 |
| 103 | 112 | PAHZZ | 5840-00-605-7223 | 81067 | 24930 | RING, ECCENTRIC | EA | 1 |
| 103 | 113 | XDHZZ | | 3515-22-01 | 18189 | WASHER, SPG TENS | EA | 3 |
| 103 | 114 | PAHZZ | 5310-00-275-0616 | AN960C16L | 88044 | WASHERI, FLAT | EA | 3 |
| 103 | 115 | XDHZZ | | 80566 | 24930 | BOLT, SHOULDER | EA | 3 |
| 103 | 116 | XDHZZ | | 75995-3 | 24930 | BEARING, SLEEVE | EA | 1 |
| 103 | 111 | PAHZZ | 3020-00-588-0878 | 72148 | 12493 | GEAR, BEVEL | EA | 1 |
| 103 | 112 | XDHZZ | | 7673-3 | 12493 | WASHER, FLAT | EA | 2 |
| 103 | 113 | XDHZZ | | 3515-22-01 | 78189 | WASHER, SPG TENS | EA | 3 |
| 103 | 114 | PAHZZ | 5310-00-275-0616 | AN960C716L | 88044 | WASHER, FLAT | EA | 3 |
| 103 | 115 | XDHZZ | | 80566 | 24930 | BOLT, SHOULDER | EA | 3 |
| 103 | 116 | XDHZZ | | 75995-3 | 24930 | BEARING, SLEEVE | EA | 1 |
| 103 | 117 | PAHZZ | 3020-00-588-0878 | 72148 | 24930 | GEAR, BEVEL | EA | 1 |
| 103 | 118 | XDHZZ | | 76734-3 | 24930 | WASHER, FLAT | EA | 2 |

SECTION II

TM 11-5840-293-34P

| (1) ILLUSTRATION | | (2) | (3) | (4) | (5) | (6) | (7) | (8) |
|---------------------|--------------------|-------------|-----------------------------|----------------|-------|---------------------------|-----|--------------------------|
| (a) FIG NO. | (b) ITEM NO. | SMR CODE | NATIONAL STOCK NUMBER | PART NUMBER | FSCM | DESCRIPTION | U/M | QTY INC IN UNIT |
| | | | | | | <i>USABLE ON CODE</i> | | |
| 103 | 119 | PAHZZ | 5305-00-988-7615 | MS16995-51 | 96906 | SCREW , CAP.SCH | EA | 4 |
| 103 | 120 | PAHZZ | 5310-00-933-8121 | MS35338-139 | 96906 | WASHER,LOCK | EA | 8 |
| 103 | 121 | PAHZZ | 3110-00-605-7213 | 76728 | 24930 | COVER,BEARING | EA | 1 |
| 103 | 122 | XDHZZ | | 55505X3CJ | 43334 | BEARING, BALL, ANLR | EA | 1 |
| 103 | 123 | PAHZZ | 5825-00-545-728 | 72122 | 24930 | SHAFT,GEAR | EA | 1 |
| 103 | 124 | XDHZZ | | 72943-8 | 24930 | KEY, MACHINE | EA | 1 |
| 103 | 125 | XDHZZ | | 72943-9 | 24930 | KEY, MACHINE | EA | 1 |
| 103 | 126 | XDHZZ | | 7604X3CJ | 43334 | BEARING,BALL, ANLR | EA | 1 |
| 103 | 127 | PAHZZ | 5365-00-804-7653 | MS16624-1078 | 96906 | RING, RETAINING | EA | 2 |
| 103 | 128 | XDHZZ | | 3204X3CJ | 43334 | BEARING, BALL,ANLR | EA | 1 |
| 103 | 129 | XDHZZ | | 72943-7 | 24930 | KEY, MACHINE | EA | 1 |
| 103 | 130 | PAHZZ | 5825-00-545-1739 | 72129 | 24930 | SHAFT,DRIVE | EA | 1 |
| 103 | 131 | XDHZZ | | 72544 | 24930 | RETAINER,BRG | EA | 1 |
| 103 | 132 | PAHZZ | 5305-00-939-9148 | MS35275-282 | 96906 | SCREW,MACHINE | EA | 4 |
| 103 | 133 | PAHZZ | 5330-00-559-8775 | 64101 | 79150 | SEAL PLAIN, ENCASED | EA | 1 |
| 103 | 134 | PAHZZ | 5330-00-527-7939 | MS9021-225 | 96906 | PACKING, PREFRMD | EA | 1 |
| 103 | 135 | XDHZZ | | 43302X3VJ | 43334 | BEARING, BALL,ANLR | EA | 1 |
| 103 | 136 | XDHZZ | | 72552-6 | 24930 | SPACER, SLEEVE | EA | 1 |
| 103 | 137 | XDHZZ | | 71759 | 24930 | HOUSING, GEAR,CASE | EA | 1 |
| 103 | 138 | XDHZZ | | 72419 | 24930 | WASHER, SHULDER | EA | 1 |
| 103 | 139 | XDHZZ | | 72057 | 24930 | COVER, BRG RTNR | EA | 1 |
| 103 | 140 | PAHZZ | 3020-00-542-4059 | 72149 | 24930 | GEAR,SPUR..... | EA | 1 |
| 103 | 141 | PAHZZ | 3020-00-542-4072 | 72150 | 24930 | GEAR, SPUR..... | EA | 1 |
| 103 | 142 | XDHZZ | | 76724 | 24930 | GEAR, SPUR..... | EA | 1 |
| 103 | 143 | XDHZZ | | 72833 | 24930 | PLUG, MECH THREAD | EA | 1 |
| 103 | 144 | PAHZZ | 5825-00-545-1756 | 72035 | 24930 | PLUG, BREATHER..... | EA | 1 |
| 103 | 145 | XDHZZ | | 72943-19 | 24930 | KEY, MACHINE | EA | 1 |
| 103 | 146 | PAHZZ | 5825-00-545-1736 | 72126 | 24930 | SHAFT G EAR | EA | 1 |
| 103 | 147 | XDHZZ | | 72418 | 24930 | WASHER, SHOULDER | EA | 1 |

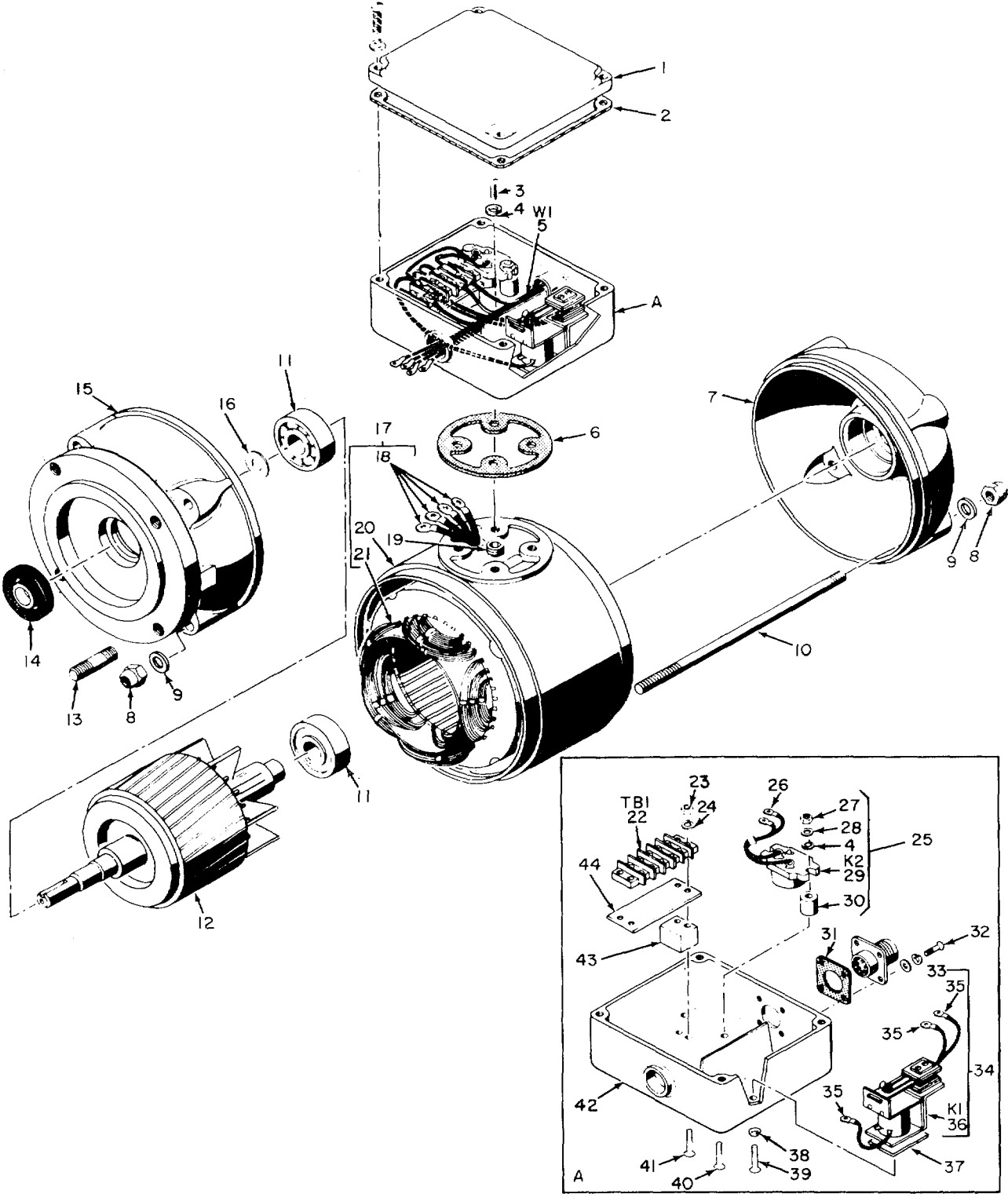

NOTE: FOR COMPLETE REFERENCE DESIGNATION,
PREFIX WITH B3501.

EL3VKI156

Figure 104. Gear Box Assembly, Precision Drive, Motor Assembly,

| (1) ILLUSTRATION | | (2) | (3) | (4) | (5) | (6) DESCRIPTION | (7) | (8) QTY INC IN UNIT |
|---------------------|--------------------|-------------|-----------------------------|----------------|-------|---------------------------|-----|---------------------------------|
| (a) FIG NO. | (b) ITEM NO. | SMR CODE | NATIONAL STOCK NUMBER | PART NUMBER | FSCM | <i>USABLE ON CODE</i> | U/M | |
| 104 | 1 | XDHZZ | | 9993BC316 | 95270 | COVER, JUNCTION BOX..... | EA | 1 |
| 104 | 2 | PAHZZ | 5330-00-140-2295 | 9993BC322 | 95270 | GASKET, COVER | EA | 1 |
| 104 | 3 | PAHZZ | 5305-00-054-6672 | MSS957-47 | 96906 | SCREW, MACHITNE | EA | 8 |
| 104 | 4 | PAHZZ | 5310-00-543-2739 | MS35333-72 | 96906 | ASHER, LOCK..... | EA | 8 |
| 104 | 5 | XDHZZ | | 76560 | 24930 | CABLE ASSY, PWR | EA | 1 |
| 104 | 6 | PAHZZ | 5330-00-140-2294 | 9993AC323 | 95270 | GASKET, JUNCTION BOX..... | EA | 1 |
| 104 | 7 | XDHZZ | | 9992CC487 | 95270 | ENDBELL,MOTOR | EA | 1 |
| 104 | 8 | PAHZZ | 5310-00-834-2945 | F42NEO40 | 72962 | NUT, PLAIN, HEXAGON | EA | 8 |
| 104 | 9 | XDHZZ | | NAS620C4161 | 80205 | WASHER,FLAT | EA | 4 |
| 104 | 10 | XDHZZ | | 9992AC781 | 95270 | STUD, PLAIN..... | EA | 4 |
| 104 | 11 | PAHZZ | 3110-00-100-2365 | P204PFS50160 | 21335 | BEARING, BALL, ANLR | EA | 2 |
| 104 | 12 | XDHZZ | | 9992BC839 | 95270 | ROTOR,MOTOR..... | EA | 1 |
| 104 | 13 | XDHZZ | | 9992AC770 | 95270 | STUD, PLAIN..... | EA | 4 |
| 104 | 14 | XDHZZ | | 9339LPD | 75165 | SEAL, PLAIN | EA | 1 |
| 104 | 15 | XDHZZ | | 9992CC768 | 95270 | END BELL, ELECTRICAL..... | EA | 1 |
| 104 | 16 | XDHZZ | | AA60-3 | 95270 | SHIM SELECT | EA | 1 |
| 104 | 16 | XDHZZ | | AA660-5 | 95270 | SHIN SELECT | EA | 1 |
| 104 | 16 | XDHZZ | | AA660-10 | 95270 | SHIM SELECT | EA | 1 |
| 104 | 17 | XDHZZ | | 09992CC737 | 19527 | STATOR,MOTOR | EA | 1 |
| 104 | 18 | PAHZZ | 5940-00-204-8966 | 31882 | 00779 | TERMIINAL, LUG | EA | 4 |
| 104 | 19 | XDHZZ | | MS51017-137 | 96906 | SETSCREW | EA | 1 |
| 104 | 20 | XDHZZ | | 9993CC311 | 95270 | HOUSING, MOTOR..... | EA | 1 |
| 104 | 21 | XDHZZ | | 99928C776 | 95270 | STATOR.MOTOR..... | EA | 1 |
| 104 | 22 | XDHZZ | | 351-21-05-041 | 71785 | TERMINAL BOARD | EA | 1 |
| 104 | 23 | PAHZZ | 5310-00-934-9761 | MS35649-264 | 96906 | NUT,PLAIN,HEX..... | EA | 4 |
| 104 | 24 | PAHZZ | 5310-00-616-3555 | MS35333-71 | 96906 | WASHER, LOCK | EA | 4 |
| 104 | 25 | PAHZZ | 5930-00-138-5174 | 99928C98L | 95270 | SWITCH, THERMOSTATIC..... | EA | 1 |
| 104 | 26 | PAHZZ | 5940-00-204-8966 | 31882 | 00779 | TERMINAL, LUG | EA | 2 |
| 104 | 27 | PAHZZ | 5310-00-934-9759 | MS35649-284 | 96906 | NUT, PLAIN, HEX..... | EA | 2 |
| 104 | 28 | PAHZZ | 5310-00-685-3744 | AN960C8 | 88044 | WASHER, FLAT | EA | 2 |
| 104 | 29 | PAHZZ | 5930-00-577-0321 | MEH22JX | 82647 | SWITCH, THERMOSTATIC..... | EA | 1 |
| 104 | 30 | XDHZZ | | 9993AC572 | 95270 | SPACER, TERMINAL BD | EA | 2 |
| 104 | 31 | PAHZZ | 5330-00-508-0753 | MS52000-6 | 96906 | GASKEI, CONN..... | EA | 1 |
| 104 | 32 | PAHZZ | 5305-00-054-6654 | MS551957-30 | 96906 | SCREW, MACHINE | EA | 4 |
| 104 | 33 | PAHZZ | 5310-00-616-3555 | MS35333-71 | 19690 | WASHER, LOCK - | EA | 4 |
| 104 | 34 | PAHZZ | 5945-00-138-1469 | 99928C980 | 95270 | RELAYARATUR | EA | 1 |
| 104 | 35 | PAHZZ | 5940-00-204-8966 | 31882 | 00779 | TERMINAL,LUG | EA | 3 |
| 104 | 36 | PAHZZ | 5945-00-577-7464 | 056273 | 73949 | RELAY.ARMATURE | EA | 1 |
| 104 | 37 | XDHZZ | | 9993AC974 | 95270 | INSULATOR, PLATE | EA | 1 |
| 104 | 38 | PAHZZ | 5330-00-543-2739 | MS35333-72 | 96906 | WASHER, LOC..... | EA | 3 |

SECTION II

TM 11-5840-293-34P

| (1) ILLUSTRATION | | (2) | (3) | (4) | (5) | (6) DESCRIPTION | (7) | (8) QTY INC IN UNIT |
|---------------------|--------------------|-------------|-----------------------------|----------------|-------|---------------------------|-----|---------------------------------|
| (a) FIG NO. | (b) ITEM NO. | SMR CODE | NATIONAL STOCK NUMBER | PART NUMBER | FSCM | <i>USABLE ON CODE</i> | U/M | |
| 104 | 39 | PAHZZ | 5305-00-054-6670 | MS51957-45 | 96906 | SCREW.MACHINE | EA | 1 |
| 104 | 40 | PAHZZ | 5305-00-402-5788 | ANS15C8R18 | 88044 | SCREW.MACHINE | EA | 2 |
| 104 | 41 | PAHZZ | 5305-00-054-6659 | MS51957-35 | 96906 | SCREW, MACHINE | EA | 4 |
| 104 | 42 | XDHZZ | | 9992CC773 | 95270 | JUNCTION BOX | EA | 1 |
| 104 | 43 | XDHZZ | | 9993AC571 | 95270 | SPACER, TERMINAL BD | EA | 2 |
| 104 | 44 | XDHZZ | | AC570 | 95270 | PLATE.DESIGNATION | EA | 1 |

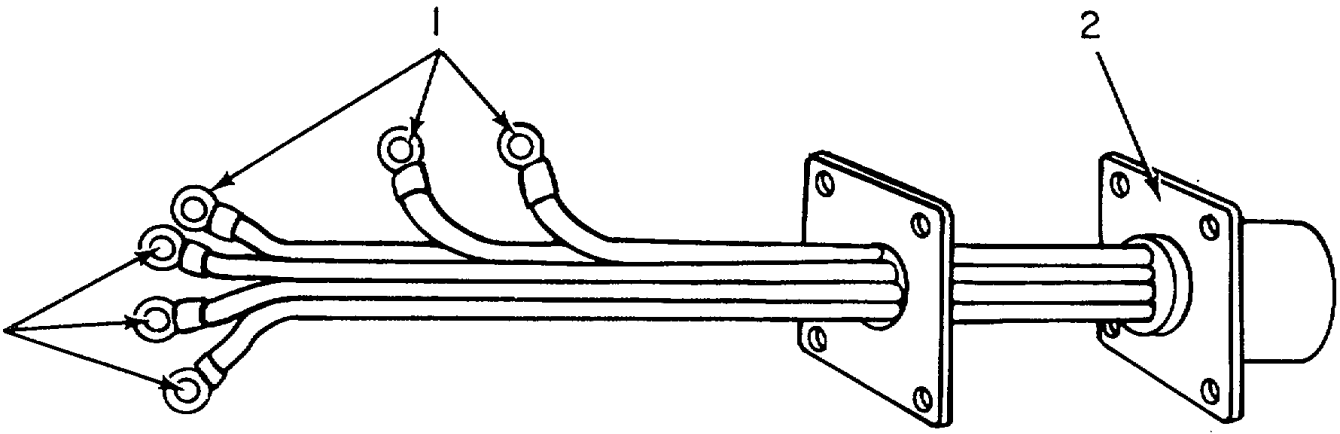

EL3VKI57

Figure 105. Cable Assembly, Power 76560.

SECTION II

TM 11-5840-293-34P

| (1) ILLUSTRATION | | (2) | (3) | (4) | (5) | (6) | (7) | (8) |
|---------------------|--------------------|-------------|-----------------------------|----------------|-------|---|----------|--------------------------|
| (a) FIG NO. | (b) ITEM NO. | SMR CODE | NATIONAL STOCK NUMBER | PART NUMBER | FSCM | DESCRIPTION | U/M | QTY INC IN UNIT |
| | | | | | | <i>USABLE ON CODE</i> | | |
| 105 | 1 | PAHZZ | 5940-00-204-8966 | 31882 | 00779 | GROUP 04010506031 CABLE ASSEMBLY, POWER 76560 | | |
| 105 | 2 | PAHZZ | 5935-00-682-0589 | MS3102R18-8P | 24930 | TERMINAL, LUG CONNECTOR.RECEPTACL..... | EA EA | 7 1 |

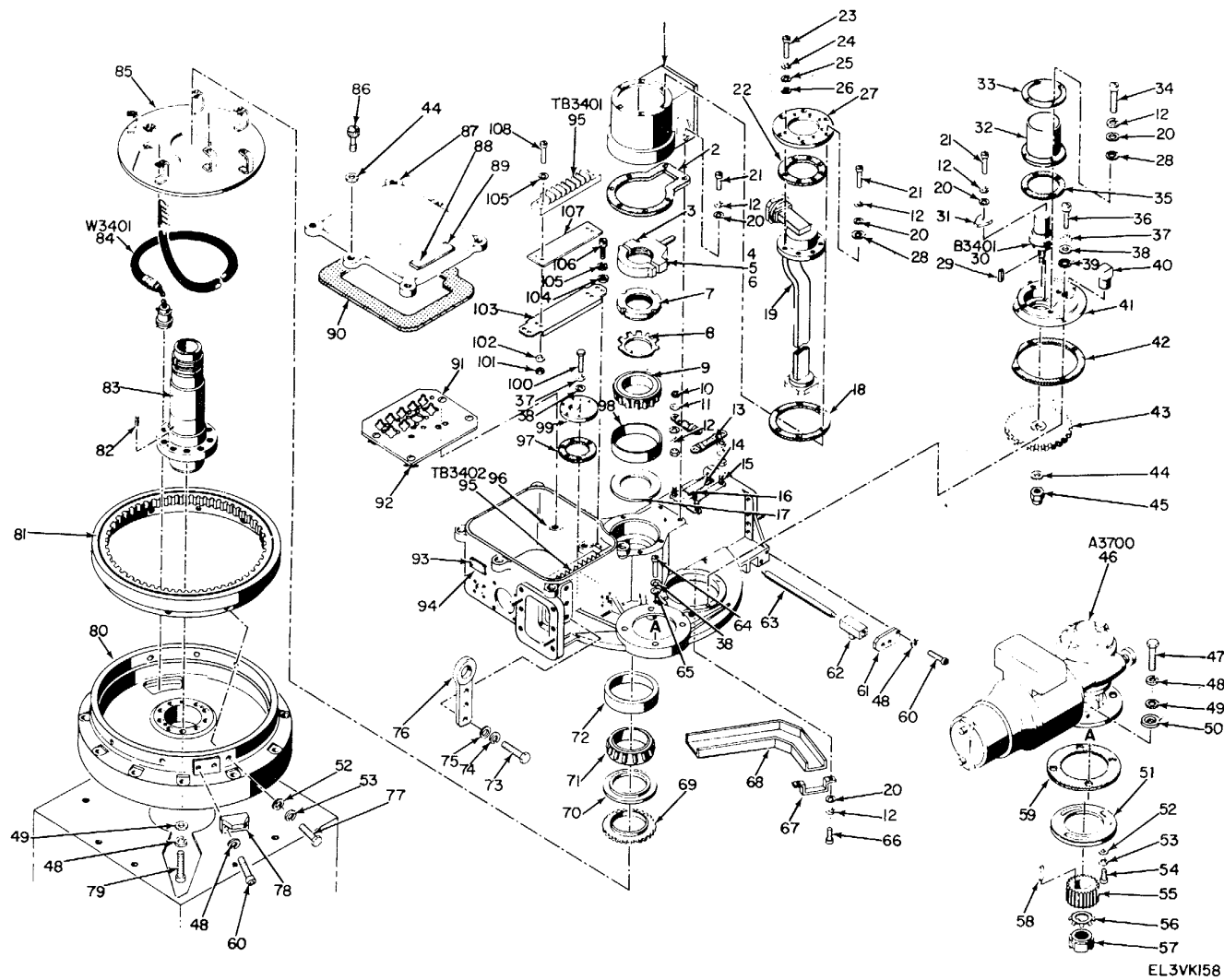

Figure 106. Drive Assembly, Antenna Mount.

| (1) ILLUSTRATION | | (2) | (3) | (4) | (5) | (6) DESCRIPTION | (7) | (8) QTY INC IN UNIT |
|---------------------|--------------------|-------------|-----------------------------|----------------|-------|---|-----|---------------------------------|
| (a) FIG NO. | (b) ITEM NO. | SMR CODE | NATIONAL STOCK NUMBER | PART NUMBER | FSCM | | U/M | |
| | | | | | | <i>USABLE ON CODE</i> | | |
| | | | | | | GROUP 04010507 DRIVE ASSEMBLY, ANTENNA MOUNT | | |
| 106 | 1 | PAHHH | 5840-00-588-0879 | 73376 | 24930 | SWITCH ASSY | EA | 1 |
| 106 | 2 | PAHZZ | 5330-00-733-2476 | 73357 | 24930 | GASKET | EA | 1 |
| 106 | 3 | XDHZZ | | 73353 | 24930 | STRIKER ASSY..... | EA | 1 |
| 106 | 4 | PAHZZ | 5305-00-071-2237 | MS90725-14 | 96906 | SCREW, CAP.HEX HOD | EA | 2 |
| 106 | 5 | PAHZZ | 5310-00-933-8121 | MS535338-139 | 96906 | WASHER, LOCK | EA | 2 |
| 106 | 6 | PAHZZ | 5310-00-515-7449 | AN960C416L | 88044 | WASHER,FLAT | EA | 2 |
| 106 | 7 | PAHZZ | 5310-00-122-7029 | MS19068-163 | 96906 | NUT,PLAIN.ROUND | EA | 1 |
| 106 | 8 | PAHZZ | 5310-00-159-6282 | HS19070-163 | 96906 | WASHER, RKEY | EA | 1 |
| 106 | 9 | PAHZZ | 3110-00-100-3610 | 47681 | 60038 | CONE, BEARING | EA | 1 |
| 106 | 10 | PAHZZ | 5310-00-934-9759 | MS35649-284 | 96906 | NUT, PLAIN, HEX | EA | 8 |
| 106 | 11 | PAHZZ | 5310-00-558-6207 | AN960CBL | 88044 | WASHER, FLAT | EA | 10 |
| 106 | 12 | PAHZZ | 5310-00-933-8119 | MS35338-137 | 96906 | WASHER, LOCK | EA | 29 |
| 106 | 13 | PAHZZ | 5210-00-774-6212 | 19876 | 57163 | VIAL, LEVEL | EA | 2 |
| 106 | 14 | XDHZZ | | 75123 | 24930 | PLATE, INSTR..... | EA | 1 |
| 106 | 15 | PAHZZ | 5305-00-410-9337 | 80599 | 24930 | STUDPLAIN..... | EA | 4 |
| 106 | 16 | PAHZZ | 5305-00-175-3230 | MS21318-14 | 96906 | SCREW, DRIVE | EA | 4 |
| 106 | 17 | XDHZZ | | 72108 | 24930 | WASHER, RECESSED | EA | 1 |
| 106 | 18 | PAHZZ | 5330-00-543-6480 | 66330 | 24930 | GASKET | EA | 1 |
| 106 | 19 | PAHHH | 5985-00-578-5568 | 65913-2 | 24930 | COUPLER, ROTARY..... | EA | 1 |
| 106 | 20 | PAHZZ | 5310-00-880-5978 | MS15795-807 | 96906 | WASHER, FLAT | EA | 25 |
| 106 | 21 | PAHZZ | 5305-00-939-9232 | MS35275-246 | 96906 | SCREW, MACHINE | EA | 15 |
| 106 | 22 | PAHZZ | 5330-00-140-8092 | 66331 | 24930 | GASKET | EA | 1 |
| 106 | 23 | PAHZZ | 5305-00-947-2169 | MS35275-217 | 96906 | SCREW, MACHINE | EA | 7 |
| 106 | 24 | PAHZZ | 5310-00-929-6395 | MS35338-136 | 96906 | WASHER,LOCK | EA | 7 |
| 106 | 25 | PAHZZ | 5310-00-782-8369 | NA5620C5L | 80205 | WASHER.FLAT | EA | 7 |
| 106 | 26 | XDHZZ | | G169-2X1-16 | 77464 | WASHR, NM..... | EA | 7 |
| 106 | 27 | XDHZZ | | 70340 | 24930 | SUPPORT, MTG..... | EA | 1 |
| 106 | 28 | PAHZZ | 5330-00-202-3845 | 103294-5 | 45413 | PACKING, w/RTNR | EA | 10 |
| 106 | 29 | XDHZZ | | 128578 | 24930 | KEY, MACHINE | EA | 1 |
| 106 | 30 | PAHZZ | 5840-01-024-3789 | VTDX23-5X2 | 10112 | SYNCHROXXMTR..... | EA | 1 |
| 106 | 31 | XDHZZ | | 53901 | 24930 | CLAMP, RM..... | EA | 2 |
| 106 | 32 | XDHZZ | | 65117 | 24930 | COVER, SNCHRD..... | EA | 1 |
| 106 | 33 | PAHZZ | 5330-00-543-6141 | 75882 | 24930 | RING, RETAINER..... | EA | 1 |
| 106 | 34 | PAHZZ | 5305-00-942-8431 | MS3275-245 | 96906 | SCREW,MACHINE | EA | 4 |
| 106 | 35 | PAHZZ | 5330-00-733-244 | 65118 | 24930 | GASKET | EA | 1 |
| 106 | 36 | PAHZZ | 5305-00-939-9188 | MS35275-263 | 96906 | SCREW, MACHINE | EA | 4 |
| 106 | 37 | PAHZZ | 5310-00-933-8120 | M3533-138 | 96906 | WASHER, LOCK | EA | 9 |
| 106 | 38 | PAHZZ | 5310-00-167-0812 | AN960C10L | 88044 | WASHER, FLAT | EA | 16 |

| (1) ILLUSTRATION | | (2) | (3) | (4) | (5) | (6) DESCRIPTION | (7) | (8) QTY INC IN UNIT |
|---------------------|--------------------|-------------|-----------------------------|----------------|-------|--------------------------|-----|---------------------------------|
| (a) FIG NO. | (b) ITEM NO. | SMR CODE | NATIONAL STOCK NUMBER | PART NUMBER | FSCM | | U/M | |
| | | | | | | <i>USABLE ON CODE</i> | | |
| 106 | 39 | XDHZZ | | 800-030-10-5 | 83259 | PACKING,W/RTNR | EA | 4 |
| 106 | 40 | XDHZZ | | MS20913-4CR | 96906 | PLUG,PIPE | EA | 1 |
| 106 | 41 | XDHZZ | | 73115 | 24930 | SUPPORT, SYNCHRD | EA | 1 |
| 106 | 42 | PAHZZ | 5330-00-543-6145 | 72959 | 24930 | GASKET | EA | 1 |
| 106 | 43 | XDHZZ | | 66074 | 24930 | GEAR, SPUR..... | EA | 1 |
| 106 | 44 | PAHZZ | 5310-00-582-5677 | MS15795-810 | 96906 | WASHER, FLAT | EA | 19 |
| 106 | 45 | PAHZZ | 5310-00-889-2589 | MS21044C4 | 96906 | NUT, SLFLKG HEX | EA | 1 |
| 106 | 46 | PAHHH | 6105-00-588-4816 | 78976 | 24930 | MOTOR,ELEC OR..... | EA | 1 |
| 106 | 47 | PAHZZ | 5306-00-811-9219 | MS20074-06-13 | 96906 | BOLT, MACHINE | EA | 4 |
| 106 | 48 | PAHZZ | 5310-00-984-7042 | MS35338-141 | 96906 | WASHER, LOCK | EA | 14 |
| 106 | 49 | PAHZZ | 5310-00-167-0804 | AN960C616 | 88044 | WASHER, FLAT | EA | 6 |
| 106 | 50 | PAHZZ | 5330-00-599-7724 | 800-030-3-8 | 83259 | PACKING, W/RTNR | EA | 4 |
| 106 | 51 | XDHZZ | | 72111 | 24930 | ADAPTER, ECCENTRIC | EA | 1 |
| 106 | 52 | PAHZZ | 5310-00-625-5756 | MS15795-812 | 96906 | WASHER, FLAT | EA | 11 |
| 106 | 53 | PAHZZ | 5310-00-974-6623 | M535338-140 | 96906 | WASHER,LOCK | EA | 11 |
| 106 | 54 | XDHZZ | | NAS1352C5-14 | 80205 | SCRECAP, SCH | EA | 3 |
| 106 | 55 | PAHZZ | 3020-00-54Z-4062 | 72114 | 24930 | GEAR, SPUR..... | EA | 1 |
| 106 | 56 | PAHZZ | 5310-00-917-2599 | 1519070-053 | 96906 | WASHER, KEY | EA | 1 |
| 106 | 57 | PAHZZ | 5310-00-059-2831 | MS19068-052 | 96906 | NUT, PLAEINR(JUND..... | EA | 1 |
| 106 | 58 | PAHZZ | 5315-00-616-5520 | MS535756-14 | 96906 | KEY.WOOD,RUFF | EA | 1 |
| 106 | 59 | PAHZZ | 5330-00-543-6139 | 72106 | 24930 | GASKET | EA | 1 |
| 106 | 60 | PAHZZ | 5305-00-990-0668 | MS16995-81 | 96906 | SCREU, CAP, SCH | EA | 6 |
| 106 | 61 | XDHZZ | | 73844 | 24930 | PLATE, RETAINER | EA | 2 |
| 106 | 62 | XDHZZ | | 73846 | 24930 | SLOCK, ANT MT | EA | 1 |
| 106 | 63 | PAHZZ | 5840-00-733-2475 | 13857 | 24930 | SHAFT, ANT I..... | EA | 1 |
| 106 | 64 | XDHZZ | | AN104616 | 88044 | BOLD.MACHINE..... | EA | 7 |
| 106 | 65 | PAHZZ | 5330-00-579-6857 | 600-001-100S | 83259 | PACKING,W/RTNR | EA | 5 |
| 106 | 66 | PAHZZ | 5903-00-939-9230 | MS35275-243 | 96906 | SCR E.MACHINE | EA | 6 |
| 106 | 67 | XDHZZ | | 73114 | 24930 | STRAP,RETAINING | EA | 3 |
| 106 | 68 | XDHZZ | | 73113 | 24930 | CHANNEL, CABLE | EA | 1 |
| 106 | 69 | PAHZZ | 3020-00-542-4071 | 72116 | 24930 | GEAR, SPUR..... | EA | 1 |
| 106 | 70 | XDHZZ | | 72109 | 24930 | WASHER, SHOULDER | EA | 1 |
| 106 | 71 | PAHZZ | 3310-00-227-4067 | 47890 | 60038 | CONE,BEARING | EA | 1 |
| 106 | 72 | PAHZZ | 3310-00-227-2925 | 47820 | 60038 | CUP, BEARING | EA | 1 |
| 106 | 73 | PAHZZ | 5305-00-941-3580 | MS35307-464 | 96906 | SCREW, CAP.HEX HD..... | EA | 6 |
| 106 | 74 | PAHZZ | 5310-00-937-0453 | HS35338-145 | 96906 | WASHERLOCK | EA | 6 |
| 106 | 75 | PAHZZ | 5310-00-167-0808 | AN960C0116 | 88044 | ASHER, FLAT..... | EA | 6 |
| 106 | 76 | XDHZZ | | 72115 | 24930 | PLATE, HOISTING | EA | 2 |
| 106 | 77 | PAHZZ | 5306-00-817-4989 | M535307-333 | 96906 | SCREW, CAP, HEX HD..... | EA | 8 |
| 106 | 78 | XDHZZ | | 73845 | 24930 | BRACKET, ANGLE..... | EA | 1 |

SECTION II

TM 11-5840-293-34P

| (1) ILLUSTRATION | | (2) | (3) | (4) | (5) | (6) | (7) | (8) |
|---------------------|--------------------|-------------|-----------------------------|----------------|-------|-----------------------|-----|--------------------------|
| (a) FIG NO. | (b) ITEM NO. | SMR CODE | NATIONAL STOCK NUMBER | PART NUMBER | FSCM | DESCRIPTION | U/M | QTY INC IN UNIT |
| | | | | | | <i>USABLE ON CODE</i> | | |
| 106 | 79 | PAHZZ | 5305-00-988-7848 | MS16995-85 | 96906 | SCREW.CAP.SCH | EA | 4 |
| 106 | 80 | XDHZZ | | 712102 | 24930 | BASE,ANTENNA | EA | 1 |
| 106 | 81 | PAHZZ | 3020-00-542-4103 | 72105 | 24930 | GEAR AINTERNAL..... | EA | 1 |
| 106 | 82 | XDHZZ | | MS9164-090 | 96906 | PIN,STR,HDLs | EA | 2 |
| 106 | 83 | PAHZZ | 5825-00-545-1726 | 72104 | 24930 | SHAFT, ANT POS | EA | 1 |
| 106 | 84 | XDHHH | | 73221 | 24930 | CABLE ASSY, PHR | EA | 1 |
| 106 | 85 | XDHZZ | | 76351 | 24930 | GUARD, CABLE | EA | 1 |
| 106 | 86 | PAHZZ | 5305-00-337-8952 | GS21-501-18 | 24930 | THUMNBSCREW | EA | 6 |
| 106 | 87 | XDHHH | | 72113 | 24930 | COVER, DISTR BOX..... | EA | 1 |
| 106 | 88 | PAHZZ | 5305-00-253-5604 | MS21318-2 | 96906 | SCREW, DRIVE | EA | 2 |
| 106 | 89 | XDHZZ | | 75723 | 24930 | PLATE, INSTR..... | EA | 1 |
| 106 | 89 | XDHZZ | | 15723 | 24930 | PLATE, INSTR..... | EA | 1 |
| 106 | 90 | XDHZZ | | 72113-2 | 24930 | GASKET | EA | 1 |
| 106 | 91 | XDHZZ | | 95681 | 24930 | CHASSIS PLATE..... | EA | 1 |
| 106 | 92 | PAHZZ | 5325-00-550-4360 | 02 | 82240 | STUD,FASTENER | EA | 4 |
| 106 | 93 | PAHZZ | 5305-00-253-5612 | MS21318-15 | 96906 | SCREW.DRIVE | EA | 4 |
| 106 | 94 | XDHZZ | | 126884-15 | 24930 | PLATE,IDENT..... | EA | 1 |
| 106 | 95 | XDHZZ | | 354-21-21-051 | 71785 | TERMINAL BOARD | EA | 2 |
| 106 | 96 | PAHZZ | 5325-00-849-4440 | STR2-45 | 82240 | RECEPTACLE, PIN | EA | 4 |
| 106 | 97 | PAHZZ | 5330-00-543-6121 | 73117 | 24930 | GASKET | EA | 1 |
| 106 | 98 | PAHZZ | 3110-00-100-0589 | 47620 | 60038 | CUP, BEARING | EA | 1 |
| 106 | 99 | XDHZZ | | 73116 | 24930 | PLATE.CABLE IND..... | EA | 1 |
| 106 | 100 | XDHZZ | | G410008-22 | 24930 | SCREW., MACHINE | EA | 5 |
| 106 | 101 | PAHZZ | 5310-00-934-9761 | MS35649-264 | 96906 | NUT, PLAIN, HEX..... | EA | 8 |
| 106 | 102 | PAHZZ | 5310-00-880-5975 | NAS620CBL | 80205 | WASHER, FLAT | EA | 8 |
| 106 | 103 | XDHZZ | | 73112 | 24930 | SUPPORT, TB. | EA | 2 |
| 106 | 104 | PAHZZ | 5310-00-722-5998 | MS15795-805 | 96906 | HASHER, FLAT | EA | 8 |
| 106 | 105 | PAHZZ | 5310-00-929-6395 | MS35338-136 | 96906 | WASHER, LOCK | EA | 100 |
| 106 | 106 | PAHZZ | 5305-00-940-9491 | MS35275-230 | 96906 | SCREW.MACHINE | EA | 8 |
| 106 | 107 | XDHZZ | | GS10-250E21 | 24930 | PLATE, DES | EA | 2 |
| 106 | 108 | PAHZZ | 5305-00-054-6655 | MS51957-31 | 96906 | SCREW, MACHINE | EA | 8 |

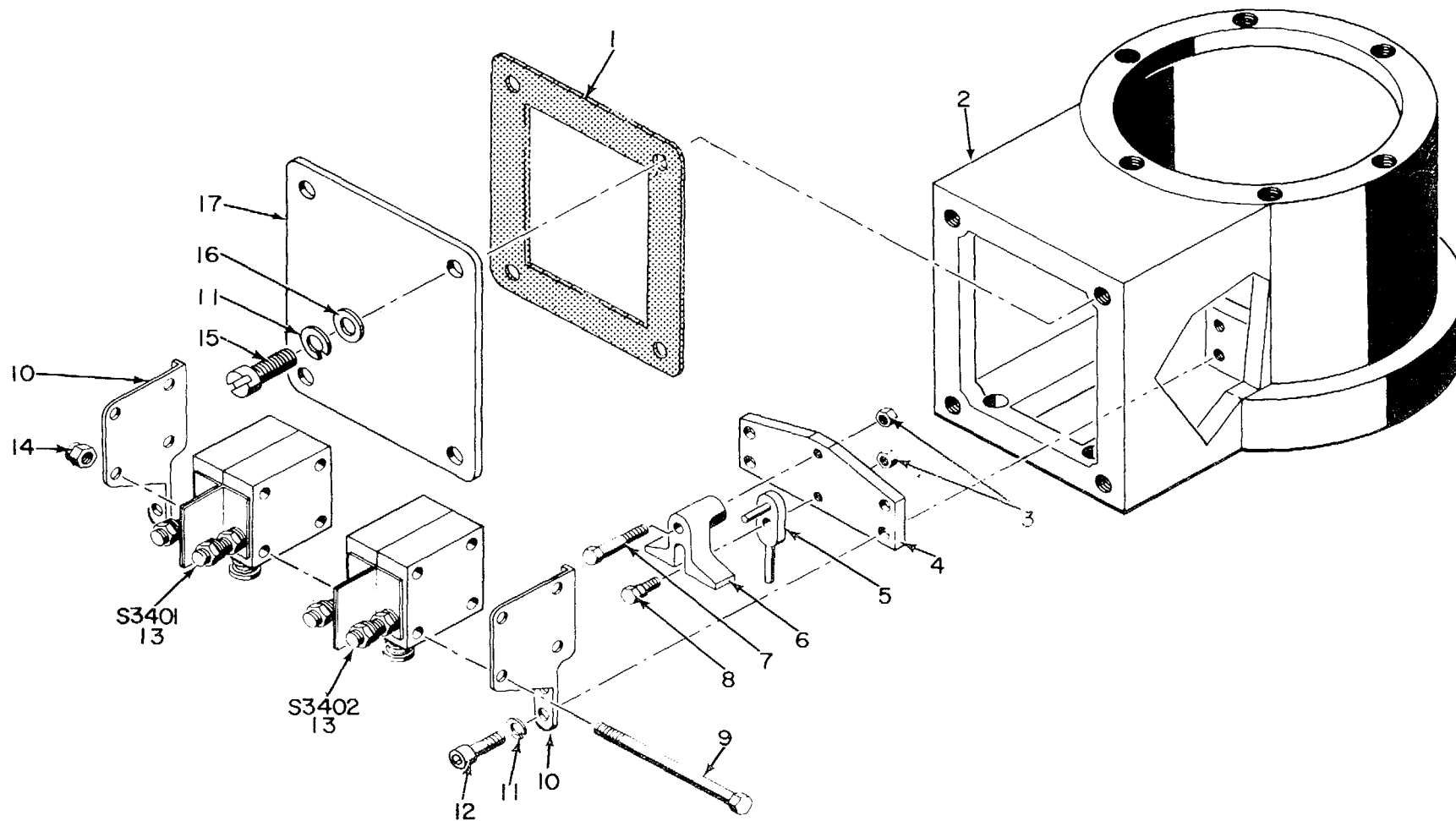

EL3VKI59

Figure 107. Drive Assembly, Antenna Mount, Switch Assembly.

| (1) ILLUSTRATION | | (2) | (3) | (4) | (5) | (6) | (7) | (8) |
|---------------------|--------------------|-------------|-----------------------------|----------------|-------|-------------------------|-----|--------------------------|
| (a) FIG NO. | (b) ITEM NO. | SMR CODE | NATIONAL STOCK NUMBER | PART NUMBER | FSCM | DESCRIPTION | U/M | QTY INC IN UNIT |
| | | | | | | <i>USABLE ON CODE</i> | | |
| 107 | 1 | PAHZZ | 5330-00-140-2187 | 72008 | 24930 | GASK | EA | 1 |
| 107 | 2 | XDHZZ | | 73356 | 24930 | HOUSING.SWITCH | EA | 1 |
| 107 | 3 | PAHZZ | 5310-00-926-1835 | MS21083C3 | 96906 | NUT, SLFLKG HEX. | EA | 2 |
| 107 | 4 | PAHZZ | 5310-00-764-9564 | 73348 | 24930 | WASHER, FLAT | EA | 1 |
| 107 | 5 | XDHZZ | | 73349 | 24930 | ARM, PIVOT | EA | 1 |
| 107 | 6 | XDHZZ | | 73351 | 24930 | ACTUATOR ARM | EA | 1 |
| 107 | 7 | XDHZZ | | 73352 | 24930 | BOLT, SHOULDER..... | EA | 1 |
| 107 | 8 | XDHZZ | | 73350 | 24930 | BOLT, SHOULDER..... | EA | 1 |
| 107 | 9 | PAHZZ | 5305-00-139-7373 | G410008-4 | 24930 | SCREW, MACHINE | EA | 4 |
| 107 | 10 | XDHZZ | | 72007 | 24930 | BRACKET, SWITCH..... | EA | 2 |
| 107 | 11 | PAHZZ | 5310-00-933-8120 | MS35338-138 | 96906 | WASHER, LOCK | EA | 8 |
| 107 | 12 | PAHZZ | 5305-00-988-7609 | MS16995-38 | 96906 | SCREW, CAP, SCH | EA | 4 |
| 107 | 13 | PAHZZ | 5930-00-755-3540 | 1231 | 91812 | SWITCH, SENSITIVE | EA | 2 |
| 107 | 14 | PAHZZ | 5310-00-982-6814 | MS21044C08 | 96906 | NUT.SLFLKG HEX | EA | 4 |
| 107 | 15 | PAHZZ | 5305-00-050-9229 | MS51957-63 | 96906 | SCREW MACHINE | EA | 4 |
| 107 | 16 | PAHZZ | 5310-00-167-0801 | AN960C10 | 88044 | WASHER, FLAT | EA | 4 |
| 107 | 17 | XDHZZ | | 73358 | 24930 | COVER PLATE..... | EA | 1 |

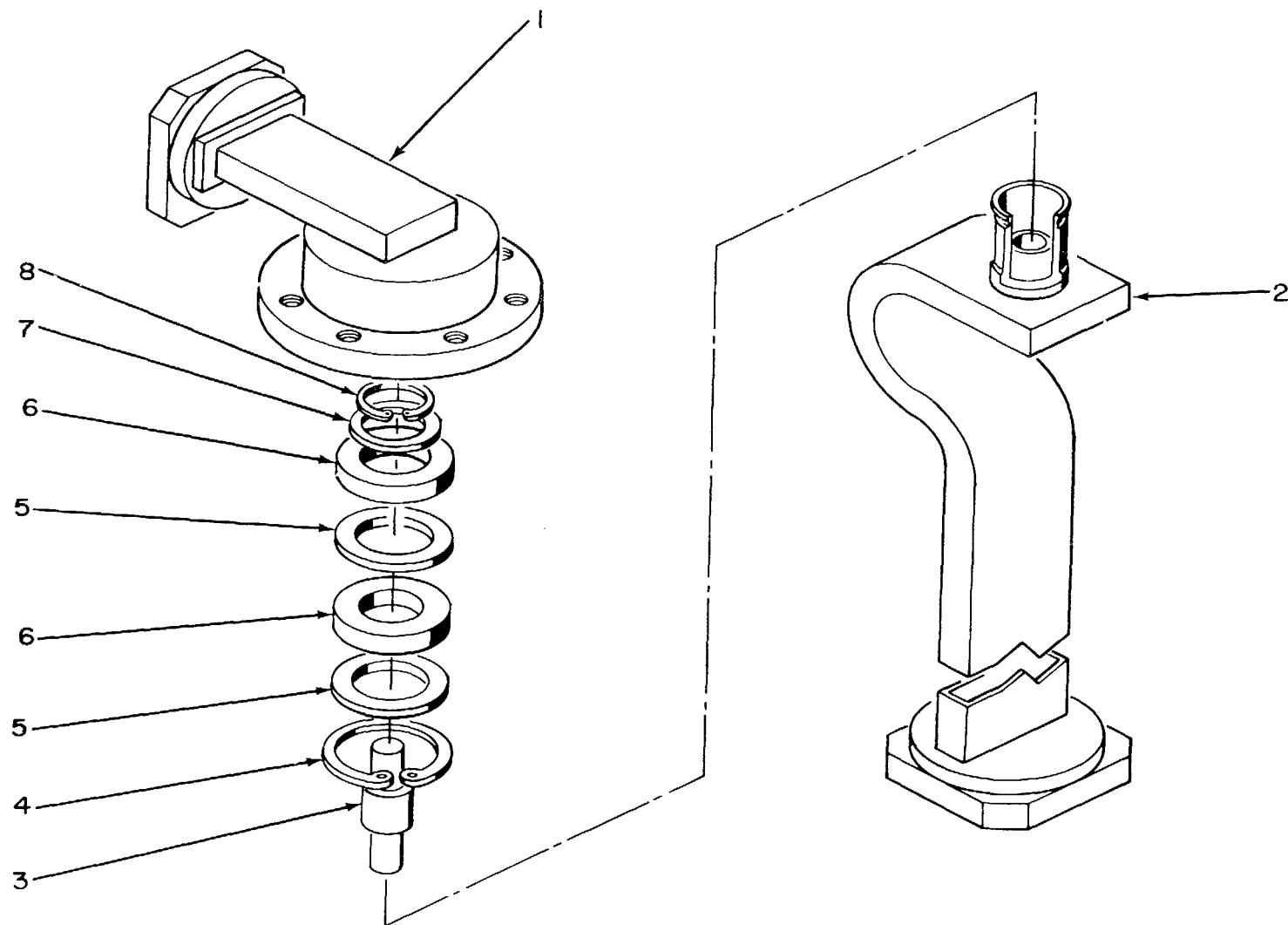

EL3VK160

Figure 108. Drive Assembly, Antenna Mount, Rotary Coupler.

| (1) ILLUSTRATION | | (2) | (3) | (4) | (5) | (6) | (7) | (8) |
|---------------------|--------------------|-------------|-----------------------------|----------------|-------|----------------------------|-----|--------------------------|
| (a) FIG NO. | (b) ITEM NO. | SMR CODE | NATIONAL STOCK NUMBER | PART NUMBER | FSCM | DESCRIPTION | U/M | QTY INC IN UNIT |
| | | | | | | <i>USABLE ON CODE</i> | | |
| 108 | 1 | XDHZZ | 5825-00-910-6540 | 92337 | 24930 | WAVEGUIDE, HSNG | EA | 1 |
| 108 | 2 | XDHZZ | | 92336-1 | 24930 | WAVEGUIDE, BUSHING | EA | 1 |
| 108 | 3 | PAHZZ | | 14-79918-105 | 24930 | PROBE, COUPLER | EA | 1 |
| 108 | 4 | XDHZZ | | MS16628-4098 | 96906 | RING, RETAINING | EA | 1 |
| 108 | 5 | XDHZZ | | 92342 | 24930 | SHIN | EA | 2 |
| 108 | 6 | XDHZZ | | 1905SST | 76062 | BEARING, BALL, .ANLR | EA | 2 |
| 108 | 7 | XDHZZ | | 92349 | 24930 | WASHER, FLAT | EA | 1 |
| 108 | 8 | XDHZZ | | MS16631-4165 | 96906 | RING, RETAINING | EA | 1 |

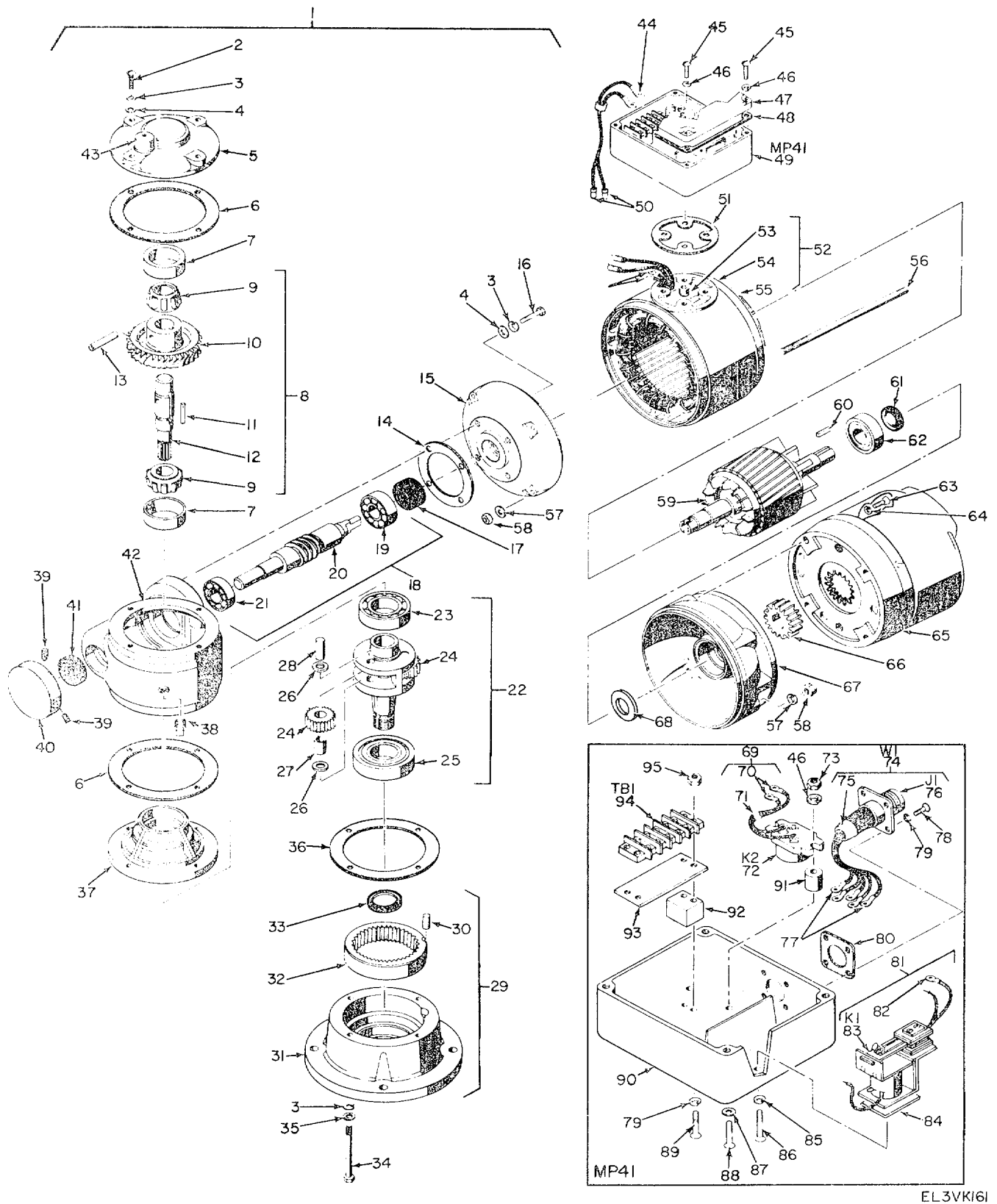

EL3VK16I

Figure 109. Drive Assembly, Antenna Mount, Motor Electrical Drive

| (1) ILLUSTRATION | | (2) | (3) | (4) | (5) | (6) DESCRIPTION | (7) | (8) QTY INC IN UNIT |
|---------------------|--------------------|-------------|-----------------------------|-----------------|-------|------------------------------|-----|---------------------------------|
| (a) FIG NO. | (b) ITEM NO. | SMR CODE | NATIONAL STOCK NUMBER | PART NUMBER | FSCM | <i>USABLE ON CODE</i> | U/M | |
| 109 | 1 | XDHHH | | 9993CC542 | 95270 | GEAR, CASE-MOTOR..... | EA | 1 |
| 109 | 2 | PAHZZ | 5305-00-068-0502 | MS90725-6 | 96906 | SCREW, CAP, HEXAGON H..... | EA | 4 |
| 109 | 3 | PAHZZ | 5310-00-933-8121 | MS35338-139 | 96906 | WASHER, LOCK | EA | 12 |
| 109 | 4 | PAHZZ | 5310-00-531-9515 | AN960C416 | 88044 | WASHER, FLAT | EA | 8 |
| 109 | 5 | XDHZZ | | 9993CC547 | 95270 | COVER, GEAR..... | EA | 1 |
| 109 | 6 | XDHZZ | | 9993BC321-2 | 95270 | GASKET, COVER SELECT..... | EA | 1 |
| 109 | 6 | XDHZZ | | 9993BC321-5 | 95270 | GASKET, COVER SELECT..... | EA | 1 |
| 109 | 6 | XDHZZ | | 9993BC321-15 | 95270 | GASKETCOVYER SELECT..... | EA | 1 |
| 109 | 7 | XDHZZ | | 12520 | 60038 | RING, BEARING, GUTER..... | EA | 2 |
| 109 | 8 | XDHHH | | 9993CC213 | 95270 | GEAR, SHAFT, WORM..... | EA | 1 |
| 109 | 9 | PAHZZ | 3110-00-100-3135 | 12580 | 60038 | BEARING, ROLLER, TPR..... | EA | 2 |
| 109 | 10 | XDHZZ | | 9993BC317 | 95270 | GEAR, WORM..... | EA | 1 |
| 109 | 11 | XDHZZ | | 9993AC581 | 95270 | KEY, MACHINE..... | EA | 1 |
| 109 | 12 | XDHZZ | | 9993BC313 | 95270 | SHAFT, STRAIGHT..... | EA | 1 |
| 109 | 13 | XDHZZ | | 59-040-187-1250 | 72962 | PIN, SPRING..... | EA | 1 |
| 109 | 14 | XDHZZ | | 9993AC320-2 | 95270 | GASKET, ENDBELL, SELECT..... | EA | 1 |
| 109 | 14 | XDHZZ | | 9993AC320-5 | 95270 | GASKEI, ENDBELL, SELECT..... | EA | 1 |
| 109 | 14 | XDHZZ | | 9993AC320-15 | 95270 | GASKET, ENDBELL, SELECT..... | EA | 1 |
| 109 | 15 | XDHZZ | | 9993CC470 | 95270 | ENDBELL, MOTOR..... | EA | 1 |
| 109 | 16 | PAHZZ | 5305-00-225-3843 | M590728-8 | 96906 | SCREW, CAP, HEX HD..... | EA | 4 |
| 109 | 17 | XDHZZ | | 9743LPD | 75165 | SEAL, PLAIN..... | EA | 1 |
| 109 | 18 | XDHHH | | 9993BC217 | 95270 | SHAFT ASSEMBLY..... | EA | 1 |
| 109 | 19 | XDHZZ | | P204KFS50160 | 21335 | BEARING, BALL, ANLR..... | EA | 1 |
| 109 | 20 | XDHZZ | | 9993CC476 | 95270 | SHAFT, SHOULDERED..... | EA | 1 |
| 109 | 21 | XDHZZ | | P203KFS50160 | 21335 | BEARING, BALL, ANLR..... | EA | 1 |
| 109 | 22 | XDHHH | | 9993CC212 | 95270 | GEARSHAFT, SPUR..... | EA | 1 |
| 109 | 23 | XDHZZ | | P9107KFS50160 | 21335 | BEARING, BALL, ANLR..... | EA | 1 |
| 109 | 24 | XDHZZ | | 99938C319 | 95270 | GEAR, SPUR..... | EA | 3 |
| 109 | 25 | XDHZZ | | P207KFS50160 | 21335 | BEARING, BALL, ANLR..... | EA | 1 |
| 109 | 26 | XDHZZ | | 9993AC326 | 95270 | WASHER, FLAT..... | EA | 6 |
| 109 | 27 | XDHZZ | | 61012 | 60380 | BEARING, SLEEVE..... | EA | 3 |
| 109 | 28 | XDHZZ | | 9993AC760 | 95270 | PIN.SPRING..... | EA | 3 |
| 109 | 29 | XDHHH | | 9993CC214 | 95270 | HOUSING, GEARCASE..... | EA | 1 |
| 109 | 30 | XDHZZ | | AB301-12-12 | 95270 | PIN, SPRING..... | EA | 1 |
| 109 | 31 | XDHZZ | | 9993CC468 | 95270 | HOUSING, GEAR, CASE..... | EA | 1 |
| 109 | 32 | XDHZZ | | 9993BC318 | 95270 | GEAR, INTERNAL..... | EA | 1 |
| 109 | 33 | PAHZZ | 5330-00-625-462 | 9639LPD | 75165 | SEAL, PLAIN..... | EA | 1 |
| 109 | 34 | PAHZZ | 5305-00-978-9388 | MS6997-69 | 96906 | SCREW, CAP, HBX HD..... | EA | 4 |
| 109 | 35 | PAHZZ | 5310-00-164-9564 | NAS620C416L | 80205 | WASHER, FLAT..... | EA | 4 |
| 109 | 36 | XDHZZ | | 99938C324-2 | 95270 | GASKET, HOUSING, SELECT..... | EA | 1 |

| (1) ILLUSTRATION | | (2) | (3) | (4) | (5) | (6) DESCRIPTION | (7) | (8) QTY INC IN UNIT |
|---------------------|--------------------|-------------|-----------------------------|----------------|-------|-------------------------------|-----|---------------------------------|
| (a) FIG NO. | (b) ITEM NO. | SMR CODE | NATIONAL STOCK NUMBER | PART NUMBER | FSCM | | U/M | |
| | | | | | | <i>USABLE ON CODE</i> | | |
| 109 | 36 | XDHZZ | | 9993BC32-5 | 95270 | GASKT, HOUSING, SELECT | EA | 1 |
| 109 | 36 | XDHZZ | | 9938C324-15 | 95210 | GASKET, HOUSING, SELECT | EA | 1 |
| 109 | 37 | XDHZZ | | 9993CC216 | 95270 | COVER, GEAR | EA | 1 |
| 109 | 38 | XDHZZ | | AC583 | 95270 | PLUG, PIPE | EA | 2 |
| 109 | 39 | XDHZZ | | MS51017-63 | 96906 | SETSCREW | EA | 4 |
| 109 | 40 | PAHZZ | 5340-00-145-2237 | 9993AC561 | 95210 | HAND, WHEEL | EA | 1 |
| 109 | 41 | XDHZZ | | 5831LUP | 75165 | SEAL, PLAIN | EA | 1 |
| 109 | 42 | XDHZZ | | 9993CC218 | 95270 | HOUSING, GEAR, CASE | EA | 1 |
| 109 | 43 | PAHZZ | 1450-00-430-8343 | 569022-01L | 90005 | BREATHER, GEAR, CASE | EA | 1 |
| 109 | 44 | PAHZZ | 5940-00-204-8966 | 31882 | 00779 | TERMINAL, LUG | EA | 4 |
| 109 | 45 | PAHZZ | 5305-00-054-6672 | MS51957-47 | 96906 | SCREW, MACHINE | EA | 8 |
| 109 | 46 | PAHZZ | 5310-00-543-2739 | S35333-72 | 96906 | WASHER, LOCK | EA | 12 |
| 109 | 47 | XDHZZ | | 99938C316 | 95270 | COVER, JUNCTION | EA | 1 |
| 109 | 45 | PAHZZ | 5330-00-140-2295 | 99938C322 | 95270 | GASKET, COVER | EA | 1 |
| 109 | 49 | XDHHH | | 9993CC565 | 95270 | JUNCTION BOX, MOTOR | EA | 1 |
| 109 | 50 | PAHZZ | 5940-00-636-5539 | 34137 | 00119 | SPLICE, CONDUCTOR | EA | 4 |
| 109 | 51 | PAHZZ | 5330-00-140-2294 | 9993AC323 | 95270 | GASKET, JUNCTION BOX | EA | 1 |
| 109 | 52 | XDHHH | | 9993CC732 | 95270 | STABOR, MOTOR | EA | 1 |
| 109 | 53 | XDHZZ | | MS51017-137 | 96906 | SETSCREW | EA | 1 |
| 109 | 54 | XDHZZ | | 9993CC311 | 95270 | HOUSING, MOTOR | EA | 1 |
| 109 | 55 | XDHZZ | | 99938C481 | 95210 | STATOR, MOTOR | EA | 11 |
| 109 | 56 | XDHZZ | | 9993AC483 | 95270 | STUD, PLAIN | EA | 4 |
| 109 | 57 | XDHZZ | | NAS620C4161 | 80205 | WASHER, FLAT | EA | 8 |
| 109 | 58 | PAHZZ | 5310-00-834-2945 | F42NE040 | 72962 | NUT, PLAIN, HX | EA | 8 |
| 109 | 59 | XDHZZ | | 99938C840 | 95270 | ROTOR, MOTOR | EA | 1 |
| 109 | 60 | XDHZZ | | 9993AC580 | 95270 | KEY, MACHINE | EA | 1 |
| 109 | 61 | XDHZZ | | 11317SS | 75165 | SEAL, PLAIN | EA | 1 |
| 109 | 62 | PAHZZ | 3110-00-100-2365 | P204PFS50160 | 21335 | BEARING, BALL, ANLR | EA | 1 |
| 109 | 63 | PAHZZ | 5305-00-983-5334 | N516997-102 | 96906 | SCREW, CAP-HEX HD | EA | 4 |
| 109 | 64 | PAHZZ | 5310-00-180-0227 | MS35333-76 | 96906 | WASHER, LOCK | EA | 4 |
| 109 | 65 | XDHZZ | | 9993CC582 | 95270 | BRAKE, ELECTRIC | EA | 1 |
| 109 | 66 | XDHZZ | | 9993AD216 | 95270 | GEAR, SPUR | EA | 1 |
| 109 | 67 | XDHZZ | | 9993CC219 | 95270 | END8ELL, MOTOR | EA | 1 |
| 109 | 68 | XDHZZ | | AA660-10 | 95270 | SHIN SELECT | EA | 1 |
| 109 | 68 | XDHZZ | | SS660-3 | 95270 | SHIN SELECT | EA | 1 |
| 109 | 68 | XDHZZ | | SS660-5 | 95201 | SHN SELECT | EA | 1 |
| 109 | 69 | PAHHH | 5930-00-138-5175 | 99938C973 | 95270 | SWITCH, THERMOSATIC | EA | 1 |
| 109 | 70 | PAHZZ | 5940-00-204-8966 | 31882 | 00779 | TERNINAL, LUG | EA | 2 |
| 109 | 71 | PAHZZ | 5975-00-727-5153 | MS17821-4-9 | 24930 | STRAP, CABLE | EA | 1 |
| 109 | 72 | PAHZZ | 5930-00-577-0321 | MEH22JX | 82647 | SWITCH, THERMOSTATIC | EA | 1 |

| (1) ILLUSTRATION | | (2) | (3) | (4) | (5) | (6) DESCRIPTION | (7) | (8) QTY INC IN UNIT |
|---------------------|--------------------|-------------|-----------------------------|----------------|-------|---------------------------|-----|---------------------------------|
| (a) FIG NO. | (b) ITEM NO. | SMR CODE | NATIONAL STOCK NUMBER | PART NUMBER | FSCM | <i>USABLE ON CODE</i> | U/M | |
| 109 | 73 | PAHZZ | 5310-00-934-9759 | MS35649-284 | 96906 | NUT, PLAIN, HEX..... | EA | 2 |
| 109 | 74 | XDHXX | | 99938C573 | 95270 | CABLE ASSEMBLY..... | EA | 1 |
| 109 | 75 | PAHZZ | 5975-00-727-5153 | MS17821-4-9 | 24930 | STRAP, CABLE..... | EA | 1 |
| 109 | 76 | PAHZZ | 5935-00-682-0568 | MS3102R16S8P | 24930 | CONNECTOR, RECEPTAC..... | EA | 1 |
| 109 | 77 | PAHZZ | 5940-00-204-8966 | 31882 | 00779 | TERMINAL, LUG..... | EA | 5 |
| 109 | 78 | PAHZZ | 5305-00-054-6654 | MS51957-30 | 96906 | SCREW, MACHINE..... | EA | 4 |
| 109 | 79 | PAHZZ | 5310-00-616-3555 | MS35333-71 | 96906 | WASHER, LOCK..... | EA | 8 |
| 109 | 80 | PAHZZ | 5530-00-946-8344 | MS52000-5 | 96906 | GASKET, CONNECTOR..... | EA | 1 |
| 109 | 81 | PAHZZ | 5945-00-138-1470 | 99938C975 | 95270 | RELAY, ARMATURE..... | EA | 1 |
| 109 | 82 | PAHZZ | 5940-00-204-8966 | 31882 | 00779 | TERINALLUG..... | EA | 1 |
| 109 | 83 | XDHZZ | | G56273 | 73949 | RELAY, ARMATURE..... | EA | 1 |
| 109 | 84 | XDHZZ | | 9993AC974 | 95270 | INSULATOR, PLATE..... | EA | 1 |
| 109 | 85 | PAHZZ | 5310-00-054-2739 | MS535333-72 | 96906 | WASHER, LOCK..... | EA | 4 |
| 109 | 86 | PAHZZ | 5305-00-054-6670 | MS51957-45 | 96906 | SCREW, MAC HINE..... | EA | 2 |
| 109 | 87 | PAHZZ | 5310-00-685-3744 | AN960C8 | 88044 | WASHER, FLAT..... | EA | 2 |
| 109 | 88 | PAHZZ | 5305-00-402-5788 | AN515CBRI | 88044 | SCREW, MACHINE..... | EA | 2 |
| 109 | 89 | PAHZZ | 5305-00-637-5433 | AN51SC6R22 | 88044 | SCRE..... | EA | 4 |
| 109 | 90 | XDHZZ | | 9993CC315 | 95270 | JUNCTION ,BOX, MOTOR..... | EA | 1 |
| 109 | 91 | XDHZZ | | 9993AC572 | 95270 | SPACER, TERMINAL..... | EA | 2 |
| 109 | 92 | XDHZZ | | 9993AC571 | 95270 | SPACER, TERMINAL BD..... | EA | 2 |
| 109 | 93 | XDHZZ | | AC570 | 95270 | PLATE, DESIGNATION..... | EA | 1 |
| 109 | 94 | XDHZZ | | 351-21-05-041 | 71785 | TERMINAL BOARD..... | EA | 1 |
| 109 | 95 | PAHZZ | 5310-00-934-9761 | MS35649-264 | 96906 | NUT, PLAIN,HEX..... | EA | 4 |

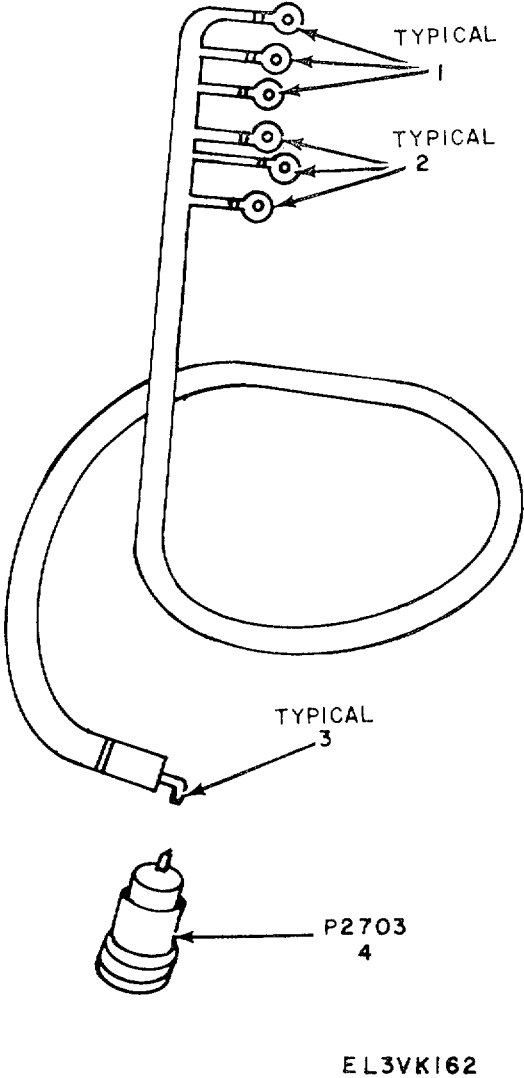
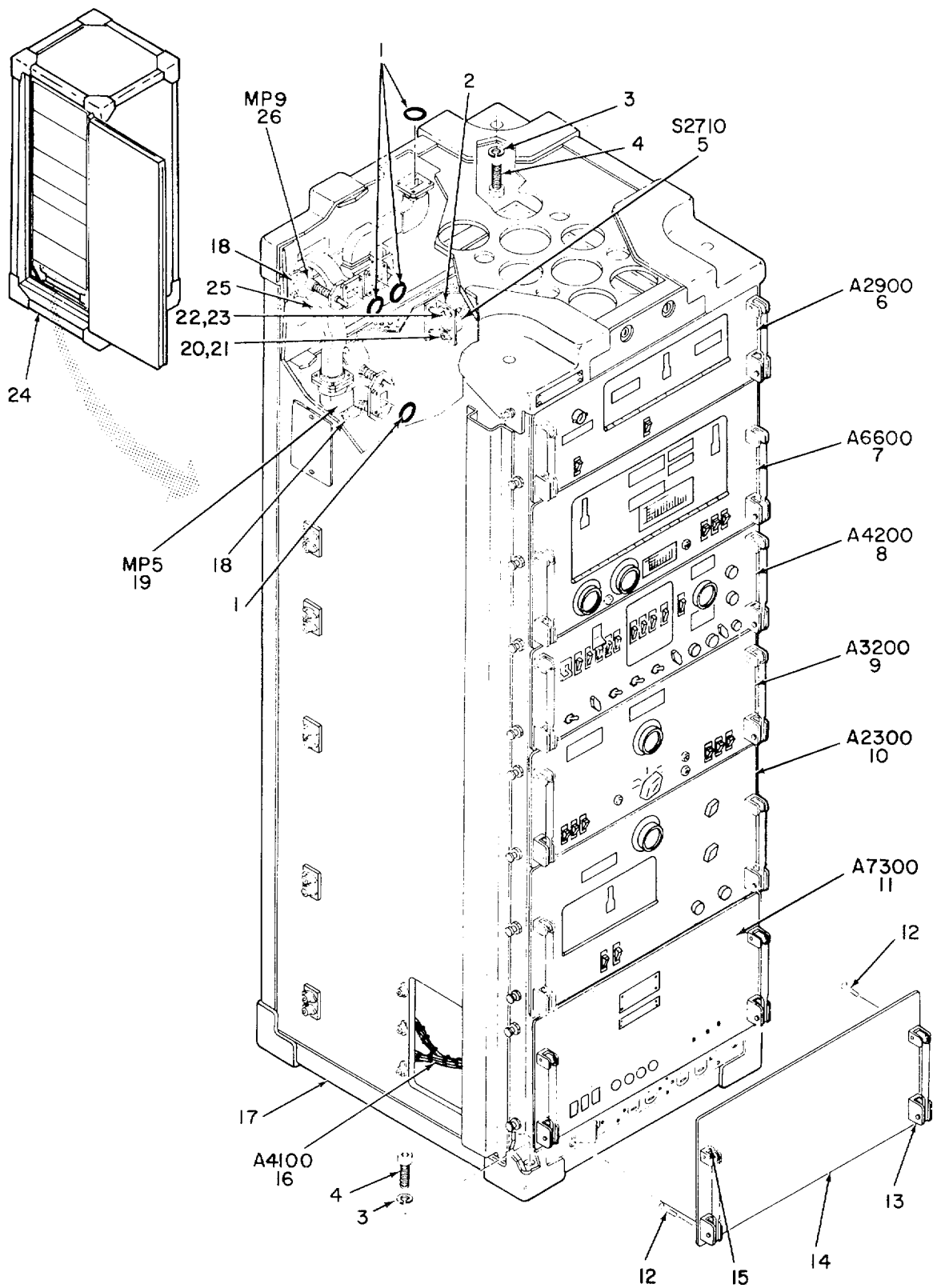

Figure 110. Cable Assembly, Power 73221.

SECTION II

TM 11-5840-293-34P

| (1) ILLUSTRATION | | (2) SMR CODE | (3) NATIONAL STOCK NUMBER | (4) PART NUMBER | (5) FSCM | (6) DESCRIPTION <i>USABLE ON CODE</i> | (7) U/M | (8) QTY INC IN UNIT |
|---------------------|--------------------|--------------------|------------------------------------|-----------------------|-------------|---|------------|---------------------------------|
| (a) FIG NO. | (b) ITEM NO. | | | | | | | |
| 110 | 1 | PAHZZ | 5940-00-283-5280 | 32440 | 00779 | GROUP 0401050701 CABLE ASSEMBLY, POWER 73221 | EA | 6 |
| 110 | 2 | PAHZZ | 5940-00-204-8966 | 31882 | 00779 | TERMINAL, LUG | EA | 32 |
| 110 | 3 | PAHZZ | 5935-00-552-4582 | GS83-101-1 | 24930 | TERMNAL, LUG | EA | 7 |
| 110 | 4 | XDHZZ | | RFK37-3-ZZC1 | 71468 | ADAPTER, CA TO CONN | EA | 1 |
| | | | | | | CONNECTOR.PLUG | | |



OBLIQUE VIEW

EL3VKI63

Figure 111. Receiver-Transmitter Group OA-2667/FPN-40 (Sheet 1 of 3)

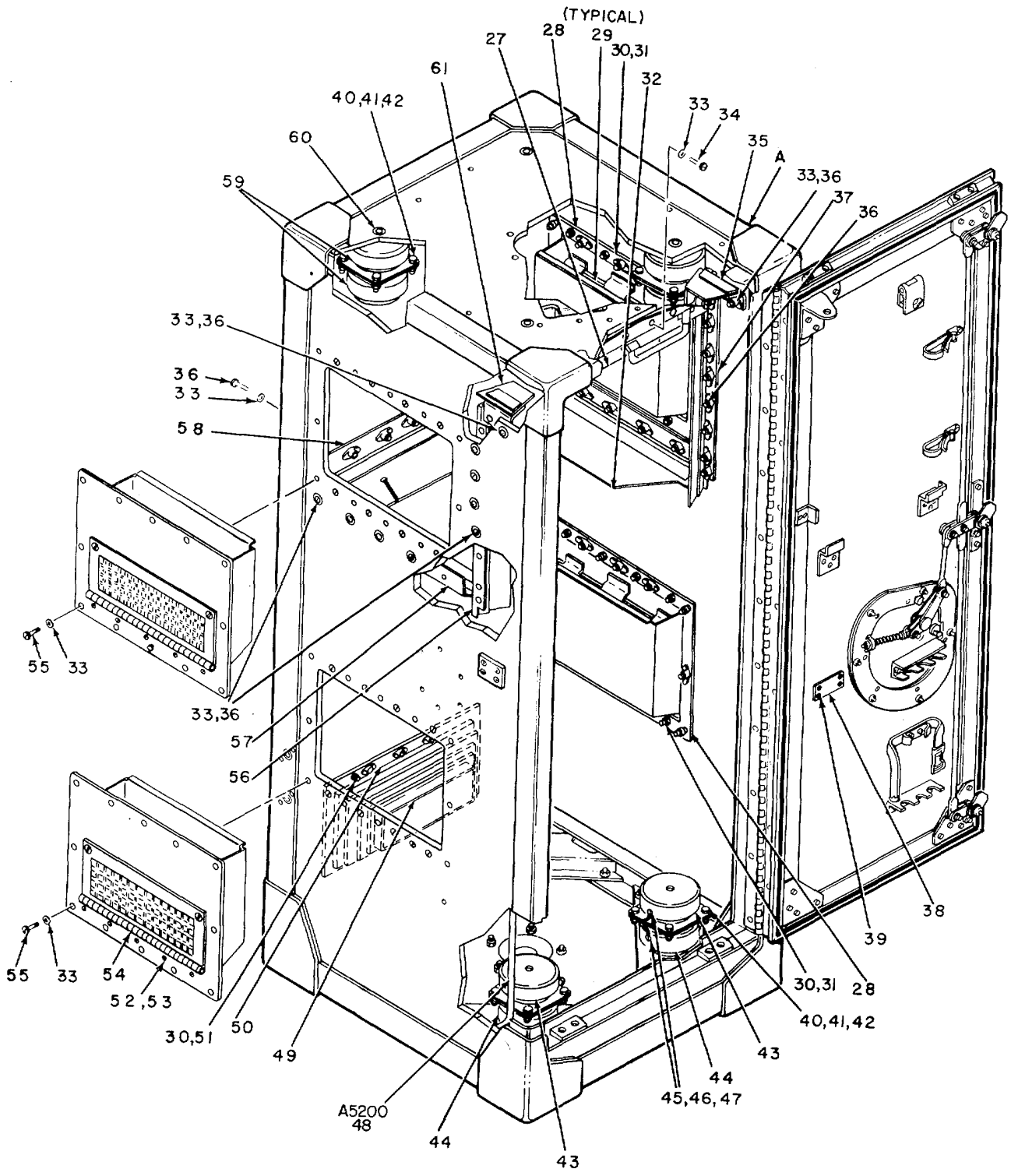

COMPONENT LOCATION

EL3VK164

Figure 111. Receiver-Transmitter Group OA-2667/FPN-40 (Sheet 2 of 3).

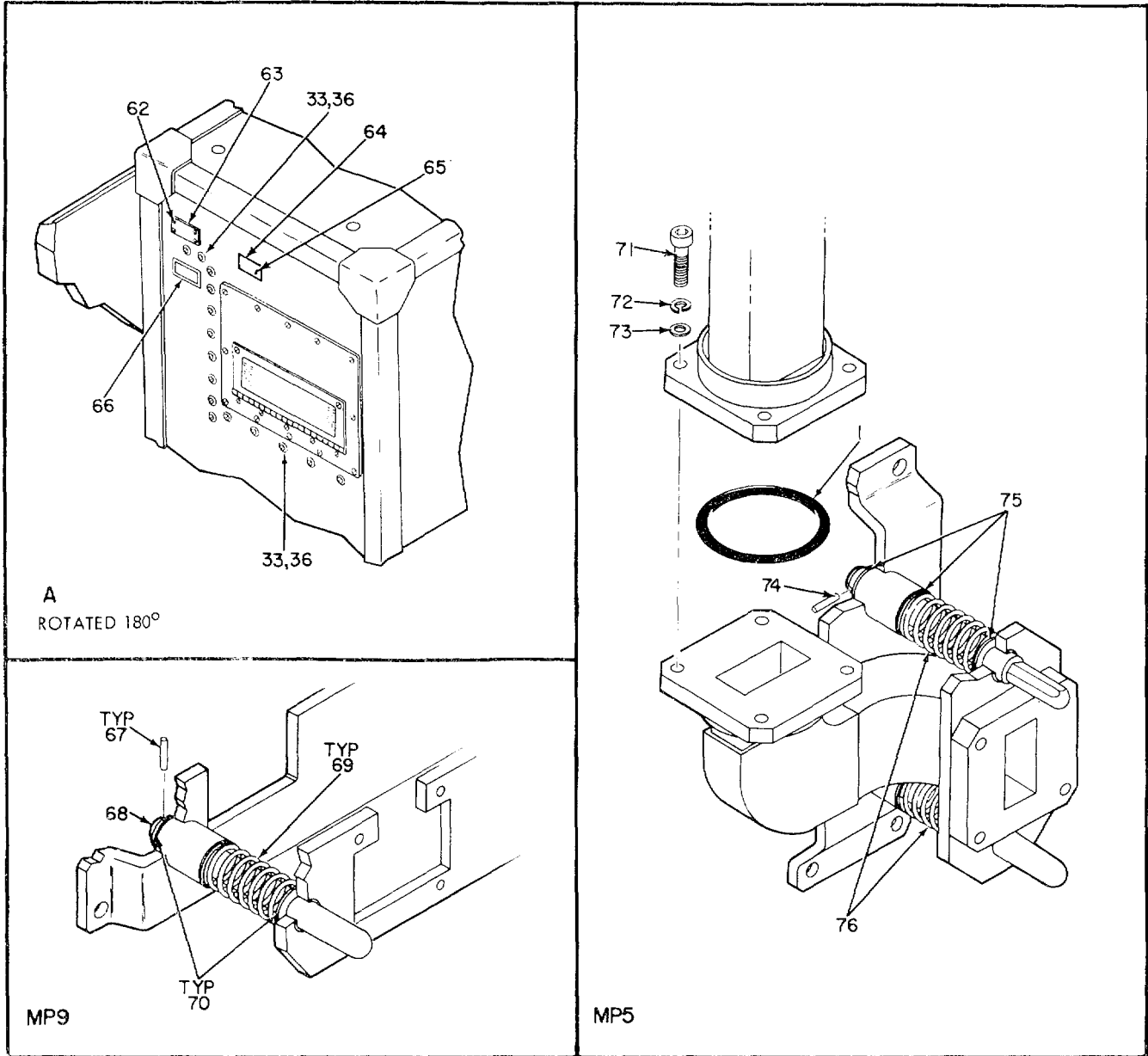

EL3VKI65

Figure 111. Receiver-Transmitter Group OA-2667/FPN-40 (Sheet 3 of 3).

| (1) ILLUSTRATION | | (2) | (3) | (4) | (5) | (6) | (7) | (8) |
|---------------------|--------------------|-------------|-----------------------------|------------------|--------|---------------------------------------|-----|--------------------------|
| (a) FIG NO. | (b) ITEM NO. | SMR CODE | NATIONAL STOCK NUMBER | PART NUMBER | FSCM | DESCRIPTION | U/M | QTY INC IN UNIT |
| | | | | | | <i>USABLE ON CODE</i> | | |
| | | | | | | GROUP 0402 RECEIVER-ERANSMITTER GROUP | | |
| | | | | | | OA-26671FPN-40 | | |
| 111 | 1 | PAFZZ | 5330-00-561-8122 | 844828 | 80006 | GASKET, WG | EA | 5 |
| 111 | 2 | XDFZL | | 79186 | 24930 | BRACKET, ANGLE | EA | 1 |
| 111 | 3 | PAFZZ | 5310-00-937-0453 | NS35338-145 | 96906 | WASHER, LOCK | EA | 8 |
| 111 | 4 | XDFZZ | | G410006-1 | 24930 | SCREW, CAP, SCH | EA | 4 |
| 111 | 5 | PAFZZ | 5930-00-139-2407 | C4391-S-209 | 73803 | SWITCH, THERMOSTATIC | EA | 1 |
| 111 | 6 | PAFHH | 5840-00-752-0607 | R981FPN40 | 80058 | RECEIVER, RADAR | EA | 1 |
| 111 | 7 | XDFHH | | T749AFPN | 80058 | XMTR, RADAR | EA | 1 |
| 111 | 8 | PAFHH | 5840-00-162-4469 | C2124AFPN33 | 80058 | CONTROL-MONITOR | EA | 1 |
| 111 | 9 | PAFHH | 5840-00-562-6286 | 77711 | 24930 | POWER SUPPLY | EA | 1 |
| 111 | 10 | PAFHH | 5840-00-765-5433 | PP2489FPN33 | 80058 | POWER SUPPLY | EA | 1 |
| 111 | 11 | PAFHH | 5840-00-562-8900 | AMIST7FPN33 | 80058 | AMPLIFIER,,VIDEO | EA | 1 |
| 111 | 12 | PAFZZ | 5305-00-152-5300 | GS21-206RC10X3-8 | 24930 | SCREW, SLFLKG, FLH | EA | 8 |
| 111 | 13 | PAFZZ | 5340-00-07-5104 | G517-001-10 | 24930 | HANOLE, CHASSIS | EA | 1 |
| 111 | 14 | PAFFF | 5110-00-581-1843 | 81098 | 24930 | PANEL, FRONT | EA | 1 |
| 111 | 15 | PAFZZ | 5340-00-876-5689 | GS17-001-11 | 24930 | HANDLE, CHASSIS | EA | 1 |
| 111 | 16 | XDHHH | | 78572 | 24930 | WIRING INSTL | EA | 1 |
| 111 | 17 | PAFHH | 5840-00-752-2763 | CY2830FPN40 | 80058 | CABINET CY-2830 | FT | 1 |
| 111 | 18 | PAFZZ | 5305-00-068-8431 | M516996-13 | 96906 | SCRECAP, SCH | EA | 8 |
| 111 | 19 | PAFFF | 5825-00-552-1441 | 73352 | 24930 | DISCONNECT ASSY | EA | 11 |
| 111 | 20 | PAFZZ | 5305-00-941-6403 | M535275-208 | 96906 | SCREW, MACHINE | EA | 2 |
| 111 | 21 | PAFZZ | 5310-00-685-3744 | AN960C8 | 88044 | WASHER, FLAT | EA | 6 |
| 111 | 22 | PAFZZ | 5305-00-054-6655 | M551957-31 | 96906 | SCREW, MACHINE | EA | 2 |
| 111 | 23 | PAFZZ | 5310-00-531-9514 | AN960C6 | 88044 | WASHER, FLAT EA | EA | 2 |
| 111 | 24 | PAFHH | 5840-00-562-6272 | CY2211FPN33 | 80058 | CASE, RAOAR, SET GP | EA | 1 |
| 111 | 25 | PAFZZ | 5825-00-509-1252 | 76786 | 124930 | WAVEGUIDE, FLEX | EA | 1 |
| 111 | 26 | PAFFF | 5840-00-588-0971 | 76797 | 24930 | DISCONNECT ASSY | EA | 1 |
| 111 | 27 | XDFZZL | 5625-00-546-5253 | 033-72646 | 24930 | SEAL ASSY, CASE | EA | 1 |
| 111 | 28 | XDFZZ | | 033-72536 | 24930 | FRAME, CASE | EA | 4 |
| 111 | 29 | PAFZZ | 4130--0-496-8162 | 80-32765 | 01767 | FILTER, AIR | EA | 4 |
| 111 | 30 | PAFZZ | 5310--0-208-9255 | M521044C3 | 96906 | NUT, SLFLKG | EA | 36 |
| 111 | 31 | PAFZZ | 5305-00-781-5663 | M524693C276 | 96906 | SCREWMACHINE | EA | 32 |
| 111 | 32 | XDFZZ | 5825-00-546-5264 | 033-72616 | 24930 | SEAL ASSY, CASE | EA | 1 |
| 111 | 33 | XDFZZ | | G16-3X1-16 | 77464 | WASHER, NM | EA | 74 |
| 111 | 34 | PAFZZ | 5305-00-088-9666 | MS24693C51 | 196906 | SCREW, MACHINE | EA | 5 |
| 111 | 35 | XDFZZ | 5825-00-546-5247 | 033-72611-2 | 24930 | SEAL ASSY, CASE | EA | 1 |
| 111 | 36 | PAFZZ | 5305-00-054-6674 | MS51957-49 | 96906 | SCRE, MACHINE | EA | 37 |
| 111 | 37 | XDFZZ | 5825-00-509-1254 | 033-72640-2 | 24930 | SEAL ASSY, CASE | EA | 1 |
| 111 | 38 | XFZZ | | 78482-2 | 24930 | PLATE, IDENT | EA | 1 |

| (1) ILLUSTRATION | | (2) | (3) | (4) | (5) | (6) DESCRIPTION | (7) | (8) |
|---------------------|--------------------|-------------|-----------------------------|----------------|--------|------------------------|-----|--------------------------|
| (a) FIG NO. | (b) ITEM NO. | SMR CODE | NATIONAL STOCK NUMBER | PART NUMBER | FSCM | | U/M | QTY INC IN UNIT |
| | | | | | | <i>USABLE ON CODE</i> | | |
| 111 | 39 | XDFZZ | | AN530C2-4 | 88044 | SCREW, TAPPING | EA | 4 |
| 111 | 40 | XDFZZ | | AN7C6A | 88044 | BOLT8, IMACHINNE | EA | 32 |
| 111 | 41 | PAFZZ | 5310-00-074-2328 | MSZ1083C7 | 96906 | NUT,SLFLKG, HEX | EA | 32 |
| 111 | 42 | PAFZZ | 5310-00-167-0805 | AN96OCT16 | 88044 | WASHER, FLAT | EA | 32 |
| 111 | 43 | XDFZZ | | Z4100T10 | 17569 | MOUNT, RESILIENT | EA | 4 |
| 111 | 44 | XDFZZ | | Z4100-10 | 17569 | HOUNT, RESILIENT..... | EA | 4 |
| 111 | 45 | XDFZZ | | AN10C25A | 88044 | BOLT, MACHINE | EA | 4 |
| 111 | 46 | PAFZZ | 5310-01-209-1239 | MS35335-60 | 96906 | WASHER, LOCK | EA | 8 |
| 111 | 47 | PAFZZ | 5310-00-167-0808 | AN960C1016 | 88044 | WASHER, FLAT | EA | 4 |
| 111 | 48 | XDHSH | | 73833 | 24930 | CABLE INSL | EA | 1 |
| 111 | 49 | XDFZZ | | 033-72613 | 24930 | SEAL, CA8LE | EA | 1 |
| 111 | 50 | XDFZZ | | 033-72578 | 24930 | FLANGE ASSY | EA | 1 |
| 111 | 51 | PAFZZ | 5305-00-781-5665 | MS24693C277 | 96906 | SCREIW, NACHINE | EA | 4 |
| 111 | 52 | PAFZZ | 5305-00-059-3660 | SS51958-64 | 96906 | SCR EW.MACHINE | EA | 5 |
| 111 | 53 | PAFZZ | 5310-00-167-0812 | AN960C10L | 88044 | NASHER, FLAI | EA | 5 |
| 111 | 54 | XOFZZ | | 76570 | 24930 | DOOR, GRILLE | EA | 1 |
| 111 | 55 | PAFZZ | 5305-00-059-3665 | M1551958-69 | 96906 | SCRE.MHACHIN.E | EA | 48 |
| 111 | 56 | XOFZZ | | 033-72640-1 | 24930 | SEAL ASSY, CASE | EA | 1 |
| 111 | 57 | XDFZZ | 5825-00-546-5263 | 033-72651 | 24930 | SEAL ASSY, CASE | EA | 1 |
| 111 | 58 | XDFZZ | 5825-00-546-5243 | 033-72635 | 24930 | SEAL ASSY, CASE | EA | 1 |
| 111 | 59 | PAFZZ | 5340-00-721-6472 | C4100T10 | 17569 | MOUNT, RESILIENT | EA | 8 |
| 111 | 60 | XDFZZ | | MS16995-108 | 96906 | SCREH, CAP, SCH | EA | 4 |
| 111 | 61 | XDFZZ | 5825-00-509-0958 | 033-72611-1 | 24930 | SEAL ASSY, CASE | EA | 1 |
| 111 | 62 | PAFZZ | 5305-0-253-56t2 | MS21318-15 | 96906 | SCREIWDRIV E | A | 4 |
| 111 | 63 | XDFZZ | | 101712-1 | 24930 | PLATE, IDENT | EA | 1 |
| 111 | 64 | XDFZZ | | 101714 | 24930 | PLATE, INSTR..... | EA | 1 |
| 111 | 65 | PAFZLL | 5305-00-253-5620 | MS21318-29 | 96906 | SCREU, DRIVE | EA | 4 |
| 111 | 66 | XDFZZ | | 181661-1 | 24930 | LABEL | EA | 1 |
| 111 | 67 | PAFZZ | 5315-00-574-0222 | HS171438 | 96906 | PIN, SPRG | EA | 2 |
| 111 | 68 | PAFZZ | 5305-00-988-7602 | 11516995-26 | 96906 | SCREW, CAP.SCH | EA | 4 |
| 111 | 69 | PAFZZ | 5360-00-531-8221 | 66441 | 24930 | SPRING, HLCPS | EA | 2 |
| 111 | 70 | PAFZZ | 5310-00-183-4355 | AN960C616L | 880441 | WASHER, FLAT | EA | 6 |
| 111 | 71 | PAFZZ | 5305--00-988-7603 | MS16995-27 | 96906 | SCREWCAP SCH | EA | 4 |
| 111 | 72 | PAFZZ | 5310-00-933-8119 | S1535338-137 | 96906 | ASHER, LOCK..... | EA | 8 |
| 111 | 73 | PAFLZZ | 5310-00-167-0801 | AN960C1 | 88044 | NASHER.FLAT | EA | 8 |
| 111 | 74 | XDFZZ | 5315-00-574-0222 | MSI71438 | 96906 | PIN, SPRING | EA | 2 |
| 111 | 75 | PAFZZ | 5310-00-183-4355 | AN960C616L | 88044 | WASHER, FLAT | EA | 6 |
| 111 | 76 | PAFZZ | 5360-00-531-8221 | 66441 | 249301 | SPRING, HLCPS | EA | 2 |

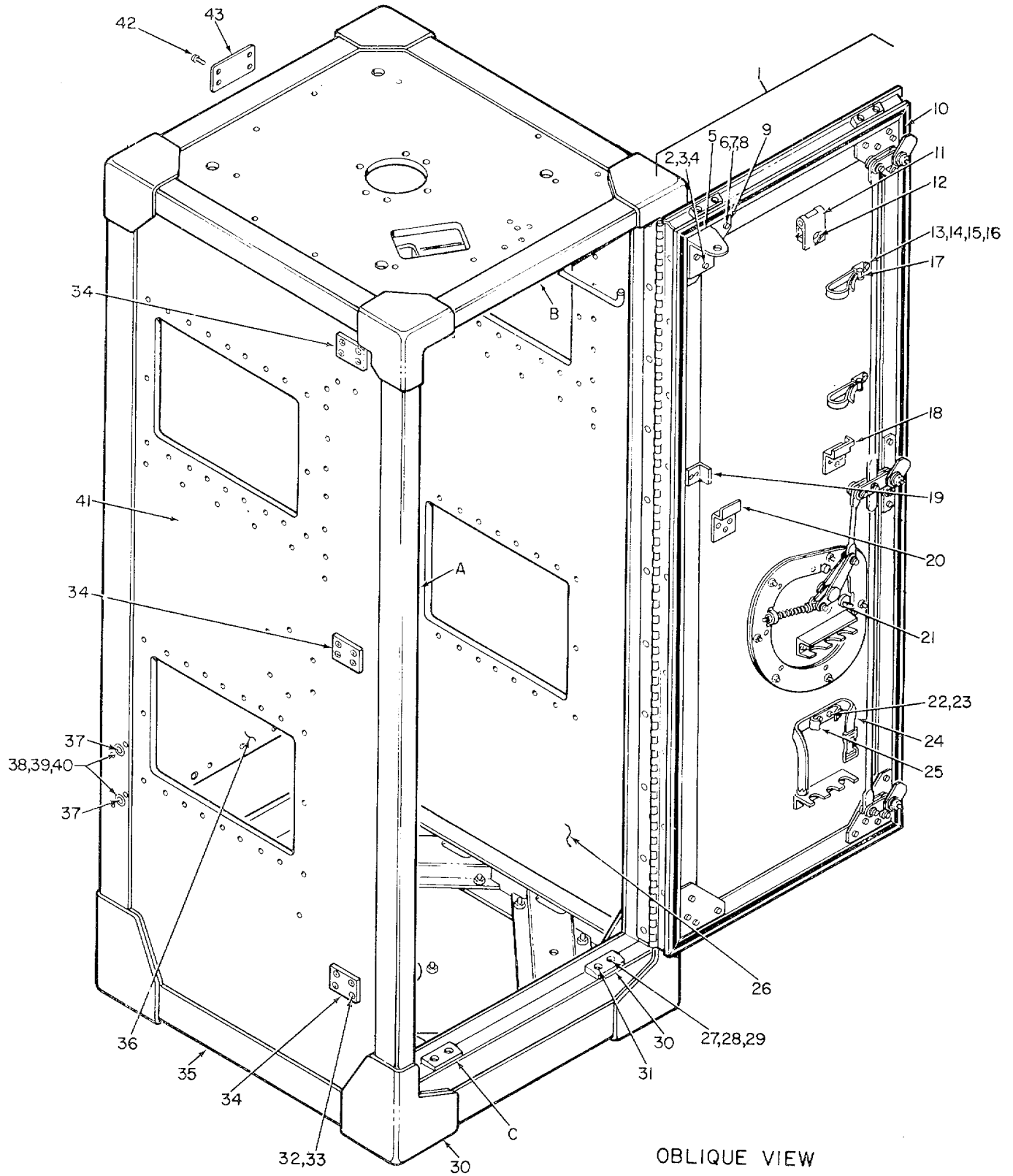

EL3VKI66

Figure 112. Radar Set Group Case CY-2111/FPN-33 (Sheet 1 of 3).

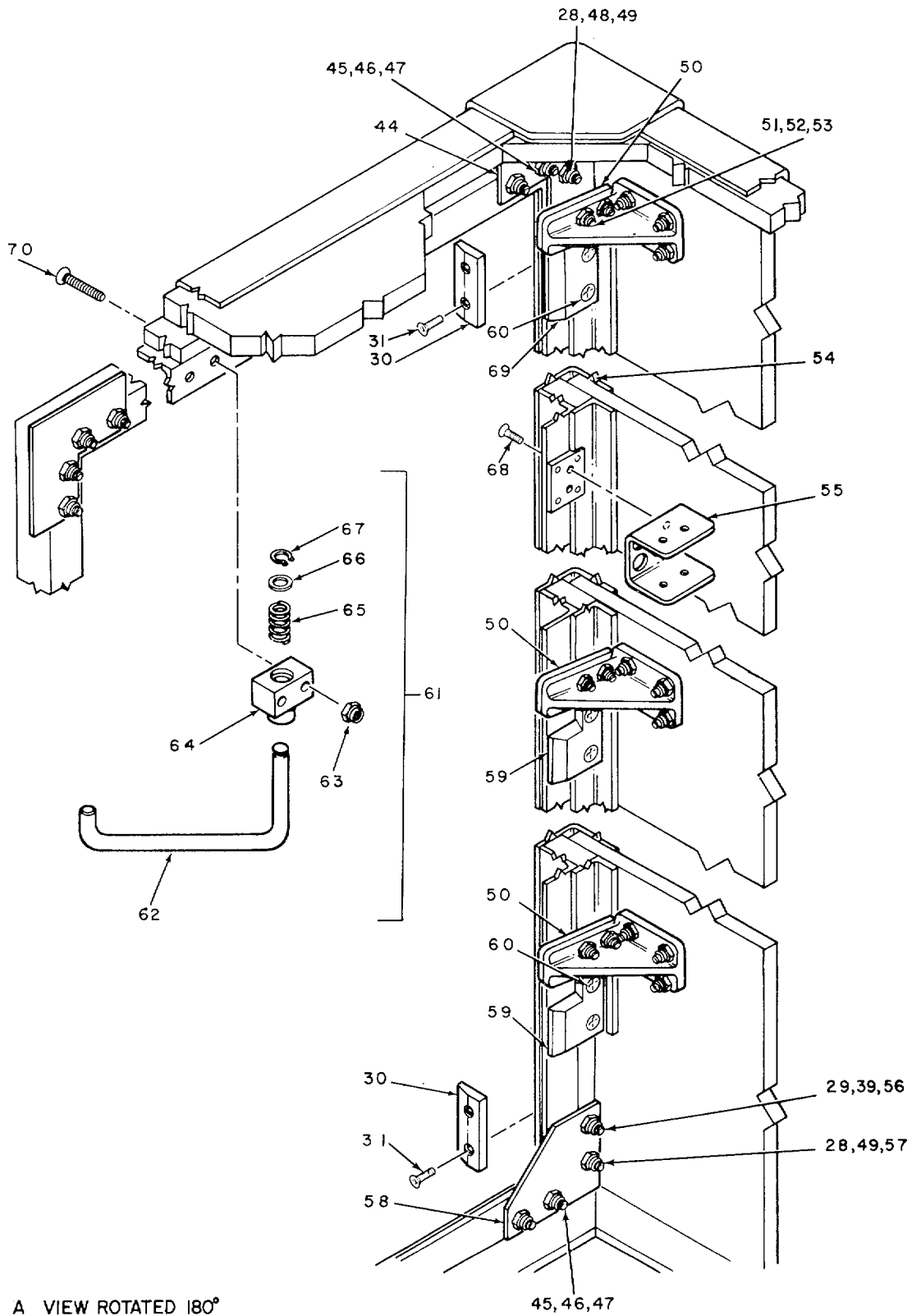

EL3VK167

Figure 112. Radar Set Group Case CY-2111/FPN-33 (Sheet 2 of 3).

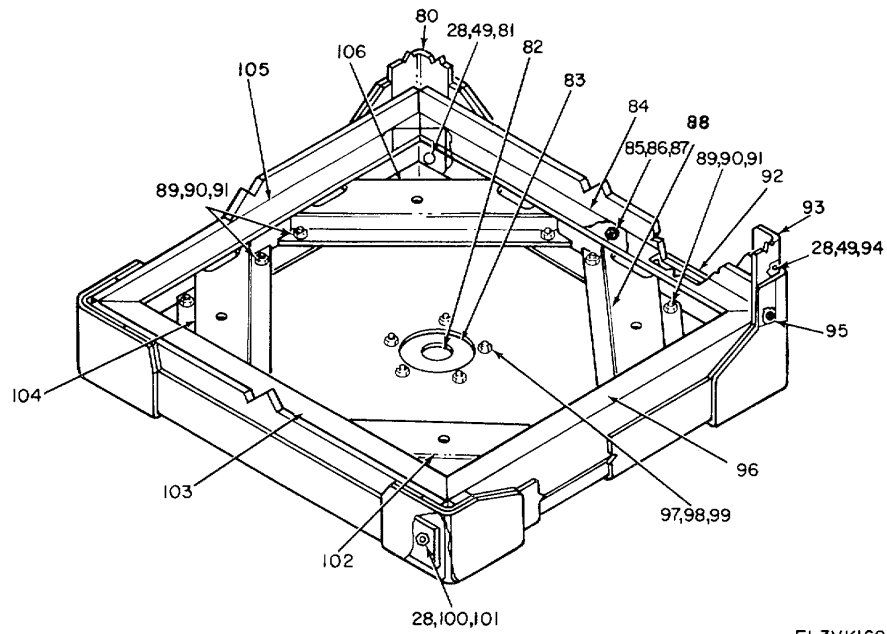
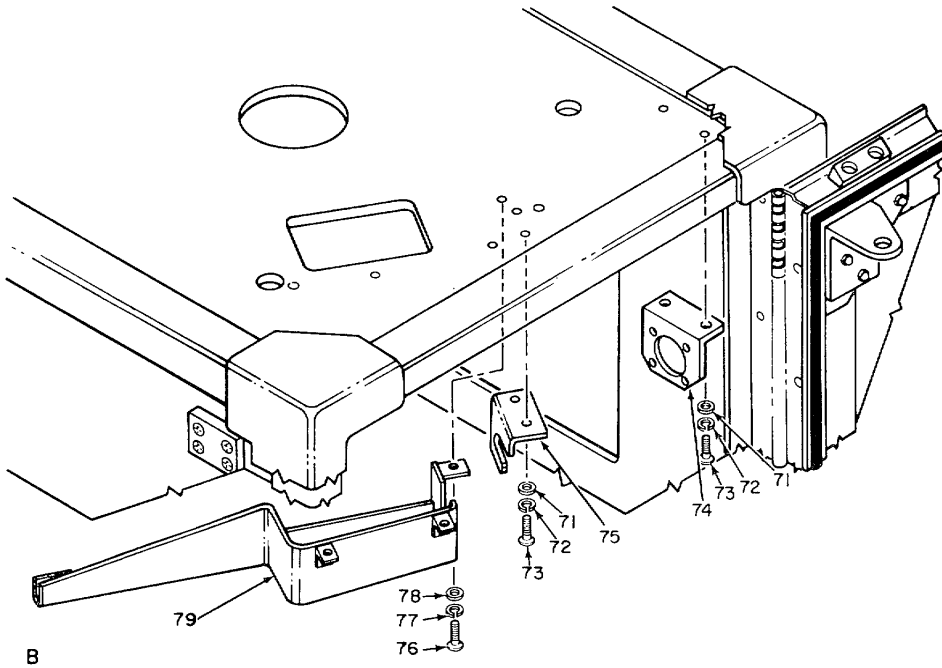

EL3VK168

Figure 112. Radar Set Group Case CY-2111/FPN-33 (Sheet 3 of 3).

| (1) ILLUSTRATION | | (2) | (3) | (4) | (5) | (6) DESCRIPTION | (7) | (8) |
|---------------------|--------------------|-------------|-----------------------------|----------------|--------|---|-----|--------------------------|
| (a) FIG NO. | (b) ITEM NO. | SMR CODE | NATIONAL STOCK NUMBER | PART NUMBER | FSCM | | U/M | QTY INC IN UNIT |
| | | | | | | <i>USABLE ON CODE</i> | | |
| | | | | | | GROUP 040201 RADAR SET GROUP CASE CY-2111/FPN-33 | | |
| 112 | 1 | XDHHH | | 033-72507 | 24930 | DOOR ASSY, CASE | EA | 1 |
| 112 | 2 | XDHZZ | | AN509C416R34 | 88044 | SCREW, MACHINE | EA | 3 |
| 112 | 3 | PAHZZ | 5310-00-515-7449 | AN960C416L | B80L4 | WASHER, FLAT | EA | 3 |
| 112 | 4 | PAHZZ | 5310-00-488-8566 | 22K2-048 | 72962 | NUTCA STELLATED | EA | 1 |
| 112 | 6 | XDHZZ | | AN509C10R30 | 88044 | SCREW, MACHINE | EA | 2 |
| 112 | 7 | PAHZZ | 5310-00-0167-0812 | AN960C10L | 88044 | WASHER, FLAT | EA | 4 |
| 112 | 8 | PAHZZ | 5310-00-222-4246 | 22K1-02 | 172962 | NUT, CASELLATED | EA | 2 |
| 112 | 9 | XDHZZ | | 033-72507-27 | 24930 | GUSSET ASSY, DR | EA | 1 |
| 112 | 10 | PAHZZ | 5330-00-973-387 | 75574 | 24930 | GASKET | EA | 1 |
| 112 | 11 | XDHZZ | | 72033 | 24930 | BRACKET, LOCKING | EA | 1 |
| 112 | 12 | PAHZZ | 5325-00-732-7799 | M5 | 82240 | STUD.FASTENER | EA | 1 |
| 112 | 13 | PAHZZ | 5305-00--059-3659 | MS51958-63 | 96906 | SCREW, MACHINE | EA | 12 |
| 112 | 14 | PAHZZ | 5310-00-933-8120 | MS35338-138 | 96906 | WASHER, LOCK | EA | 12 |
| 112 | 15 | PAHZZ | 5310-00-183-4406 | AN960PD10 | 88044 | WASHER FLAT | EA | 12 |
| 112 | 16 | XDHZZ | | 21-40410-16 | 94222 | NUT, ANCHOR | EA | 12 |
| 112 | 17 | PAHZZ | 5340-00-150-4787 | 688-3-3DR | 83930 | STRAP, RETAINIING | EA | 2 |
| 112 | 18 | XDHZZ | | 72032 | 24930 | BRACKET, CORNER | EA | 1 |
| 112 | 19 | XDHZZ | | 72031 | 24930 | BRACKET, GUIDE | EA | 1 |
| 112 | 20 | XDHZZ | | 712030 | 24930 | BRACKETLOWR | EA | 1 |
| 112 | 21 | XDHHH | | 033-72540 | 24930 | LOCK ASSY, DOOR | EA | 1 |
| 112 | 22 | PAHZZ | 5500-781-5671 | M524693C283 | 96906 | SCREW, ACHINE | EA | 2 |
| 112 | 23 | PAHZZ | 5310-00-208-9255 | MS21044C3 | 96906 | NUT, SLFLKG, HEX | EA | 2 |
| 112 | 24 | PAHZZ | 3030-00-139-4547 | 75073 | 24930 | BELT, NEB | EA | 1 |
| 112 | 25 | PAHZZ | 5340--00-140-2142 | 75014 | 24930 | STRAP, RETAINING | EA | 1 |
| 112 | 26 | XDHZZ | | 033-72534-L | 24930 | PANEL, SIDE, RH | EA | 1 |
| 112 | 27 | XDHZZ | | AN509C416R16 | 88044 | SCREW, MACHINE | EA | 8 |
| 112 | 28 | PAHZZ | 5310-00-167-0740 | AN9600416 | 88044 | WASHER, FLAT | EA | 2 |
| 112 | 29 | PAHZZ | 5310-00-889-2589 | MS21044C4 | 96906 | NUT, SLFLKG, HEX | EA | 6 |
| 112 | 30 | XDHZZ | | 033-72535 | 24930 | BLOCK, SHEAR | EA | 6 |
| 112 | 31 | XDHZZ | | AN509C416R23 | 88044 | SCREW, MACHINE | EA | 18 |
| 112 | 32 | XDHZZ | | AN509C416R21 | 88044 | SCREW, MACHINE | EA | 2 |
| 112 | 33 | PAHZZ | 5310-00-531-9515 | AN960C416 | 88044 | WASHER, FLAT | EA | 12 |
| 112 | 34 | XDHZZ | | 76946 | 24930 | DOUBLER, PLATE | EA | 3 |
| 112 | 35 | XDHZZ | | 033-72522-1 | 24930 | ANGLE, SIDE | EA | 1 |
| 112 | 36 | XDHZZ | | 033-72533 | 24930 | PANEL, REAR | EA | 1 |
| 112 | 37 | PAHZZ | 5310-016-4665 | 033-7251-T | 24930 | NUT, MOUNTING | EA | 8 |
| 112 | 38 | XDHZZ | | AN509C10R25 | 88044 | SCREW, MACHINE | EA | 16 |

| (1) ILLUSTRATION | | (2) | (3) | (4) | (5) | (6) | (7) | (8) |
|---------------------|--------------------|-------------|-----------------------------|----------------|--------|--------------------------|-----|--------------------------|
| (a) FIG NO. | (b) ITEM NO. | SMR CODE | NATIONAL STOCK NUMBER | PART NUMBER | FSCM | DESCRIPTION | U/M | QTY INC IN UNIT |
| | | | | | | <i>USABLE ON CODE</i> | | |
| 112 | 39 | PAHZZ | 5310-00-183-4406 | AN960010 | 88044 | WASHER, FLAT | EA | 48 |
| 112 | 40 | PAHZZ | 5310-00-208-9255 | MS21044C3 | 96906 | NUT, SLFLKG, HEX | EA | 16 |
| 112 | 41 | XDHZZ | | 033-72534-2 | 24930 | PANEL, SIDE, LH | EA | 1 |
| 112 | 42 | XDHZ | | CR117-3-4 | 11815 | RIVET | EA | 4 |
| 112 | 43 | XDHZZ | | 78482-23 | 24930 | PLATE, IDENT | EA | 1 |
| 112 | 44 | XDHZZ | | 033-72508-13 | 24930 | GUSSET, CASING | EA | 2 |
| 112 | 45 | XD22Z | | AN509C416R12 | 88044 | SCREW, MACHINE | EA | 16 |
| 112 | 46 | PAHZZ | 5310-00-531-9515 | AN50960C416 | 88044 | WASHER, FLAT | EA | 16 |
| 112 | 47 | PAHZZ | 5310-00-889-2589 | MS21044C4 | 96906 | NUT, SLFLKG, HEX | EA | 16 |
| 112 | 48 | PAHZZ | 5305-00-071-2095 | MS51958-83 | 96906 | SCREW, MACHINE | EA | 1 |
| 112 | 49 | PAHZZ | 5310-00-208-9255 | MS21044C3 | 96906 | NUT, SLFLKG, HEX | EA | 32 |
| 112 | 50 | OXDHZZ | | 76945 | 24930 | STRIKER, DOOR | EA | 3 |
| 112 | 51 | XDHZZ | | AN509C8R13 | 88044 | SCREW, MACHINE | EA | 12 |
| 112 | 52 | PAHZZ | 5310-00-685-3744 | AN960C8 | 88044 | WASHER, FLAT | EA | 12 |
| 112 | 53 | PAHZZ | 5310-00-982-6814 | MS21044C08 | 96906 | NUT, SLFLKG, HEX | EA | 12 |
| 112 | 54 | XDHZZ | | 033-72504 | 24930 | ANGLE, CASE | EA | 1 |
| 112 | 55 | XDHZZ | | 033-72590 | 24930 | BRACKET, SW MTG | EA | 1 |
| 112 | 56 | PAHZZ | 5305-00-059-3662 | MS51958-66 | 96906 | SCREW, MACHINE | EA | 4 |
| 112 | 57 | PAHZZ | 5305-00-071-2096 | MS51958-87 | 96906 | SCREW, MACHINE | EA | 4 |
| 112 | 58 | XHZZZ | | 033-72508-11 | 24930 | GUSSET, CASING | EA | 2 |
| 112 | 59 | XDHZZ | | 033-72503-2 | 24930 | WEDGE, DOOR | EA | 2 |
| 112 | 60 | XDHZZ | | AN509C416R12 | 88044 | SCREW, MACHINE | EA | 6 |
| 112 | 61 | XDHHH | | 033-72554 | 24930 | RETAINER, DOOR | EA | 1 |
| 112 | 62 | XDHZZ | | 033-72555 | 24930 | HOOK, RETAINER | EA | 1 |
| 112 | 63 | XDHZZ | | 42E058 | 24930 | NUT, SLFLKG, HEX | EA | 2 |
| 112 | 64 | XDHZZ | | 033-72557 | 24930 | BLOCK, RETAINING | EA | 1 |
| 112 | 65 | XDHZZ | | 033-72593 | 24930 | SPRING, RTNG | EA | 1 |
| 112 | 66 | XDHZZ | | G440050-22 | 24930 | WASHER, FLAT | EA | 1 |
| 112 | 67 | PAHZZ | 5365-00-059-3115 | MS16626-4059 | 969061 | RING, RETAINING | EA | 1 |
| 112 | 68 | PAHZZ | 5305-00-139-7376 | G410004-1 | 149301 | SCREW, MACHINE | EA | 2 |
| 112 | 69 | XDHZZ | | 033-72503-1 | 24930 | WEDGE, DOOR | EA | 1 |
| 112 | 70 | PAHZZ | 5305-00-160-1527 | MS24693C128 | 96906 | SCREW, MACHINE | EA | 2 |
| 112 | 71 | PAHZZ | 5310-00-933-8121 | MS535338-139 | 96906 | WASHER, LOCK | EA | 4 |
| 112 | 72 | PAHZZ | 5310-00-515-7449 | AN960C416L | 88044 | WASHER, FLAT | EA | 4 |
| 112 | 73 | PAHZZ | 5305-00-702-4523 | MS35307-306 | 96906 | SCREW, CAP, HEX HD | EA | 1 |
| 112 | 74 | XDHZZ | | 73325 | 24930 | BRACKET, CONN | EA | 1 |
| 112 | 75 | XDHZZ | | 73324 | 24930 | SUPPORT, CABLE | EA | 1 |
| 112 | 76 | PAHZZ | 5305-00-988-7608 | MS516995-36 | 96906 | SCREW, CAP, SCH | EA | 3 |
| 112 | 77 | PAHZZ | 5310-00-933-8120 | MS353338-138 | 96906 | WASHER, LOCK | EA | 3 |

| (1) ILLUSTRATION | | (2) | (3) | (4) | (5) | (6) DESCRIPTION | (7) | (8) |
|---------------------|--------------------|-------------|-----------------------------|----------------|-------|------------------------|-----|--------------------------|
| (a) FIG NO. | (b) ITEM NO. | SMR CODE | NATIONAL STOCK NUMBER | PART NUMBER | FSCM | | U/M | QTY INC IN UNIT |
| | | | | | | <i>USABLE ON CODE</i> | | |
| 112 | 78 | PAHZZ | 5310-00-167-0801 | AN960C10 | 88044 | WASHER, FLAT | EA | 3 |
| 112 | 79 | XDHZZ | | 76572 | 24930 | PAN, DRIP | EA | 1 |
| 112 | 80 | XDHZZ | | 033-72592 | 24930 | ANGLE, BACK-UP | EA | 2 |
| 112 | 81 | PAHZZ | 5305-00-059-3665 | MS51958-69 | 96906 | SCREW, MACHINE | EA | 12 |
| 112 | 82 | PAHZZ | 4730-00-223-9269 | MS20913-30 | 96906 | PL UG, PIPE | EA | 1 |
| 112 | 83 | PAHZZ | 5820-00-605-7230 | 033-72181 | 24930 | FL ANGE, PLUG | EA | 1 |
| 112 | 84 | XDHZZ | | 033-72516-4 | 24930 | CHANNEL, BASE | EA | 1 |
| 112 | 85 | PAHZZ | 5310-00-208-9255 | MS21044C3 | 96906 | NUT.SLFLKG, HEX | EA | 8 |
| 112 | 86 | XDHZZ | | AN509C10R16 | 88044 | SCREW, MACHINE | EA | 8 |
| 112 | 87 | PAHZZ | 5310-00-167-0801 | AN960C10 | 88044 | WASHER, FLAT | EA | 8 |
| 112 | 88 | XDHZZ | | 033-72517-2 | 24930 | CHANNEL ASSY | EA | 1 |
| 112 | 89 | PAHZZ | 5310-00-857-4959 | MS21044C6 | 96906 | NUTSLKKG, HEX | EA | 16 |
| 112 | 90 | XDHZZ | | AN509C616R19 | 88044 | SCREW, MACHINE | EA | 16 |
| 112 | 91 | PAHZZ | 5310-00-167-0804 | AN960C616 | 88044 | WASHER, FLAT | EA | 16 |
| 112 | 92 | XDHZZ | | 033-72522-2 | 24930 | ANGLE.SIDE | EA | 1 |
| 112 | 93 | XDHZZ | | 033-72502 | 24930 | ANGLE, CASE | EA | 1 |
| 112 | 94 | PAHZZ | 5305-00-071-2097 | MS51958-85 | 96906 | SCREW, MACHINE | EA | 1 |
| 112 | 95 | PAHZL | 5305-00-059-3667 | N551958-71 | 96906 | SCREW, MACHINE | EA | 16 |
| 112 | 96 | XDHZZ | | 033-72516-7 | 24930 | CHANNEL, BASE | EA | 1 |
| 112 | 97 | PAHZZ | 5310-00-939-0850 | MS21083C08 | 96906 | NUT, SLFLKG, HEX | EA | 5 |
| 112 | 98 | PAHZZ | 5305-00-764-0076 | NS51959-51 | 96906 | SCREW, MACHINE | EA | 5 |
| 112 | 99 | PAHZZ | 5310-00-558-6207 | AN960C8L | 88044 | WASHER, FLAT | EA | 5 |
| 112 | 100 | PAHZZ | 5310-00-982-4973 | NS21044C8 | 96906 | NUT, SLFLKG, HEX | EA | 4 |
| 112 | 101 | PAHZZ | 5305-00-071-2101 | M551958-86 | 96906 | SCREW, MACHINE | EA | 2 |
| 112 | 102 | XDHZZ | | 033-72517-1 | 24930 | CHANNEL ASSY | EA | 1 |
| 112 | 103 | XDHZZ | | 033-72516-3 | 24930 | CHANNEL, BASE | EA | 1 |
| 112 | 104 | XDHZZ | | 033-72518-1 | 24930 | CHANNEL ASSY | EA | 1 |
| 112 | 105 | XDHZZ | | 033-72516-5 | 24930 | CHANNEL, BASE | EA | 1 |
| 112 | 106 | XDHZZ | | 033-72518-2 | 24930 | CHANNEL ASSY | EA | 1 |

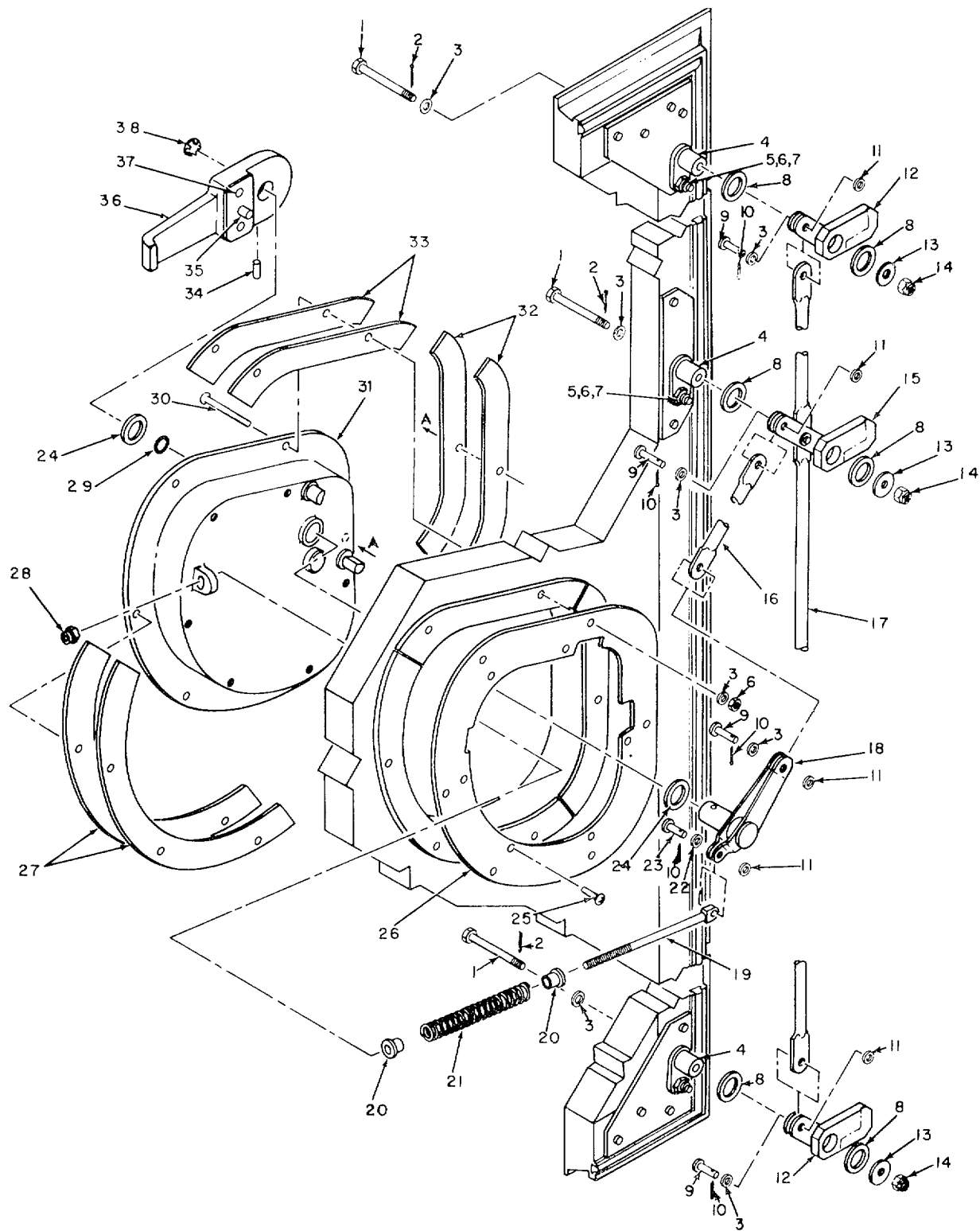

EL3VK169

Figure 113. Radar Set Group Case CY-2111/FPN-33, Lock Assembly, Door.

SECTION II

TM 11-5840-293-34P

| (1) ILLUSTRATION | | (2) | (3) | (4) | (5) | (6) DESCRIPTION | (7) | (8) |
|---------------------|--------------------|-------------|-----------------------------|----------------|--------|-----------------------------|-----|--------------------------|
| (a) FIG NO. | (b) ITEM NO. | SMR CODE | NATIONAL STOCK NUMBER | PART NUMBER | FSCM | <i>USABLE ON CODE</i> | U/M | QTY INC IN UNIT |
| 113 | 1 | XDHZZ | | AN4C31 | 88044 | BOLT, MACHINE | EA | 3 |
| 113 | 2 | PAHZZ | 5315-00-815-1405 | AN380C2-2 | 88044 | PIN, COTTER | EA | 3 |
| 113 | 3 | PAHZZ | 5310-00-515-7449 | AN960C416L | 88044 | WASHER, FLAT | EA | 22 |
| 113 | 4 | XDHZZ | | 033-72549 | 24930 | PIN, PIVOT | EA | 3 |
| 113 | 5 | PAHZZ | 5306-00-150-9866 | AN4C22A | 88044 | 8OLT, MACHINE | EA | 3 |
| 113 | 6 | PAHZZ | 5310-00-889-2589 | 1S21044C4 | 96906 | NUT, SLFLKG, HEX | EA | 9 |
| 113 | 7 | PAHZZ | 5310-00-531-9515 | AN960C416 | 88044 | WASHER, FLAT | EA | 3 |
| 113 | 8 | XDHZZ | | AN960D1216L | 88044 | ASHER, FLAT | EA | 6 |
| 113 | 9 | PAHZZ | 5315-00-811-3791 | MS20392-3C11 | 96906 | PIN, STR, HD | EA | 5 |
| 113 | 10 | XDHZZ | | AN380C2-1 | 88044 | PIN, COTTER | EA | 6 |
| 113 | 11 | PAHZZ | 5310-00-595-6607 | AN960CL216L | 88044 | WASHER, FLAT | EA | 21 |
| 113 | 12 | XDHZZ | | 033-72551 | 24930 | BELL CRANK | EA | 2 |
| 113 | 13 | XDHZZ | | 033-72553 | 24930 | WASHER, FLAT | EA | 3 |
| 113 | 14 | PAHZZ | 5310-00-167-1280 | AN310C4 | 88044 | NUT, PLAIN, CASTELLAT | EA | 3 |
| 113 | 15 | XDHZZ | | 033-72550 | 24930 | BELL CRANK | EA | 1 |
| 113 | 16 | XDHZZ | | 033-72544 | 24930 | LINK ROD | EA | 1 |
| 113 | 17 | XDHZZ | | 033-72543 | 24930 | LINK ROD | EA | 1 |
| 113 | 18 | XDHZZ | | 033-72546 | 24930 | BELL CRANK | EA | 1 |
| 113 | 19 | PAHZZ | 5306-00-27-1741 | AN42C63A | 88044 | BOLT, EYE | EA | 1 |
| 113 | 20 | PAHZZ | 3120-00-139-7326 | 033-72548 | 24930 | BUSHING, SLEEVE | EA | 2 |
| 113 | 21 | XDHZZ | | 300 | 71447 | SPRING, HLCPS | EA | 1 |
| 113 | 22 | PAHZZ | 5310-00-167-0812 | AN960C10L | 88044 | HASHER, FLAT | EA | 1 |
| 113 | 23 | PAHZZ | 5315-00-951-2395 | MS20392-2C13 | 969061 | PIN.STR.HD | EA | 1 |
| 113 | 24 | PAHZZ | 5310-00-167-0809 | AN960C1216 | 88044 | WASHER, FLAT | EA | 2 |
| 113 | 25 | PAHZZ | 5305-00-059-3656 | MS51958-60 | 96906 | SCREW, MACHINE | EA | 6 |
| 113 | 26 | XDHZZ | | 033-72547 | 24930 | COVER PLATE | EA | 1 |
| 113 | 27 | XDHZZ | | 033-72507-41 | 24930 | DOUBLER, LOCK | EA | 2 |
| 113 | 28 | PAHZZ | 5310-00-208-9255 | MS21044C3 | 96906 | NUT.SLFLKG, HEX | EA | 1 |
| 113 | 29 | PAHZZ | 5330-00-198-6163 | AN6227B14 | 88044 | PACKING, PREFRMD | EA | 1 |
| 113 | 30 | XDHZZ | | AN509C416R36 | 88044 | SCREW, MACHINE | EA | 6 |
| 113 | 31 | XDHZZ | | 033-72542 | 24930 | SUPPORT, LOCK | EA | 1 |
| 113 | 32 | XDHZZ | | 033-72507-43 | 24930 | DOUBLER, LOCK | EA | 2 |
| 113 | 33 | XDHZZ | | 033-72507-39 | 24930 | DOUBLER, LOCK | EA | 2 |
| 113 | 34 | XDHZZ | | MS171633 | 96906 | PIN, SPRING | EA | 1 |
| 113 | 35 | PAHZZ | 5340-00-458-6838 | 02291 | 14608 | LOCK, XMTR CASE | EA | 1 |
| 113 | 36 | PAHZZL | 5340-00-139-7310 | 033-72541 | 24930 | HANDLE, LOCK | EA | 1 |
| 113 | 37 | PAHZZ | 5305-00-889-2991 | MS24693C48 | 96906 | SCREW, MACHINE | EA | 2 |
| 113 | 38 | PAHZZ | 5340-00-270-8553 | SS48172 | 61864 | BUTTON, PLUG | EA | 1 |

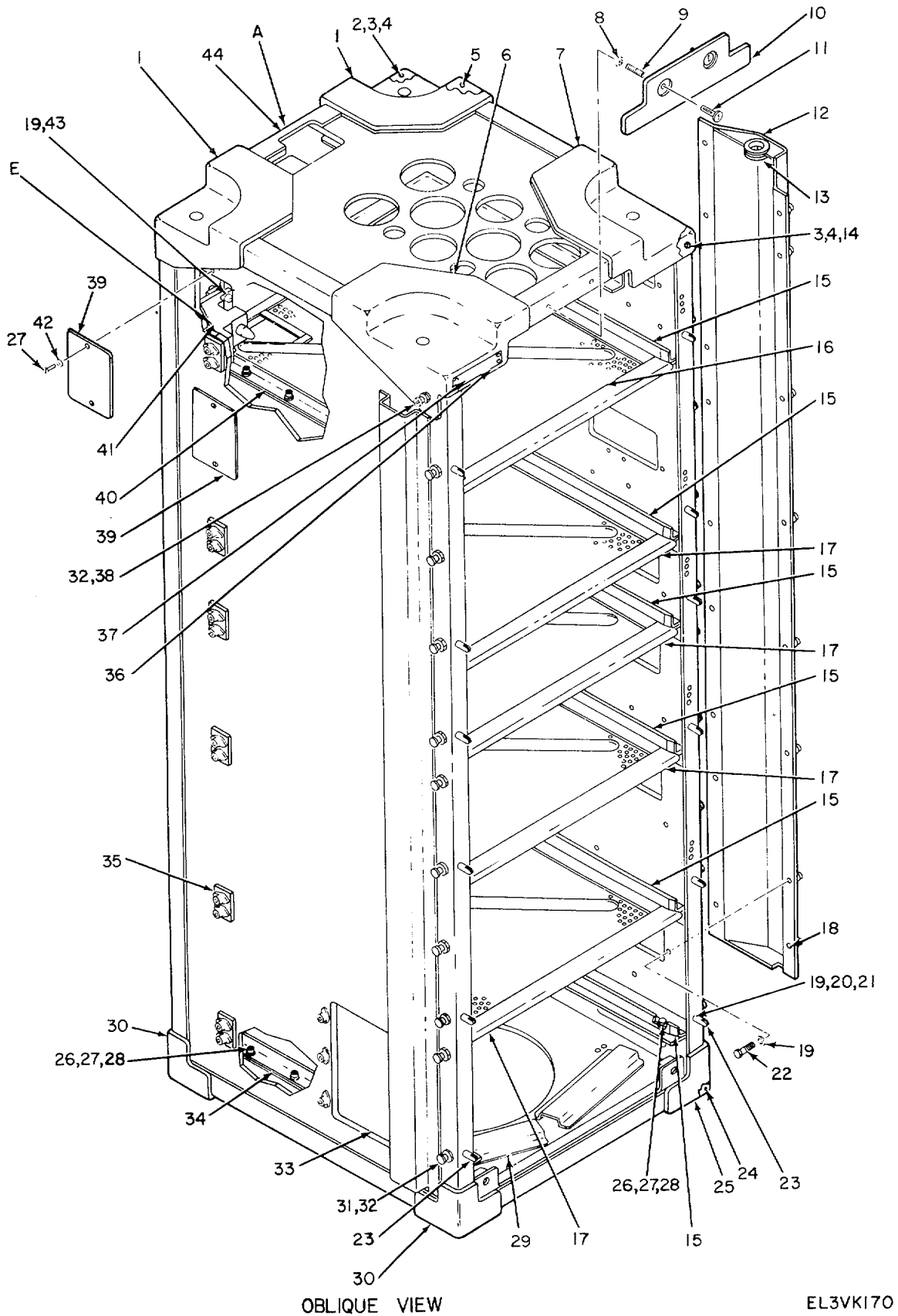

Figure 114. Cabinet, Electrical Equipment CY-2830/FPN-40. (Sheet 1 of 4).

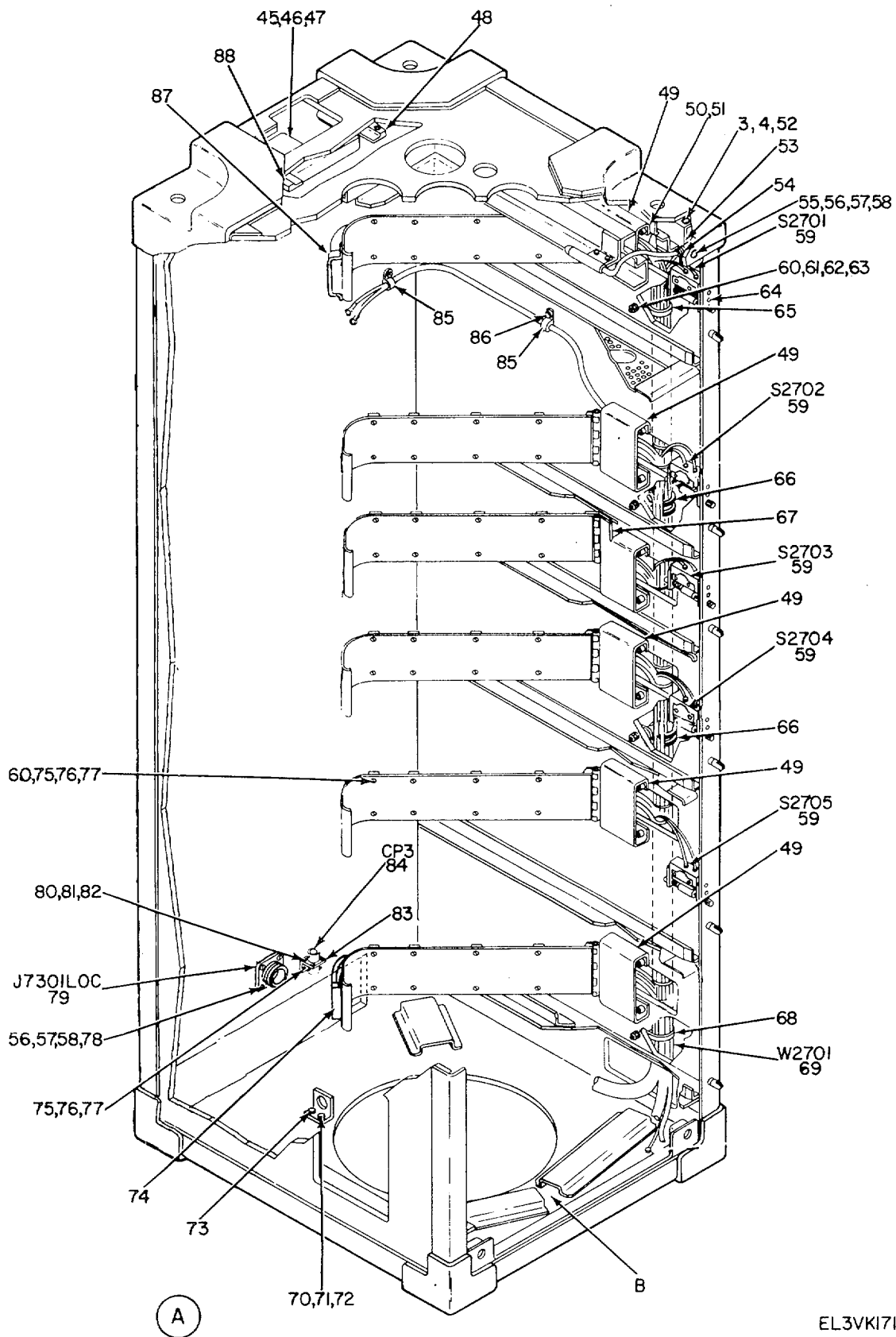
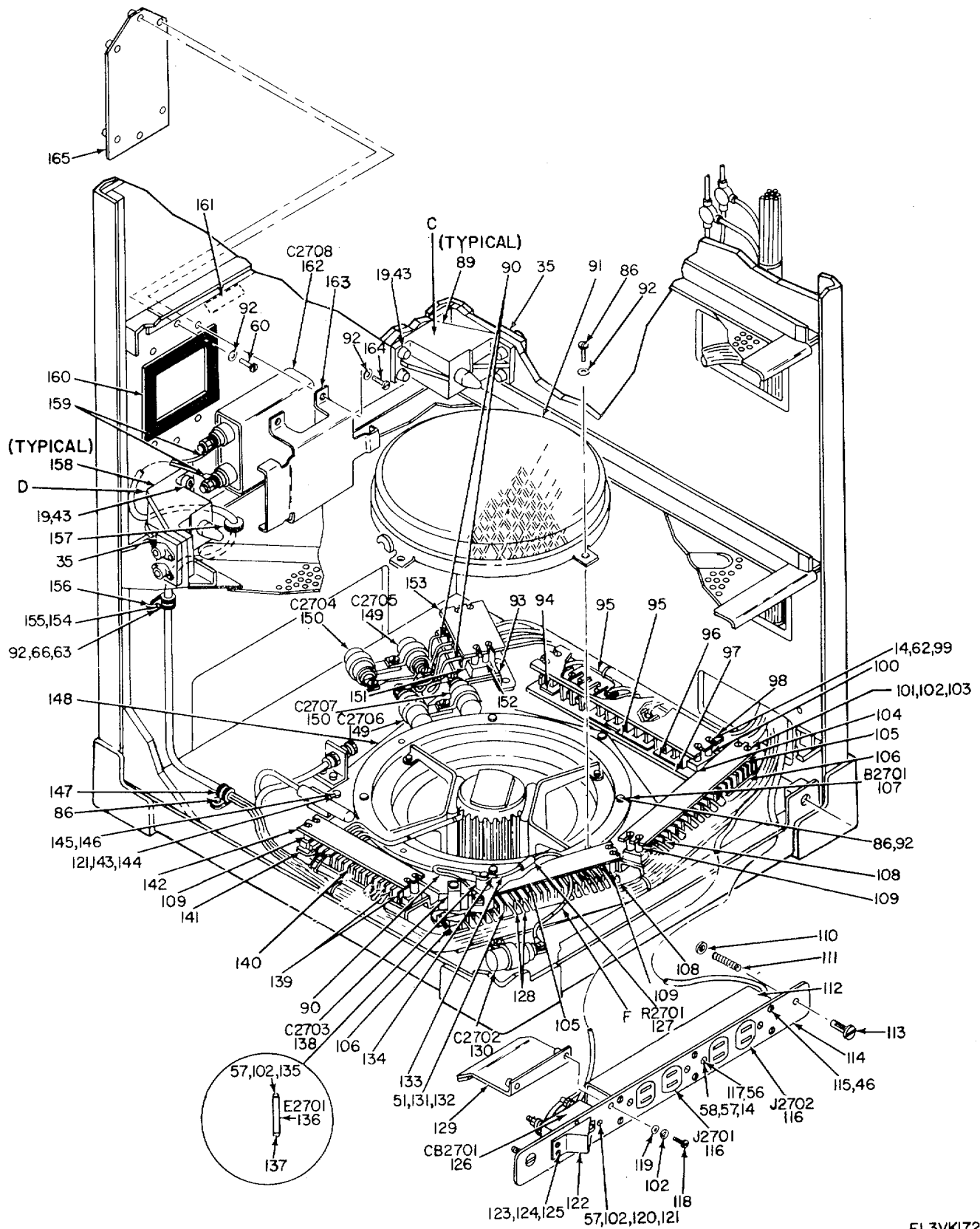

Figure 114. Cabinet, Electrical Equipment CY-2830/FPN-40 (Sheet 2 of 4).

EL3VKI71



EL3VK172

Figure 114. Cabinet, Electrical Equipment CY-2830/FPN-40 (Sheet 3 of 4).

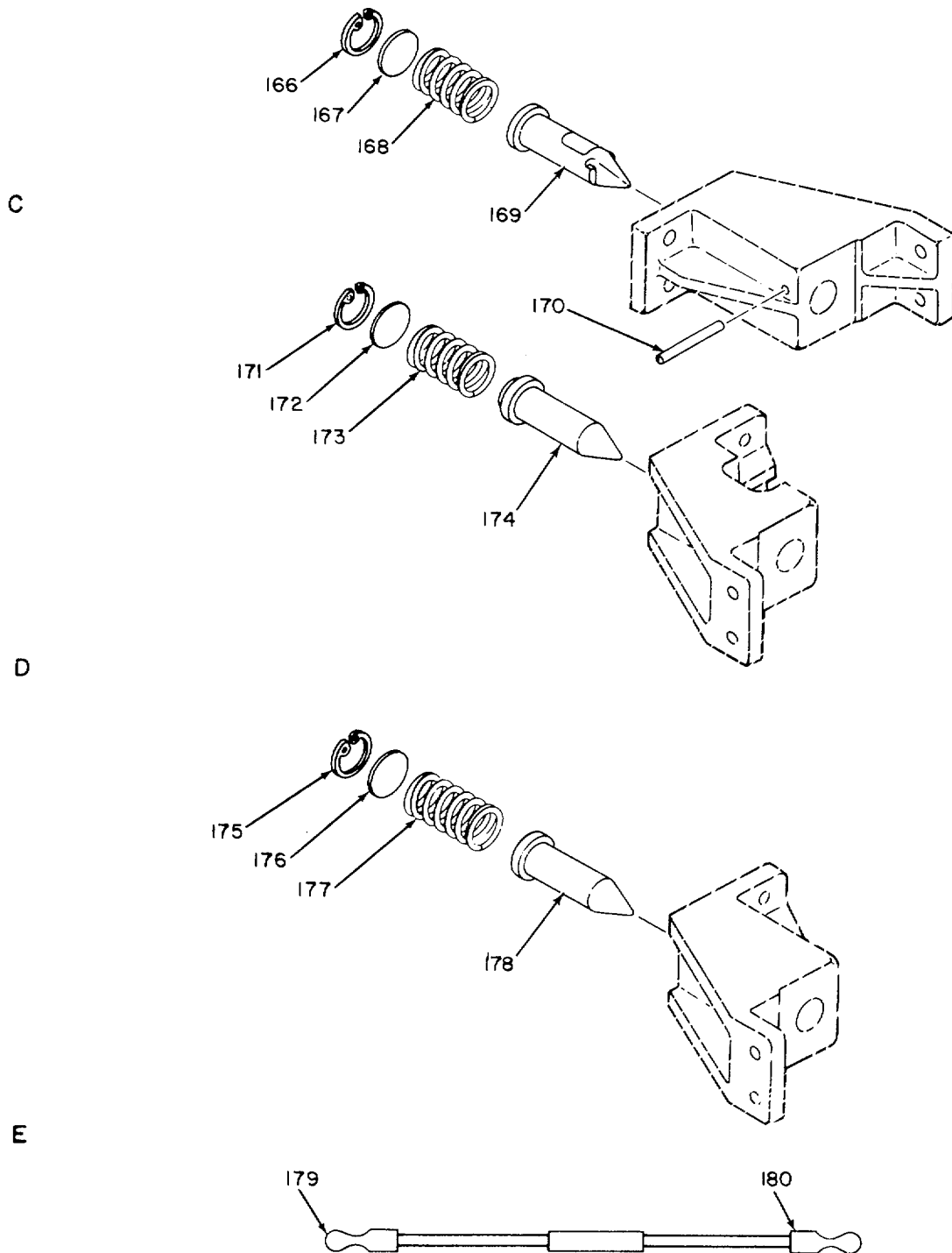

C

D

E

F

EL3VKI73

Figure 114, Cabinet, Electrical Equipment CY-2830/FPN-40 (Sheet 4 of 4).

| (1) ILLUSTRATION | | (2) | (3) | (4) | (5) | (6) | (7) | (8) |
|---------------------|--------------------|-------------|-----------------------------|----------------|--------|--|-----|--------------------------|
| (a) FIG NO. | (b) ITEM NO. | SMR CODE | NATIONAL STOCK NUMBER | PART NUMBER | FSCM | DESCRIPTION | U/M | QTY INC IN UNIT |
| | | | | | | <i>USABLE ON CODE</i> | | |
| | | | | | | GROUP 040202 CABLNET, ELECTRICAL EQUIPMHENT CY-2830/FP-40 | | |
| 114 | 1 | XDHZZ | | 033-72113 | 24930 | CORNER, UPPER | EA | 2 |
| 114 | 2 | XDHZZ | | AN509C10R18 | 88044 | SCREW, MACHINE | EA | 44 |
| 114 | 3 | PAHZZ | 5310-00-167-0812 | AN960C10L | 88044 | WASHER, FLAT | EA | 78 |
| 114 | 4 | PAHZZ | 5310-00-208-9255 | HS21044C3 | 96906 | NUT.SLFLKG.HEX | EA | 78 |
| 114 | 5 | PAHZZ | 5320-00-117-6953 | HS20426AD4-8 | 96906 | RIVET, SOLID | EA | 8 |
| 114 | 6 | XDHZZ | | 033-7211-1 | 24930 | CRNERUPPER | EA | 1 |
| 114 | 7 | XDHZZ | | 033-72114-2 | 24930 | CORNER, UPPER | EA | 1 |
| 114 | 8 | XDHZZ | | 5-8-1 | 97723 | RING, REEAINING | EA | 2 |
| 114 | 9 | PAHZZ | 5325-00-934-8492 | S-4-2 | 97723 | SPRING.HLCPS | EA | 2 |
| 114 | 10 | XDHZZ | | 033-72175 | 24930 | COVER ASSY, FLTR | EA | 1 |
| 114 | 11 | PAHZZ | 5307-00-140-8143 | 5-2-1 | 97723 | STUD, FASTENER | EA | 2 |
| 114 | 12 | XDHHH | | 033-72171 | 24930 | CHANNEL, CABLING | EA | 1 |
| 114 | 13 | PAHZZ | 5325-00-174-9341 | HS35489-52 | 96906 | GROMMET.RUBBER | EA | 1 |
| 114 | 14 | XDHZZ | | AN509C10R13 | 88044 | SCREW.MACHINE | EA | 12 |
| 114 | 15 | XDHZZ | | 033-72123-2 | 24930 | ANGLE, GUIDE | EA | 6 |
| 114 | 16 | XDHZZ | | 033-72122-2 | 24930 | SHELF, CHASSIS | EA | 1 |
| 114 | 17 | XDHZZ | | 033-72122-1 | 24930 | SHELF, CHASSIS | EA | 4 |
| 114 | 18 | PAHZZ | 5306-00-156-2340 | AN4C10A | 88044 | BOLT, MACHINE | EA | 1 |
| 114 | 19 | PAHZZ | 5310-00-515-7449 | AN960C416L | 88044 | WASHER, FLAT | EA | 77 |
| 114 | 20 | PAHZZ | 5310-00-933-812I | HS535338-139 | 96906 | WASHER, LOCK | EA | 12 |
| 114 | 21 | PAHZZ | 5310-00-903-5966 | SS51971-1 | 96906 | NUT, PLAIN, HEX | EA | 12 |
| 114 | 22 | PAHZZ | 5306-00-156-2339 | AN4C7A | 88044 | BOLT.MACHINE | EA | 16 |
| 114 | 23 | PAHZZ | 5340-00-710-0796 | GS17-302 | 24930 | CLEVIS, ROD END | EA | 12 |
| 114 | 24 | XDHZZ | | AN5S9CIOR20 | 88044 | SCREW, MACHINE | EA | 16 |
| 114 | 25 | XDHZZ | | 033-72111-2 | 24930 | CRNER, LOWER | EA | 2 |
| 114 | 26 | XDHZZ | | G410005-44 | 24930 | SCREB, CAP, SCH | EA | 72 |
| 114 | 27 | PAHZZ | 5310-00-558-6207 | AN960CSL | 188044 | WASHER, FLAT | EA | 148 |
| 114 | 28 | PAHZZ | 5310-00-982-6814 | MS21044C08 | 96906 | NUT, SLFLKG, HEX | EA | 72 |
| 114 | 29 | XDHHH | | 033-72129 | 24930 | PANEL ASSY | EA | 1 |
| 114 | 30 | XDHZZ | | 033-72111-1 | 24930 | CORNER, LOWER | EA | 2 |
| 114 | 31 | PAHZZ | 5307-00-140-8147 | 033-74814 | 24930 | STUD, SHELF | EA | 20 |
| 114 | 32 | PAHZZ | 5310-00-857-4959 | MS21044C6 | 96906 | NUT, SLFLXG, HEX | EA | 22 |
| 114 | 33 | XDHZZ | | 112241 | 24930 | PLATE, COVER | EA | 1 |
| 114 | 34 | XDHZZ | | 033-72123-3 | 24930 | ANGLE, GUIDE | EA | 1 |
| 114 | 35 | XDHZZ | | 033-72109 | 124930 | DOUBLER.RACK | EA | 24 |
| 114 | 36 | PAHZZ | 5305-00-175-3230 | MS21318-14 | 96906 | SCREW, DRIVE | EA | 4 |
| 114 | 37 | XDHZZ | | 78482-4 | 124930 | PLATEOENT | EA | 1 |
| 114 | 38 | XDHZZ | | 74975 | 24930 | STUD.SHELF | EA | 2 |

| (1) ILLUSTRATION | | (2) | (3) | (4) | (5) | (6) DESCRIPTION | (7) | (8) QTY INC IN UNIT |
|---------------------|--------------------|-------------|-----------------------------|----------------|-------|-------------------------|-----|---------------------------------|
| (a) FIG NO. | (b) ITEM NO. | SMR CODE | NATIONAL STOCK NUMBER | PART NUMBER | FSCM | <i>USABLE ON CODE</i> | U/M | |
| 114 | 39 | XDHZZ | | 74722 | 24930 | COVER, PLATE | EA | 2 |
| 114 | 40 | XD0ZZ | | 033-72123-1 | 24930 | ANGLE, GUIDE | EA | 5 |
| 114 | 41 | XDHHH | | 033-72115-3 | 24930 | PIN ASSY, CHAS | EA | 1 |
| 114 | 42 | PAHZZ | 5305-00-054-6673 | MS51957-48 | 96906 | SCRE, MACHIE | EA | 4 |
| 114 | 43 | PAHZZ | 5305-00-139-7374 | G410005-84 | 24930 | SCREW, CAP, SCH | EA | 48 |
| 114 | 44 | XDHHH | | 033-72101 | 24930 | PACK ASSY, XMTR | EA | 1 |
| 114 | 45 | PAHZZ | 5305-00-054-5653 | 1S51957-19 | 96906 | SCREW, MACHINE | EA | 6 |
| 114 | 46 | PAHZZ | 5310-00-782-1349 | AN960C64 | 88044 | WASHER, FLAT | EA | 13 |
| 114 | 47 | PAHZZ | 5310-00-982-4999 | MS21044C04 | 96906 | SUT, SLFLKG, HEX | EA | 6 |
| 114 | 48 | XDHZZ | | 033-72187-2 | 24930 | GUIDE, DOOR | EA | 1 |
| 114 | 49 | XDHZZ | | 033-72173 | 24930 | SPRING, CABLE | EA | 5 |
| 114 | 50 | PAHZZ | 5305-00-059-3662 | HS51958-66 | 96906 | SCREW, MACHINE | EA | 24 |
| 114 | 51 | PAHZZ | 5310-00-167-0801 | AN96)CO10 | 88044 | WASHER, FLAT | EA | 28 |
| 114 | 52 | XDHZZ | | AN509C10R12 | 88044 | SCREW, MACHINE | EA | 8 |
| 114 | 53 | XDHZZ | | 033-72174 | 24930 | LATCH ASSY, RACK | EA | 1 |
| 114 | 54 | XDHZZ | | A3125-1HI79 | 78553 | CLAMP, LOOP | EA | 1 |
| 114 | 55 | PAHZZ | 5305-00-088-9665 | MS24693C29 | 96906 | SCREW, MACHINE | EA | 1 |
| 114 | 56 | PAHZZ | 5310-00-209-1366 | MS35335-58 | 96906 | WASHER, LOCK | EA | 69 |
| 114 | 57 | PAHZZ | 5310-00-531-9514 | AN96006 | 88044 | WASHER, FLAT | EA | 76 |
| 114 | 58 | PAHZZ | 5310-00-934-g9T6% | 9935649-264 | 96906 | NUT, PLAIN, HEX | EA | 69 |
| 114 | 59 | PAHZZ | 5930-00-552-1360 | 74803 | 24930 | SWITCH, SENSITIVE | EA | 5 |
| 114 | 60 | PAHZZ | 5305-00-054-6673 | MS51957-48 | 96906 | SCREW, MACHINE | EA | 13 |
| 114 | 61 | PAHZZ | 5310-00-139-7354 | G440053-1 | 24930 | WASHER, LOCK | EA | 4 |
| 114 | 62 | PAHZZ | 5310-00-685-3744 | A096000 | 88044 | WASHER, FLAT | EA | 15 |
| 114 | 63 | PAHZZ | 5310-00-934-9759 | M35649-2 | 96906 | NUT, PLAIN, HEX | EA | 6 |
| 114 | 64 | PAHZZ | 5305-00-958-2918 | P024693026 | 96906 | SCREW, MACHINE | EA | 70 |
| 114 | 65 | PAHZZ | 5340-00-598-4195 | 695-16-2-8 | 00502 | CLAMP, LOOP | EA | 1 |
| 114 | 66 | PAHZZ | 5340-00-139-7346 | 74617 | 24930 | CLAMP, LOOP | EA | 2 |
| 114 | 67 | XDHZZ | | 27461 | 4930 | SPRING, CABLE | EA | 1 |
| 114 | 68 | PAHZZ | 5340-00-598-0415 | 754-18-2-3 | 83930 | CLAMP, LOOP | EA | 1 |
| 114 | 69 | XDHHH | | 71496 | 24930 | CABLE ASSY, PWR | EA | 1 |
| 114 | 70 | PAHZZ | 5305-00-717-5593 | MS4693C30 | 96906 | SCREW, MACHINE | EA | 2 |
| 114 | 71 | PAHZZ | 5310-00-531-9514 | !A9606 | 8804 | WASHER, FLAT | EA | 2 |
| 114 | 72 | PAQZZ | 5310-00-982-6813 | MS21044606 | 96906 | NUT, SLFLKG, HEX | EA | 2 |
| 114 | 73 | XOHZZ | | 033-72192 | 24930 | BRACKET, CONN | EA | 1 |
| 114 | 74 | XOHZZ | | 66246 | 24930 | STRAP, RETAINING | EA | 30 |
| 114 | 75 | PAHZZ | 5305-00-054-6656 | 6S51957-32 | 96906 | SCREW, PIACHINE | EA | 2 |
| 114 | 76 | PAHZZ | 5310-00-531-9514 | AN960C6 | 88044 | WASHER, FLAT | EA | 2 |
| 114 | 77 | PAHZZ | 5310-00-902-6813 | N321044606 | 96906 | NUT, SLFLKG, HEX | EA | 2 |

| (1) ILLUSTRATION | | (2) | (3) | (4) | (5) | (6) | (7) | (8) |
|---------------------|--------------------|-------------|-----------------------------|----------------|---------|------------------------|-----|--------------------------|
| (a) FIG NO. | (b) ITEM NO. | SMR CODE | NATIONAL STOCK NUMBER | PART NUMBER | FSCM | DESCRIPTION | U/M | QTY INC IN UNIT |
| | | | | | | <i>USABLE ON CODE</i> | | |
| 114 | 78 | PAHZZ | 5305-00-054-6656 | Ms51957-32 | 96906 | SCREW, MACHINE | EA | 4 |
| 114 | 79 | XDHZZ | | FK32SN | 71468 | DUHMMY CONNECTOR | EA | 1 |
| 114 | 80 | PAHZZ | 5305-00-559-0934 | AN52OC3-6 | 88044 | SCREW, MACHINE | EA | 4 |
| 114 | 81 | PAHZZ | 5310-00-933-8118 | MS35338-135 | 96906 | WASHER, LOCK | EA | 4 |
| 114 | 82 | PAHZZ | 5310-00-183-4354 | AN960C3L | 88044 | HASHER, FLAT | EA | 4 |
| 114 | 83 | XDHZZ | | 033-72191 | 24930 | BRACKET.CONN | EA | 1 |
| 114 | 84 | PAHZZ | 59350-259-3341 | UG414AU | 80058 | CONNECTOR, RCPT | EA | 1 |
| 114 | 85 | PAHZZ | 5340-0-582-3849 | A31ZS-L179 | !785531 | CLAMP, LOOP | EA | 2 |
| 114 | 86 | PAHZZ | 5305-00-054-6672 | MS51957-47 | 96906 | SCREW, MACHINE | EA | 11 |
| 114 | 87 | XDHZZ | | 033-7Z187-1 | 24930 | GUIDE, DOOR | EA | 1 |
| 114 | 88 | XDHZZ | | 033-72189 | 24930 | DOOR, ACCESS | EA | 1 |
| 114 | 89 | XDHHH | | 033-72115-2 | 24930 | PIN ASSY.,CHAS | EA | 6 |
| 114 | 90 | XDHHH | | 81443 | 24930 | LEAD, ELECTRICAL | EA | 6 |
| 114 | 91 | PAHZZ | 5840-00-463-9641 | 112238 | 24930 | SCREEN, BLOWER | EA | 1 |
| 114 | 92 | PAHZZ | 531-00-880-5978 | MS15795-807 | 96906 | WASHER, FLAT | EA | 15 |
| 114 | 93 | XDHZZ | | 60814-4 | 24930 | PLATEDES | EA | 1 |
| 114 | 94 | PAHZZ | 6150-00-140-7446 | 60933 | 24930 | JUMPER | EA | 2 |
| 114 | 95 | PAHZZ | 5340-00-707-1033 | 73476 | 24930 | STRAPRETAINING | EA | 2 |
| 114 | 96 | XDHZZ | | 64935 | 24930 | JUMPER, TERMINAL | EA | 2 |
| 114 | 97 | XDHZZ | | GS10-253E15 | 24930 | PLATE, DES | EA | 1 |
| 114 | 98 | XDHZZ | | GS10-277-15 | 24930 | STRIP, TERMINAL | EA | 1 |
| 114 | 99 | PAHZZ | 5903-00-939-9230 | MS35275-243 | 96906 | SCREW, MACHINE | EA | 4 |
| 114 | 100 | XDHZZ | | 73802 | 24930 | POST, ELMCH EQPT | EA | 4 |
| 114 | 101 | PAHZZ | 5305-00-922-6286 | MS35275-228 | 969061 | SCREW, MACHINE | EA | 16 |
| 114 | 102 | PAHZZ | 5310-00-929-6395 | MS35338-136 | 96906 | WASHER, LOCK | EA | 48 |
| 114 | 103 | XDHZZ | | G440051-4 | 24930 | WASHER.FLAT | EA | 24 |
| 114 | 104 | XD2ZZ | | 355-11-15-041 | 71785 | TERHINAL BOARD | EA | 1 |
| 114 | 105 | XDHZZ | | GS10-275-21 | 24930 | STRIP, TERMINAL | EA | 2 |
| 114 | 106 | XDHZZ | | GS10-250F21 | 24930 | PLATE, DES | EA | 2 |
| 114 | 107 | PAHHH | 4140-00-139-5396 | 119466 | 24930 | FAN ASSY, XMHR | EA | 1 |
| 114 | 108 | XDHZZ | | 354-21-21-041 | 71785 | TERIHNAL BOARD | EA | Z |
| 114 | 109 | XDHZZ | | GS11-120-2 | 24930 | POST, ELMCH EQPT | EA | 12 |
| 114 | 110 | XDHZZ | | 5-8-1 | 97723 | RING, RETAINING | EA | 2 |
| 114 | 111 | PAHZZ | 5325-00-934-8492 | 5-4-2 | 97723 | SPRINGHLCPs | EA | 2 |
| 114 | 112 | XDHZZ | | 033-72178 | 24930 | COVER.OUTLET | EA | 1 |
| 114 | 113 | PAHZZ | 5307-00-140-8142 | 5-2-2 | 91723 | STUD, FASTENER | EA | 2 |
| 114 | 114 | XDHZZ | | 033-72176 | 24930 | COVER ASSY.RACK | EA | 1 |
| 114 | 115 | PAHZZ | 5305-00-050-9230 | MS51957-64 | 96906 | SCREW.MACHINE | EA | 6 |
| 114 | 116 | PAHZZ | 5935-00-683-2464 | MS24037-3 | 96906 | CONNECTOR, RCPT | EA | 2 |
| 114 | 117 | PAHZZ | 5305-00-054-6653 | MS51957-29 | 96906 | SCREW, MACHINE | EA | 4 |

| (1) ILLUSTRATION | | (2) | (3) | (4) | (5) | (6) | (7) | (8) |
|---------------------|--------------------|-------------|-----------------------------|------------------|--------|---------------------------|-----|--------------------------|
| (a) FIG NO. | (b) ITEM NO. | SMR CODE | NATIONAL STOCK NUMBER | PART NUMBER | FSCM | DESCRIPTION | U/M | QTY INC IN UNIT |
| | | | | | | <i>USABLE ON CODE</i> | | |
| 114 | 118 | PAHZZ | 5305-0U-054-6654 | M551957-30 | 96906 | SCREWWMACHINE | EA | 2 |
| 114 | 119 | PAHZZ | 5310-00-638-9857 | AN960C6L | 88044 | WASHER, FLAT | EA | 2 |
| 114 | 120 | PAHZZ | 5305-00-066-7326 | MS24693C24 | 96906 | SCREW, MACHINE | EA | 2 |
| 114 | 121 | PAHZZ | 5310-00-933-8120 | MS35338-138 | 96906 | WASHER, LOCK | EA | 15 |
| 114 | 122 | XDHZZ | | 42881 | 24930 | HOOD, BLOWER | EA | 1 |
| 114 | 123 | PAHZZ | 5305-00-054-5650 | M551957--16 | 96906 | SCREW, MACHINE | EA | 2 |
| 114 | 124 | PAHZZ | 5310-00-058-3599 | MS35335-57 | 96906 | UASHER, LOCK | EA | 2 |
| 114 | 125 | PAHZ | 5310-00-782-1349 | AN960C4 | 88044 | WASHER.FLAT | EA | 2 |
| 114 | 126 | XDHZZ | | AM13MG6-15-250VA | | CIRCUIT BREAKER | EA | 1 |
| 114 | 127 | PAHZZ | 5905-0-190-8889 | RC20GF101J | 81349 | RESISTOP.FXD, CMPSN..... | EA | 1 |
| 114 | 128 | PAHZ | 5940-00-204-8966 | 2503102 | 9696 | TERMINAL, LUG | EA | 2 |
| 114 | 129 | XDHZZ | | 74723 | 24930 | COVER, CKT KR | EA | 1 |
| 114 | 130 | PAHZZ | 5910-00-80-9988 | CA32KFB504 | 813491 | CAPACITOR, FX.D, PPR..... | EA | 1 |
| 114 | 131 | PAHZZ | 5305-00-059-36611 | M55958-65 | 96906 | SCRBW, MACHINE | EA | 4 |
| 114 | 132 | PAHZZ | 531-00-201239 | MS35335- | 96906 | WASHER, LOCK | EA | 8 |
| 114 | 133 | XDHZZ | | 81453 | 24930 | RESISTOR ASSY | EA | 1 |
| 114 | 134 | PAHZZ | 5940-00-204-8966 | 31882 | 00779 | TERMINAL, LUG | EA | 2 |
| 114 | 135 | PAHZZ | 5305-00-054-6651 | MS51957-27 | 96906 | SCREW, MACHINE | EA | 1 |
| 114 | 136 | PAHZZ | 5970-00-117-5197 | NL522WO1-004 | 81349 | INSULATOR, STDF | EA | 1 |
| 114 | 137 | PAHZZ | 5305-00-054-6655 | MS51957-31 | 96906 | SCREW, MACHINE | EA | 1 |
| 114 | 138 | PAHZZ | 5910-00-050-2023 | CA32KFBO104 | b61349 | CAPACITORFXL.PPR | EA | 1 |
| 114 | 139 | PAHZZ | 5940-00-204-8966 | 1882 | 0079 | TERMINAL, LUG | EA | 2 |
| 114 | 140 | XDHZZ | | 354-21-15-041 | 71785 | TERMINAL SOAR..... | EA | 1 |
| 114 | 141 | XDHZZ | | GS10-250E15 | 24930 | PLATE, DES | EA | 1 |
| 114 | 142 | XDHZZ | | GS10-275-5 | 24930 | STRIP, TERMINAL..... | EA | 1 |
| 114 | 143 | PAHLZ | 5305-00-059-3663 | HMS5S958-67 | 96906 | SCREW, MACHINE | EA | 3 |
| 114 | 144 | PAHZZ | 5310-00-934-97651 | MS3565U-304 | 96906 | NUT , PLAIN, HX..... | EA | 3 |
| 114 | 145 | PAHZZ | 5305-00-059-3664 | MS51958-68 | 96906 | SCREW, MACHINE | EA | 2 |
| 114 | 146 | PAHZZ | 5310-00-850-1611 | MS15795-808 | 96906 | HASHER, FLAT | EA | 5 |
| 114 | 147 | PAHZZ | 5340-00-182-55741 | A3125-2HI79 | 78553 | CLAMP, LOOP | EA | 1 |
| 114 | 148 | XDHZZ | | 112236 | 24930 | PLATE, MTG | EA | 1 |
| 114 | 149 | PAHZL | 5910-00-504-7418 | CA36KFW104 | 81349 | CAPACITOR, .FXD.PPR..... | EA | 2 |
| 114 | 150 | PAHZZ | 5910-00-882-0556 | CA37KFW104 | 81349 | CAPACITOR, FXD, PPR..... | EA | 2 |
| 114 | 151 | PAHZZ | 5940-00-552-4572 | 356-L-04-041 | 71785 | TERINAL BAR | EA | 1 |
| 114 | 152 | XDHZZ | | 73801 | 24930 | POST, ELMCH EQPT | EA | 4 |
| 114 | 153 | XDHZZ | | GS1-278-4 | 24930 | STRIP, TERMINAL | EA | 1 |
| 114 | 154 | PAHZZ | 15305-00-054-6670 | MS51957-45 | 96906 | SCREW.MACHINE | EA | 1 |
| 114 | 156 | PAHZZ | 5340-00-105-8328 | AN742D5CB | 88044 | CLAMP LOOP | EA | 1 |

| (1) ILLUSTRATION | | (2) | (3) | (4) | (5) | (6) | (7) | (8) |
|---------------------|--------------------|-------------|-----------------------------|----------------|-------|---------------------------|-----|--------------------------|
| (a) FIG NO. | (b) ITEM NO. | SMR CODE | NATIONAL STOCK NUMBER | PART NUMBER | FSCM | DESCRIPTION | U/M | QTY INC IN UNIT |
| | | | | | | <i>USABLE ON CODE</i> | | |
| 114 | 157 | PAHZZ | 5325-00-276-6228 | MS35489-9 | 96906 | GROMMET, RUBBER | EA | 1 |
| 114 | 158 | XDHHH | | 033-72115-1 | 24930 | PIN ASSY, CHAS | EA | 5 |
| 114 | 159 | PAHZZ | 5940-00-113-8184 | 31892 | 00779 | TERMINAL, LUG | EA | 2 |
| 114 | 160 | XDHZZ | | 112239 | 24930 | PAD, CAPACITOR | EA | 1 |
| 114 | 161 | XDHZZ | | 181661-2 | 24930 | LABEL | EA | 2 |
| 114 | 162 | XDHZZ | | 23F1061G02 | 01002 | CAPACITOR, FXD, PPR | EA | 1 |
| 114 | 163 | PAHLZ | 5910-00-138-5167 | 112237 | 24930 | RETAINER, CAP | EA | 1 |
| 114 | 164 | PAHZZ | 5305-00-054-6674 | M551957-49 | 96906 | SCREW, MACHINE | EA | 4 |
| 114 | 165 | XDHZZ | 5340-00-484-9915 | 112240 | 24930 | PLATE, MTG | EA | 1 |
| 114 | 166 | PAHZZ | 5365-00-771-1358 | MS16625-4093 | 96906 | RING, RETAINING | EA | 1 |
| 114 | 167 | XDHZZ | | 033-72119 | 24930 | RINGRETAINING | EA | 1 |
| 114 | 168 | PAHZZ | 5360-00--582-3416 | 26 | 71447 | SPRING, HLCPS | EA | 1 |
| 114 | 169 | PAHZZ | 5315-00-139-7254 | 033-72118-1 | 24930 | PIN, CHASSIS | EA | 1 |
| 114 | 170 | PAHZZ | 5315-00-297-1745 | MS171537 | 96906 | PIN, SPRING | EA | 1 |
| 114 | 171 | PAHZZ | 5365-00-771-7358 | MS16625-4093 | 96906 | RING, RETAININ | EA | 1 |
| 114 | 172 | XDHZZ | | 033-72119 | 24930 | RIG, RETAINING | EA | 1 |
| 114 | 173 | PAHZZ | 5360-00-582-3416 | 26 | 71447 | SPRING, HLCPS | EA | 1 |
| 114 | 174 | PAHZZ | 5315-00-140-2089 | 033-72117-1 | 24930 | PIN, CHASSIS | EA | 1 |
| 114 | 175 | PAHZZ | 5365-00-771-7358 | MS16625-4093 | 96906 | RING, RETAINING | EA | 1 |
| 114 | 176 | XDHZZ | | 033-72119 | 24930 | RING, RETAINING | EA | 1 |
| 114 | 177 | PAHZZ | 5360-00-582-3416 | 26 | 71447 | SPRING, HLCSP | EA | 1 |
| 114 | 178 | PAHZZ | 5315-00-139-7255 | 033-72117-2 | 24930 | PIN, CHASSIS | EA | 1 |
| 114 | 179 | PAHZZ | 5940-00-644-8713 | 31900 | 00779 | TERMINAL, LUG | EA | 1 |
| 114 | 180 | PAHZZ | 5940-00-557-1627 | 31899 | 0779 | TERMINAL, LUG | EA | 1 |

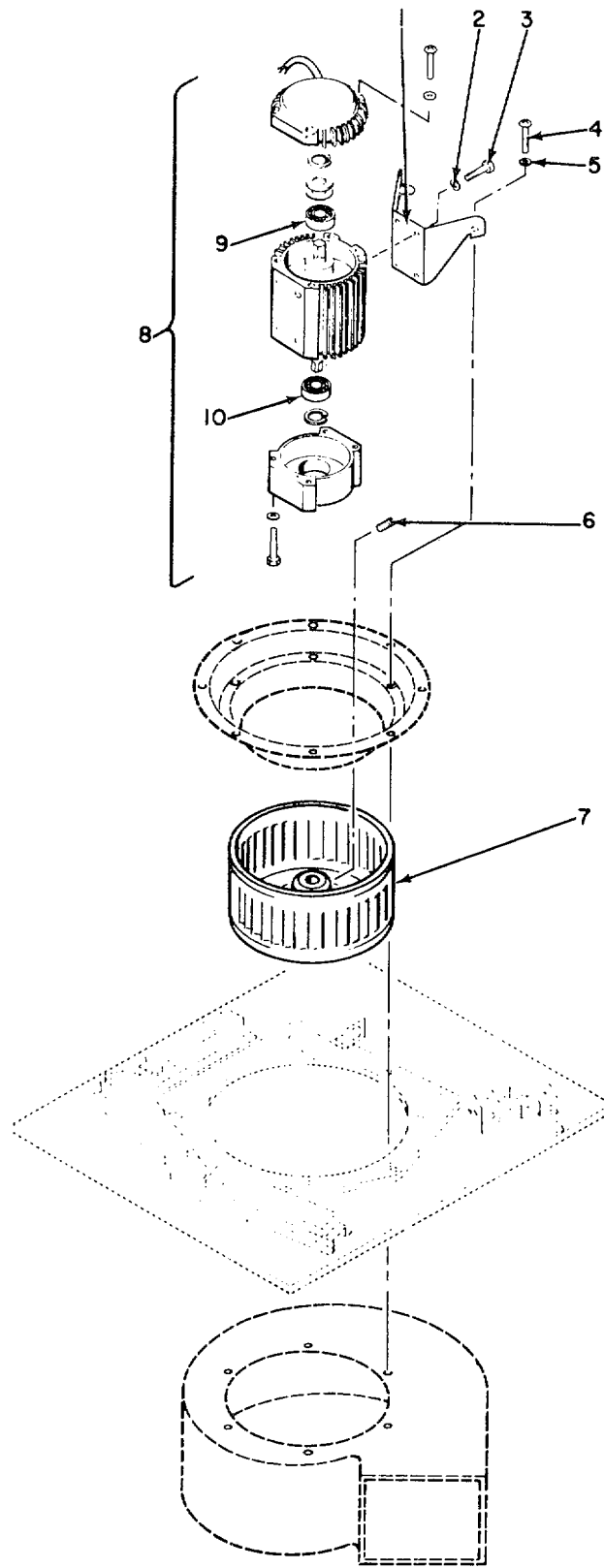

EL3VKI74

Figure 115. Cabinet, Electrical Equipment CY-2830/FPN-40, Fan Assembly, Transmitter.

| (1) ILLUSTRATION | | (2) | (3) | (4) | (5) | (6) DESCRIPTION | (7) | (8) |
|---------------------|--------------------|-------------|-----------------------------|----------------|-------|----------------------------|-----|--------------------------|
| (a) FIG NO. | (b) ITEM NO. | SMR CODE | NATIONAL STOCK NUMBER | PART NUMBER | FSCM | <i>USABLE ON CODE</i> | U/M | QTY INC IN UNIT |
| 115 | 1 | XDHZZ | | 11714 | 82877 | LEG ASS, MOTOR | EA | 2 |
| 115 | 2 | PAHZZ | 5310-00-933-8120 | MS35338-138 | 96906 | WASHER, LOCK | EA | 8 |
| 115 | 3 | PAHZZ | 5305-00-057-0513 | MS51958-16 | 96906 | SCREW, MACHINE | EA | 8 |
| 115 | 4 | PAHZZ | 5305-00-054-6669 | MS51957-44 | 96906 | SCREW, MACHINE | EA | 6 |
| 115 | 5 | PAHZZ | 5310-00-933-8119 | M535338-137 | 96906 | WASHER, LOCK | EA | 6 |
| 115 | 6 | XDHZZ | | AN5650524H6 | 88044 | SETSCREW | EA | 2 |
| 115 | 7 | PAHZZ | 4140-00-138-8938 | 19126-03 | 82877 | IMPELLER | EA | 1 |
| 115 | 8 | PAHHH | 6105-00-402-4147 | 19126-01 | 82877 | MOTOR ASSY, DL3 | EA | 1 |
| 115 | 9 | PAHZZ | 3110-00-5543190 | 201SZZC | 38443 | BEARING,BALL., ANLR | EA | 1 |
| 115 | 10 | PAHZZ | 3110-00-884-0088 | 15079-2 | 82877 | BEARING,,BALL., ANLR | EA | 1 |

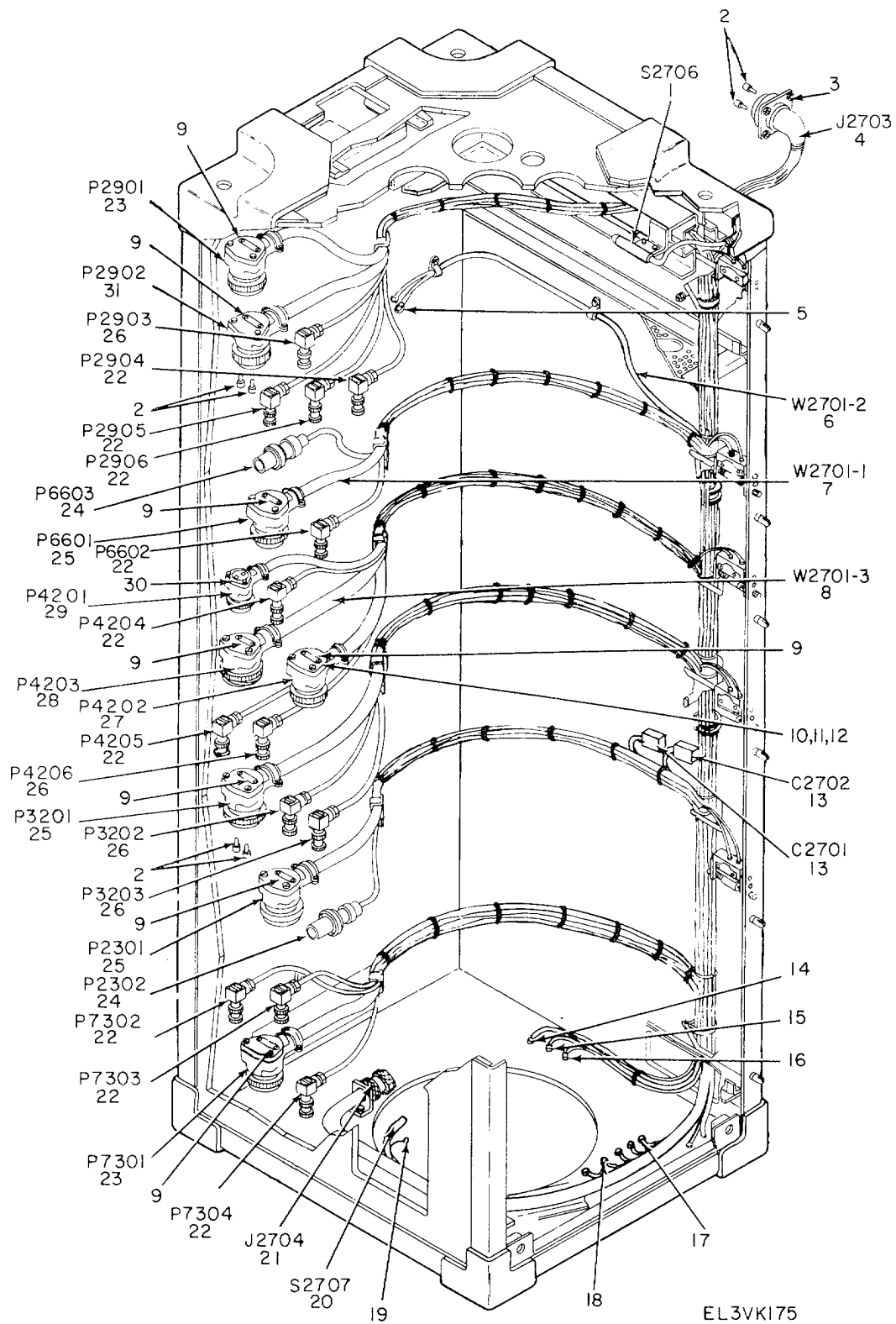

Figure 116. Cable Assembly, Power 71496.

SECTION II

TM 11-5840-293-34P

| (1) ILLUSTRATION | | (2) | (3) | (4) | (5) | (6) DESCRIPTION | (7) | (8) |
|---------------------|--------------------|-------------|-----------------------------|-----------------|--------|---|-----|--------------------------|
| (a) FIG NO. | (b) ITEM NO. | SMR CODE | NATIONAL STOCK NUMBER | PART NUMBER | FSCM | | U/M | QTY INC IN UNIT |
| | | | | | | <i>USABLE ON CODE</i> | | |
| 116 | 1 | XDHZZ | | C88165 | 93929 | GROUP 04020201 CABLE ASSEMBLY, POWYER 71496 | | |
| 116 | 2 | PAHZZ | 5935-00-552-4582 | GS83-101-1 | 24930 | SYITCH, THERMSTC | EA | 1 |
| 116 | 3 | PAHZZ | 5305-00-054-6655 | MS51957-31 | 96906 | ADAPTER.CA TO CONN..... | EA | 11 |
| 116 | 4 | XDHZZ | | RFK37-8-31SL | 71468 | SCREW, MACHINE | EA | 4 |
| 116 | 5 | PAHZZ | 5940-00-557-1627 | 31899 | 00779 | CONNECTOR, RCPT | EA | 1 |
| 116 | 6 | XDHZZ | | RG78AU | 81349 | TERMINAL, LUG | EA | 17 |
| 116 | 7 | PAHZZ | 6145--00661-0191 | RG59BU | 81349 | CABLEB, RF | FT | 9 |
| 116 | 8 | XDHZZ | | G25002752 | 24930 | CABLE, RF | FT | 16 |
| 116 | 9 | XHZZ | | GS10-301-2 | 24930 | CABLE, RF | EA | 70 |
| 116 | 10 | PAHZZ | 5305-00-054-5646 | MS51957-12 | 96906 | PLATE, DES | EA | 8 |
| 116 | 11 | PAHZZ | 5310-00-933--818 | MS35338-135 | 96906 | SCREW.MACHINE | EA | 1 |
| 116 | 12 | PAHZZ | 53D-00-782-1349 | AN960C4 | 88044 | WASHER, LOCK | EA | 18 |
| 116 | 13 | XDHZZ | | G35001651 | 24930 | WASHER, FLAT | EA | 18 |
| 116 | 14 | PAHZZ | 5940-00-050-6238 | S535446-2 | 96906 | CONNECTOR, PLUG | EA | 2 |
| 116 | 15 | PAHZZ | 5940-00-557-1629 | 31888 | 00779 | TERMINAL, LUG | EA | 8 |
| 116 | 16 | PAHZZ | 5940-00-143-4775 | 32543 | 00779 | TERMINAL, LUG | EA | 10 |
| 116 | 17 | PAHZZ | 5940-00-204-8966 | 31882 | 00779 | TERMINAL, LUG | EA | 12 |
| 116 | 18 | PAHZZ | 5940-00-644-8713 | 31900 | 00779 | TERMINAL, LUG | EA | 54 |
| 116 | 19 | PAHZZ | 5940-00-283-5280 | 32440 | 00779 | TERMINAL, LUG | EA | 4 |
| 116 | 20 | XDHZZ | | C88145 | 93929 | TERMNAL, LUG | EA | 7 |
| 116 | 21 | XDHZZ | | 13332 | 91737 | SWITCH, THERMSTC | EA | 1 |
| 116 | 22 | XDHZZ | | 13333 | 917371 | CONNECTOR, RCPT | EA | 1 |
| 116 | 23 | PAHZZ | 5935-00-557-2073 | FKL20-3-23C5-8 | 71468 | CONNECTOR, PLUG | EA | 9 |
| 116 | 24 | PAHZZ | 5935-00-500-5190 | UG34U | 80058 | CONNECTORCPLUG..... | EA | 2 |
| 116 | 25 | PAHZZ | 5935-00-259-3823 | FKL20-3-23C7-8 | 71468 | CONNECTOR, PLUG | EA | 2 |
| 116 | 26 | PAHZZ | 5935-00-138-5173 | 13350 | 91737 | CONNECTOR, PLUG | EA | 3 |
| 116 | 27 | PAHZZ | 5935-00-258-1099 | RFKL20-3-24C7-8 | 71468 | CONNECTOR, PLUG, ELEC | EA | 4 |
| 116 | 28 | XDHZZ | | RFK37-3-24C7-8 | 71468 | CONNECTORPLUG | EA | 1 |
| 116 | 29 | XDHZZ | | SKS2-423C5-8-1 | 71468 | CONNECTOR, PLUG | EA | 1 |
| 116 | 30 | XOHLZ | | GS10-302 | 249301 | CONNECTOR, PLUG..... | EA | 1 |
| 116 | 31 | XDHZZ | | FK19-3-23C7-8 | 71468 | PLATE, DES | EA | 1 |
| | | | | | | CONNECTOR, PLUG | EA | 1 |

401/(402 blank)

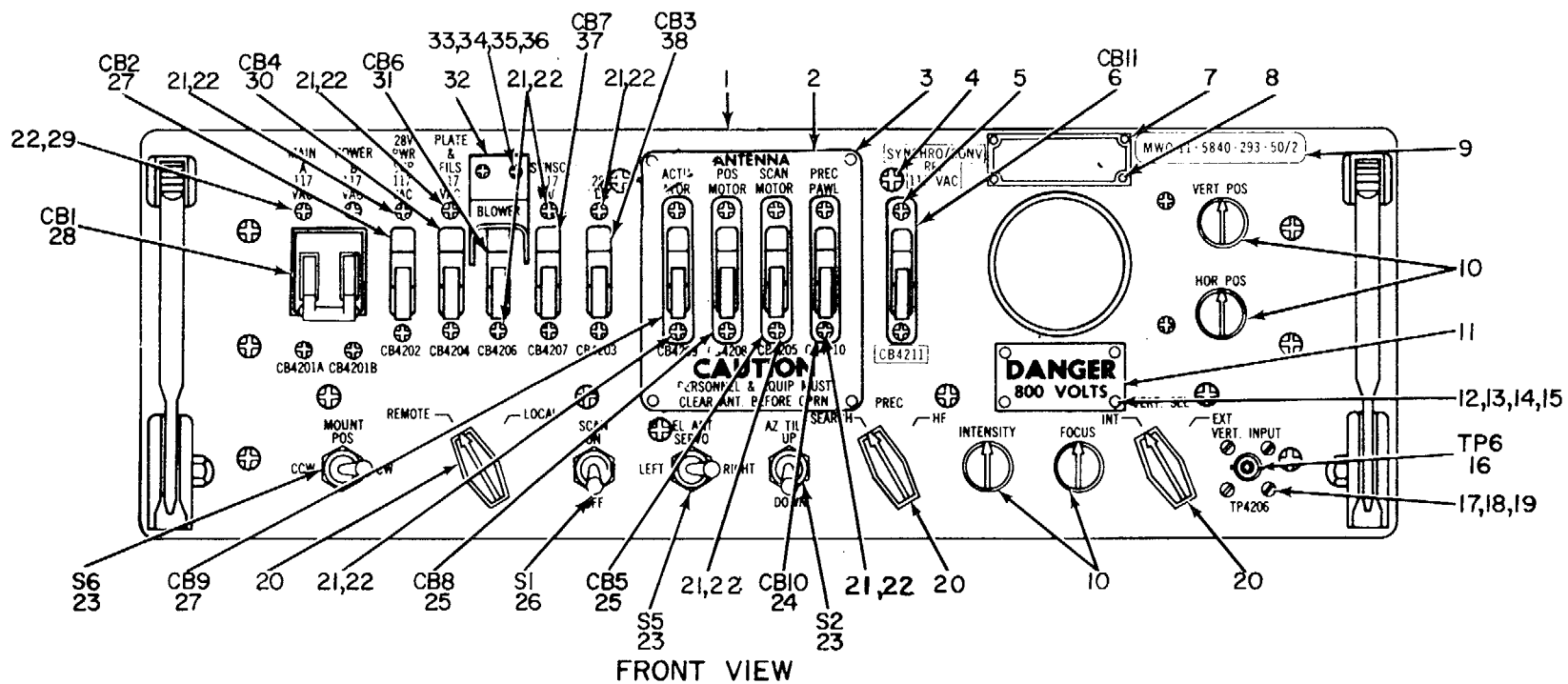

NOTE FOR COMPLETE REFERENCE DESIGNATION
 ADD 4200 EXAMPLE CB11 IS CB4211

EL3VK176

Figure 117. Control Monitor C-2124A/FPN-33 (Sheet 1 of 6).

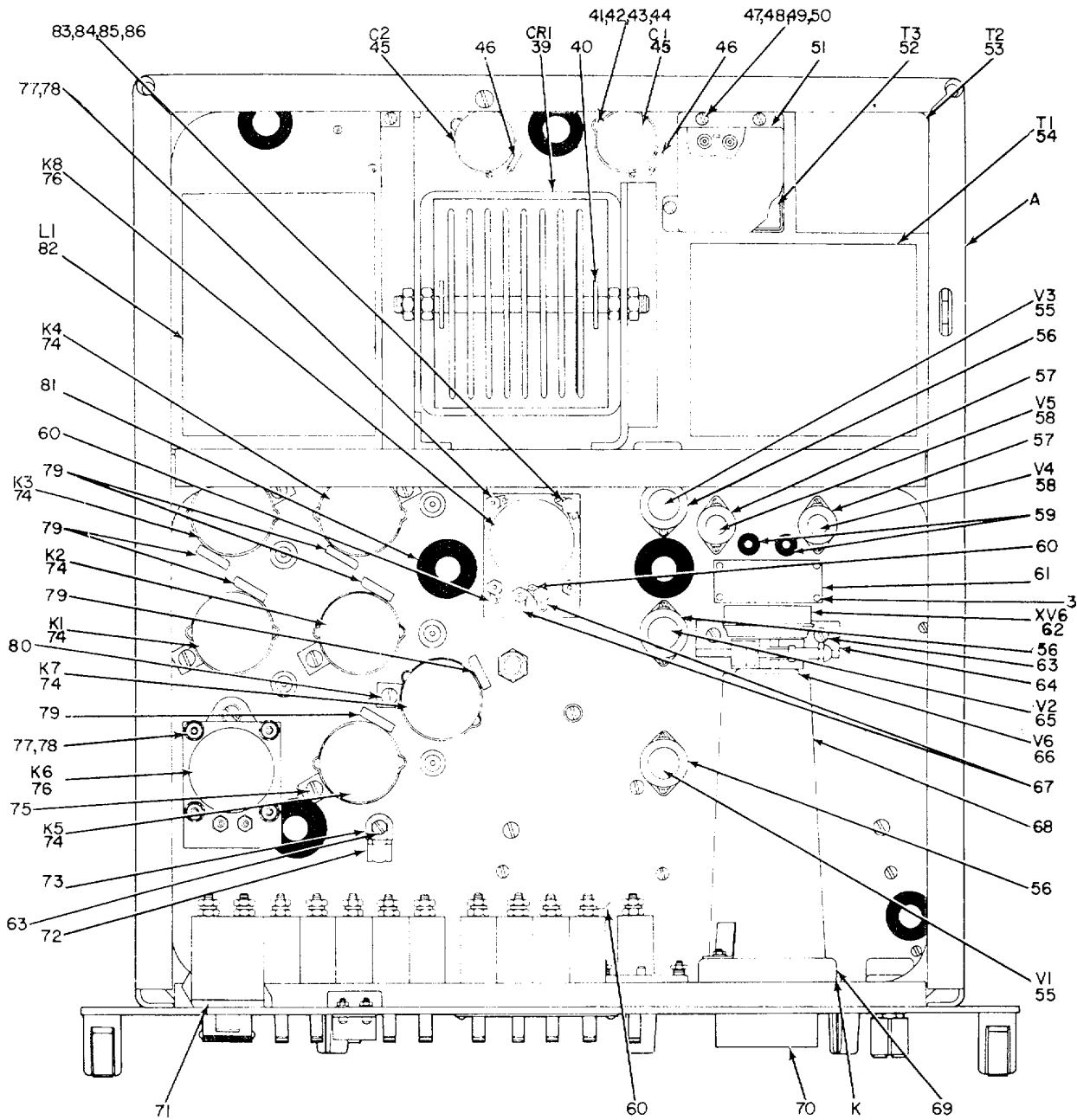

TOP VIEW

EL3VKI77

Figure 117. Control Monitor C-2124A/FPN-33 (Sheet 2 of 6),

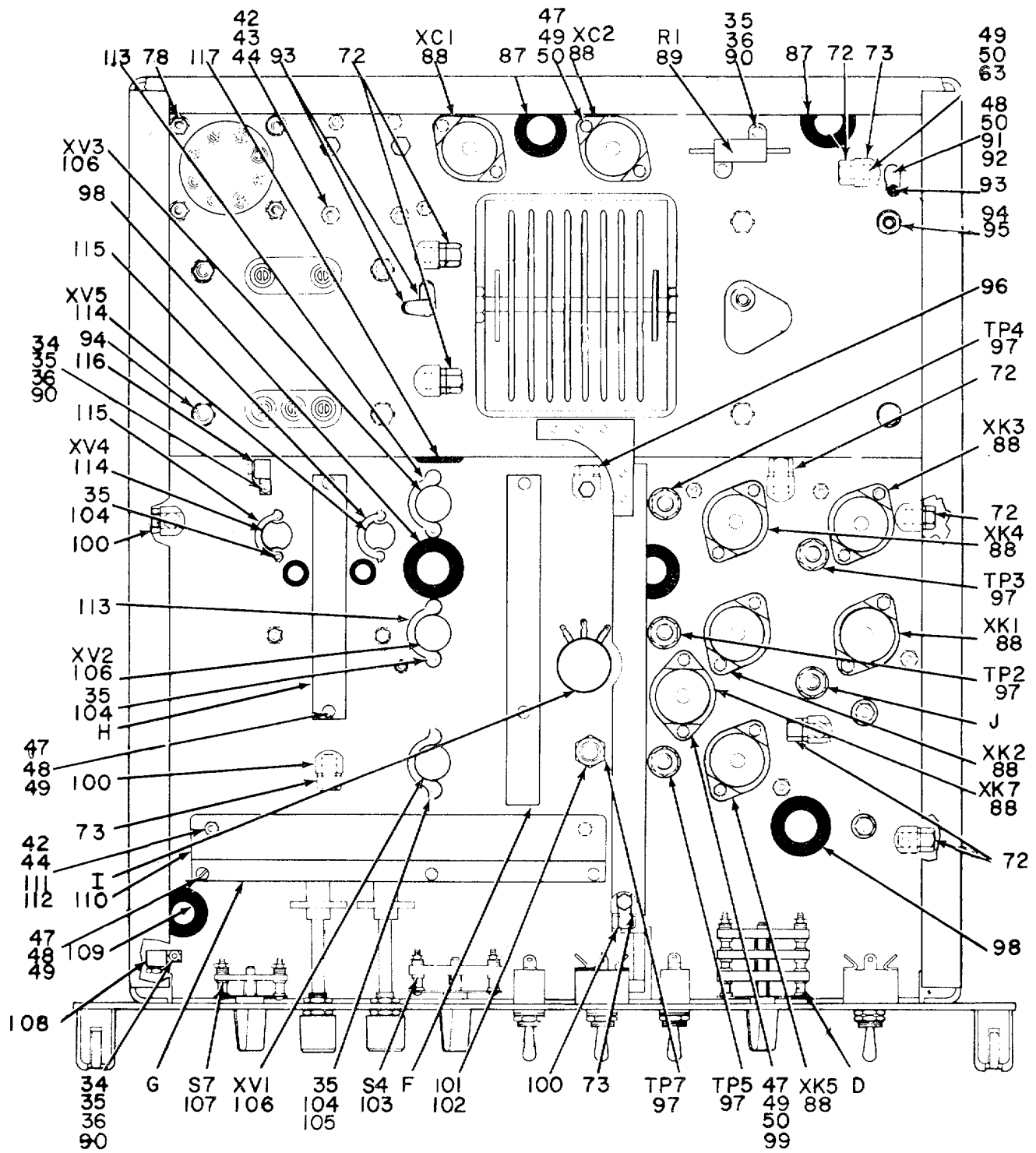

BOTTOM VIEW

EL3VKI78

Figure 117. Control Monitor C-2124A/FPN-33 (Sheet 3 of 6).

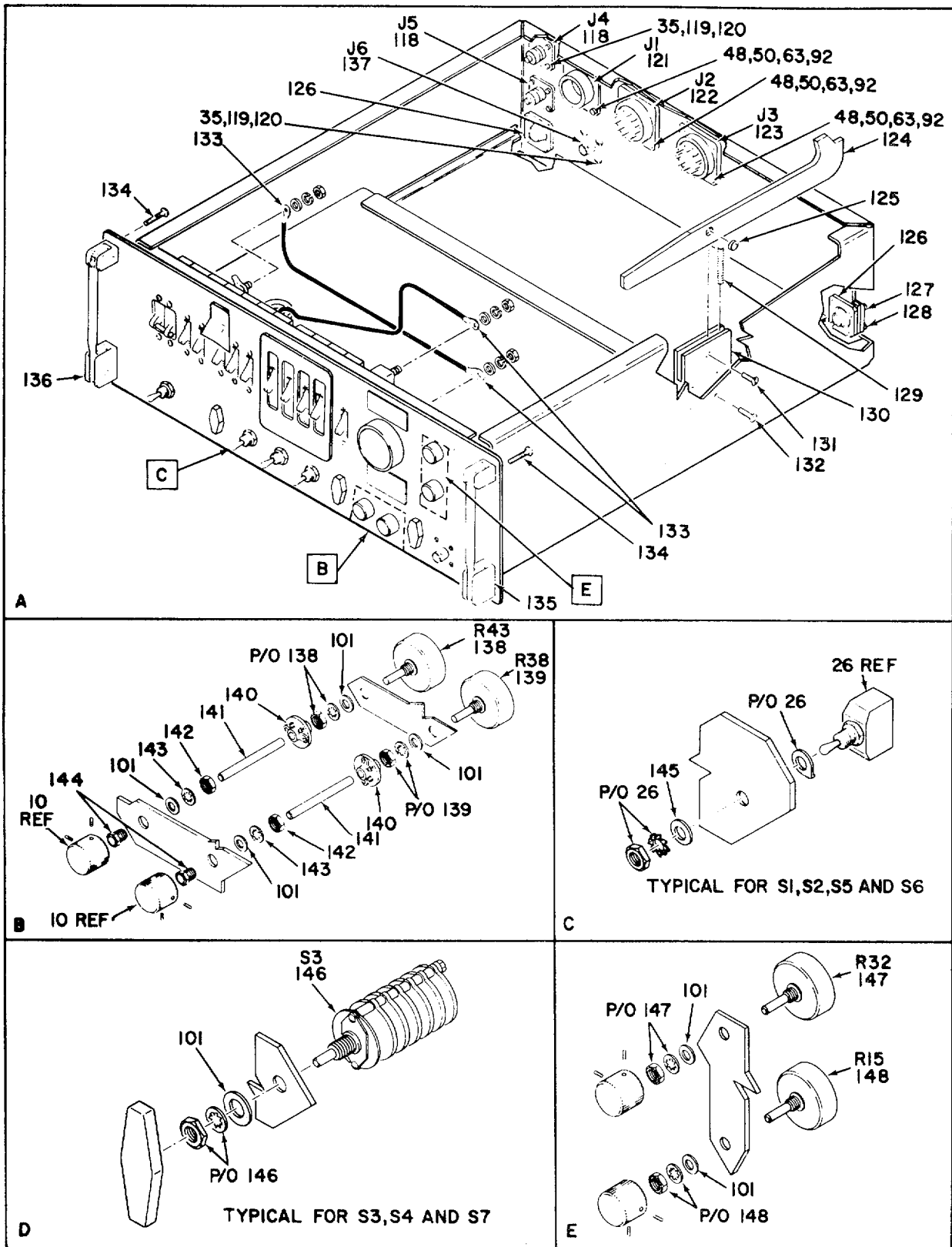

EL3VKI79

Figure 117. Control Monitor C-2124A/FPN-33 (Sheet 4 of 6),

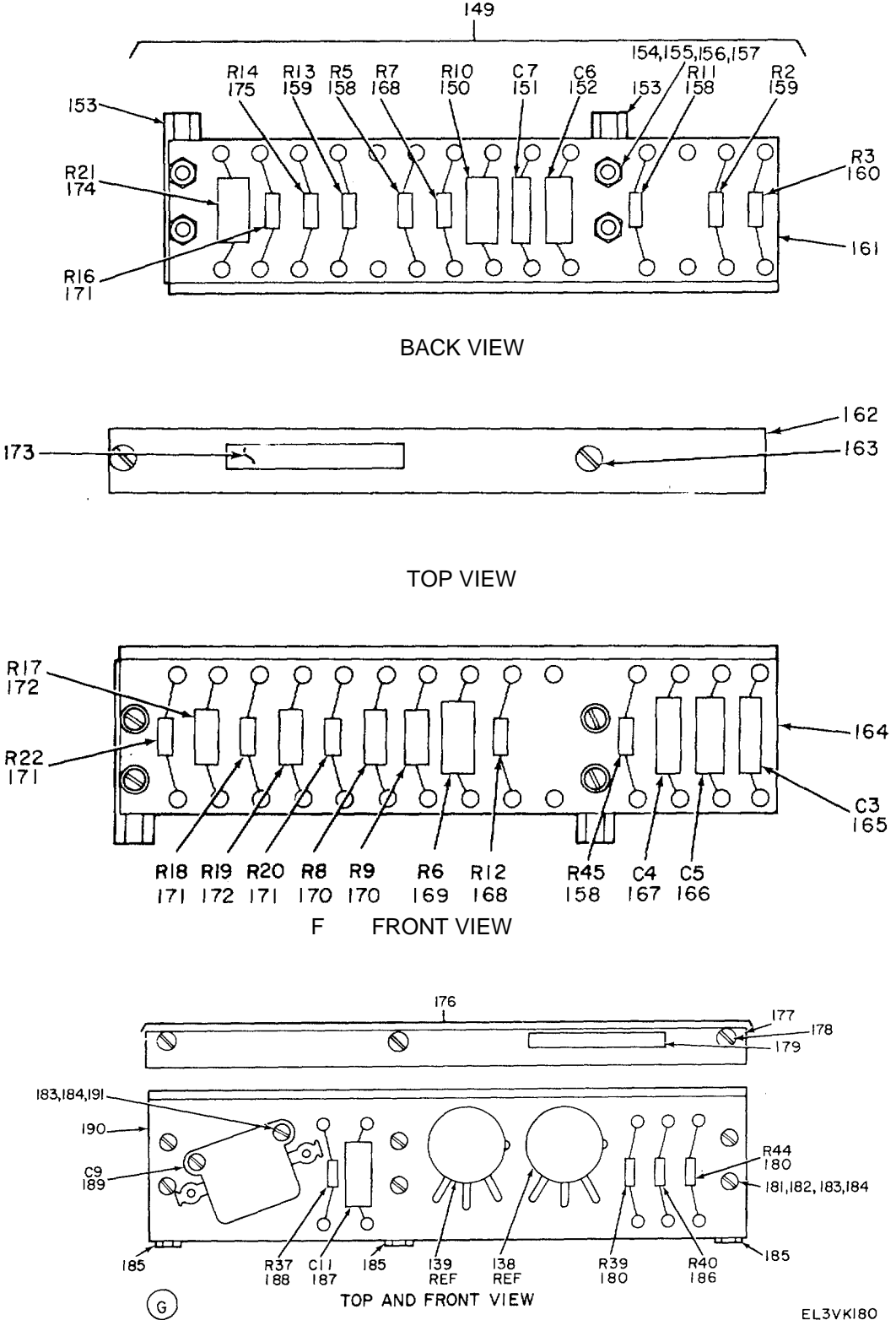
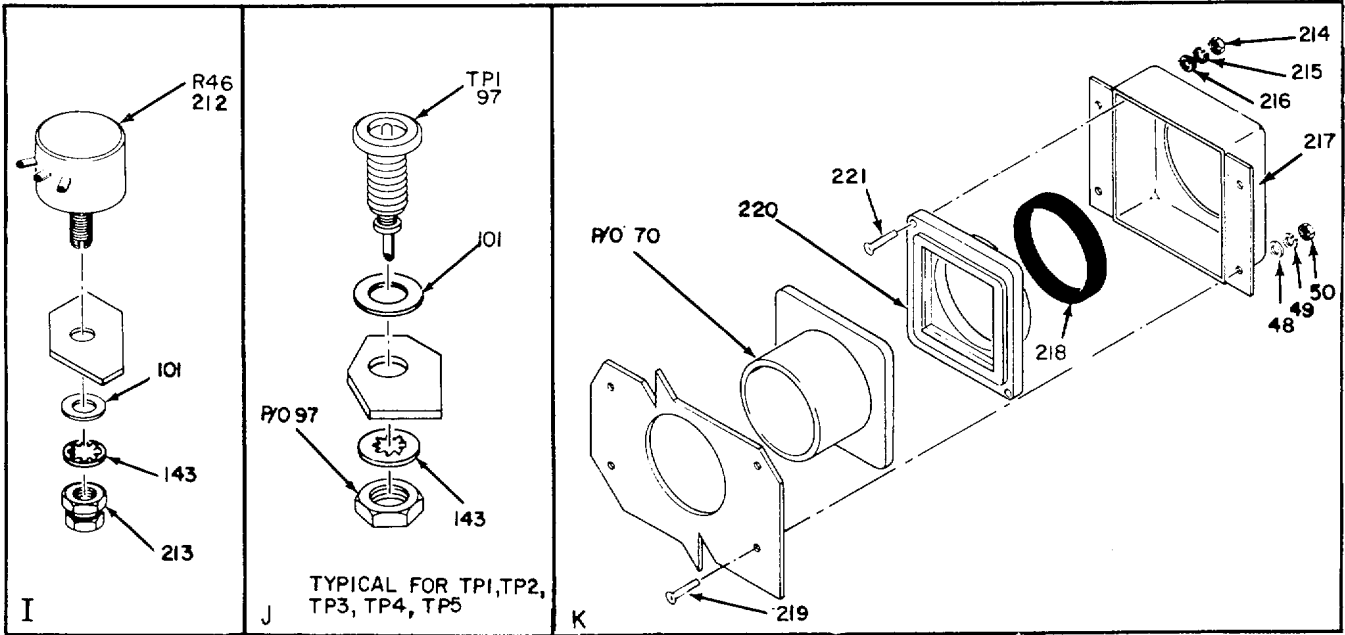
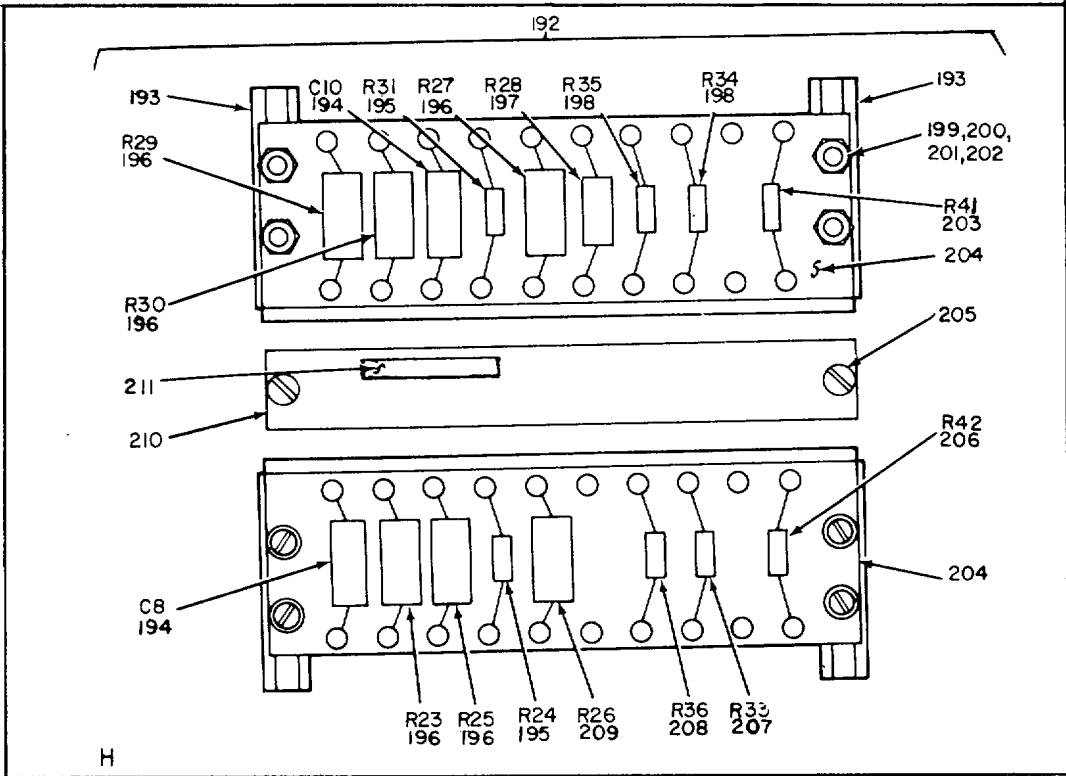

Figure 117. Control Monitor C-2124A/FPN-33 (Sheet 5 of 6).



EL3VK181

Figure 117. Control Monitor C-2124A/FPN-33 (Sheet 6 of 6).

SECTION II

TM 11-5840-293-34P

| (1) ILLUSTRATION | | (2) | (3) | (4) | (5) | (6) | (7) | (8) |
|---------------------|--------------------|-------------|-----------------------------|-------------------------|------------|--|-----|--------------------------|
| (a) FIG NO. | (b) ITEM NO. | SMR CODE | NATIONAL STOCK NUMBER | PART NUMBER | FSCM | DESCRIPTION | U/M | QTY INC IN UNIT |
| | | | | | | <i>USABLE ON CODE</i> | | |
| | | | | | | GROUP 040203 CONTROL MONITOR C-2124A/FPN-33 | | |
| 117 | 1 | XDHHH | | 75272 | 24930 | PANEL, FRONT..... | EA | 1 |
| 117 | 2 | XDHZZ | | 79267 | 24930 | PLATE, INST | EA | 1 |
| 117 | 3 | PAHZZ | 5320-00-950-4523 | MS16535-68 | 96906 | RIVET, TUBULAR | EA | 8 |
| 117 | 4 | PAHZZ | 5305-00-959-4158 | MS24693C273 | 96906 | SCREW, MACHINE | EA | 12 |
| 111 | 5 | PAHZZ | 5305-00-763-6961 | MS51959-26 | 96906 | SCREW, MACHINE | EA | 2 |
| 117 | 6 | XDHZZ | | AM13MG6-075-250 VAC4 | | CIRCUIT BREAKER | EA | 1 |
| 117 | 7 | XDHZZ | | 78481-4 | 74193 | | | |
| 117 | 8 | PAHZZ | 5320-00-721-5243 | MS16535-78 | 24930 | PLATE, IDENT | EA | 1 |
| 117 | 9 | XDHZZ | | 181661-2 | 96906 | RIVET, TUBULAR..... | EA | 4 |
| 117 | 10 | XDHZZ | | 69685 | 24930 | LABEL | EA | 1 |
| 117 | 11 | XDHZZ | | 101713 | 24930 | KNOB | EA | 4 |
| 117 | 12 | PAHZZ | 5305-00-054-5639 | MS51957-5 | 24930 | PLATE, IDENT | EA | 1 |
| 117 | 13 | PAHZZ | 5310-00-595-6761 | MS15795-802 | 96906 | SCREW, MACHINE | EA | 4 |
| 117 | 14 | PAHZZ | 5310-00-928-2690 | MS35338-134 | 96906 | WASHER, FLAT | EA | 4 |
| 117 | 15 | PAHZZ | 5310-00-938-2013 | MS35649-224 | 96906 | WASHER, LOCK | EA | 4 |
| 117 | 16 | PAHZZ | 5935-00-838-8470 | UG290BU | 80058 | NUT, PLAIN, HEX | EA | 4 |
| 117 | 17 | PAHZZ | 5305-00-054-5638 | MS51957-4 | 96906 | CONNECTOR, RCPT | EA | 1 |
| 117 | 18 | PAHZZ | 5310-00-167-0797 | AN960C3 | 96906 | SCREW, MACHINE | EA | 4 |
| 117 | 19 | PAHZZ | 5310-00-139-7354 | G440053-1 | 88044 | WASHER, FLAT | EA | 4 |
| 117 | 20 | PAHZZ | 5355-00-571-0243 | 65727-2 | 24930 | WASHER, LOCK | EA | 4 |
| 117 | 21 | XDHZZ | | GS21-301RC6X1-4 | 24930 | KNOB | EA | 3 |
| 117 | 22 | PAHZZ | 5310-00-933-8120 | MS35338-138 | 96906 | SCREW, SLFLKG, FLH..... | EA | 18 |
| 117 | 23 | PAHZZ | 5930-00-655-1518 | MS35058-27 | 96906 | WASHER, LOCK | EA | 22 |
| 117 | 24 | XDHZZ | | AM13MG6-12-250VA C4 | | SWITCH, TOGGLE..... | EA | 3 |
| 117 | 25 | XDHZZ | | AM13MG6-10-250VA C4 | 74193 | CIRCUIT, BREAKER | EA | 1 |
| 117 | 26 | PAHZZ | 5930-00-655-1514 | MS35058-22 | 74193 | CIRCUIT BREAKER | EA | 2 |
| 117 | 27 | XDHZZ | | AM13MG6-5250VAC 4 | 96906 | SWITCH, TOGGLE | EA | 1 |
| 117 | 28 | XDHZZ | | AM33MG6-35-250VA C4 | 74193 | CIRCUIT, BREAKER | EA | 2 |
| 117 | 29 | XDHZZ | | GS21-301RC6X3-8 | 74193 | CIRCUIT BREAKER | EA | 1 |
| 117 | 30 | XDHZZ | | AM13MG6-20-250VA C4 | 74193 | CIRCUIT BREAKER | EA | 1 |
| 117 | 31 | PAHZZ | 5925-00-150-0984 | AM13MG6-4-250VA 4 | 74193 | CIRCUIT BREAKER | EA | 1 |
| 117 | 32 | XDHZZ | | 74698 | 24930 | CIRCUIT BREAKER | EA | 1 |
| 117 | 33 | PAHZZ | 5305-00-054-5650 | MS51957-16 | 96906 | HOOD, CKT BKR..... | EA | 1 |
| 117 | 34 | PAHZZ | 5310-00-782-1349 | AN960C4 | 88044 | SCREW, MACHINE | EA | 2 |
| | | | | | | WASHER, FLAT | EA | 4 |
| | | | | | 409 | | | |

| (1) ILLUSTRATION | | (2) | (3) | (4) | (5) | (6) | (7) | (8) |
|---------------------|--------------------|-------------|-----------------------------|-----------------------|-------|----------------------------|-----|--------------------------|
| (a) FIG NO. | (b) ITEM NO. | SMR CODE | NATIONAL STOCK NUMBER | PART NUMBER | FSCM | DESCRIPTION | U/M | QTY INC IN UNIT |
| | | | | | | <i>USABLE ON CODE</i> | | |
| 117 | 35 | PAHZZ | 5310-00-933-8118 | MS35338-135 | 96906 | WASHER, LOCK | EA | 28 |
| 117 | 36 | PAHZZ | 5310-00-934-9748 | MS35649-244 | 96906 | NUT, PLAIN, HEX..... | EA | 6 |
| 117 | 37 | XDHZZ | | AM13MG6-5-250V AC4 | 74193 | CIRCUIT BREAKER | EA | 1 |
| 117 | 38 | XDHZZ | | AM13MG6-5-50VDC5 | 74193 | CIRCUIT BREAKER | EA | 1 |
| 117 | 39 | PAHZZ | 6130-00-23B-8354 | P2B1ST38KX | 81483 | RECTIFIER, NET..... | EA | 1 |
| 117 | 40 | PAHZZ | 5310-00-595-6057 | MS15795-815 | 96906 | WASHER, FLAT | EA | 2 |
| 117 | 41 | PAHZZ | 5305-00-068-5287 | MS24693C49 | 96906 | SCREW, MACHINE | EA | 2 |
| 117 | 42 | PAHZZ | 5310-00-685-3744 | AN960C8 | 88044 | WASHER, FLAT | EA | 13 |
| 117 | 43 | PAHZZ | 5310-00-933-8119 | MS35338-137 | 96906 | WASHER, LOCK | EA | 12 |
| 117 | 44 | PAHZZ | 5310-00-934-9759 | MS35649-284 | 96906 | NUT, PLAIN, HEX..... | EA | 14 |
| 117 | 45 | PAHZZ | 5910-00-235-3107 | CE56C820G | 81349 | CAPACITOR, ELCTLT..... | EA | 2 |
| 117 | 46 | PAHZZ | 5960-00-538-4308 | 1002-1 | 91506 | RETAINER, TUBE | EA | 2 |
| 117 | 47 | PAHZZ | 5310-00-494-7334 | MS51957-28 | 96906 | SCREW, MACHINE | EA | 25 |
| 117 | 48 | PAHZZ | 5310-00-531-9514 | AN960C6 | 88044 | WASHER, FLAT | EA | 30 |
| 117 | 49 | PAHZZ | 5310-00-929-6395 | MS35338-136 | 96906 | WASHER, LOCK | EA | 43 |
| 117 | 50 | PAHZZ | 5310-00-934-9761 | MS35649-264 | 96906 | NUT, PLAIN, HEX..... | EA | 51 |
| 117 | 51 | XDHZZ | | 70745 | 24930 | SHIELD, XFMR | EA | 1 |
| 117 | 52 | XDHZZ | | 23761 | 24930 | TRANSFORMER, PWR SD | EA | 1 |
| 117 | 53 | PAHZZ | 5950-00-648-3940 | 23546 | 24930 | TRANSFORMER, PWR SD | EA | 1 |
| 117 | 54 | PAHZZ | 5950-00-552-0502 | 62690 | 24930 | TRANSFORMER, PWR SD | EA | 1 |
| 117 | 55 | PAHZZ | 5960-00-262-0167 | 12AT7WA | 81349 | ELECTRON TUBE..... | EA | 2 |
| 117 | 56 | PAHZZ | 5960-00-860-7710 | M24251-6-5 | 81349 | SHIELD, ELCTR N TUBE | EA | 3 |
| 117 | 57 | PAHZZ | 5960-00-860-7709 | M24251-6-2 | 81349 | SHIELD, ELCTR N TUBE | EA | 2 |
| 117 | 58 | PAHZZ | 5960-00-542-7004 | 6AH6WA | 81349 | ELECTRON TUBE..... | EA | 2 |
| 117 | 59 | PAHZZ | 5325-00-185-0017 | MS535489-33 | 96906 | GRUMMET, RUBBER..... | EA | 2 |
| 117 | 60 | PAHZZ | 5940-00-143-4771 | 31889 | 00779 | TERMINAL, LUG | EA | 7 |
| 117 | 61 | XDHZZ | | 78306-2 | 24930 | PLATE, INST | EA | 1 |
| 117 | 62 | PAHZZ | 5935-00-240-8166 | 143-2-12-013 | 71785 | SOCKET, ELCTR N TUBE | EA | 1 |
| 117 | 63 | PAHZZ | 5305-00-054-6654 | MS51957-30 | 96906 | SCREW, MACHINE | EA | 26 |
| 117 | 64 | XDHZZ | | 75263 | 24930 | BRACKET MTG | EA | 1 |
| 117 | 65 | PAHZZ | 5960-00-262-0210 | 5814A | 81349 | ELECTRON TUBE..... | EA | 1 |
| 117 | 66 | PAHZZ | 5960-00-170-4573 | 28P1 | 81349 | ELECTRON TUBE..... | EA | 1 |
| 117 | 67 | PAHZZ | 5940-00-577-3807 | 321020 | 00779 | TERMINAL, LUG | EA | 2 |
| 117 | 68 | XDHZZ | | 84330 | 24930 | SHIELD, RT..... | EA | 1 |
| 117 | 69 | XDHZZ | | 78669 | 24930 | BRACKET ASSY | EA | 1 |
| 117 | 70 | PAHZZ | 5840-00-150-1846 | 75313 | 24930 | HOOD, CRT..... | EA | 1 |
| 117 | 71 | XDHZZ | | 71981-1 | 24930 | SPACER, CKT BKR..... | EA | 2 |
| 117 | 72 | PAHZZ | 5340-00-449-4506 | NAS1397R5B | 80205 | CLAMP, LOOP | EA | 8 |
| 117 | 73 | PAHZZ | 5310-00-619-5280 | D140 | 95987 | WASHER, SADDLE..... | EA | 12 |

SECTION II

TM 11-5840-293-34P

| (1) ILLUSTRATION | | (2) | (3) | (4) | (5) | (6) | (7) | (8) |
|---------------------|--------------------|-------------|-----------------------------|----------------|-------|---------------------------|-----|--------------------------|
| (a) FIG NO. | (b) ITEM NO. | SMR CODE | NATIONAL STOCK NUMBER | PART NUMBER | FSCM | DESCRIPTION | U/M | QTY INC IN UNIT |
| | | | | | | <i>USABLE ON CODE</i> | | |
| 117 | 74 | PAHZZ | 5945-00-588-0865 | 66385 | 24930 | RELAY, ARMATURE | EA | 6 |
| 117 | 75 | PAHZZ | 5305-00-054-6669 | MS51957-44 | 96906 | SCREW, MACHINE | EA | 6 |
| 117 | 76 | PAHZZ | 5945-00-729-1358 | MS2417801 | 96906 | RELAY, ARMATURE | EA | 2 |
| 117 | 77 | PAHZZ | 5305-00-059-3659 | MS51958-63 | 96906 | SCREWMACHINE | EA | 3 |
| 117 | 78 | PAHZZ | 5310-00-208-9255 | MS21044C3 | 96906 | NUT, SLFLKG, HEX | EA | 7 |
| 117 | 79 | PAHZZ | 5960-00-327-0944 | 1003-2 | 91506 | RETAINER, TUBE | EA | 6 |
| 117 | 80 | PAHZZ | 5310-00-880-5978 | MS15795-807 | 96906 | WASHER, FLAT | EA | 1 |
| 117 | 81 | PAHZZ | 5325-00-174-9332 | M535489-48 | 96906 | GROMMET, RUBBER | EA | 1 |
| 117 | 82 | XDHZZ | | 62700 | 24930 | REACTOR | EA | 1 |
| 117 | 83 | PAHZZ | 5305-00-059-3663 | MS51958-67 | 96906 | SCREW, MACHINE | EA | 1 |
| 117 | 84 | PAHZZ | 5310-00-209-1239 | MS5335-60 | 96906 | WASHER, LOCK | EA | 2 |
| 117 | 85 | PAHZZ | 5310-00-850-1611 | MS15795-808 | 96906 | WASHER, FLAT | EA | 2 |
| 117 | 86 | PAHZZ | 5310-00-934-9765 | MS35650-304 | 96906 | NUT, PLAIN, HEX | EA | 2 |
| 117 | 87 | PAHZZ | 5325-00-839-3479 | MS5489-46 | 96906 | GROMMET, RUBBER | EA | 2 |
| 117 | 88 | PAHZZ | 5935-00-160-1364 | M12883-01-01 | 81349 | SOCKET, ELCTRN TUBE | EA | 8 |
| 117 | 89 | PAHZZ | 5905-00-824-3126 | RE70G1000 | 81349 | RESISTOR, FXD, WW | EA | 1 |
| 117 | 90 | PAHZZ | 5305-00-054-5649 | MS51957-15 | 96906 | SCREW, MACHINE | EA | 4 |
| 117 | 91 | PAHZZ | 5305-00-054-6653 | MS51957-29 | 96906 | SCREW, MACHINE | EA | 2 |
| 117 | 92 | XDHZZ | | MS35335-69 | 96906 | WASHER, LOCK | EA | 14 |
| 117 | 93 | PAHZZ | 5940-00-511-8194 | 2504-06-00 | 78189 | TERMINAL, LUG | EA | 3 |
| 117 | 94 | PAHZZ | 5310-00-241-6604 | MS17830-4C | 96906 | NUT, SLFLK, HEX | EA | 8 |
| 117 | 95 | PAHZZ | 5310-00-880-5977 | MS15795-811 | 96906 | WASHER, FLAT | EA | 4 |
| 117 | 96 | PAHZZ | 5340-00-988-3210 | MS525281-4 | 96906 | CLAMP, LOOP | EA | B |
| 117 | 97 | XDHZZ | | 1012N7 | 83345 | JACK, TIP | EA | 6 |
| 117 | 98 | PAHZZ | 5325-00-276-5954 | MS35489-49 | 96906 | GROMMET, RUBBER | EA | 2 |
| 117 | 99 | PAHZZ | 5310-00-722-5998 | MS15795-805 | 96906 | WASHER, FLAT | EA | 2 |
| 117 | 100 | PAHZZ | 5340-00-782-8737 | NAS1397-4 | 80205 | CLAMP, LOOP | EA | 3 |
| 117 | 101 | XDHZZ | | GS23-202-25 | 24930 | WASHER, FLAT | EA | 16 |
| 117 | 102 | PAHZZ | 5310-00-262-0359 | 1920-02 | 78189 | WASHER, LOCK | EA | 1 |
| 117 | 103 | PAHZZ | 5930-00-543-0752 | 71043 | 24930 | SWITCH, ROTARY | EA | 1 |
| 117 | 104 | PAHZZ | 5305-00-054-5648 | MS51957-14 | 96906 | SCREW, MACHINE | EA | 10 |
| 117 | 105 | PAHZZ | 5935-00-859-0200 | 422-05-11-109 | 71785 | STRAPNUT, SKT | EA | 1 |
| 117 | 106 | XDHZZ | | M12883-03-03 | 81349 | SOCKET, ELCTRN TUBE | EA | 3 |
| 117 | 107 | PAHZZ | 5930-00-543-0753 | 71078 | 24930 | SWITCH, ROTARY | EA | 1 |
| 117 | 108 | PAHZZ | 5985-00-783-6014 | MX1802AU | 80058 | FERRULE, RF GRD | EA | 1 |
| 117 | 109 | PAHZZ | 5325-00-795-0719 | MS35489-43 | 96906 | GROMMET, RUBBER | EA | 1 |
| 117 | 110 | XDHZZ | | 70746 | 24930 | SHIELD, RESISTOR | EA | 1 |
| 117 | 111 | PAHZZ | 5305-00-054-6682 | MS5957-55 | 96906 | SCREW, MACHINE | EA | 2 |
| 117 | 112 | PAHZZ | 5310-00-614-3552 | MS35335-59 | 96906 | WASHER, LOCK | EA | 2 |
| 117 | 113 | XDHZZ | | M12883-07-02 | 81349 | STRAPNUT, SKT | EA | 2 |

SECTION II

TM 11-5840-293-34P

| (1) ILLUSTRATION | | (2) | (3) | (4) | (5) | (6) | (7) | (8) |
|---------------------|--------------------|-------------|-----------------------------|------------------|-------|-----------------------------|-----|--------------------------|
| (a) FIG NO. | (b) ITEM NO. | SMR CODE | NATIONAL STOCK NUMBER | PART NUMBER | FSCM | DESCRIPTION | U/M | QTY INC IN UNIT |
| | | | | | | <i>USABLE ON CODE</i> | | |
| 117 | 114 | XDHZZ | | M12883-02-03 | 81349 | SOCKET, ELCTR N TUBE | EA | 2 |
| 117 | 115 | PAHZZ | 5960-00-670-0271 | 422-05-11-103 | 71785 | STRAPNUT, SKT | EA | 2 |
| 117 | 116 | PAHZZ | 5940-00-656-2332 | MX1801AU | 80058 | FERRULE, RF GRD | EA | 1 |
| 112 | 117 | PAHZZ | 5325-00-174-9312 | MS35489-36 | 96906 | GROMMET, RUBBER | EA | 1 |
| 117 | 118 | PAHZZ | 5935-00-863-1729 | M39012-18-0003 | 81349 | CONNECTOR, RECEBPTACL | EA | 2 |
| 117 | 119 | PAHZZ | 5305-00-559-0934 | AN520C3-6 | 88044 | SCREW, MACHINE | EA | 12 |
| 117 | 120 | PAHZZ | 5310-00-183-4354 | AN960C3L | 88044 | WASHER, FLAT | EA | 12 |
| 117 | 121 | XDHZZ | | SKS2-4-32SL | 71468 | CONNECTOR, RCPT | EA | 1 |
| 117 | 122 | PAHZZ | 5935-00-259-4130 | RFKL20-3-31SL | 71468 | CONNECTOR, RCPT | EA | 1 |
| 117 | 123 | XDHZZ | | RFK37-4-31SL | 71468 | CONNECTOR, RCPT | EA | 1 |
| 117 | 124 | PAHHH | 5840-00-303-3925 | GS26-100 | 24930 | LATCH, CHASSIS | EA | 1 |
| 117 | 125 | PAHZZ | 5840-00-293-5722 | GS52-104 | 24930 | BUSHING, SLEEVE | EA | 1 |
| 117 | 126 | PAHZZ | 5840-00-605-7208 | 61562 | 24930 | RECEPTACLE | EA | 2 |
| 117 | 127 | PAHZZ | 5935-00-138-5697 | 67887 | 24930 | PLATE, MTG | EA | 2 |
| 117 | 128 | XDHZZ | | NAS1351C3LL7 | 80205 | SCREW, CAP, SCH | EA | 8 |
| 111 | 129 | PAHZZ | 5360-00-571-1462 | GS41-102 | 24930 | SPRING.HLCPS | EA | 1 |
| 117 | 130 | PAHZZ | 6130-00-311-0540 | GS26-111 | 24930 | BLOCK, LATCH | EA | 1 |
| 117 | 131 | PAHZZ | 5305-00-701-5073 | MS51959-62 | 96906 | SCREW | EA | 1 |
| 117 | 132 | PANZZ | 5305-00-146-2648 | GS21-301RC8X5-8 | 24930 | SCREW, SLFLK, FLH | EA | 4 |
| 117 | 133 | PAHZZ | 5940-00-143-4771 | MS25036-103 | 96906 | TERM1NAL, LUG | EA | 3 |
| 117 | 134 | PAHZZ | 5305-00-152-5300 | G521-206RC10X3-8 | 24930 | SCREW, SLFLKG, FLH | EA | 8 |
| 117 | 135 | PAHZZ | 5340-00-140-8053 | GS17-001-9 | 24930 | HANDLE, CHASSIS | EA | 1 |
| 117 | 136 | PAHZZ | 5340-00-140-8055 | GS17-001-8 | 24930 | HANDLE, CHASSIS | EA | 1 |
| 117 | 137 | PAHZZ | 5935-00-284-3931 | UG931U | 80058 | CONNECTOR, RCPT | EA | 1 |
| 117 | 138 | PAHZZ | 5905-00-552-2265 | RV4NAYSD105A | 81349 | RESISTOR, FXD, CMPSN | EA | 1 |
| 117 | 139 | PAHZZ | 5905-00-644-6693 | RV4NAYSD104A | 81349 | RESISTOR, VAR, CMPSN | EA | 1 |
| 117 | 140 | PAHZZ | 3010-00-528-8229 | 39002 | 76487 | COUPLING, FLEX | EA | 2 |
| 117 | 141 | PAHZZ | 3040-00-145-6316 | GS13-102-40 | 24930 | SHAFT, EXTENSION | EA | 2 |
| 117 | 142 | PAHZZ | 5310-00-935-8974 | G440034-1 | 24930 | NUT, PLAIN, HX | EA | 2 |
| 117 | 143 | PAHZZ | 5310-00-180-0277 | MS35333-76 | 96906 | WASHER, LOCK | EA | 8 |
| 117 | 144 | PAHZZ | 5365-00-595-2857 | GS52-101-2 | 24930 | BUSHING-SHAFT | EA | 2 |
| 117 | 145 | PAHZZ | 5931-00-183-2383 | GS23-301C2 | 24930 | WASHER, FLAT | EA | 4 |
| 117 | 146 | PAHZZ | 5930-00-543-0754 | 71044 | 24930 | SWITCH, ROTARY | EA | 1 |
| 117 | 147 | PAHZZ | 5905-00-138-5168 | 113087-1 | 24930 | RESISTOR, VAR, CMPSN | EA | 1 |
| 117 | 148 | PAHZZ | 5905-00-138-5169 | 113087-2 | 24930 | RESISTOR, VAR, CMPSN | EA | 1 |
| 117 | 149 | XDHZZ | | 75099 | 24930 | CONT-MON SUBASSY | EA | 1 |
| 117 | 150 | PAHZZ | 5905-00-171-1976 | RC42GF153J | 81349 | RESISTOR, FXD, CMPSN | EA | 1 |
| 117 | 151 | PAHZZ | 5910-00-762-2945 | CM15CD471JN3 | 81349 | CAPACITOR, FXD, MICA | EA | 1 |
| 117 | 152 | PAHLZ | 5910-00-683-8276 | CP05A1KF153K3 | 81349 | CAPACITOR, FXD, PPR | EA | 1 |
| 117 | 153 | XDHZZ | | 75132 | 24930 | POST, ELMCH EQPT | EA | 2 |

SECTION II

TM 11-5840-293-34P

| (1) ILLUSTRATION | | (2) | (3) | (4) | (5) | (6) | (7) | (8) |
|---------------------|--------------------|-------------|-----------------------------|-----------------|-------|----------------------------|-----|--------------------------|
| (a) FIG NO. | (b) ITEM NO. | SMR CODE | NATIONAL STOCK NUMBER | PART NUMBER | FSCM | DESCRIPTION | U/M | QTY INC IN UNIT |
| | | | | | | <i>USABLE ON CODE</i> | | |
| 117 | 154 | PAHZZ | 5305-00-054-6657 | MS51957-33 | 96906 | SCREW, MACHINE | EA | 4 |
| 117 | 155 | PAHZZ | 5310-00-531-9514 | AN960C6 | 88044 | WASHER, FLAT | EA | 4 |
| 117 | 156 | PAHZZ | 5310-00-929-6395 | MS35338-136 | 96906 | WASHER, LOCK | EA | 4 |
| 117 | 157 | PAHZZ | 5310-00-934-9761 | MS35649-264 | 96906 | NUT, PLAIN, HEX | EA | 4 |
| 117 | 158 | PAHZZ | 5905-00-279-2515 | RC20GF474J | 81349 | RESISTOR, FXD, CMPSN | EA | 3 |
| 117 | 159 | PAHZZ | 5905-00-279-2519 | RC20GF334J | 81349 | RESISTOR, FXD, CMPSN | EA | 2 |
| 117 | 160 | PAHZZ | 5905-00-171-1998 | RC20GF333J | 81349 | RESISTOR, FXD, CMPSN | EA | 1 |
| 117 | 161 | PAHHH | 5940-00-545-9317 | 75098-2 | 24930 | TERMINAL, BOARD | EA | 1 |
| 117 | 162 | XDHZZ | | GS130-034-7 | 24930 | PLATE, DES | EA | 1 |
| 117 | 163 | XDHZZ | | GS21-301RC6X3-8 | 24930 | SCREW, SLFLKG, FLH | EA | 2 |
| 117 | 164 | PAHHH | 5940-00-545-9316 | 75098-1 | 24930 | TERMINAL BOARD | EA | 1 |
| 117 | 165 | PAHZZ | 5910-00-420-7505 | CM20CD102JN3 | 81349 | CAPACITOR, FXD, MICA | EA | 1 |
| 117 | 166 | PAHZZ | 5910-00-821-4702 | CP05A1KE103K3 | 81349 | CAPACITOR, FXD, PPR | EA | 1 |
| 117 | 167 | PAHZZ | 5910-00-765-6239 | CM30ED332JN3 | 81349 | CAPACITOR, FXD, MICA | EA | 1 |
| 117 | 168 | PAHZZ | 5905-00-195-6761 | RC20GF104J | 81349 | RESISTOR, FXD, CMPSN | EA | 2 |
| 117 | 169 | PAHZZ | 5905-00-195-6754 | RC42GF473J | 81349 | RESISTOR, FXD, CMPSN | EA | 1 |
| 117 | 170 | PAHZZ | 5905-00-279-1719 | RC32GF103J | 81349 | RESISTOR, FXD, CMPSN | EA | 2 |
| 117 | 171 | PAHZZ | 5905-00-190-8889 | RC20GF101J | 81349 | RESISTOR, FXD, CMPSN | EA | 4 |
| 117 | 172 | PAHZZ | 5905-00-299-2010 | RC32GF683J | 81349 | RESISTOR, FXD, CMPSN | EA | 2 |
| 117 | 173 | XDHZZ | | 75155 | 24930 | DECAL | EA | 1 |
| 117 | 174 | PAHZZ | 5905-00-249-3663 | RC42GF683J | 81349 | RESISTOR, FXD, CMPSN | EA | 1 |
| 117 | 175 | PAHZZ | 5905-00-192-0390 | RC20GF105J | 81349 | RESISTOR, FXD, CMPSN | EA | 1 |
| 117 | 176 | XDHHH | | 75130 | 24930 | CONT-MON SUBASSY | EA | 1 |
| 117 | 177 | XDHZZ | | 75128 | 24930 | PLATE, DES | EA | 1 |
| 117 | 178 | XDHZZ | | GS21-301RC6X3-8 | 24930 | SCREW, SLFLKG, FLH | EA | 3 |
| 117 | 179 | XDHZZ | | 75129 | 24930 | DECAL | EA | 1 |
| 117 | 180 | PAHZZ | 5905-00-195-6761 | RC20GF104J | 81349 | RESISTOR, FXD, CMPSN | EA | 2 |
| 117 | 181 | PAHZZ | 5305-00-054-6656 | MS51957-32 | 96906 | SCREW, MACHINE | EA | 6 |
| 117 | 182 | PAHZZ | 5310-00-531-9514 | AN960C6 | 88044 | WASHER, FLAT | EA | 8 |
| 117 | 183 | PAHZZ | 5310-00-929-6395 | MS35338-136 | 96906 | WASHER, LOCK | EA | 8 |
| 117 | 184 | PAHZZ | 5310-00-934-9761 | M535649-264 | 96906 | NUT, PLAIN, HEX | EA | 8 |
| 117 | 185 | XDHZZ | | GS11-103-1 | 24930 | POST, ELMCH EQPT | EA | 3 |
| 117 | 186 | PAHZZ | 5905-00-279-2522 | RC20GF154J | 81349 | RESISTOR, FXD, CMPSN | EA | 1 |
| 117 | 187 | PAHZZ | 5910-00-819-5745 | CP05A1KC473K3 | 81349 | CAPACITOR, FXD, PPR | EA | 1 |
| 117 | 188 | PAHZZ | 5905-00-192-0390 | RC20GF105J | 81349 | RESISTOR, FXD, CMPSN | EA | 1 |
| 117 | 189 | XDHZZ | | CM50BK472JN3 | 81349 | CAPACITOR, FXD, MICA | EA | 1 |
| 117 | 190 | PAHHH | 5940-00-552-3313 | 75127 | 24930 | TERMINAL BOARD | EA | 1 |
| 117 | 191 | PAHZZ | 5305-00-054-6657 | MS51957-33 | 96906 | SCREW, MACHINE | EA | 2 |
| 117 | 192 | XDHHH | | 75133 | 24930 | CONT-MON SUBASSY | EA | 1 |
| 117 | 193 | XDHZZ | | 75132 | 24930 | POST, ELMCH EQPT | EA | 2 |

SECTION II

TM 11-5840-293-34P

| (1) ILLUSTRATION | | (2) | (3) | (4) | (5) | (6) | (7) | (8) |
|---------------------|--------------------|-------------|-----------------------------|-----------------|-------|---------------------------|-----|--------------------------|
| (a) FIG NO. | (b) ITEM NO. | SMR CODE | NATIONAL STOCK NUMBER | PART NUMBER | FSCM | DESCRIPTION | U/M | QTY INC IN UNIT |
| | | | | | | <i>USABLE ON CODE</i> | | |
| 117 | 194 | PAHZZ | 5910-00-821-4702 | CPO5A1KIE103K3 | 81349 | CAPACITOR, FXD, PPR | EA | 2 |
| 117 | 195 | PAHZZ | 5905-00-192-0390 | RC20GF105J | 81349 | RESISTOR, FXD, CMPSN..... | EA | 2 |
| 117 | 196 | PAHZZ | 5905-00-279-2528 | RC42GF682J | 81349 | RESISTOR, FXD, CMPSN..... | EA | 5 |
| 117 | 197 | PAHZZ | 5905-00-279-1719 | RC32GF103J | 81349 | RESISTOR, FXD, CMPSN..... | EA | 1 |
| 117 | 198 | PAHZZ | 5905-00-279-3504 | RC20GF472J | 81349 | RESISTOR, FXD, CMPSN..... | EA | 2 |
| 117 | 199 | PAHZZ | 5305-00-054-6657 | MS51957-33 | 96906 | SCREW, MACHINE | EA | 4 |
| 117 | 200 | PAHZZ | 5310-00-531-9514 | AN960C6 | 88044 | WASHER, FLAT | EA | 4 |
| 117 | 201 | PAHZZ | 5310-00-929-6395 | MS35338-136 | 96906 | WASHER, LOCK | EA | 4 |
| 117 | 202 | PAHZZ | 5310-00-934-9761 | MS35649-264 | 96906 | NUT, PLAIN, HEX | EA | 4 |
| 117 | 203 | PAHZZ | 5905-00-279-2515 | RC20GF474J | 81349 | RESISTOR, FXD, CMPSN..... | EA | 1 |
| 117 | 204 | PAHHH | 5940-00-552-4611 | 75118 | 24930 | TERMINAL BOARD | EA | 2 |
| 117 | 205 | XDHZZ | | GS21-301RC6X3-8 | 24930 | SCREW, SLFLKG, FLH..... | EA | 2 |
| 117 | 206 | PAHZZ | 5905-00-249-3661 | RC20GF683J | 81349 | RESISTOR, FXD, CMPSN..... | EA | 1 |
| 117 | 207 | PAHZZ | 5905-00-192-0667 | RC20GF224J | 81349 | RESISTOR, FXD, CMPSN..... | EA | 1 |
| 117 | 208 | PAHZZ | 5905-00-195-6761 | RC20GF104J | 81349 | RESISTOR, FXD, CMPSN..... | EA | 1 |
| 117 | 209 | PAHZZ | 5905-00-185-8516 | RC42GF103J | 81349 | RESISTOR, FXD, CMPSN..... | EA | 1 |
| 117 | 210 | XDHZZ | | GS130-034-5 | 24930 | PLATE, DES | EA | 1 |
| 117 | 211 | XDHZZ | | 75088 | 24930 | DECAL..... | EA | 1 |
| 117 | 212 | PAHZZ | 5905-00-893-9499 | RV4NAYSD504A | 81349 | RESISTOR, FXD, CMPSN..... | EA | 1 |
| 117 | 213 | PAHZZ | 5355-00-156-6559 | 1510 | 88245 | SHAFTLOCK, EL CP | EA | 1 |
| 117 | 214 | PAHZZ | 5310-00-934-9761 | MS35649-264 | 96906 | NUT, PLAIN, HEX..... | EA | 2 |
| 117 | 215 | PAHZZ | 5310-00-929-6395 | NS35338-136 | 96906 | WASHER, LOCK | EA | 2 |
| 117 | 216 | PAHZZ | 5310-00-722-5998 | MS15795-805 | 96906 | WASHER, FLAT | EA | 2 |
| 117 | 217 | XDHZZ | | 75312 | 24930 | BRACKET, MTG | EA | 1 |
| 117 | 218 | XDHZZ | | 75278 | 24930 | GASKET | EA | 1 |
| 117 | 219 | PAHZZ | 5305-00-066-7327 | MS24693C28 | 96906 | SCREW, MACHINE | EA | 4 |
| 117 | 220 | PAHZZ | 5960-00-569-5839 | 80072 | 76487 | BEZEL, INST MTG | EA | 1 |
| 117 | 221 | PAHZZ | 5305-00-765-4352 | MS51959-31 | 96906 | SCREW, MACHINE | EA | 2 |

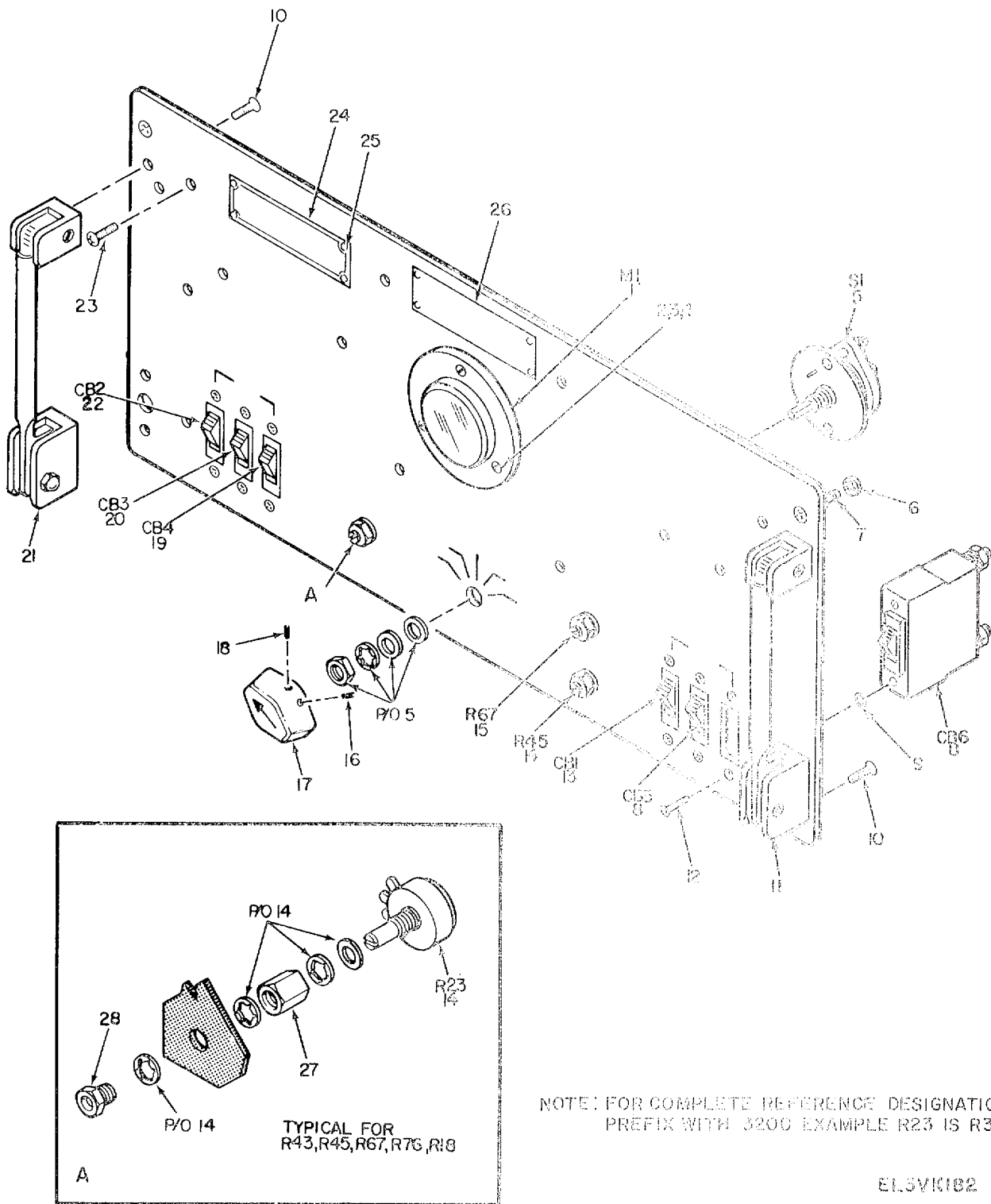

Figure 118. Power Supply PP-1670/FPN-33 (Sheet 1 of 8)

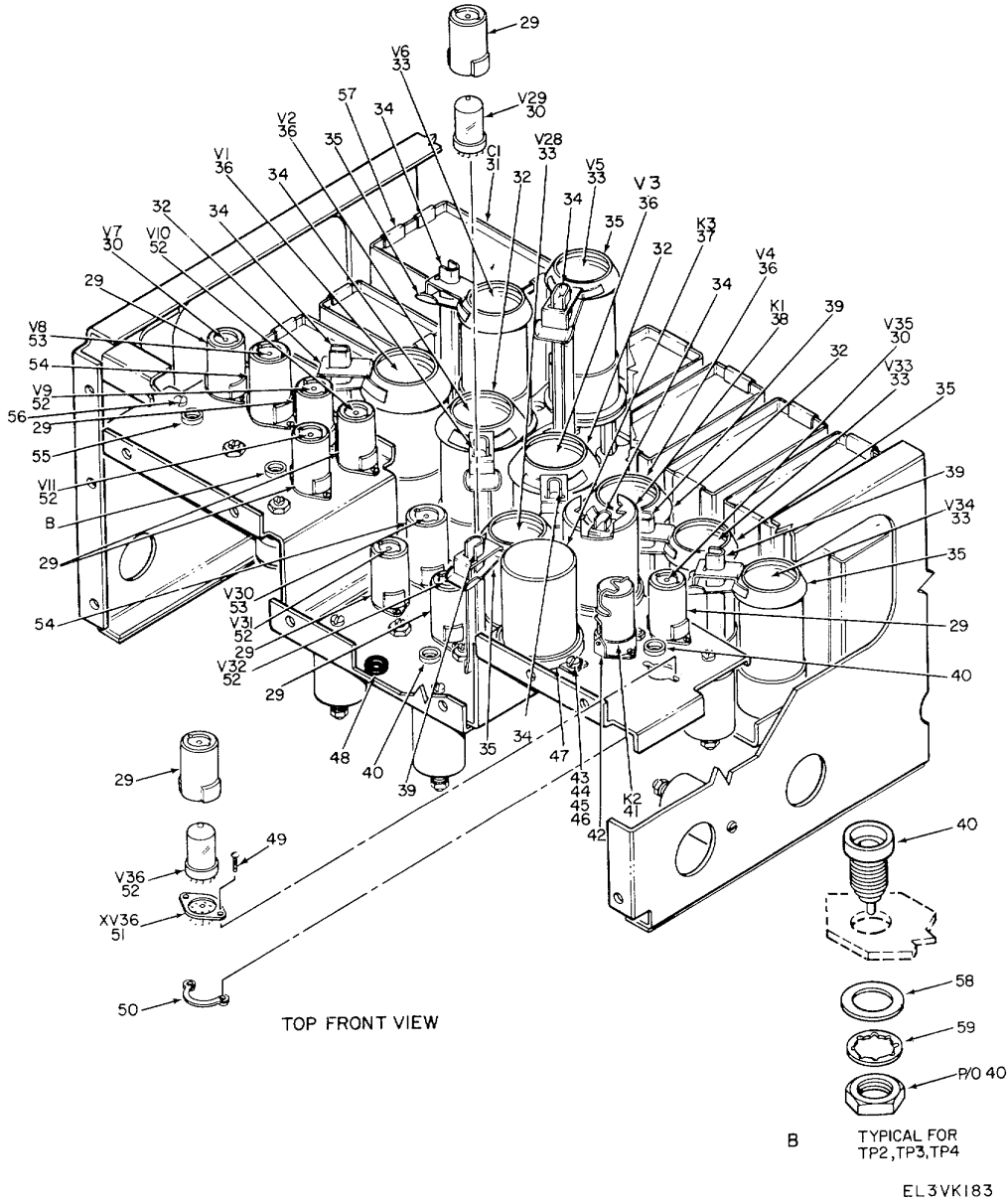
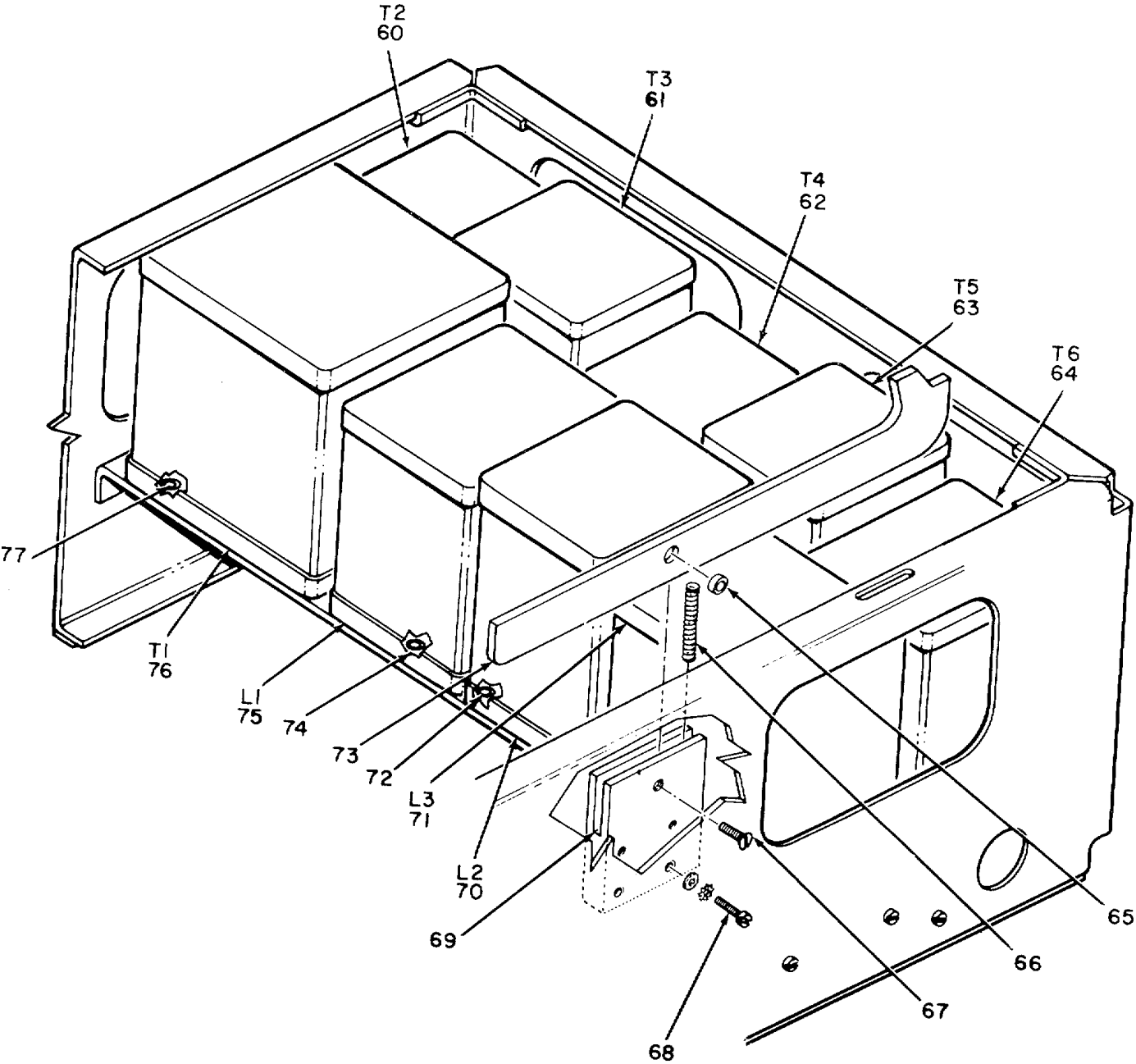

Figure 118. Power Supply PP-1670/FPN-33 (Sheet 2 of 8).



TOP REAR VIEW

Figure 118. Power Supply PP-1670/FPN-33 (Sheet 3 of 8).

EL3VK184

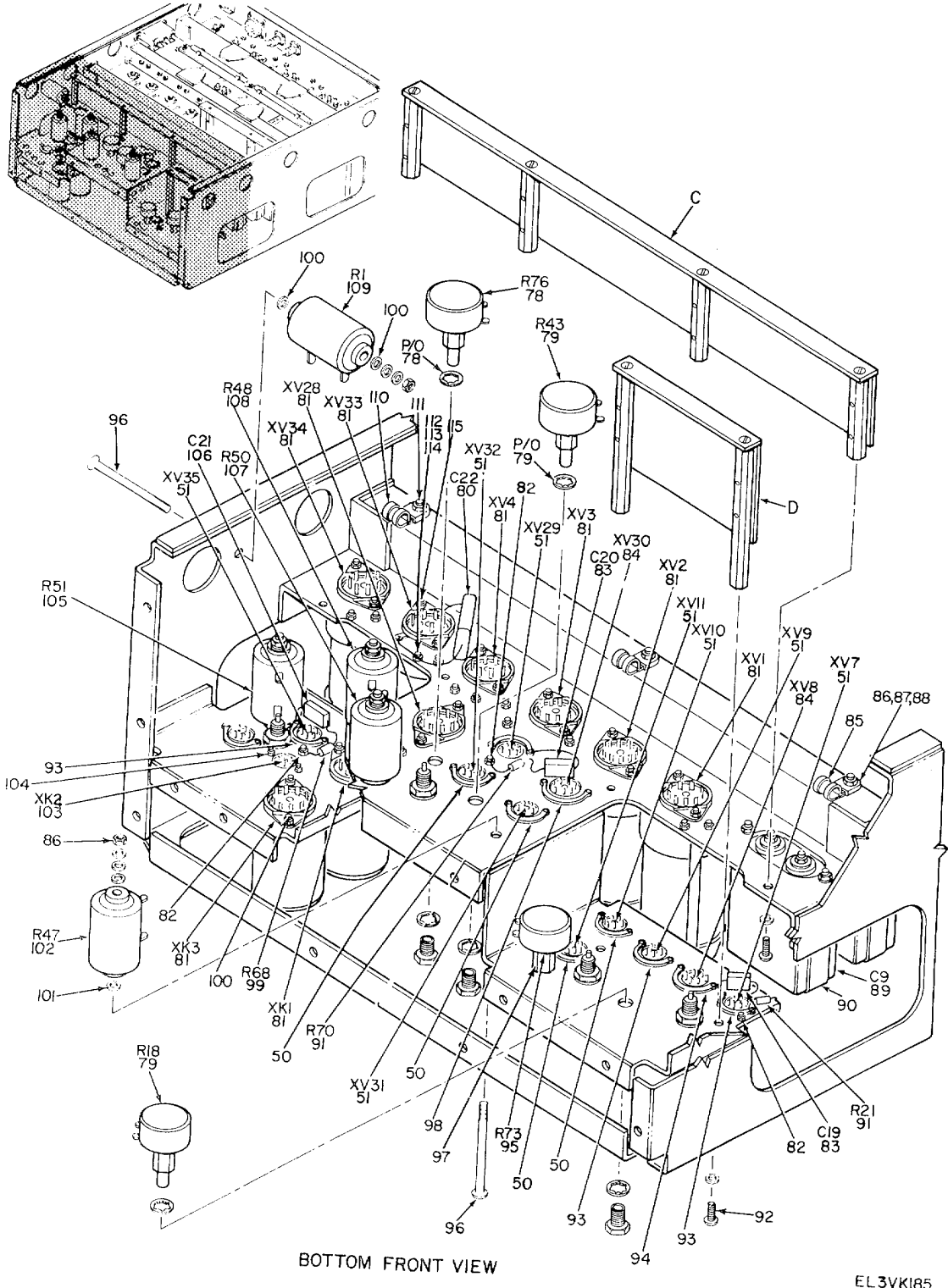

Figure 118. Power Supply PP-1670/FPN-33 (Sheet 4 of 8).

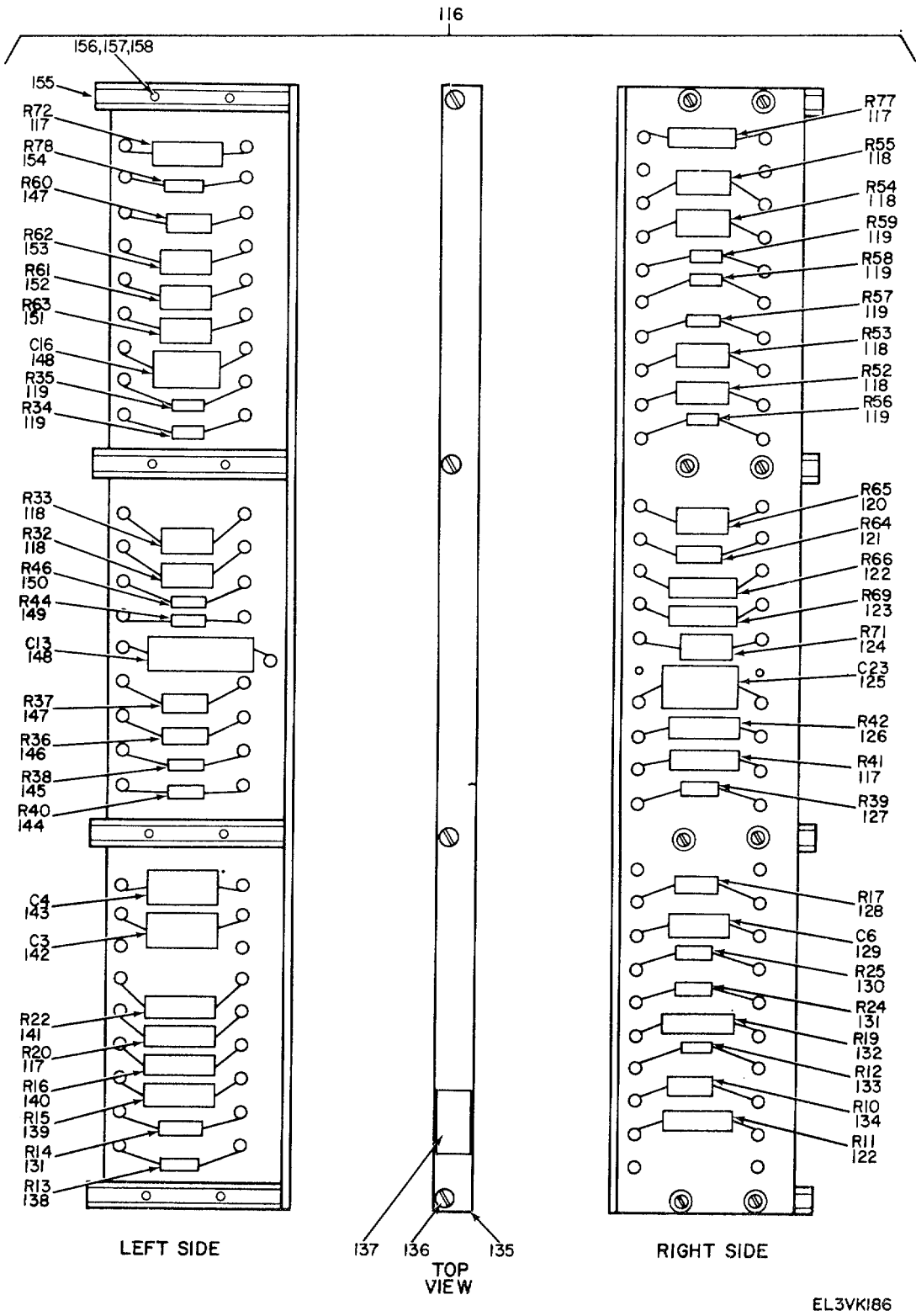
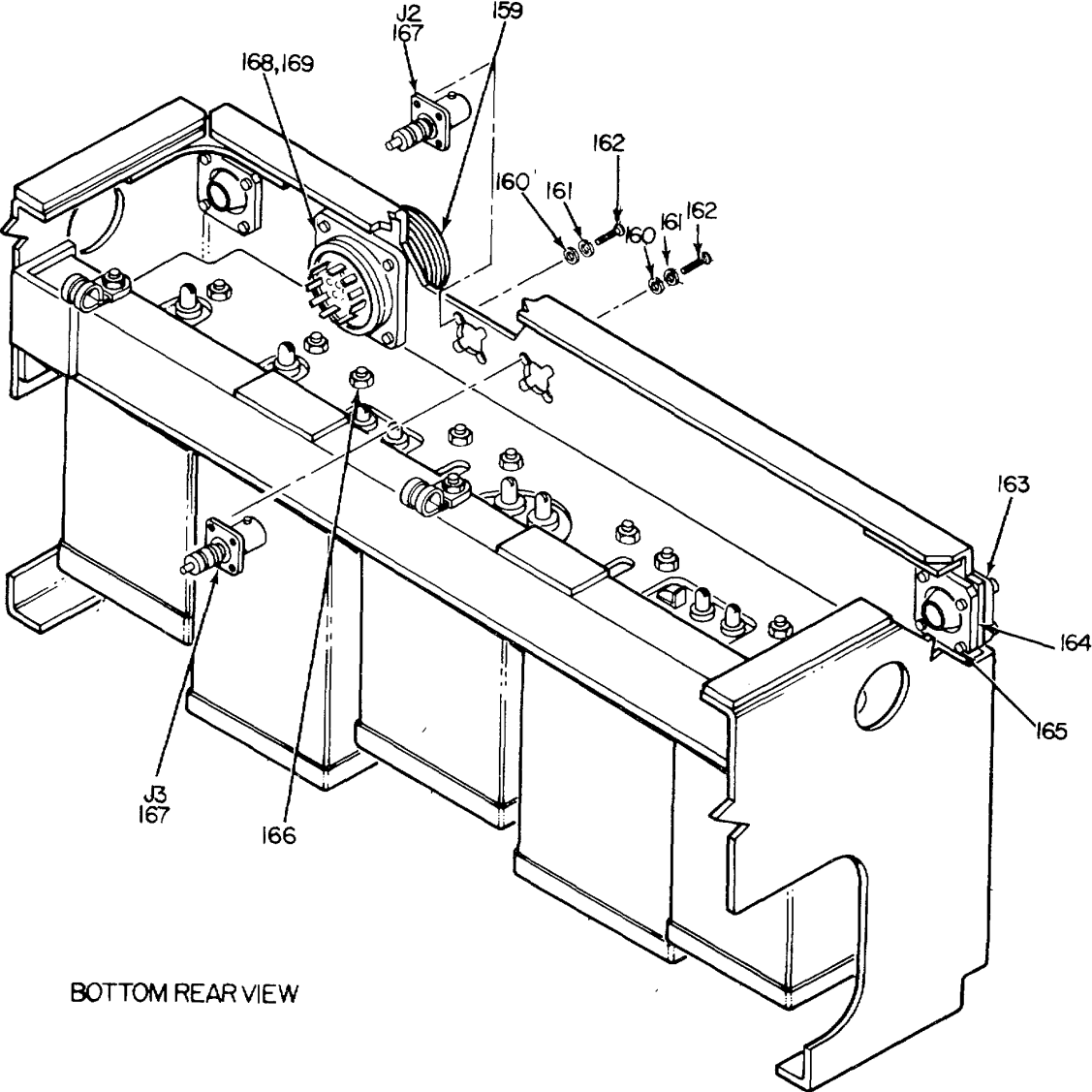

Figure 118. Power Supply PP-1670/FPN-33 (Sheet 5 of 8).



BOTTOM REAR VIEW

Figure 118. Power Supply PP-1670/FPN-33 (Sheet 6 of 8).

EL3VK187

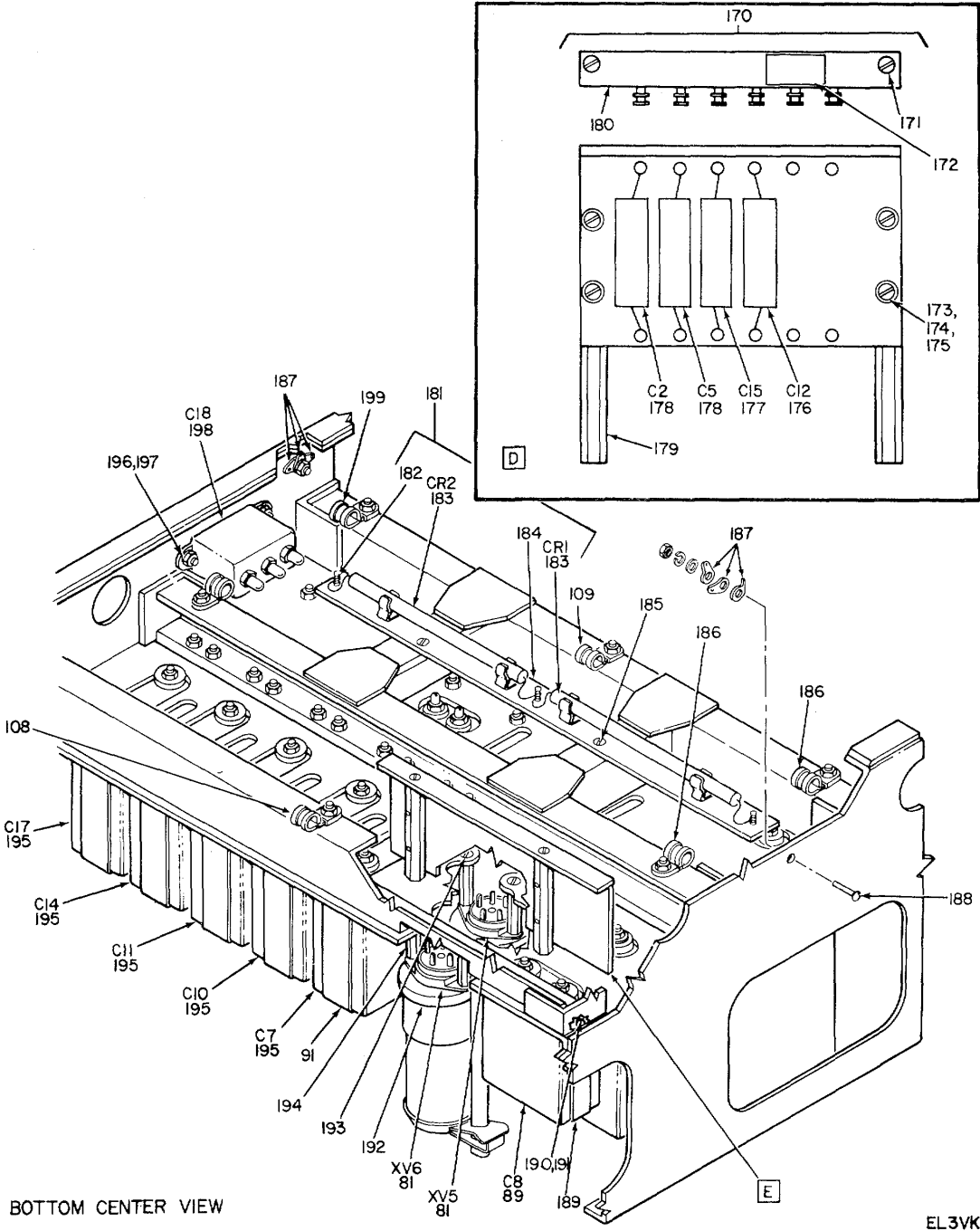
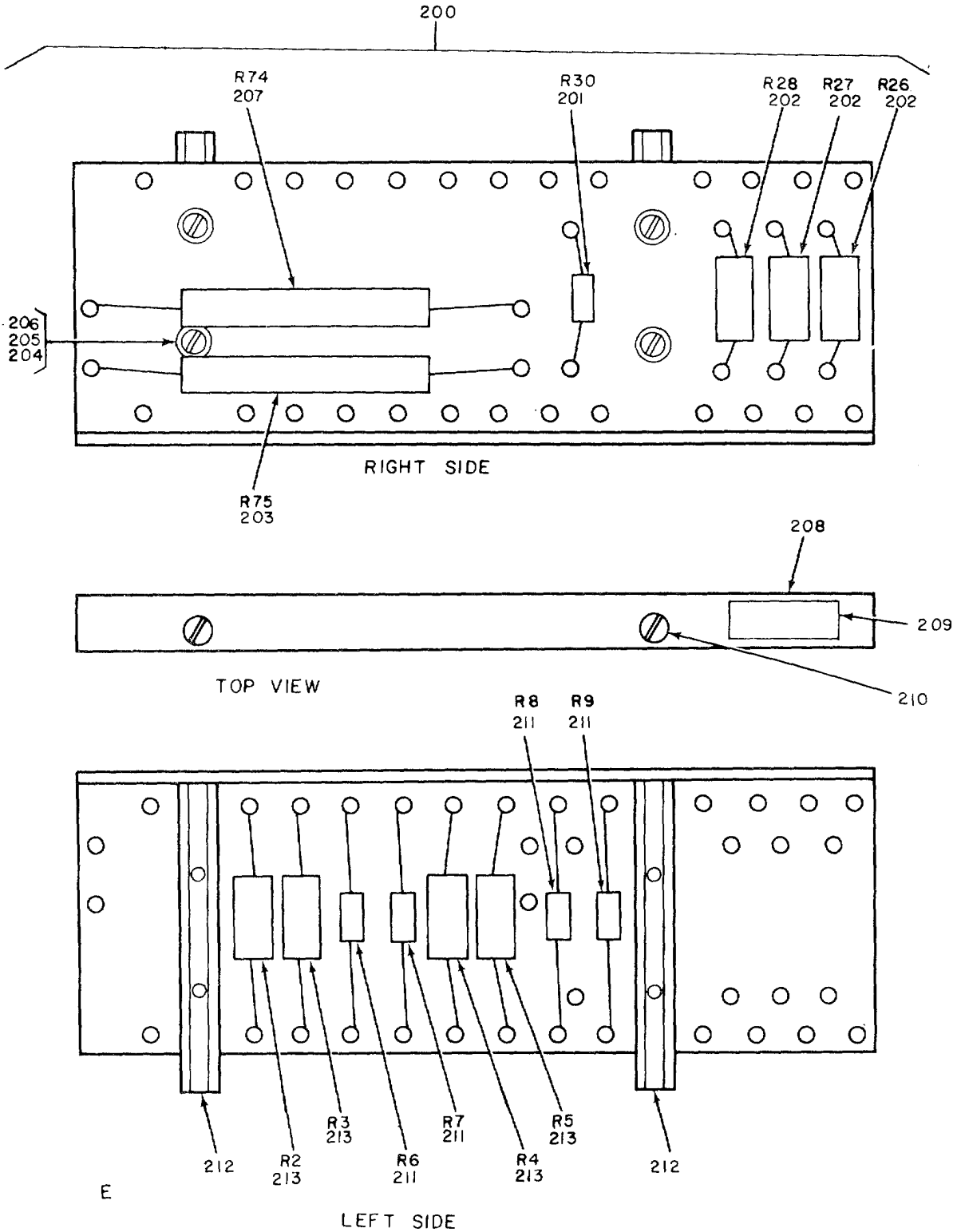

Figure 118. Power Supply PP-1670/FPN-33 (Sheet 7 of 8).



EL3VK189

Figure 118. Power Supply PP-1670/FPN-33 (Sheet 8 of 8).

| (1) ILLUSTRATION | | (2) | (3) | (4) | (5) | (6) DESCRIPTION | (7) | (8) QTY INC IN UNIT |
|---------------------|--------------------|-------------|-----------------------------|--------------------------|-------|--|-----|---------------------------------|
| (a) FIG NO. | (b) ITEM NO. | SMR CODE | NATIONAL STOCK NUMBER | PART NUMBER | FSCM | <i>USABLE ON CODE</i> | U/M | |
| | | | | | | GROUP 040204 POWER SUPPLY PP-1670/FPN-33 | | |
| 118 | 1 | XDHZZ | | 86273 | 24930 | GALVANOMETER | EA | 1 |
| 118 | 2 | PAHZZ | 5310-00-208-3786 | NAS671C4 | 80205 | NUT, PLAIN.HEX | EA | 5 |
| 118 | 3 | PAHZZ | 5310-00-058-3599 | MS35335-57 | 96906 | WASHER, LOCK | EA | 45 |
| 118 | 4 | PAHZZ | 5310-00-723-9676 | NAS620C4L | 80205 | WASHER, FLAT | EA | 5 |
| 118 | 5 | PAHZZ | 5930-00-588-0906 | 67266 | 24930 | SWITCH, ROTARY | EA | 1 |
| 118 | 6 | PAHZZ | 5310-00-756-8141 | 459--2 | 71286 | RING, RETAIN..... | EA | 2 |
| 118 | 7 | PAHZZ | 5325-00-586-7409 | 4S15-8 | 71286 | STUD, TURNLOCK | EA | 2 |
| 118 | 8 | PAHZZ | 5925-00-138-7519 | AM13MG6-0-75-250 VAC5 | 74193 | CIRCUIT BREAKER | EA | 2 |
| 118 | 9 | PAHZZ | 5310-00-933-8120 | MS55338-138 | 96906 | WASHER, LOCK | EA | 40 |
| 118 | 10 | PAHZZ | 5305-00-152-5300 | GS21-206RC10X3-8 | 24930 | SCREW, SLFLKG, FLH | EA | 8 |
| 118 | 11 | PAHZZ | 5340-00-876-5689 | GS17-001-11 | 24930 | HANDLE, CHASSIS..... | EA | 1 |
| 118 | 12 | XDHZZ | | GS21-301RC6X1-4 | 24930 | SCREW, SLFLKG, FLH | EA | 12 |
| 118 | 13 | PAHZZ | 5925-00-552-5058 | AM13MG6-2-250VAC 4 | 74193 | CIRCUIT BREAKER | EA | 1 |
| 118 | 14 | PAHZZ | 5905-00-539-1559 | RV4NAYSD253A | 81349 | RESISTOR, VAR, CMPSN | EA | 2 |
| 118 | 15 | PAHZZ | 5905-00-644-6693 | RV4NAYSD104A | 81349 | RESISTOR, VAR, CMPSN | EA | 1 |
| 118 | 16 | PACZZ | 5305-00-717-6948 | MS51963-11 | 96906 | SETSCREW | EA | 1 |
| 118 | 17 | PACZZ | 5355-00-571-0243 | 65727-2 | 24930 | KNOB | EA | 1 |
| 118 | 18 | PACZZ | 5305-00-719-5329 | MS51963-20 | 96906 | SETSCREW | EA | 1 |
| 118 | 19 | XDHZZ | | AM13MG6-1-250VAC 4 | 74193 | CIRCUIT BREAKER | EA | 1 |
| 118 | 20 | XDHZZ | | AM13MG6-0-75-250 VAC4 | 74193 | CIRCUIT BREAKER | EA | 1 |
| 118 | 21 | PAHZZ | 5340-00-070-5104 | GS17-001-10 | 24930 | HANDLE, CHASSIS..... | EA | 1 |
| 118 | 22 | XDHZZ | | AM13MG6-0-5-250V AC4 | 74193 | CIRCUIT BREAKER | EA | 1 |
| 118 | 23 | PAHZZ | 5305-00-959-4158 | MS24693C273 | 96906 | SCREW, MACHINE | EA | 14 |
| 118 | 24 | XDHZZ | | 71037 | 24930 | PLATE, INST | EA | 1 |
| 118 | 25 | PAHZZ | 5320-00-950-4523 | MS16535-68 | 96906 | RET, TUBULAR | EA | 8 |
| 118 | 26 | XDHZZ | | 126884-11 | 24930 | PLATE, IDENT..... | EA | 1 |
| 118 | 27 | PAHZZ | 5310-00-306-3409 | GS51-301-2 | 24930 | SPACER, SLEEVE | EA | 6 |
| 118 | 28 | PAHZZ | 5365-00-098-3144 | GS52-101-1 | 24930 | BUSHING-SHAFT..... | EA | 7 |
| 118 | 29 | PAHZZ | 5960-00-860-7709 | M24251-6-2 | 81349 | SHIELD, ELCTR N TUBE | EA | 9 |
| 118 | 30 | PAHZZ | 5960-00-542-7004 | 6AH6WA | 81349 | ELECTRON TUBE..... | EA | 3 |
| 118 | 31 | PAHZZ | 5910-00-112-6903 | CP70E1EG106K1 | 81349 | CAPACITOR, FXD, PPR..... | EA | 1 |
| 118 | 32 | PAHZZ | 5960-00-783-6027 | 1203A | 18915 | RETAINER, ELECTRON T | EA | 4 |
| 118 | 33 | PAHZZ | 5960-00-542-7182 | 6080WB | 81349 | ELECTRON TUBE..... | EA | 5 |
| 118 | 34 | XDHZZ | | 75023-40 | 18915 | POST, ELMCH EQPT..... | EA | 6 |
| 118 | 35 | PAHZZ | 5960-00-808-4929 | 1202A | 81349 | RETAINER.ELECTRON T | EA | 5 |
| 118 | 36 | PAHZZ | 5960-00-284-5823 | 5R41WGB | 81349 | ELECTRON TUBE..... | EA | 4 |

SECTION II

TM 11-5840-293-34P

| (1) ILLUSTRATION | | (2) | (3) | (4) | (5) | (6) | (7) | (8) |
|---------------------|--------------------|-------------|-----------------------------|----------------|-------|-----------------------------|-----|--------------------------|
| (a) FIG NO. | (b) ITEM NO. | SMR CODE | NATIONAL STOCK NUMBER | PART NUMBER | FSCM | DESCRIPTION | U/M | QTY INC IN UNIT |
| | | | | | | <i>USABLE ON CODE</i> | | |
| 118 | 37 | PAHZZ | 5945-00-588-0865 | 66385 | 24930 | RELAY, ARMATURE | EA | 1 |
| 118 | 38 | PAHZZ | 5945-00-556-3705 | 61300 | 24930 | RELAY, ARMATURE | EA | 1 |
| 118 | 39 | PAHZZ | 5960-00-629-8341 | 75023-33 | 18915 | POST.RETAINER, ELECT..... | EA | 3 |
| 118 | 40 | XDHZZ | | 1012N2 | 83345 | JACK, TIP | EA | 3 |
| 118 | 41 | PAHZZ | 5945-00-577-1550 | RK20N0115-20 | 93929 | RELAY, THERMAL | EA | 1 |
| 118 | 42 | PAHZZ | 5960-00-295-9067 | XA1 | 93929 | RETAINER, RELAY | EA | 1 |
| 118 | 43 | PAHZZ | 5310-00-934-9759 | MS35649-284 | 96906 | NUT, PLAIN, HEX | EA | 6 |
| 118 | 44 | PAHZZ | 5305-00-054-6669 | MS51957-44 | 96906 | SCREW, MACHINE | EA | 8 |
| 118 | 45 | PAHZZ | 5310-00-880-5978 | MS15795-807 | 96906 | WASHER, FLAT | EA | 28 |
| 118 | 46 | PAHZZ | 5310-00-614-3552 | MS35335-59 | 96906 | WASHER | EA | 28 |
| 118 | 47 | PAHZZ | 5960-00-327-0944 | 1003-2 | 91506 | RETAINER, TUBE | EA | 2 |
| 118 | 48 | PAHZZ | 5325-00-202-4004 | MS35489-64 | 96906 | GROMMET, RUBBER | EA | 1 |
| 118 | 49 | PAHZZ | 5305-00-054-5648 | MS51957-14 | 96906 | SCREW, MACHINE | EA | 14 |
| 118 | 50 | XDHZZ | | M12883-07-01 | 81349 | STRAPNUT, SKT | EA | 5 |
| 118 | 51 | XDHZZ | | M12883-02-03 | 81349 | SOCKET, ELCTRN TUBE | EA | 9 |
| 118 | 52 | PAHZZ | 5960-00-262-0286 | 5651WA | 81349 | ELECTRON TUBE | EA | 6 |
| 111 | 53 | PAHZZ | 5960-00-262-0167 | 12AT7WA | 81349 | ELECTRON TUBE | EA | 2 |
| 118 | 54 | PAHZZ | 5960-00-860-7710 | M24251-6-5 | 81349 | SHIELD, ELCTRN TUBE | EA | 2 |
| 118 | 55 | XDHZZ | | 1012N1 | 83345 | JACKTIP | EA | 1 |
| 118 | 56 | PAHZZ | 5305-00-054-6650 | MS51957-26 | 96906 | SCREW, MACHINE | EA | 3 |
| 118 | 57 | PAHZZ | 5910-00-643-9296 | CP075E5 | 80058 | RETAINER, CAP | EA | 2 |
| 118 | 58 | XDHZZ | | GS23-202-25 | 24930 | WASHER, FLAT | EA | 13 |
| 118 | 59 | PAHZZ | 5310-00-262-0359 | 1920-02 | 78189 | WASHER, LOCK | EA | 4 |
| 118 | 60 | PAHZZ | 5950-00-543-0347 | 62706 | 24930 | TRANSFORMER, PWR, SDN | EA | 1 |
| 118 | 61 | XDHZZ | | 62707 | 24930 | TRANSFORMER, PWR, SDN | EA | 1 |
| 118 | 62 | PAHZZ | 5950-00-552-8205 | 23435 | 24930 | TRANSFORMER, PWR, SDN | EA | 1 |
| 118 | 63 | XDHZZ | | 62708 | 24930 | TRANSFORMER, PWR, STU | EA | 1 |
| 118 | 64 | XDHZZ | | 62709 | 24930 | TRANSFORMER, PWR, SDN | EA | 1 |
| 118 | 65 | PAHZZ | 5840-00-293-5722 | GS52-104 | 24930 | BUSHING., SLEEVE | EA | 1 |
| 118 | 66 | PAHZZ | 5360-00-571-1462 | GS41-102 | 24930 | SPRING, HLCPS | EA | 1 |
| 118 | 67 | PAHZZ | 5305-00-701-5073 | MS51959-62 | 96906 | SCREW | EA | 1 |
| 118 | 68 | PAHZZ | 5305-00-054-6671 | MS51957-46 | 96906 | SCREW, MACHINE | EA | 4 |
| 118 | 69 | PAHZZ | 6130-00-311-0540 | GS26-11 | 24930 | BLOCK, LATCH | EA | 1 |
| 118 | 70 | XDHZZ | | 62712 | 24930 | REACTOR | EA | 1 |
| 118 | 71 | PAHZZ | 5950-00-552-8207 | 62713 | 24930 | REACTOR | EA | 1 |
| 118 | 72 | PAHZZ | 5310-00-926-1835 | MS21083C3 | 96906 | NUT, SLFLKG, HEX | EA | 2 |
| 118 | 73 | PAHHH | 5840-00-303-3925 | GS26-100 | 24930 | LATCH, CHASSIS | EA | 1 |
| 118 | 74 | PAHZZ | 5310-00-208-9255 | MS21044C3 | 96906 | NUT, SLFLKG, HEX | EA | 14 |
| 118 | 75 | XDHZZ | | 62711 | 24930 | REACTOR | EA | 1 |
| 118 | 76 | PAHZZ | 5950-00-552-0501 | 62710 | 24930 | TRANSFORMER, PWR, STU | EA | 1 |

| (1) ILLUSTRATION | | (2) | (3) | (4) | (5) | (6) | (7) | (8) |
|---------------------|--------------------|-------------|-----------------------------|----------------|-------|----------------------------|-----|--------------------------|
| (a) FIG NO. | (b) ITEM NO. | SMR CODE | NATIONAL STOCK NUMBER | PART NUMBER | FSCM | DESCRIPTION | U/M | QTY INC IN UNIT |
| | | | | | | <i>USABLE ON CODE</i> | | |
| 118 | 77 | PAHZZ | 5310-00-241-6604 | MS17830-4C | 96906 | NUT, SLFLKG, HEX | EA | 4 |
| 118 | 78 | PAHZZ | 5905-00-556-3350 | RV4NAYSD103A | 81349 | RESISTOR, VAR, CMPSN | EA | 1 |
| 118 | 79 | PAHZZ | 5905-00-539-4900 | RV4NAYSD503A | 81349 | RESISTOR | EA | 2 |
| 118 | 80 | PAHZZ | 5910-00-762-2589 | CM35CC103JN3 | 81349 | CAPACITOR, FXD, MICA | EA | 1 |
| 118 | 81 | PAHZZ | 5935-00-160-1364 | M12883-01-01 | 81349 | SOCKET, ELCTRN TUBE | EA | 11 |
| 118 | 82 | PAHZZ | 5940-00-259-8456 | 3648-2 | 71279 | TERNINAL, STUD | EA | 3 |
| 118 | 83 | PAHZZ | 5910-00-833-8298 | CM15CD100J03 | 81349 | CAPACITOR, FXD, MICA | EA | 2 |
| 118 | 84 | XDHZZ | | M12883-03-03 | 81349 | SOCKET, ELCTRN TUBE | EA | 2 |
| 118 | 85 | PAHZZ | 5340-00-071-6537 | NAS1397R88 | 80205 | CLAMP, LOOP | EA | 1 |
| 118 | 86 | PAHZZ | 5310-00-934-9761 | MS35649-264 | 96906 | NUT, PLAIN, HEX | EA | 21 |
| 118 | 87 | PAHZZ | 5310-00-619-5280 | D140 | 95987 | WASHER, SADDLE | EA | 8 |
| 118 | 88 | PAHZZ | 5310-00-209-1366 | MS35335-58 | 96906 | WASHER, LOCK | EA | 46 |
| 118 | 89 | PAHZZ | 5910-00-112-7093 | CP70E1EJ105K1 | 81349 | CAPACITOR, FXD, PPR | EA | 2 |
| 118 | 90 | PAHZZ | 5910-00-941-4836 | CP07SD3 | 81349 | RETAINER, CAP | EA | 10 |
| 118 | 91 | PAHZZ | 5905-00-279-2522 | RC20GF154J | 81349 | RESISTOR, FXD, CMPSN | EA | 2 |
| 118 | 92 | PAHZZ | 5305-00-054-6668 | MS51957-43 | 96906 | SCREW, MACHINE | EA | 2 |
| 118 | 93 | PAHZZ | 5960-00-670-0271 | 422-05-11-103 | 71785 | STRAPNUT, SKT | EA | 4 |
| 118 | 94 | XDHZZ | | M12883-07-02 | 81349 | STRAPNUT, SKT | EA | 1 |
| 118 | 95 | PAHZZ | 5905-00-818-9382 | RV4NAYSG502A | 81349 | RESISTOR, VAR, CMPSN | EA | 1 |
| 118 | 96 | PAHZZ | 5305-00-139-7371 | G410001-28 | 24930 | SCREW, MACHINE | EA | 5 |
| 118 | 97 | XDHZZ | | GS51-301-4 | 24930 | SPACER, SLEEVE | EA | 1 |
| 118 | 98 | PAHZZ | 5935-00-859-0200 | 422-05-11-109 | 71785 | STRAPNUT, SKT | EA | 1 |
| 118 | 99 | PAHZZ | 5905-00-195-6761 | RC20GF104J | 81349 | RESISTOR, FXD, CMPSN | EA | 1 |
| 118 | 100 | PAHZZ | 5305-00-494-7334 | MS51957-28 | 96906 | SCREW, MACHINE | EA | 4 |
| 118 | 101 | PAHZZ | 5310-00-308-0715 | GS23-101-1 | 24930 | WASHER, NN | EA | 10 |
| 118 | 102 | PAHZZ | 5905-00-138-7527 | RB19CE60002B | 81349 | RESISTOR, FXD | EA | 1 |
| 118 | 103 | PAHZZ | 5935-00-451-7599 | M12883-08-03 | 81349 | SOCKET, ELCTRN TUBE | EA | 1 |
| 118 | 104 | PAHZZ | 5305-00-054-5649 | MS51957-15 | 96906 | SCREWR, MACHINE | EA | 10 |
| 118 | 105 | PAHZZ | 5905-00-006-7134 | RB19CE175038 | 81349 | RESISTOR, FXD, WW | EA | 1 |
| 118 | 106 | PAHZZ | 5910-00-725-4795 | CM20ED102JN3 | 81349 | CAPACITOR, FXD, MICA | EA | 1 |
| 118 | 107 | PAHZZ | 5905-00-138-7526 | RB19CE41002B | 81349 | RESISTOR, FXD, WW | EA | 1 |
| 118 | 108 | XDHZZ | | R819CE21002D | 81349 | RESISTOR, FXD, WW | EA | 1 |
| 118 | 109 | XDHZZ | | R819CE12000F | 81349 | RESISTOR, FXD, WW | EA | 1 |
| 118 | 110 | XDHZZ | | NAS1397R6B | 80205 | CLAMP, LOOP | EA | 3 |
| 118 | 111 | PAHZZ | 5305-00-054-6655 | MS51957-31 | 96906 | SCREW, MACHINE | EA | 14 |
| 118 | 112 | PAHZZ | 5310-00-934-9748 | MS35649-244 | 96906 | NUT, PLAIN, HEX | EA | 18 |
| 118 | 113 | PAHZZ | 5305-00-054-5650 | MS51957-16 | 96906 | SCREW, MACHINE | EA | 18 |
| 118 | 114 | PAHZZ | 5310-00-595-6211 | MS15795-803 | 96906 | WASHER, FLAT | EA | 18 |
| 118 | 115 | PAHZZ | 5305-00-066-7328 | MS24693C27 | 96906 | SCREW, MACHINE | EA | 14 |
| 118 | 116 | PAHHH | 5840-00-141-0039 | 67335 | 24930 | PWR SPLY SUBASSY | EA | 1 |

| (1) ILLUSTRATION | | (2) | (3) | (4) | (5) | (6) | (7) | (8) |
|---------------------|--------------------|-------------|-----------------------------|----------------|-------|----------------------------|-----|--------------------------|
| (a) FIG NO. | (b) ITEM NO. | SMR CODE | NATIONAL STOCK NUMBER | PART NUMBER | FSCM | DESCRIPTION | U/M | QTY INC IN UNIT |
| | | | | | | <i>USABLE ON CODE</i> | | |
| 118 | 117 | PAHZZ | 5905-00-139-2188 | RN75C4702D | 81349 | RESISTOR, FXD, FILM | EA | 4 |
| 118 | 118 | PAHZZ | 5905-00-279-3527 | RC42GF470J | 81349 | RESISTOR, FXD, CMPSN | EA | 6 |
| 118 | 119 | PAHZZ | 5905-00-195-6806 | RC20GF102J | 81349 | RESISTOR, FXD, CMPSN | EA | 6 |
| 118 | 120 | PAHZZ | 5905-00-195-6754 | RC42GF473J | 81349 | RESISTOR, FXD, CMPSN | EA | 1 |
| 118 | 121 | PAHZZ | 5905-00-279-2624 | RC32GF225J | 81349 | RESISTOR, FXD, CMPSN | EA | 1 |
| 118 | 122 | PAHZZ | 5905-00-139-2187 | RN75C2203B | 81349 | RESISTOR, FXD, FILM | EA | 2 |
| 118 | 123 | PAHZZ | 5905-00-138-7536 | RN75C3303B | 81349 | RESISTOR, FXD, FILM | EA | 1 |
| 118 | 124 | PAHZZ | 5905-00-279-1954 | RC42GF154J | 81349 | RESISTOR, F, COMP | EA | 1 |
| 118 | 125 | PAHZZ | 5910-00-762-2589 | CM35CC103JN3 | 81349 | CAPACITOR, FXD, MICA | EA | 1 |
| 118 | 126 | PAHZZ | 5905-00-100-4693 | RN75C4703D | 81349 | RESISTOR, FXD, FILM | EA | 1 |
| 118 | 127 | PAHZZ | 5905-00-932-2685 | RN70C1783B | 81349 | RESISTOR, FXD, FILM | EA | 1 |
| 118 | 128 | PAHZZ | 5905-00-299-1993 | RC32GF474J | 81349 | RESISTOR, FXD, CMPSN | EA | 1 |
| 118 | 129 | PAHZZ | 5910-00-821-4702 | CP05A1KE103K3 | 81349 | CAPACITOR, FXD, PPR | EA | 1 |
| 118 | 130 | PAHZZ | 5905-00-061-6200 | RN70C3302B | 81349 | RESISTOR, FXD, FILM | EA | 1 |
| 118 | 131 | PAHZZ | 5905-00-138-7535 | RN70C2202B | 81349 | RESISTOR, FXD, FILM | EA | 2 |
| 118 | 132 | PAHZZ | 5905-00-138-7538 | RN75C6802B | 81349 | RESISTOR, FXD, FILM | EA | 1 |
| 118 | 133 | PAHZZ | 5905-00-171-2004 | RC20GF223J | 81349 | RESISTOR, FXD, CMPSN | EA | 1 |
| 118 | 134 | PAHZZ | 5905-00-299-1995 | RC32GF334J | 81349 | RESISTOR, FXD, CMPSN | EA | 1 |
| 118 | 135 | XDHZZ | | GS130-033-15 | 24930 | PLATE, DES | EA | 1 |
| 118 | 136 | XDHZZ | | GS21-31RC6X3-8 | 24930 | SCREW, SLFLKG, FLH | EA | 4 |
| 118 | 137 | PAHZZ | | 77798 | 24930 | DECAL | EA | 1 |
| 118 | 138 | PAHZZ | 5905-00-195-6761 | RC20GF104J | 81349 | RESISTOR, FXD, CMPSN | EA | 1 |
| 118 | 139 | PAHZZ | 5905-00-542-8837 | RN75B1003F | 81349 | RESISTOR, FXD, FILM | EA | 1 |
| 118 | 140 | PAHZZ | 5905-00-139-2189 | RN75C8203B | 81349 | RESISTOR, FXD, FILM | EA | 1 |
| 118 | 141 | PAHZZ | 5905-00-552-2447 | RN75B1002F | 81349 | RESISTOR, FXD, FILM | EA | 1 |
| 118 | 142 | PAHZZ | 5910-00-823-1143 | CP04A1KE473K3 | 81349 | CAPACITOR, FXD, PPR | EA | 1 |
| 118 | 143 | PAHZZ | 5910-00-825-1637 | CP05A1KC104K3 | 81349 | CAPACITOR, FXD, PPR | EA | 1 |
| 118 | 144 | PAHZZ | 5905-00-892-6479 | RN70D1003F | 81349 | RESISTOR, FXD, FILM | EA | 1 |
| 118 | 145 | PAHZZ | 5905-00-402-1417 | RN70C3301B | 81349 | RESISTOR, FXD, FILM | EA | 1 |
| 118 | 146 | PAHZZ | 5905-00-299-1999 | RC32GF154J | 81349 | RESISTOR, FXD, CMPSN | EA | 1 |
| 118 | 147 | PAHZZ | 5905-00-299-1992 | RC32GF684J | 81349 | RESISTOR, FXD, CMPSN | EA | 2 |
| 118 | 148 | PAHZZ | 5910-00-807-5570 | CP05A1KE104K3 | 81349 | CAPACITOR, FXD, PPR | EA | 2 |
| 118 | 149 | PAHZZ | 5905-00-892-7207 | RN70D1502F | 81349 | RESISTOR, FXD, FILM | EA | 1 |
| 118 | 150 | PAHZZ | 5905-00-993-9099 | RN70D1002F | 81349 | RESISTOR, FXD, FILM | EA | 1 |
| 118 | 151 | PAHZZ | 5905-00-279-1930 | RC42GF224J | 81349 | RESISTOR, FXD, CMPSN | EA | 1 |
| 118 | 152 | PAHZZ | 5905-00-279-2528 | RC42GF682J | 81349 | RESISTOR, FXD, CMPSN | EA | 1 |
| 118 | 163 | PAHZZ | 5905-00-185-8516 | RC42GF103J | 81349 | RESISTOR, FXD, CMPSN | EA | 1 |
| 118 | 154 | PAHZZ | 5905-00-068-7428 | RN70D5363F | 81349 | RESISTOR, FXD, FILM | EA | 1 |
| 118 | 155 | PAHZZ | 5840-00-327-5823 | GS11-113-1 | 24930 | POST, ELMCH EQPT | EA | 4 |
| 118 | 156 | PAHZZ | 5305-00-054-6654 | MS51957-30 | 96906 | SCREW, MACHINE | EA | 8 |

SECTION II

TM 11-5840-293-34P

| (1) ILLUSTRATION | | (2) | (3) | (4) | (5) | (6) | (7) | (8) |
|---------------------|--------------------|-------------|-----------------------------|-----------------|--------|---------------------------|-----|--------------------------|
| (a) FIG NO. | (b) ITEM NO. | SMR CODE | NATIONAL STOCK NUMBER | PART NUMBER | FSCM | DESCRIPTION | U/M | QTY INC IN UNIT |
| | | | | | | <i>USABLE ON CODE</i> | | |
| 118 | 157 | PAHZZ | 5310-00-531-9514 | AN960C6 | 88044 | WASHER, FLAT | EA | 8 |
| 118 | 158 | PAHZZ | 5310-00-929-6395 | MS35338-136 | 96906 | WASHER, LOCK | EA | 8 |
| 118 | 159 | PAHLZ | 5935-00-295-5316 | FKL20-3-32S | 71468 | CONNECTOR, RCPT | EA | 1 |
| 118 | 160 | PAHZZ | 5310-00-167-0797 | AN960C3 | 88044 | WASHER, FLAT | EA | 8 |
| 118 | 161 | PAHZZ | 5310-00-139-7354 | G440053-1 | 24930 | WASHER, LOCK | EA | 8 |
| 118 | 162 | PAHZZ | 5305-00-140-2275 | G410001-2 | 24930 | SCREW, MACHINE | EA | 8 |
| 118 | 163 | PAHZZ | 5840-00-605-7208 | 61562 | 24930 | RECEPTACLE | EA | 2 |
| 118 | 164 | PAHZZ | 5935-00-138-5697 | 67887 | 24930 | PLATE, HTG | EA | 2 |
| 118 | 165 | XDHZZ | | NAS1351C3LL7 | 80205 | SCREW, CAP, SCH | EA | 8 |
| 118 | 166 | PAHZZ | 5310-00-939-0850 | MS21083C08 | 969061 | NUT, SLFLKG, HEX | EA | 2 |
| 118 | 167 | PAHZZ | 5935-00-284-3931 | UG931U | 80058 | CONNECTOR, RCPT | EA | 2 |
| 1L8 | 168 | PAHZZ | 5305-00-054-6654 | SS55957-30 | 96906 | SCREW, MACHINE, | EA | 4 |
| 118 | 169 | PAHZZ | 5310-00-531-9514 | AN960C6 | 88044 | WASHER, FLAT | EA | 20 |
| 118 | 170 | PAHHH | 5910-00-146-1310 | 67337 | 249310 | PWR SPLY SUBASSY | EA | 1 |
| 118 | 171 | PAHZZ | 5305-00-054-6654 | MS51957-30 | 96906 | SCREW, SLFLKG, FLH | EA | 2 |
| 118 | 172 | XDHZZ | | 77863 | 24930 | DECAL | EA | 1 |
| 118 | 173 | PAHZZ | 5305-00-054-6654 | MS551957-30 | 96906 | SCREW, MACHINE | EA | 4 |
| 118 | 174 | PAHZZ | 5310-00-531-9514 | AN960C6 | 88044 | WASHER, FLAT | EA | 4 |
| 118 | 175 | PAHZZ | 5310-00-929-6395 | MS35338-136 | 96906 | WASHER, LOCK | EA | 4 |
| 118 | 176 | PAHZZ | 5910-00-836-2668 | CPO5A1KC224K3 | 81349 | CAPACITOR, FXD, PPR | EA | 1 |
| 118 | 177 | PAHZZ | 5910-00-822-2579 | CPO5A1KE224K3 | 81349 | CAPACITOR, FXD, PPR | EA | 1 |
| 118 | 178 | PAHZZ | 5910-00-807-5570 | CPO5A1KE104K3 | 81349 | CAPACITOR, FXD, PPR | EA | 2 |
| 118 | 179 | XDHZZ | | 7889 | 24930, | POST, ELMCH EPI | EA | 2 |
| 118 | 180 | XDHZZ | | GS630-033-4 | 24930 | PLAE, ODES | EA | 1 |
| 118 | 181 | XDHHH | | 79362 | 249301 | PWR SPLY SUBASSY | EA | 1 |
| 118 | 182 | PAHZZ | 5940-00-267-9055 | GS80-106-4 | 24930 | TERMINAL, STUD | EA | 4 |
| 118 | 183 | PAHZZ | 6130-00-146-6482 | V150HFP | 81483 | RECTIFIER, MET | EA | 2 |
| 118 | 184 | XDHHH | | 79363 | 24930 | TERINAL BOAR | EA | 1 |
| 118 | 185 | PAHZZ | 5305-00-054-6656 | MS51957-32 | 96906 | SCREW, MACHINE | EA | 2 |
| 118 | 186 | PAHZZ | 5340-00-909-3352 | NAS1397R98 | 802050 | CLAHP, LOOP | EA | 2 |
| 118 | 187 | PAHZZ | 5940-00-511-8194 | 2504-06-00 | 78189 | TERMINAL, LUG | EA | 6 |
| 118 | 188 | PAHZZ | 5305-00-054-6653 | 51957-29 | 969061 | SCREW, MACHINE | EA | 2 |
| 118 | 189 | PAHZZ | 5910-00-236-2622 | CP078S6 | 1349 | RETAINER, CAP | EA | 4 |
| 118 | 190 | PAHZZ | 5310-00-934-9760 | M135649-204 | 96906 | NUT, PLAIN, HEX | EA | 28 |
| 118 | 191 | PAHZZ | 5310-00-167-0801 | AN960C10 | 88044 | WASHER, FLAT | EA | 28 |
| 118 | 192 | XDHZZ | | 79164 | 249301 | PLATE, MTG | EA | 1 |
| 118 | 193 | XDHZZ | | GS21-301RC6X3-8 | !24930 | SCREIWSLFLKG FLH | EA | 4 |
| 118 | 194 | XDHZZ | | 77989 | 24930 | POST, ELMCH EQPT | EA | 4 |
| 118 | 195 | PAHZZ | 5910-00-112-7432 | CP70EIEFIO6K1 | 81349 | CAPACITOR, FXD, PPR | EA | 5 |
| 118 | 196 | PAHZZ | 5310-00-616-8660 | NAS671C6 | 80205 | NUT, PLAIN, HEX | EA | 20 |

| (1) ILLUSTRATION | | (2) | (3) | (4) | (5) | (6) | (7) | (8) |
|---------------------|--------------------|-------------|-----------------------------|-----------------|-------|---------------------------|-----|--------------------------|
| (a) FIG NO. | (b) ITEM NO. | SMR CODE | NATIONAL STOCK NUMBER | PART NUMBER | FSCM | DESCRIPTION | U/M | QTY INC IN UNIT |
| | | | | | | <i>USABLE ON CODE</i> | | |
| 118 | 197 | PAHZZ | 5310-00-933-8118 | MS35338-135 | 96906 | WASHER, LOCK | EA | 2 |
| 118 | 198 | PAHZZ | 5910-00-193-0359 | CP5481BEF205K1 | 81349 | CAPACITOR, FXD, PPR..... | EA | 1 |
| 118 | 199 | PAHZZ | 5340-00-449-45061 | NAS1397R5B | 80205 | CLAMP, LOOP | EA | 2 |
| 118 | 200 | PAHHH | 5905-00-165-1451 | 7916 | 24930 | PWR SPLY SUASY | EA | 1 |
| 118 | 201 | PAHZZ | 5905-00-279-1883 | RC20GF335J | 81349 | RESISTOR, FXD, CMPSN..... | EA | 1 |
| 118 | 202 | PAHZZ | 5905-00-279-2292 | RC42GF684J | 81349 | RESISTOR, FXD, CMPSN..... | EA | 3 |
| 118 | 203 | PAHZZ | 5905-00-578-4494 | RN80B5232F | 81349 | RESISTOR, FXD, FILM | EA | 1 |
| 118 | 204 | PAHZZ | 5305-00-054-6654 | MS51957-30 | 96906 | SCREW, MACHINE | EA | 4 |
| 118 | 205 | PAHZZ | 5310-00-531-9514 | AN960C6 | 88044 | WASHER, FLAT | EA | 4 |
| 118 | 206 | PAHZZ | 5310-00-929-6395 | 5MS35338-136 | 96906 | WASHER, LOCK | EA | 4 |
| 118 | 207 | PAHZZ | 5905-00-556-6423 | RN8083322F | 81349 | RESISTOR, FXD, FILM | EA | 1 |
| 118 | 208 | XDHZZ | | 79166 | 24930 | PLATE, DES | EA | 1 |
| 118 | 209 | XDHZZ | | 79163 | 24930 | DECAL..... | EA | 1 |
| 118 | 210 | XDHZZ | | GS21-301RC6X3-8 | 24930 | SCREW, SLFLKG, FLH | EA | 2 |
| 118 | 211 | PAHZZ | 5905-00-195-6806 | RC2OGF1O22J | 81349 | RESISTOR, FXD, CMPSN..... | EA | 4 |
| 118 | 212 | PAHZZ | 5840-00-327-5823 | GS116511-113-1 | 24930 | POST, ELMCH EQPT | EA | 2 |
| 118 | 213 | PAHZZ | 5905-00-279-3527 | RC42GF470J | 81349 | RESISTOR, FXD, CMPSN..... | EA | 4 |

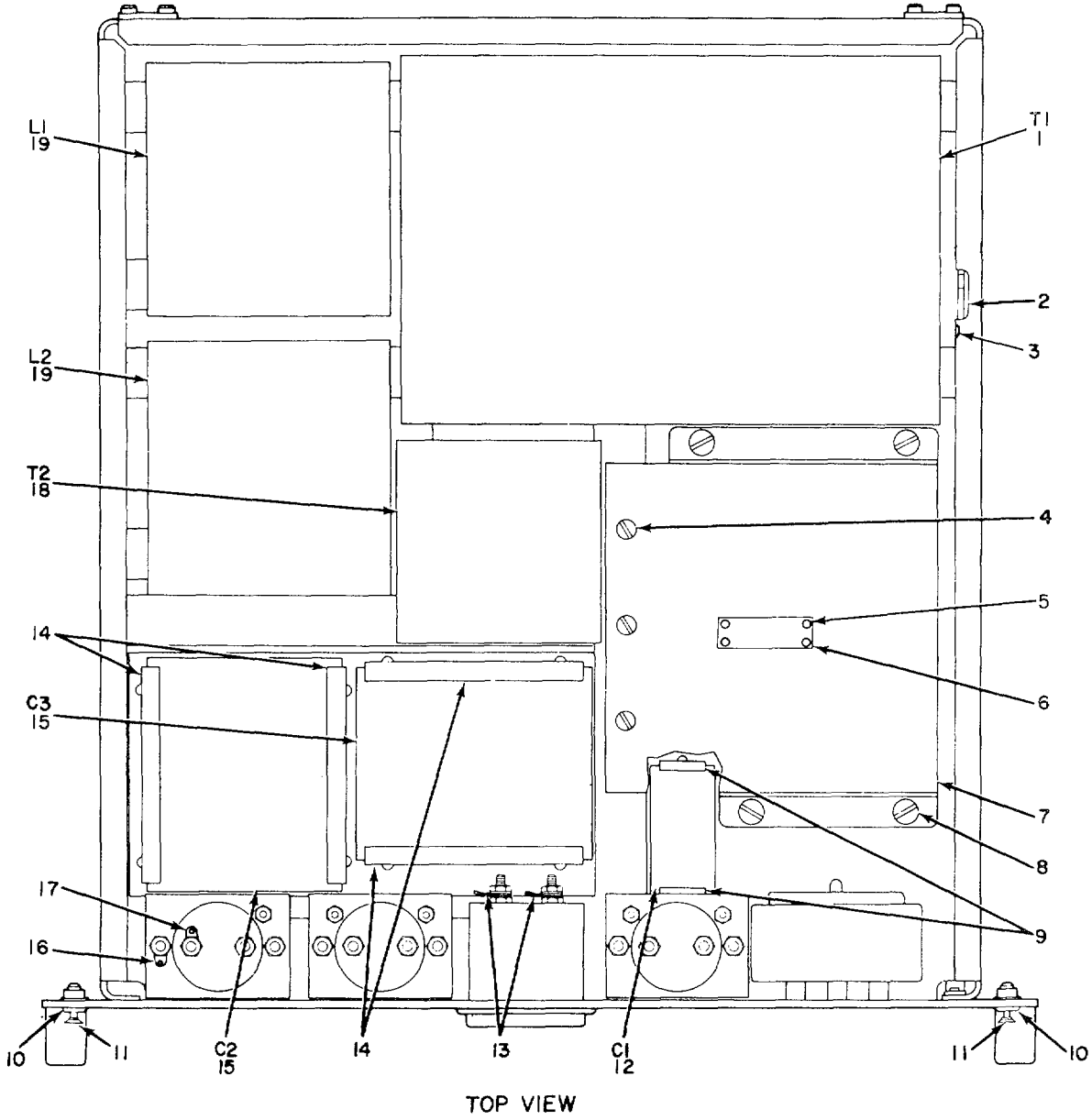

**NOTE: FOR COMPLETE REFERENCE DESIGNATION 429
ADD 2300. EXAMPLE-T1 IS T2301.**

Figure 119. Power Supply PP-2489/FPN (Sheet 1 of 4),

EL3VKI90

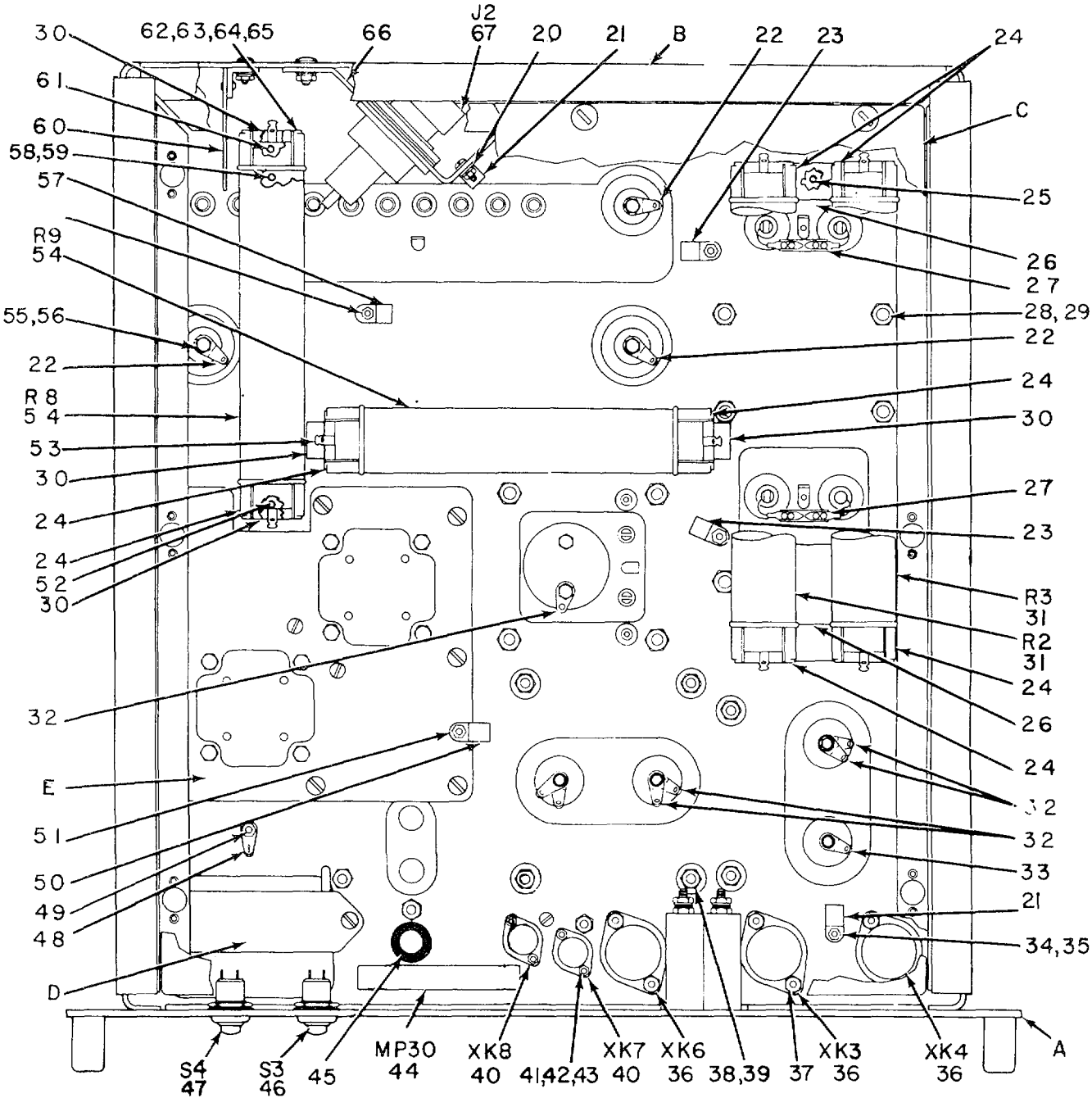

BOTTOM VIEW

EL3VKI91

Figure 119. power Supply PP-2489/FPN (Sheet 2 of 4),

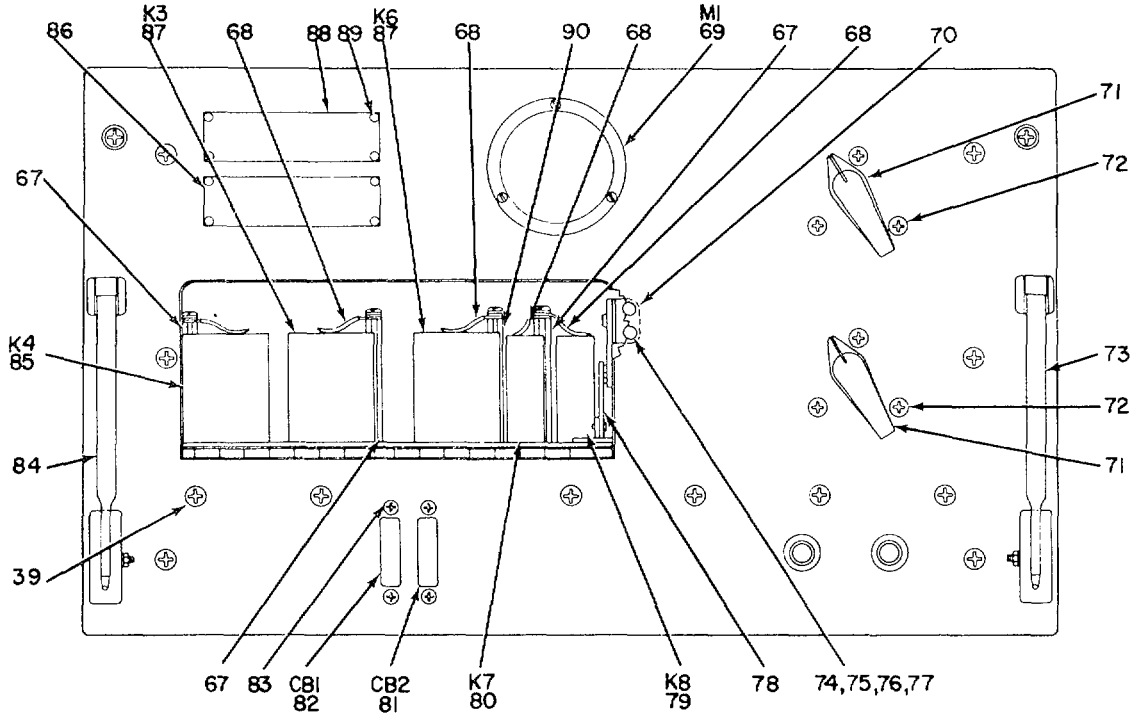

FRONT VIEW FRONT PANEL

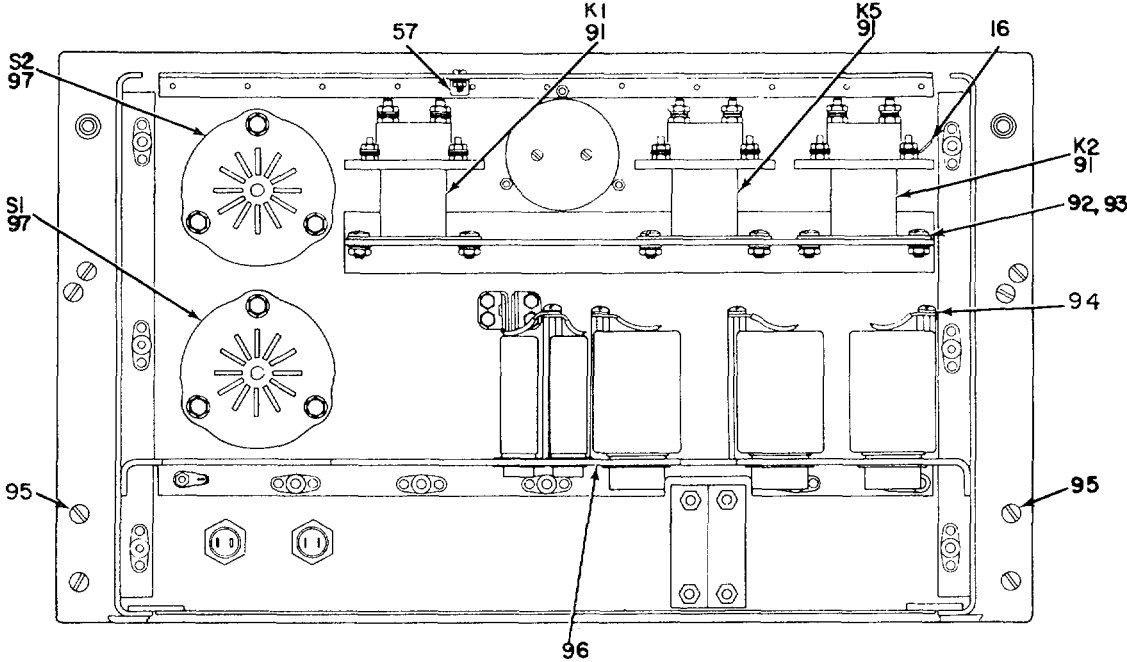

REAR VIEW FRONT PANEL

EL3VK192

Figure 119. Power Supply PP-2489/FPN (Sheet 3 of 4),

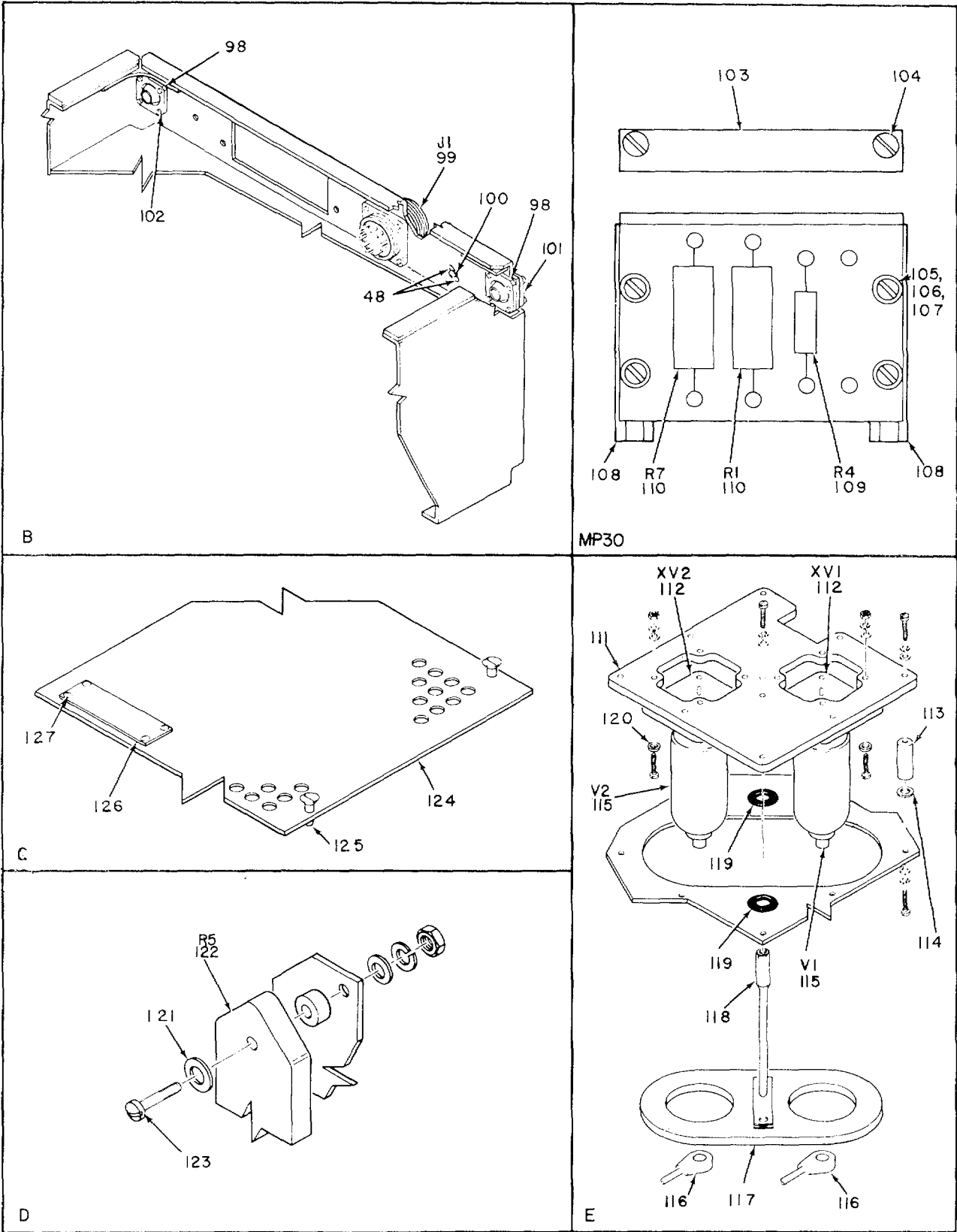

Figure 119. Power Supply PP-2489/FPN (Sheet 4 of 4).

| (1) ILLUSTRATION | | (2) | (3) | (4) | (5) | (6) | (7) | (8) |
|---------------------|--------------------|-------------|-----------------------------|----------------|------------|---------------------------------------|-----|--------------------------|
| (a) FIG NO. | (b) ITEM NO. | SMR CODE | NATIONAL STOCK NUMBER | PART NUMBER | FSCM | DESCRIPTION | U/M | QTY INC IN UNIT |
| | | | | | | <i>USABLE ON CODE</i> | | |
| | | | | | | GROUP 040205 POWER SUPPLY PP-2489/FPN | | |
| 119 | 1 | PAHZZ | 5950-00-769-7331 | 63059 | 24930 | TRANSFORMER, PWR SD | EA | 1 |
| 119 | 2 | PAHZZ | 5840-00-320-9148 | GS26-120 | 24930 | LATCH, CHASSIS | EA | 1 |
| 119 | 3 | PAHZZ | 5305-00-054-6671 | M551957-46 | 96906 | SCREW, MACHINE | EA | 12 |
| 119 | 4 | PAHZZ | 5305-00-054-6672 | MS51957-47 | 96906 | SCREW, MACHINE | EA | 3 |
| 119 | 5 | PAHZZ | 5320-00-950-4523 | M516535-68 | 96906 | RIVET, TUBULAR..... | EA | 4 |
| 119 | 6 | PAHZZ | 9905-00-726-0329 | GS92-101-7 | 24930 | PLATE, INST | EA | 1 |
| 119 | 7 | XDHHH | | 85909 | 24930 | GUARD, SCREEN | EA | 1 |
| 119 | 8 | PAHZZ | 5325-00-523-6573 | F2 | 82240 | STUD, FASTENER | EA | 4 |
| 119 | 9 | PAHZZ | 5910-00-236-2622 | CP07586 | 81349 | RETAINER, CAP | EA | 2 |
| 119 | 10 | PAHZZ | 5365-00-598-1139 | 459-1 | 71286 | RING, RETAINING | EA | 2 |
| 119 | 11 | PAHZZ | 5325-00-586-7409 | 4515-8 | 71286 | STUD, TURNLOCK | EA | 2 |
| 119 | 12 | PAHZZ | 5910-00-120-1671 | CP70EIFG405K1 | 81349 | CAPACITOR, FXD, PPR..... | EA | 1 |
| 119 | 13 | PAHZZ | 5940-00-113-9828 | 31878 | 00779 | TERMINAL, LUG | EA | 2 |
| 119 | 14 | XDHZZ | | CP07SJ9 | 81349 | RETAINER, CAP | EA | 4 |
| 119 | 15 | PAHZZ | 5910-00-660-7159 | OE150-504 | 99120 | CAPACITOR, FXD, PLSTC | EA | 2 |
| 119 | 16 | PAHZZ | 5940-00-204-8966 | 31882 | 00779 | TERNINAL, LUG..... | EA | 8 |
| 119 | 17 | PAHZZ | 594000-143-4771 | 31889 | 00779 | TERNINAL, LUG..... | EA | 23 |
| 119 | 18 | XDHZZ | | 63056 | 24930 | TRANSFORMER, PWR SD | EA | 1 |
| 119 | 19 | XDHZZ | | 63057 | 24930 | REACTOR | EA | 2 |
| 119 | 20 | PAHZZ | 5305-00-054-6653 | 11551957-29 | 96906 | SCREW, MACHINE | EA | 1 |
| 119 | 21 | PAHZZ | 5340-00-782-8737 | NAS1397P4N | 80205 | CLAMP, LOOP | EA | 2 |
| 119 | 22 | PAHZZ | 5940-00-894-2581 | 35363 | 00779 | TERMINAL, LUG | EA | 3 |
| 119 | 23 | PAHZZ | 5340-00-964-2557 | NAS1397PSN | 80205 | CLAMP, LOOP | EA | 2 |
| 119 | 24 | XDHZZ | | CL3 | 74829 | HOLDER, RESISTOR..... | EA | 8 |
| 119 | 25 | PAHZZ | 5305-00-050-9232 | MS51957-66 | 96906 | SCREW, MACHINE | EA | 5 |
| 119 | 26 | XDHZZ | | 74806 | 24930 | SPACER, INSUL | EA | 2 |
| 119 | 27 | PAHZZ | 5865-00-710-7530 | 62101 | 24930 | SPARK GAP | EA | 2 |
| 119 | 28 | PAHZZ | 5310-00-889-2589 | MS21044C4 | 96906 | NUT, SLFLKG, HEX | EA | 12 |
| 119 | 29 | PAHZZ | 5310-00-582-5677 | H515795-810 | 96906 | WASHER, FLAT | EA | 12 |
| 119 | 30 | XDHZZ | | 75269 | 24930 | SPACER, INSUL | EA | 4 |
| 119 | 31 | PAHZZ | 5905-00-101-0746 | MFA505 | 81349 | RESISTOR, FXD WW | EA | 2 |
| 119 | 32 | PAHZZ | 5940-00-894-2580 | 35414 | 00779 | TERMINAL, LUG | EA | 9 |
| 119 | 33 | PAHZZ | 5940-00-113-8184 | 31892 | 00779 | TERMINAL, LUG | EA | 3 |
| 119 | 34 | PAHZZ | 5305-00-054-6654 | MS51957-30 | 96906 | SCORE, MACHINE..... | EA | 12 |
| 119 | 35 | PAHZZ | 5310-00-655-9401 | 04-140 | 95987 | WASHER, SADDLE..... | EA | 6 |
| 119 | 36 | PAHZZ | 5935-00-160-1364 | M12883-01-01 | 81349 | SOCKET, ELCTR N TUBE | EA | 3 |
| 119 | 37 | PAHZZ | 5305-00-494-7334 | NS51957-28 | 96906 | SCREW, ACHNE | EA | 7 |
| 119 | 38 | PAHZZ | 5310-00-208-9255 | MS21044C3 | 96906 | NUTSLFLKG, HEX | EA | 10 |
| 119 | 39 | PAHZZ | 5310-00-850-1611 | NS15795-808 | 96906 | WASHER, FLAT | EA | 36 |
| | | | | | 433 | | | |

| (1) ILLUSTRATION | | (2) | (3) | (4) | (5) | (6) | (7) | (8) |
|---------------------|--------------------|-------------|-----------------------------|------------------|-------|----------------------------|-----|--------------------------|
| (a) FIG NO. | (b) ITEM NO. | SMR CODE | NATIONAL STOCK NUMBER | PART NUMBER | FSCM | DESCRIPTION | U/M | QTY INC IN UNIT |
| | | | | | | <i>USABLE ON CODE</i> | | |
| 119 | 40 | PAHZZ | 5935-00-451-7599 | M12883-08-03 | 81349 | SOCKET, ELCTR N TUBE | EA | 2 |
| 119 | 41 | PAHZZ | 5310-00-934-97481 | MSS35649-244 | 96906 | NUT, PLAIN, HEX | EA | 4 |
| 119 | 42 | PAHZZ | 5305-00-054-5649 | MS51957-15 | 96906 | SCREW, MACHINE | EA | 4 |
| 119 | 43 | PAHZZ | 5310-00-933-8118 | MS35338-135 | 96906 | WASHER, LOCK | EA | 4 |
| 119 | 44 | PAHHH | 5905-00-145-7129 | 74822 | 24930 | PWR SPLY SUBASSY | EA | 1 |
| 119 | 45 | PAHZZ | 5325-00-290-6163 | MS35489-13 | 96906 | GROMMET, RUBBER | EA | 1 |
| 119 | 46 | PAHZZ | 5930-00-296-6256 | C4100U84 | 81640 | SWITCH, PUSH | EA | 1 |
| 119 | 47 | PAHZZ | 5930-00-296-6532 | C400U84R | 81640 | SWITCH, PUSH | EA | 1 |
| 119 | 48 | PAHZZ | 5940-00-511-8194 | 2504-06-00 | 78189 | TERMINAL, LUG | EA | 3 |
| 119 | 49 | PAHZZ | 5305-00-958-2918 | M524693C26 | 96906 | SCREW, MACHINE | EA | 1 |
| 119 | 50 | PAHZZ | 5340-00-964-2555 | NAS397P6N | 80205 | CLAMP, LOOP | EA | 1 |
| 119 | 51 | PAHZZ | 5305-00-054-6655 | MS51957-31 | 96906 | SCREW, MACHINE | EA | 2 |
| 119 | 52 | PAHZZ | 5310-00-595-6761 | MS15795-802 | 96906 | WASHER, FLAT | EA | 2 |
| 119 | 53 | PAHZZ | 5940-00-187-5088 | TM13 | 80063 | TERMINAL, LUG | EA | 8 |
| 119 | 54 | PAHZZ | 5905-00-802-3781 | RW2VY104 | 81349 | RESISTOR, FXD, WW | EA | 2 |
| 119 | 55 | PAHZZ | 5310-00-982-6816 | MS21044C5 | 96906 | NUT, SLFLKG, HEX | EA | 4 |
| 119 | 56 | PAHZZ | 5310-00-625-5756 | MS15795-812 | 96906 | WASHER, FLAT | EA | 4 |
| 119 | 57 | PAHZZ | 5340-00-969-6502 | NAS1397R5 | 80205 | CLAMP, LOOP | EA | 2 |
| 119 | 58 | PAHZZ | 5305-00-059-3660 | M551958-64 | 96906 | SCREW, MACHINE | EA | 25 |
| 119 | 59 | PAHZZ | 5310-00-933-8120 | MS35338-138 | 96906 | WASHER, LOCK | EA | 24 |
| 119 | 60 | XDHZZ | | 85935 | 24930 | SHIELD | EA | 1 |
| 119 | 61 | PAHZZ | 5305-00-088-9667 | MS24693C270 | 96906 | SCREW, MACHINE | EA | 2 |
| 119 | 62 | PAHZZ | 5310-00-934-9759 | MS35649-284 | 96906 | NUT, PLAIN, HEX | EA | 14 |
| 119 | 63 | PAHZZ | 5305-00-054-6670 | 1551957-45 | 96906 | SCREW, MACHINE | EA | 12 |
| 119 | 64 | PAHZZ | 5310-00-880-5978 | MS15795-807 | 96906 | WASHER, FLAT | EA | 43 |
| 119 | 65 | PAHZZ | 5310-00-933-8119 | MS35338-137 | 96906 | WASHER, LOCK | EA | 47 |
| 119 | 66 | XDHZZ | | 75194 | 24930 | BRACKET, MTG | EA | 1 |
| 119 | 67 | PAHZZ | 5935-00-258-1736 | UG350U | 80064 | CONNECTOR, RCPT | EA | 1 |
| 119 | 68 | PAHZZ | 5340-00-324-6024 | GS45-102-2 | 24930 | STRAP, RTNG | EA | 5 |
| 119 | 69 | PAHZZ | 6625-00-450-5495 | MR26501ODCKVR | 81349 | VOLTMETER | EA | 1 |
| 119 | 70 | PAHZZ | 5840-00-140-7403 | GS11-561-I | 24930 | BRACKET, PANEL | EA | 1 |
| 119 | 71 | PAHZZ | 5355-00-518-4627 | S293-3L88 | 75376 | KNOB | EA | 2 |
| 119 | 72 | PAHZZ | 5305-00-140-2152 | GS21-301RCIOX3-8 | 24930 | SCREW, SLFLKG, FLH | EA | 6 |
| 119 | 73 | PAHZZ | 5340-00-876-5689 | GS17-001-11 | 24930 | HANDLE, CHASSIS | EA | 1 |
| 119 | 74 | PAHZZ | 5310-00-934-9761 | MS35649-264 | 96906 | NUT, PLAIN, HEX | EA | 25 |
| 119 | 75 | PAHZZ | 5305-00-066-7328 | MS24693C27 | 96906 | SCREW, MACHINE | EA | 4 |
| 119 | 76 | PAHZZ | 5310-00-722-5998 | MS15795-805 | 96906 | WASHER, FLAT | EA | 21 |
| 119 | 77 | PAHZZ | 5310-00-929-6395 | MS35338-136 | 96906 | WASHER, LOCK | EA | 35 |
| 119 | 78 | PAHZZ | 5340-00-736-2671 | GS11-560-1 | 24930 | BRACKET, PANEL | EA | 1 |
| 119 | 79 | PAHZZ | 5945-00-542-7021 | G370006S1 | 24930 | RELAY, ARATURE | EA | 1 |

| (1) ILLUSTRATION | | (2) | (3) | (4) | (5) | (6) | (7) | (8) |
|---------------------|--------------------|-------------|-----------------------------|-------------------------|--------|----------------------------|-----|--------------------------|
| (a) FIG NO. | (b) ITEM NO. | SMR CODE | NATIONAL STOCK NUMBER | PART NUMBER | FSCM | DESCRIPTION | U/M | QTY INC IN UNIT |
| | | | | | | <i>USABLE ON CODE</i> | | |
| 119 | 80 | PAHZZ | 5945-00-72-8848 | RN20NO35EC28VDC | 93929 | RELAY, THERMAL | E | 1 |
| 119 | 81 | XDHZZ | | AM13MG6-12-250VA C4 | 74193 | CIRCUIT BREAKER | EA | 1 |
| 119 | 82 | XDHZZ | | AM13MG6-1-5-250V AC4 | 74193 | CIRCUIT BREAKER | EA | 1 |
| 119 | 83 | PAHZZ | 5305-00-054-6651 | MS51957-27 | 96906 | SCREW, MACHINE | EA | 4 |
| 119 | 84 | PAHZZ | 5340-00-070-5104 | GS517-001-10 | 24930 | HANDLE, CHASSIS | EA | 1 |
| 119 | 85 | PAHZZ | 5945-00-754-9477 | 66371 | 24930 | RELAY, ARMATURE | EA | 1 |
| 119 | 86 | PAHZZ | 9905-00-726-0329 | GS92-101-7 | 24930 | PLATE, INST | EA | 1 |
| 119 | 87 | PAHZZ | 5945-00-588-0865 | 66385 | 24930 | RELAY, ARMATURE | EA | 2 |
| 119 | 88 | XDHZZ | | 78482-46 | 24930 | PLATE, INST | EA | 1 |
| 119 | 89 | PAHZZ | 5320-00-721-5243 | MS16535-18 | 96906 | RIVET, TUBULAR | EA | 8 |
| 119 | 90 | PAHZZ | 4935-00-337-8966 | GS11-102-21 | 24930 | POST, ELNCH EQPT | EA | 4 |
| 119 | 91 | PAHZZ | 5945-00-817-7894 | MS24187D1 | 96906 | RELAY, ARMATURE | EA | 3 |
| 119 | 92 | PAHZZ | 5310-00-934-9765 | M535650-304 | 96906 | NUT, PLAIN, HEX | EA | 6 |
| 119 | 93 | PAHZZ | 5305-00-059-3658 | MS51958-62 | 96906 | SCREW, MACHINE | EA | 6 |
| 119 | 94 | PAHZZ | 5305-00-054-6668 | M551957-43 | 96906 | SCREW, MACHINE | EA | 6 |
| 119 | 95 | PAHZZ | 5305-00-139-7375 | GS2I-301RC102X3- 8 | 24930 | SCREW, SLFLKG, FLH | EA | 8 |
| 119 | 96 | PAHZZ | 5305-00-054-6669 | M551957-44 | 96906 | SCREW, MACHINE | EA | 4 |
| 119 | 97 | XDHZZ | | 312-9 | 44655 | SWITCH, ROTARY | EA | 2 |
| 119 | 98 | PAHZZ | 5935-00-138-5697 | 67887 | 24930 | PLATE, MTG | EA | 2 |
| 119 | 99 | PAHZZ | 5935-00-295-5316 | FKL20-3-32 | 71468 | CONNECTOR, RCPT | EA | 1 |
| 119 | 100 | PAHZZ | 5310-00-209-1366 | M535335-58 | 96906 | WASHER, LOCK | EA | 2 |
| 119 | 101 | PAHZZ | 5840-00-605-7208 | 61562 | 24930 | RECEPTACLE | EA | 2 |
| 119 | 102 | XDHZZ | | NAS1351C3LL7 | 80205 | SCREW, CAP, SCH | EA | 8 |
| 119 | 103 | XDHZZ | | 85792 | 24930 | PLATE, DES | EA | 1 |
| 119 | 104 | XDHZZ | | GS21-301RC6X3-8 | 24930 | SCREW, SLFLKG, FLH | EA | 2 |
| 119 | 105 | PAHLZ | 5305-00-054-6653 | MS51957-29 | 96906 | SCREW, MACHINE | EA | 4 |
| 119 | 106 | PAHZZ | 5310-00-722-5998 | 4515795-805 | 96906 | WASHER, FLAT | EA | 4 |
| 119 | 107 | PAHZZ | 5310-00929-6395 | MS35338-136 | 96906 | WASHER, LOCK | EA | 4 |
| 119 | 108 | PAHZZ | 5840-00-327-5823 | GS11-113-1 | 24930 | POST, ELMCH EQPT | EA | 2 |
| 119 | 109 | PAHZZ | 5905-00-219-1719 | RC32GFO103J | 81349 | RESISTOR, FXD, CMPSN | EA | 1 |
| 119 | 110 | XDHZZ | | 5NIT301J | 56289 | RESISTOR, FXD | EA | 2 |
| 119 | 111 | XDHZZ | | 71737 | 24930 | PLATE, MTG | EA | 1 |
| 119 | 112 | PAHZZ | 5935-00-503-6137 | 122-244-200 | 74970 | SOCKET, ELCTR N TUBE | EA | 2 |
| 119 | 113 | XDHZZ | | 85813-3 | 249301 | INSULATOR | EA | 8 |
| 119 | 114 | PAHZZ | 5970-00-551-3857 | GS23-101-2 | 249300 | WASHER, MN | EA | 18 |
| 119 | 115 | XDHZZ | | 577HW | 81349 | ELECTRON TUBE | EA | 2 |
| 119 | 116 | PAHZZ | 5999-00-204-5222 | SPP3 | 42498 | CLIP, ELECTRICAL | EA | 2 |
| 119 | 117 | XDHZZ | | 74785 | 24930 | CLAMP, RETAINER | EA | 1 |

SECTION II

TM 11-5840-293-34P

| (1) ILLUSTRATION | | (2) | (3) | (4) | (5) | (6) DESCRIPTION | (7) | (8) |
|---------------------|--------------------|-------------|-----------------------------|----------------|-------|-------------------------|-----|--------------------------|
| (a) FIG NO. | (b) ITEM NO. | SMR CODE | NATIONAL STOCK NUMBER | PART NUMBER | FSCM | <i>USABLE ON CODE</i> | U/M | QTY INC IN UNIT |
| 119 | 118 | XDHZZ | | GS11-109-6 | 24930 | POST, ELMCH EQPT | EA | 2 |
| 119 | 119 | PAHZZ | 5325-00-276-6228 | MS35489-9 | 96906 | GROMMET, RUBBER | EA | 2 |
| 119 | 120 | PAHZZ | 5305-00-054-6673 | MS51957-48 | 96906 | SCREW, MACHINE | EA | 8 |
| 119 | 121 | XDHZZ | | GS23-101-15 | 24930 | WASHER, NM | EA | 2 |
| 119 | 122 | PAHZZ | 5905-00-912-8530 | 50P500D | 63743 | RESISTOR, FXD, WW | EA | 1 |
| 119 | 123 | PAHZZ | 5305-00-054-6675 | M551957-50 | 96906 | SCREW, MACHINE | EA | 2 |
| 119 | 124 | XDHHH | | 71735 | 24930 | GUARD, SCREEN | EA | 1 |
| 119 | 125 | PAHZZ | 5325-00-523-6573 | F2 | 82240 | STUD, FASTENER | EA | 7 |
| 119 | 126 | PAHZZ | 9905-00-726-0329 | GS92-101-7 | 24930 | PLATE, INST | EA | 1 |
| 119 | 127 | PAHZZ | 5320-00-950-4523 | MS16535-68 | 96906 | RIVET, TUBULAR..... | EA | 4 |
| 436/(437blank) | | | | | | | | |

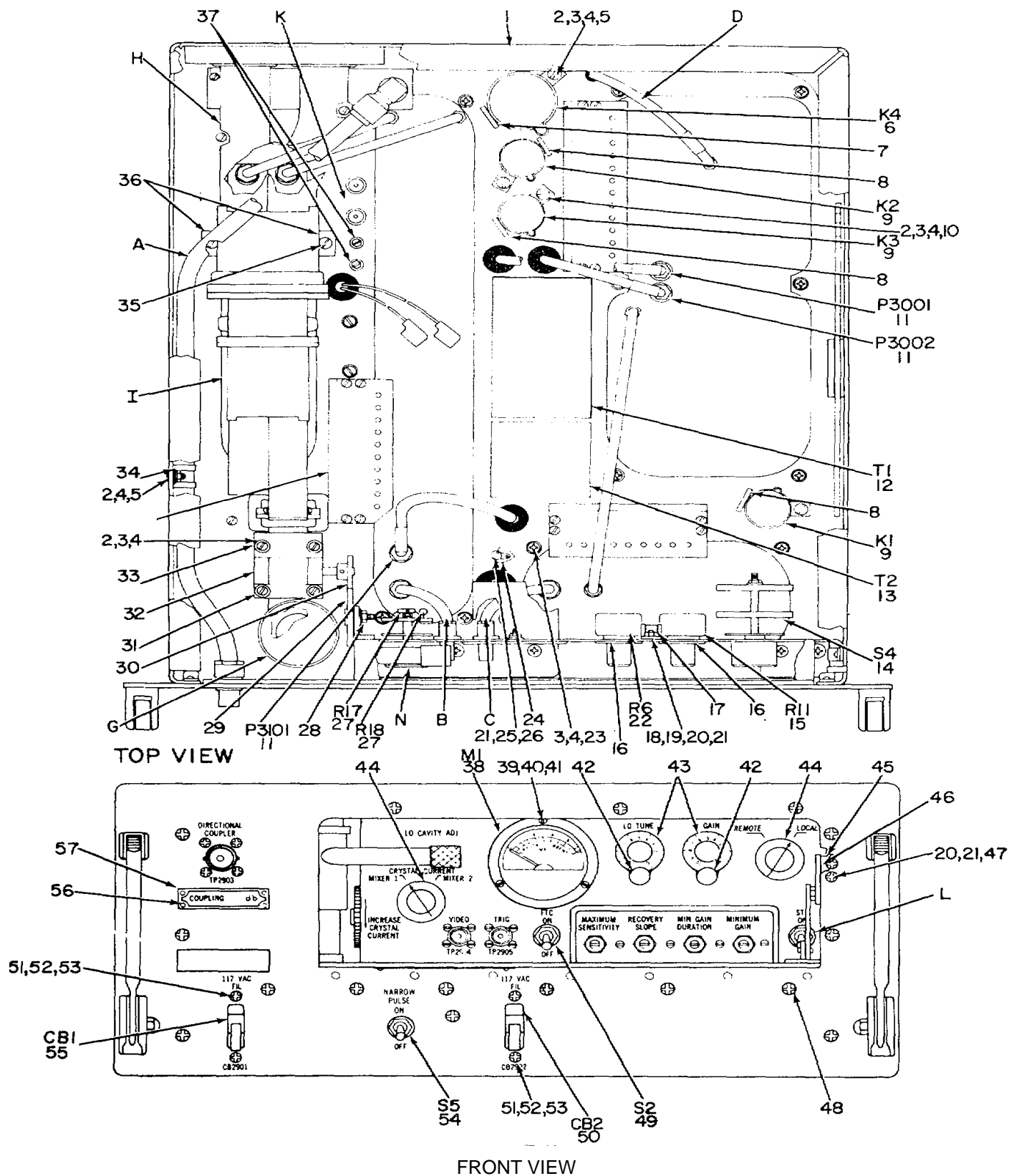

NOTE: FOR COMPLETE REFERENCE DESIGNATION
ADD 2900.EXAMPLE: KI IS K2901.

Figure 120. Receiver, Radar R-981/FPN-40 (Sheet 1 of 5),

EL3VKI94

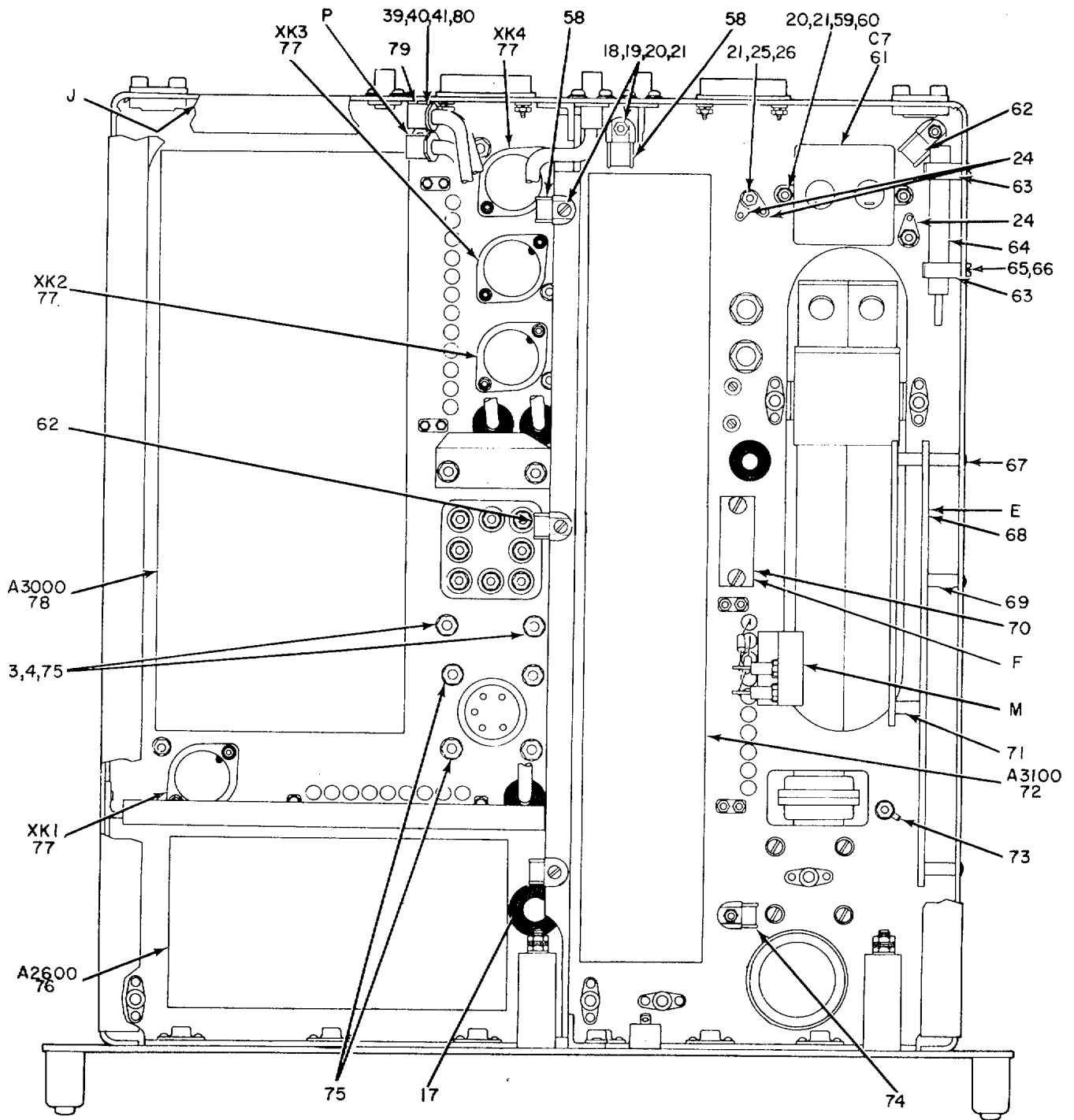

BOTTOM VIEW

Figure 120. Receiver, Radar R-981/FPN-40 (Sheet 2 of 5).

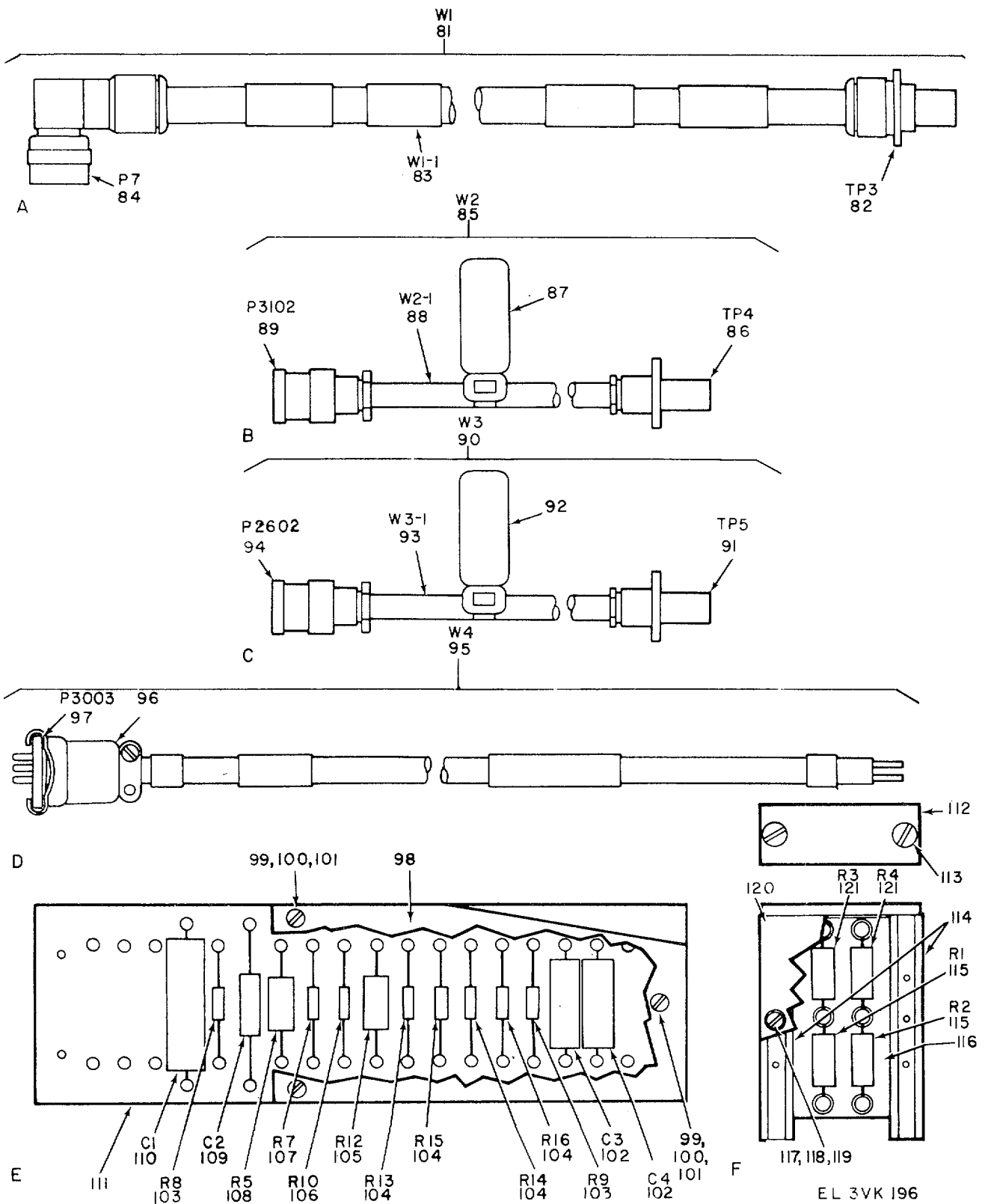
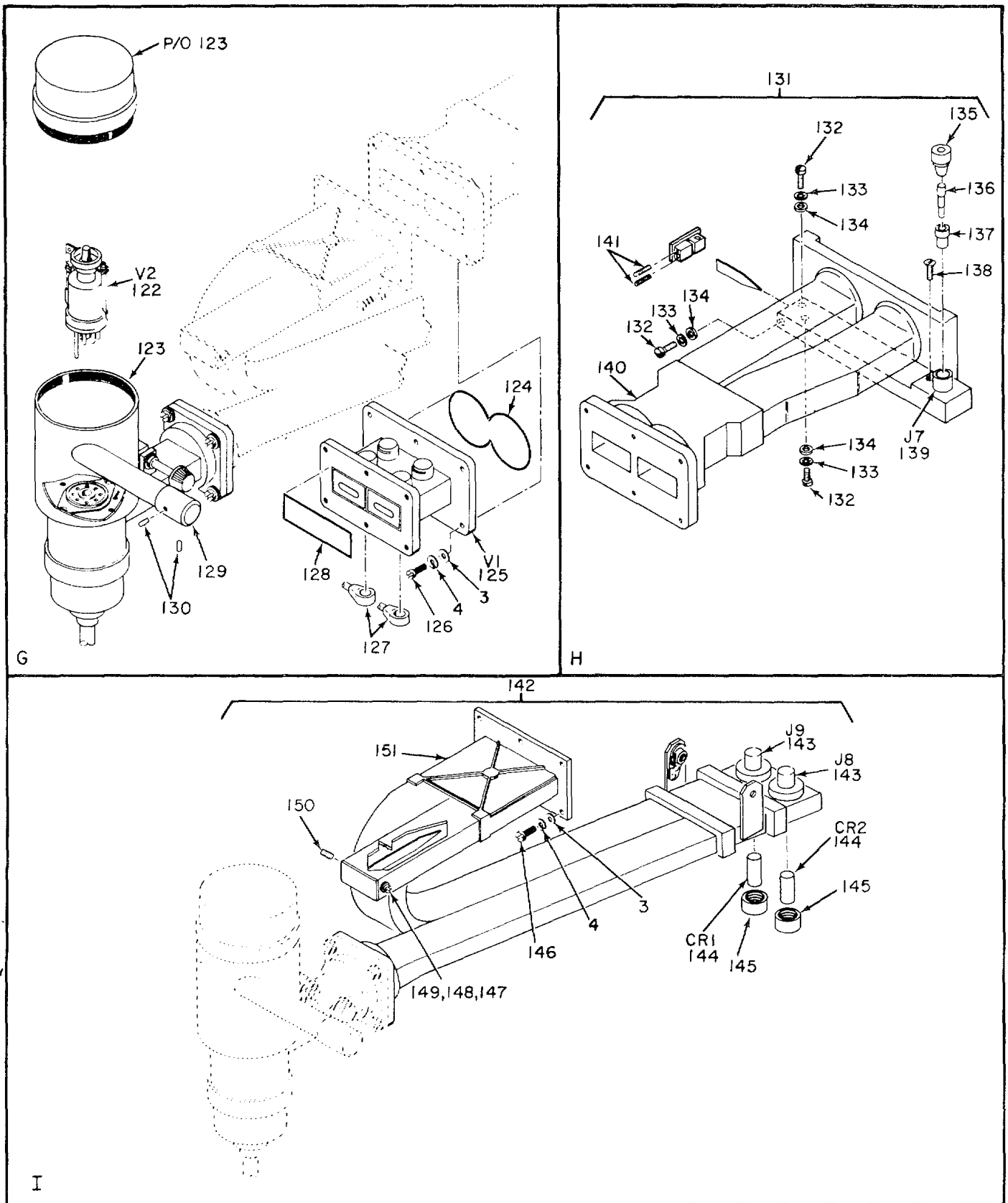
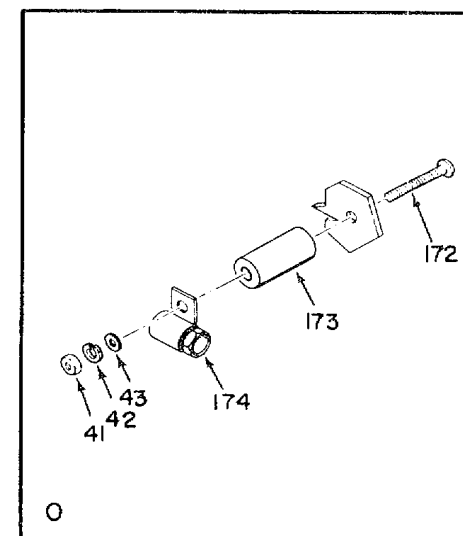
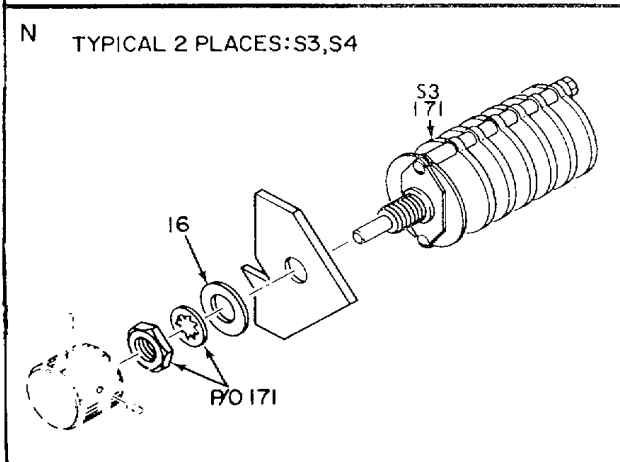
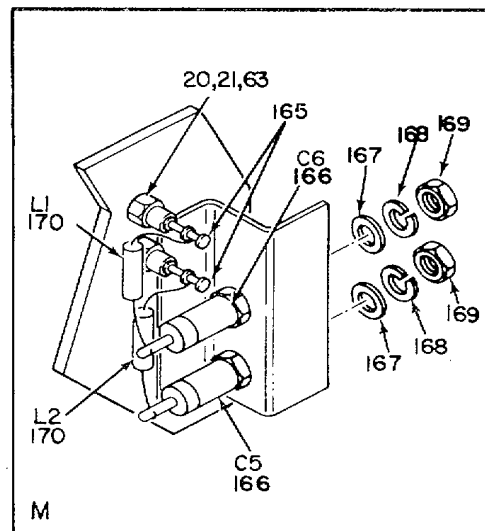
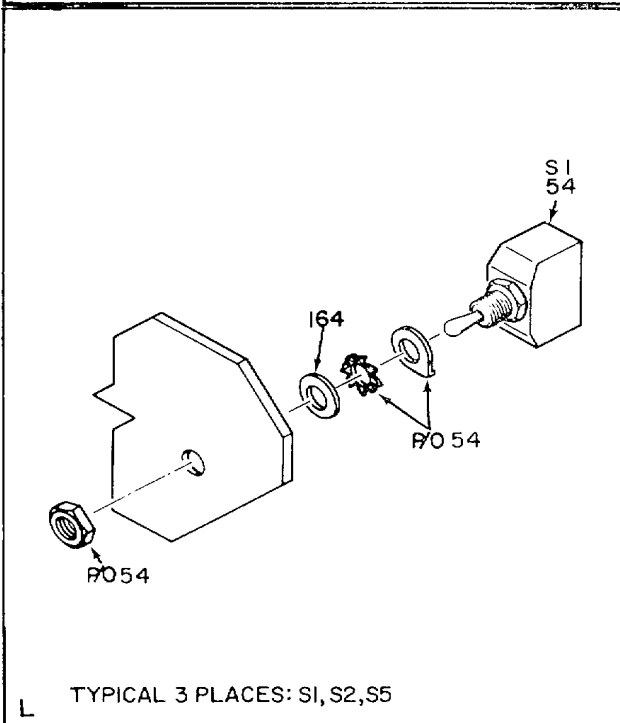
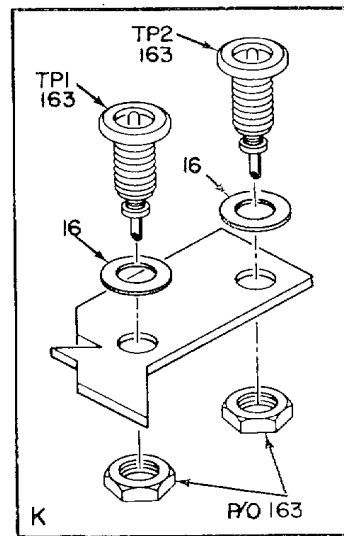
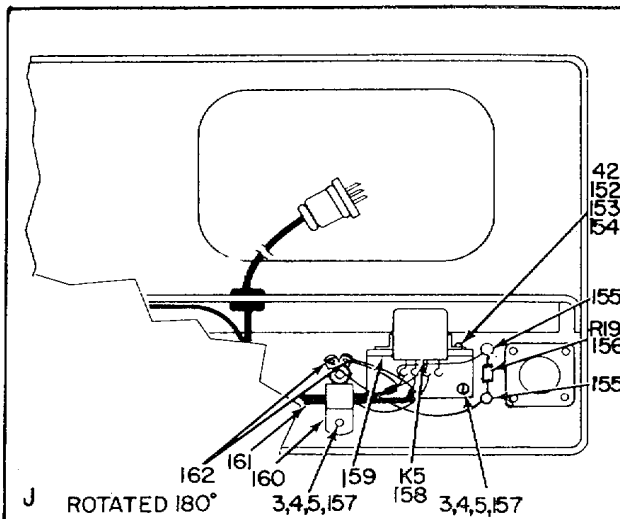

Figure 120. Receiver, Radar R-981/FPN-40 (Sheet 3 of 5).



EL3VKI97

Figure 120. Receiver, Radar R-981/FPN-40 (Sheet 4 of 5),



EL3VKI98

Figure 120. Receiver, Radar R-981/FPN-40 (Sheet 5 of 5).

| (1) ILLUSTRATION | | (2) | (3) | (4) | (5) | (6) | (7) | (8) |
|---------------------|--------------------|-------------|-----------------------------|----------------|--------|---|-----|--------------------------|
| (a) FIG NO. | (b) ITEM NO. | SMR CODE | NATIONAL STOCK NUMBER | PART NUMBER | FSCM | DESCRIPTION | U/M | QTY INC IN UNIT |
| | | | | | | <i>USABLE ON CODE</i> | | |
| 120 | 1 | XDHXX | | 75139 | 24930 | GROUP 040206 RECEIVER, RADAR R-981/FPN-40 | EA | 1 |
| 120 | 2 | PAHZZ | 5300-00-054-6669 | M551957-44 | 96906 | CHASSIS, ELEC EQPT | EA | 13 |
| 120 | 3 | PAHZZ | 5310-00-880-5978 | MS15795-807 | 96906 | SCREW, MACHINE | EA | 44 |
| 120 | 4 | PAHZZ | 5310-00-933-8119 | MS35338-137 | 96906 | WASHER, FLAT | EA | 45 |
| 120 | 5 | PAHZZ | 5310-00-934-9759 | MS35649-284 | 96906 | WASHER, LOCK | EA | 7 |
| 120 | 6 | PAHZZ | 5945-00-259-6399 | 45702 | 24930 | NUT, PLAIN, HEX | EA | 1 |
| 120 | 7 | PAHZZ | 5960-00-327-0944 | 1003-2 | 91506 | RELAY, ARMATURE | EA | 1 |
| 120 | 8 | PAHZZ | 5960-00-538-4308 | 1002-L | 91506 | RETAINER, TUBE | EA | 3 |
| 120 | 9 | XDHZZ | | HGL0L5 | 71482 | RETAINER, TUBE | EA | 3 |
| 120 | 10 | XDHZZ | | C5492-2-8-32 | 70318 | RELAY, ARMATURE | EA | 3 |
| 120 | 11 | PAHZZ | 593500-850-9157 | UG260FU | 80058 | NUT, PLAIN, HEX | EA | 3 |
| 120 | 12 | XDHZZ | | 23755 | 24930 | CONNECTOR, PLUG | EA | 8 |
| 120 | 13 | PAHZZ | 5950-00-552-0505 | 62631 | 24930 | TRANSFORMER, PWR, SDN | EA | 1 |
| 120 | 14 | PAHZZ | 5930-00-586-7760 | 66031 | 24930 | TRANSFORMER, PWR, SDN | EA | 1 |
| 120 | 15 | PAHZZ | 5905-00-552-2265 | RV4NAYS105A | 81349 | SWITCH, ROTARY | EA | 1 |
| 120 | 16 | XDHZZ | | GS23-202-25 | 24930 | RESISTOR, VAR, CMPSN | EA | 6 |
| 120 | 17 | XDHZZ | | NAS1397R68 | 80205 | WASHER, FLAT | EA | 2 |
| 120 | 18 | PAHZZ | 5305-00-054-6654 | M551957-30 | 96906 | CLAMP, LOOP | EA | 7 |
| 120 | 19 | PAHZZ | 5310-00-619-5280 | D140 | 95987 | SCREW, MACHINE | EA | 7 |
| 120 | 20 | PAHZZ | 5310-00-929-6395 | MS1535338-136 | 96906 | WASHER, SAODLE | EA | 101 |
| 120 | 21 | PAHZZ | 5310-00-934-9761 | MS135649-264 | 96906 | WASHER, LOCK | EA | 19 |
| 120 | 22 | PAHZZ | 5905-00-552-5479 | RV4NAYS53A | 81349 | NUT, PLAIN, HEX | EA | 1 |
| 120 | 23 | PAHZZ | 5305-00-054-6667 | M551957-42 | 96906 | RESISTOR, VAR, CMPSN | EA | 6 |
| 120 | 24 | PAHZZ | 5940-00-827-2653 | MS577068-2 | 96906 | SCREW, MACHINE | EA | 4 |
| 120 | 25 | PAHZZ | 5305-00-054-6653 | S1151957-29 | 96906 | TERMINAL, LUG | EA | 4 |
| 120 | 26 | PAHZZ | 5310-00-209-L366 | S1135335-58 | 96906 | SCREW, MACHINE | EA | 4 |
| 120 | 27 | PAHZZ | 5905-00-088-5936 | RN7001000F | 81349 | WASHER, LOCK | EA | 2 |
| 120 | 28 | PAHZZ | 5840-00-509-0964 | 70773 | 24930 | RESISTOR, FXD, FILM | EA | 1 |
| 120 | 29 | XDHZZ | | 70774 | 24930 | SHAFT, GEAR | EA | 1 |
| 120 | 30 | PAHZZ | 3020-00-546-5218 | 70775 | 24930 | GEAR, SPUR | EA | 1 |
| 120 | 31 | XDHZZ | | 75032 | 24930 | GEAR, SPUR | EA | 1 |
| 120 | 32 | XDHZZ | | 75034 | 24930 | RETAINER, PLATE | EA | 1 |
| 120 | 33 | XDHZZ | | 75033 | 24930 | SUPPORT, WG. | EA | 1 |
| 120 | 34 | PAHZZ | 5340-00-105-8328 | AN742D5CB | 88044 | RETAINER, PLATE | EA | 1 |
| 120 | 35 | PAHZZ | 5305-00-050-9229 | '551957-63 | 96906 | CLAMP, LOOP | EA | 1 |
| 120 | 36 | XDHZZ | | 78263 | 24930 | SCREW, MACHINE | EA | 4 |
| 120 | 37 | XDHZZ | | 375B | 836931 | BRACKET, SUPPORT | EA | 2 |
| 120 | 38 | PAHZZ | 6625-01-019-8561 | 52598 | 24930 | TERMINAL, STUD | EA | 2 |
| 120 | 39 | PAHZZ | 5310-00-208-3786 | NAS67BC4 | 80205 | AMMETER | EA | 1 |
| | | | | | | NUT, PLAN, HEX | EA | 5 |

| (1) ILLUSTRATION | | (2) | (3) | (4) | (5) | (6) | (7) | (8) |
|---------------------|--------------------|-------------|-----------------------------|-------------------------|-------|----------------------------|-----|--------------------------|
| (a) FIG NO. | (b) ITEM NO. | SMR CODE | NATIONAL STOCK NUMBER | PART NUMBER | FSCM | DESCRIPTION | U/M | QTY INC IN UNIT |
| | | | | | | <i>USABLE ON CODE</i> | | |
| 120 | 40 | PAHZZ | 5310-00-933-8118 | MS35338-135 | 96906 | WASHER, LOCK | EA | 9 |
| 120 | 41 | PAHZZ | 5310-00-595-6211 | MS115795-803 | 96906 | WASHER, FLAT | EA | 5 |
| 120 | N2 | XDHZZ | | GS12-120 | 24930 | LOCK ASSY, KNOB | EA | 2 |
| 120 | 43 | PAOZZ | 5355-00-520-9507 | GS12-110 | 24930 | KNOB | EA | 2 |
| 120 | 44 | PAOZZ | 5355-00-644-2306 | GS12-151 | 24930 | KNOB | EA | 2 |
| 120 | 45 | PAHZZ | 5340-00-140-2133 | GS11-561-2 | 24930 | BRACKET, PANEL | EA | 1 |
| 120 | 46 | PAHZZ | 530-00-726-9196 | GSI-560GZ | 24930 | BRACKET, PANEL | EA | 1 |
| 120 | 47 | PAHZZ | 5305-00-95-2918 | MS24693C26 | 96906 | SCREW, MACHINE | EA | 4 |
| 120 | 48 | PAHZZ | 5305-00-059-3660 | MS1958-64 | 96906 | SCREW, MACHINE | EA | 5 |
| 120 | 49 | PAHZZ | 5930-00-655-1515 | MS35058-23 | 96906 | SWITCH, TOGGLE..... | EA | 1 |
| 120 | 50 | XDHZZ | | AM13MG6-0-5-250V AC4 | 74193 | CIRCUIT BREAKER..... | EA | 1 |
| 120 | 51 | XDHZZ | | GS21-301RC6X1-4 | 24930 | SCREW, SLFLKG, FLH | EA | 4 |
| 120 | 52 | PAHZZ | 5310-00-167-0801 | AN96OCBO | 88044 | WASHER, FLAT | EA | 4 |
| 120 | 53 | PAHZZ | 5310-00-933-8120 | MS35338-138 | 96906 | WASHER, LOCK | EA | 4 |
| 120 | 54 | PAHZZ | 5930-00-655-1514 | MS35058-22 | 96906 | SWITCH, TOGGLE..... | EA | 2 |
| 120 | 55 | XDHZZ | | AM13MG6-1-5-250V AC4 | 74193 | CIRCUIT BREAKER | EA | 1 |
| 120 | 56 | PAHZZ | 5320-00-950-4523 | MS16535-68 | 96906 | RIVET, TUBULAR..... | EA | 4 |
| 120 | 57 | XDHZZ | | 66853 | 24930 | PLATE, INST | EA | 1 |
| 120 | 58 | PAHZZ | 5340-00-071-6537 | NAS1397R88 | 80205 | CLAMP, LOOP | EA | 2 |
| 120 | 59 | PAHZZ | 5305-00-494-7334 | MS5Lg957--28 | 96906 | SCREW, MACHINE | EA | 12 |
| 120 | 60 | PAHZZ | 5310-00-531-9514 | AN960C6 | 88044 | WASHER, FLAT | EA | 1 |
| 120 | 61 | PAHZZ | 5910-00-193-0359 | CPS4B{EF20SKI | 81349 | CAPACITOR, FXD, PPR..... | EA | 1 |
| 120 | 62 | PAHZZ | 5340-00903-4785 | NAS1397R8B | 80205 | CLAMP, LOOP | EA | 2 |
| 120 | 63 | PAHZZ | 5999-00-629-8127 | 4243 | 71400 | CLIP, ELECTRICAL..... | EA | 2 |
| 120 | 64 | XDHZZ | | 80473 | 24930 | KEY, MACHINE | EA | 1 |
| 120 | 65 | PAHZZ | 5305-00-054-6651 | MS51957-27 | 96906 | SCREW, MACHINE | EA | 2 |
| 120 | 66 | PAHZZ | 5310-00-616-8660 | NAS67106 | 80205 | NUT., PLAIN, HEX..... | EA | 10 |
| 120 | 67 | XDHZZ | | GS21-301RC6X3-8 | 24930 | SCREW, SLFLKG, FLH | EA | 5 |
| 120 | 68 | XDHHH | | 74952 | 24930 | RCVR SUBASSY..... | EA | 1 |
| 120 | 69 | XDHZZ | | GS50-104-10 | 24930 | POST, ELMCH EQPT..... | EA | 5 |
| 120 | 70 | XDHHH | | 74983 | 24930 | RCVR SUBASSY..... | EA | 1 |
| 120 | 71 | XDHZZ | | GS50-404-8 | 24930 | POST ELMCH EQPT | EA | 3 |
| 120 | 72 | PAHZZ | 5840-00-005-5221 | 70218 | 24930 | AMPLIFIER ASSY | EA | 1 |
| 120 | 73 | XDHZZ | | 495-12-11-012-93 3 | 71785 | TERMINAL, LUG | EA | 1 |
| 120 | 74 | PAHZZ | 5340-00-782-8737 | NAS1397-4 | 80205 | CLAMP, LOOP | EA | 1 |
| 120 | 75 | PAHZZ | 5310-00-208-92551 | MS21044C3 | 96906 | NUT, SLFLK, HEX | EA | 8 |
| 120 | 76 | PAHZZ | 5840-00-169-5058 | 66100 | 24930 | CONTROL ASSY..... | EA | 1 |
| 120 | 77 | PAHZZ | 5935-00-160-1364 | 12883-01-01 | 81349 | SOCKET, ELCTR N TUBE | EA | 4 |

| (1) ILLUSTRATION | | (2) | (3) | (4) | (5) | (6) DESCRIPTION | (7) | (8) QTY INC IN UNIT |
|---------------------|--------------------|-------------|-----------------------------|-----------------|-------|----------------------------|-----|---------------------------------|
| (a) FIG NO. | (b) ITEM NO. | SMR CODE | NATIONAL STOCK NUMBER | PART NUMBER | FSCM | | U/M | |
| | | | | | | <i>USABLE ON CODE</i> | | |
| 120 | 78 | XDHHH | | 65885 | 24930 | SYNCHRONIZER | EA | 1 |
| 120 | 79 | PAHZZ | 5940-00-137-951 | 13373 | 91737 | FERRULE, RF CABLE | EA | 1 |
| 120 | 80 | PAHZZ | 5305-00-054-5648 | MS51957-14 | 96906 | SCREW, MACHINE | EA | 3 |
| 120 | 81 | XDHHH | | 75119 | 24930 | CABLE ASSY, RF | EA | 1 |
| 120 | 82 | PAHZZ | 5935-00-938-1028 | U571BU | 80058 | CONNECTOR, RECPT | EA | 1 |
| 120 | 83 | PAHZZ | 6145-0-170-7837 | RG98 | 81349 | CA8LE, RF | FT | 2 |
| 120 | 84 | PAHZZ | 5935-00-837-5966 | UG7IOCU | 80058 | CONNECTOR, PLUG | EA | 1 |
| 120 | 85 | XDHHH | | 75120-1 | 24930 | CABLE ASSY, RF | EA | 1 |
| 120 | 86 | PAHZZ | 5935-00-936-7383 | U262DU | 80058 | CONNECTOR, RCPT | EA | 1 |
| 120 | 87 | PAHZZ | 5975-00-043-3403 | MS3368-1-9B | 96906 | STRAP, CABLE | EA | 1 |
| 120 | 88 | PAHZZ | 6145-00-66-091 | RG59BU | 80058 | CABLE, RF | FT | 1 |
| 120 | 89 | PAHZZ | 5935-00-853-9157 | UG260FU | 80058 | CONNECTOR, PLUG | EA | 1 |
| 120 | 90 | XDHHH | | 75120-2 | 24930 | CABLE ASSY, RF | EA | 1 |
| 120 | 91 | PAHZZ | 5935-00-936-7383 | UG262DU | 80058 | CONNECTOR, RCP | EA | 1 |
| 120 | 92 | PAHZZ | 5975-00-043-3403 | M53368-1-98 | 96906 | STRAP, CABLE | EA | 1 |
| 120 | 93 | PAHZZ | 6145-00-661-0191 | RG59BU | 80058 | CABLE, RF | FT | 1 |
| 120 | 94 | PAHZZ | 5935-00-850-9157 | UGCZ6FU | 80058 | CONNECTOR, PLUG | EA | 1 |
| 120 | 95 | XDHHH | | 181981-L | 24930 | CABLE ASSY, PW | EA | 1 |
| 120 | 96 | PAHZZ | 5935-00-752-2776 | MS2418-4 | 96906 | HOOD, ELEC CONN | EA | 1 |
| 120 | 97 | PAHZZ | 5935-00-902-5836 | M524038-2 | 96906 | CONNECTOR, PLUG | EA | 1 |
| 120 | 98 | XOHZZ | | 74953 | 24930 | COVER, TB | EA | 1 |
| 120 | 99 | PAHZZ | 5305-00-494-7334 | M551951-28 | 96906 | SCREW, MACHINE | EA | 3 |
| 120 | 100 | PAHZZ | 5310-00-929-6395 | S35338-136 | 96906 | WASHER, LOCK | EA | 3 |
| 120 | 101 | PAHZZ | 5310-00-531-9514 | AN960C6 | 88044 | WASHER, FLAT | EA | 3 |
| 120 | 102 | PAHZZ | 5910-00-823-1143 | CP05A1KE473K3 | 81349 | CAPACITOR, FXD, PPR | EA | 2 |
| 120 | 103 | PAHZZ | 5905-00-171-2004 | RC20GF223J | 81349 | RESISTOR, FXD, CMPSN | EA | 2 |
| 120 | 104 | PAHZZ | 5905-00-185-8510 | RC20GF103J | 81349 | RESISTOR, FXD, CMPSN | EA | 4 |
| 120 | 105 | PAHZZ | 5905-00-195-6754 | RC42GF473J | 81349 | RESISTOR, FXD, CMPSN | EA | 1 |
| 120 | 106 | PAHZZ | 5905-00-279-3504 | RC20GF472J | 81349 | RESISTOR, FXD, CMPSN | EA | 1 |
| 120 | 107 | PAHZZ | 5905-00-279-2019 | RC20GF512J | 81349 | RESISTOR, FXD, CMPSN | EA | 1 |
| 120 | 108 | PAHZZ | 5905-00-299-2028 | RC32GF153J | 81349 | RESISTOR, FXD, CMPSN | EA | 1 |
| 120 | 109 | PAHZZ | 590-00-420-7505 | CM20CDL02JN3 | 81349 | CAPACITOR, FXD | EA | 1 |
| 120 | 110 | PAHZZ | 5910-00-807-5570 | CPOSA1KE104K3 | 81349 | CAPACITOR, FXD, PPR | EA | 1 |
| 120 | 111 | PAHHH | 5940-00-539-5990 | 74954 | 24930 | TERMINAL BOARD | EA | 1 |
| 120 | 112 | XOHZZ | | 74980 | 24930 | PLATE, INST | EA | 1 |
| 120 | 113 | XDHZZ | | GS21-301RC6X3-8 | 24930 | SCREW, SLFLKG, FLH | EA | 2 |
| 120 | 114 | XOHZZ | | 74979 | 24930 | POST, ELMCH EQPT | EA | 2 |
| 120 | 115 | PAHZZ | 5905-00-279-2652 | RC32GF155J | 81349 | RESISTOR, FX, CMPSN | EA | 2 |
| 120 | 116 | PAHHH | 5940-00-552-4573 | 74982 | 24930 | TERMINAL BOARD | EA | 1 |
| 120 | 117 | PAHZZ | 5305-00-S1-6654 | M51957-30 | 96906 | SCREW, MACHINE | EA | 6 |

| (1) ILLUSTRATION | | (2) | (3) | (4) | (5) | (6) | (7) | (8) |
|---------------------|--------------------|-------------|-----------------------------|------------------|-------|---------------------------|-----|--------------------------|
| (a) FIG NO. | (b) ITEM NO. | SMR CODE | NATIONAL STOCK NUMBER | PART NUMBER | FSCM | DESCRIPTION | U/M | QTY INC IN UNIT |
| | | | | | | <i>USABLE ON CODE</i> | | |
| 120 | 118 | PAHZZ | 5310-00-929-6395 | MS35338-136 | 96906 | WASHER, LOCK | EA | 6 |
| 120 | 119 | PAHZZ | 5310-00-531-9514 | AN96OC6 | 88044 | WASHER, FLAT | EA | 6 |
| 120 | 120 | XDHZZ | | 74981 | 24930 | COVER, TB | EA | 1 |
| 120 | 121 | PAHZZ | 15905-00-2792622 | RC32GF335J | 81349 | RESISTOR, FXD, CMPSN..... | EA | 2 |
| 120 | 122 | PAHZZ | 5960-00-107-7605 | 2K25 | 81349 | ELECTRON TUBE..... | EA | 1 |
| 120 | 123 | PAHHH | 5960-00-546-5209 | 71070 | 24930 | MOUNT, KLYSTRON..... | EA | 1 |
| 120 | 124 | PAHZZ | 5330-00-147-3321 | 8BL | 01456 | GASKET | EA | 1 |
| 120 | 125 | PAHZZ | 5960-00-801-6865 | 76435 | 24930 | ELECTRON TUBE..... | EA | 1 |
| 120 | 126 | PAHZZ | 5305-00-939-9231 | MS35275-244 | 96906 | SCREW, MACHINE | EA | 6 |
| 120 | 127 | PAHZZ | 5999-00-151-4027 | 36004 | 76487 | CLIP, ELECTRICAL..... | EA | 2 |
| 120 | 128 | PAHZZ | 5330-00-519-2300 | 53685 | 80006 | GASKET | EA | 1 |
| 120 | 129 | XDHZZ | | 71069 | 24930 | KNOB | EA | 1 |
| 120 | 130 | XDHZZ | | ANS56AC4H2 | 88044 | SETSCREW | EA | 2 |
| 120 | 131 | PAHHH | 5985-00-588-0867 | 7770324 | 24930 | WAVEGUIDE ASSY | EA | 1 |
| 120 | 132 | PAHZZ | 5305-00-054-5647 | MS51957-13 | 96906 | SCREW, MACHINE | EA | 3 |
| 120 | 133 | PAHZZ | 6310-00-782-1349 | AN960C4 | 88044 | WASHER, FLAT | EA | 3 |
| 120 | 134 | PAHZZ | 5310-00-058-3599 | AS35335-57 | 96906 | WASHER, LOCK | EA | 3 |
| 120 | 135 | PAHZZ | 5840-00-776-2911 | 57433 | 24930 | INSULATOR, PROBE..... | EA | 1 |
| 120 | 136 | XDHZZ | | 56597 | 24930 | PROBE | EA | 1 |
| 120 | 137 | PAHZZ | 5840-00-776-2910 | 56596 | 24930 | INSULATOR, PROBE..... | EA | 1 |
| 120 | 138 | XDHZZ | | 5GS2-301RC6X1-4 | 24930 | SCREW, SLFLKG, FLH..... | EA | 1 |
| 120 | 139 | XDHZZ | | 57435 | 24930 | SHELL, ELEC, CONN..... | EA | 1 |
| 120 | 140 | PAHZZ | 5840-00-007-2493 | 77701 | 24930 | WAVEGUIDE ASSY | EA | 1 |
| 120 | 141 | XDHZZ | | AN565EC4H4 | 88044 | SETSCREW | EA | 2 |
| 120 | 142 | PAHHH | 5840-00-546-5227 | 17702 | 24930 | WAVEGUIDE ASSY..... | EA | 1 |
| 120 | 143 | PAHZZ | 5935-00-138-5160 | 2307G | 01456 | CONNECTOR, RCPT..... | EA | 2 |
| 120 | 144 | PAHZZ | 5961-00-615-4309 | JAN1N23WE | 81349 | SEMICONDUCTOR, DIODE..... | EA | 2 |
| 120 | 145 | PAHZZ | 5999-00-497-0502 | 510998-2 | 01456 | CAP, ELECTRICAL | EA | 2 |
| 120 | 146 | PAHZZ | 5305-00-942-8431 | 35275245 | 19690 | SCREW, MACHINE | EA | 12 |
| 120 | 147 | PAHZZ | 5305-00-054-5647 | M551957-13 | 96906 | SCREW, MACHINE | EA | 2 |
| 120 | 148 | PAHZZ | 5310-00-782-1349 | AN96014 | 88044 | WASHER, FLAT | EA | 2 |
| 120 | 149 | PAHZZ | 5310-00-058-3599 | S35335-57 | 96906 | WASHER, LOCK | EA | 2 |
| 120 | 150 | XDHZZ | | AN565DC4H4 | 88044 | SETSCREW | EA | 2 |
| 120 | 151 | PAHHH | 5840-00-169-5059 | 79307 | 24930 | WAVEGUIDE ASSY | EA | 1 |
| 120 | 152 | PAHZZ | 5305-00-054-5649 | MS51957-15 | 96906 | SCREW, MACHINE | EA | 2 |
| 120 | 153 | PAHZZ | 5310-00-782-1349 | MS151795-804 | 96906 | WASHER, FLAT | EA | 4 |
| 120 | 154 | PAHZZ | 5310-00-934-9748 | MS35649-244 | 96906 | NUT, PLAIN, HEX..... | EA | 2 |
| 120 | 155 | PAHZZ | 5940-00-812-8152 | 570-3650-01-01-0 | 71219 | TERMINAL, STUD..... | EA | 2 |
| 120 | 156 | PAHZZ | 5905-00-734-1044 | RCRO7G470JM | 81349 | RESISTOR, FXD, CMPSN..... | EA | 1 |

| (1) ILLUSTRATION | | (2) | (3) | (4) | (5) | (6) | (7) | (8) |
|---------------------|--------------------|-------------|-----------------------------|-----------------------|-------|--------------------------|-----|--------------------------|
| (a) FIG NO. | (b) ITEM NO. | SMR CODE | NATIONAL STOCK NUMBER | PART NUMBER | FSCM | DESCRIPTION | U/M | QTY INC IN UNIT |
| | | | | | | <i>USABLE ON CODE</i> | | |
| 120 | 157 | PAHZZ | 5305-00-054-6670 | MS51957-45 | 96906 | SCREW, MACHINE | EA | 4 |
| 120 | 158 | PAHZZ | 5945-00-226-5241 | NS27401-1 | 96906 | RELAY, ARMATURE | EA | 1 |
| 120 | 159 | XDHZZ | | 181979-1 | 24930 | BRACKET, MTG | EA | 1 |
| 120 | 160 | PAHZZ | 5340-00-989-9224 | NS25281R6 | 96906 | CLAP, LOOP | EA | 1 |
| 120 | 161 | PAHZZ | 6145-00-661-0191 | RG59BU | 80058 | CABLE, RF | FT | 10 |
| 120 | 162 | PAHZZ | 5940-00-815-2093 | S177068-3 | 96906 | TERMINAL LUG | EA | 2 |
| 120 | 163 | XDHZZ | | 1012N1 | 83345 | JACK, TIP | EA | 2 |
| 120 | 164 | PAHZZ | 5310-00-147-3336 | G440051-2 | 24930 | WASHER, FLAT | EA | 3 |
| 120 | 165 | PAHZZ | 5940-00-258-1942 | 570-1995-02-01-0 0 | 71279 | TERMINAL, STUD | EA | 2 |
| 120 | 166 | PAHZZ | 5910-00-666-9763 | 319009X5U0102M | 72982 | CAPACITOR, FXD, CIR..... | EA | 2 |
| 120 | 167 | PAHZZ | 5310-00-167-0797 | AN960C3 | 88044 | WASHER, FLAT | EA | 2 |
| 120 | 168 | PAHZZ | 5310-00-139-7354 | G440053-1 | 24930 | WASHER, LOCK | EA | 2 |
| 120 | 169 | PAHZZ | 5310-00-167-1374 | AN340C3 | 88044 | NUT, PLAIN HEX..... | EA | 2 |
| 120 | 170 | PAHZZ | 5950-00-647-9043 | 52484 | 24930 | COIL, RF | EA | 2 |
| 120 | 171 | PAHZZ | 5930-00-525-9367 | 70735 | 24930 | SWITCH, ROTARY | EA | 1 |
| 120 | 172 | PAHZZ | 5305-00-054-5652 | MS51957-18 | 96906 | SCREW, MACHINE | EA | 1 |
| 120 | 173 | XDHZZ | | GS50-111-16 | 24930 | SPACER, SLEEVE | EA | 1 |
| 120 | 174 | PAHZZ | 5940-00-137-9517 | 13374 | 91737 | FERRULE, RF CABLE..... | EA | 1 |

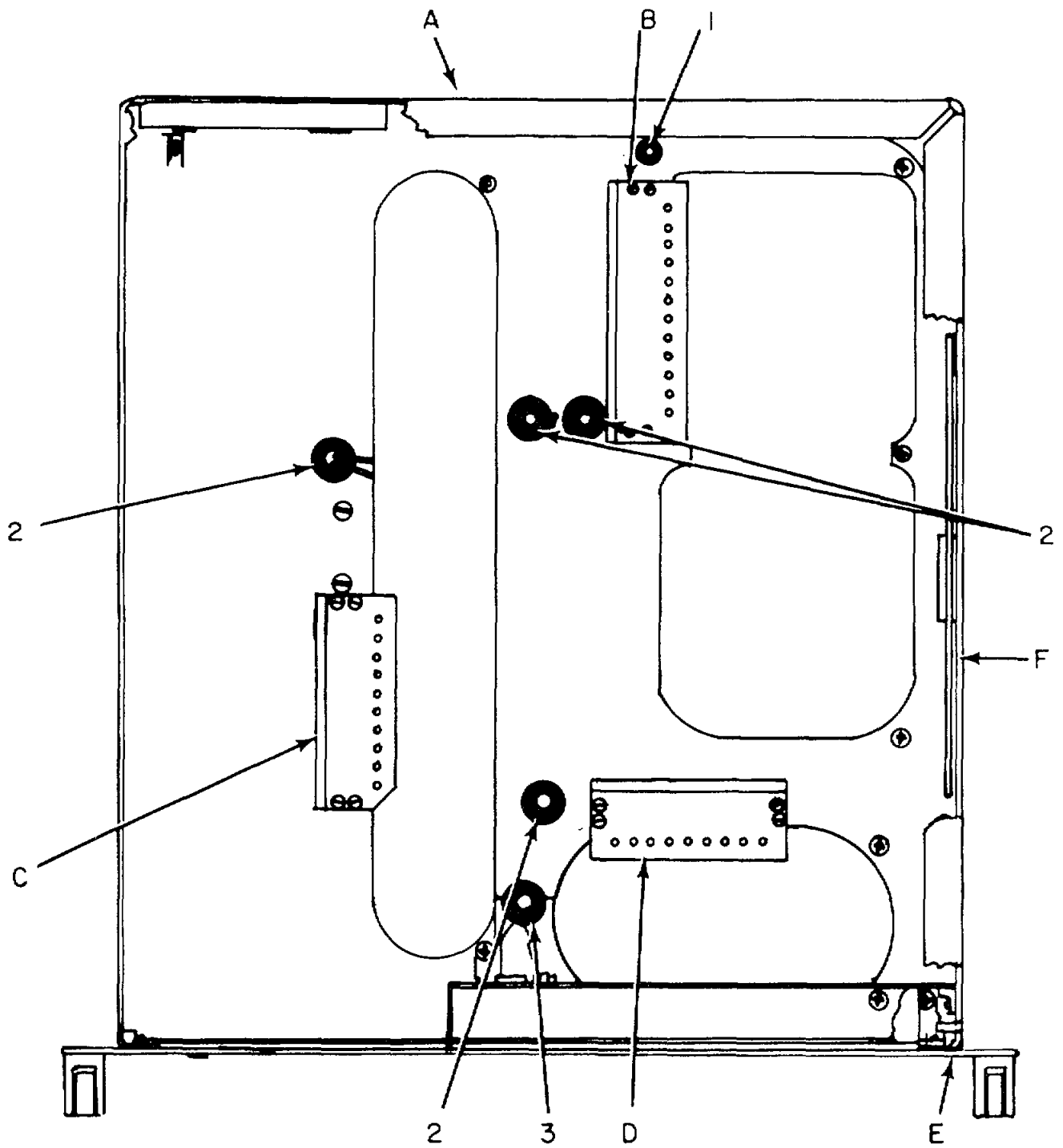

TOP VIEW

Figure 121. Chassis, Electrical Equipment (Sheet 1 of 3).

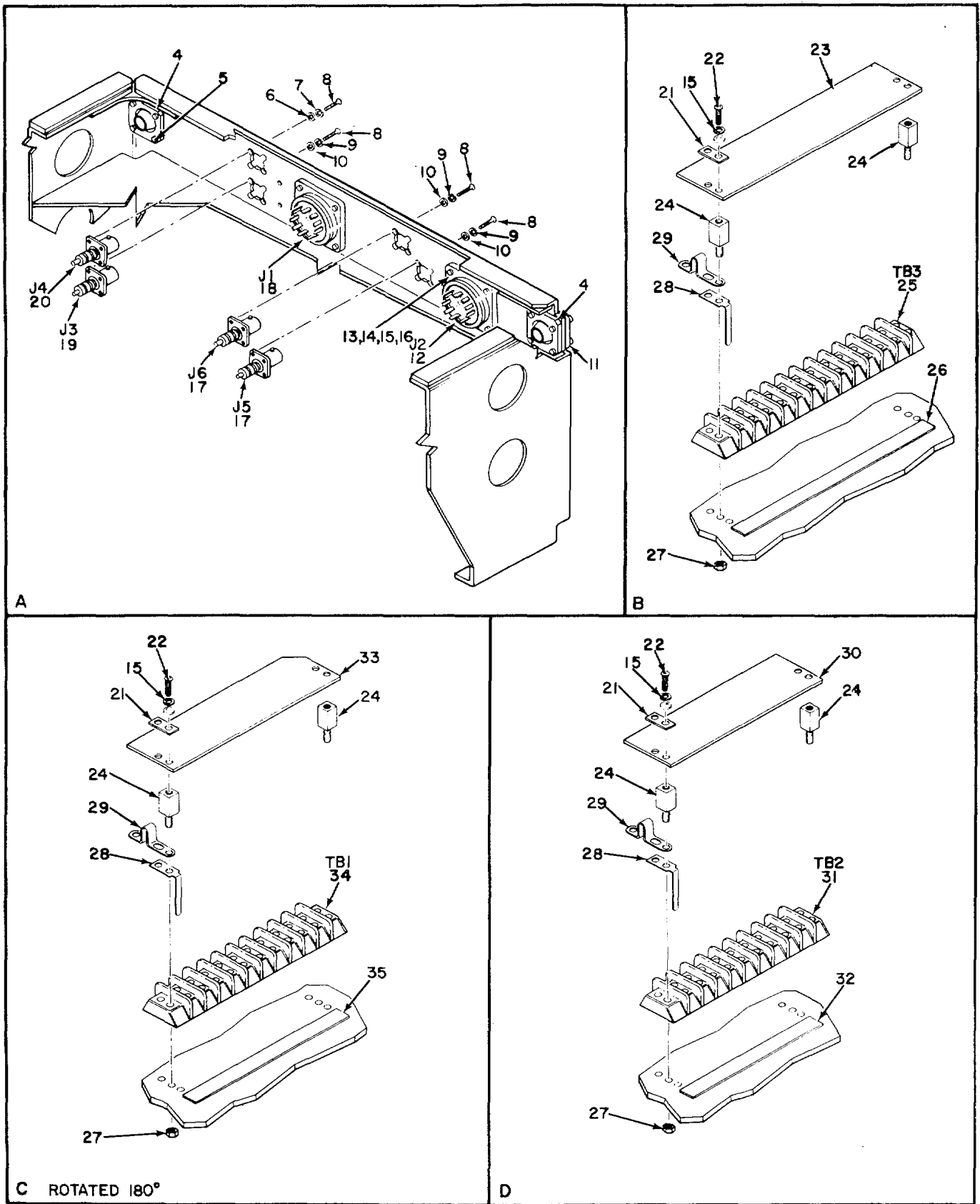

EL3VK200

Figure 121. Chassis, Electrical Equipment (Sheet 2 of 3).

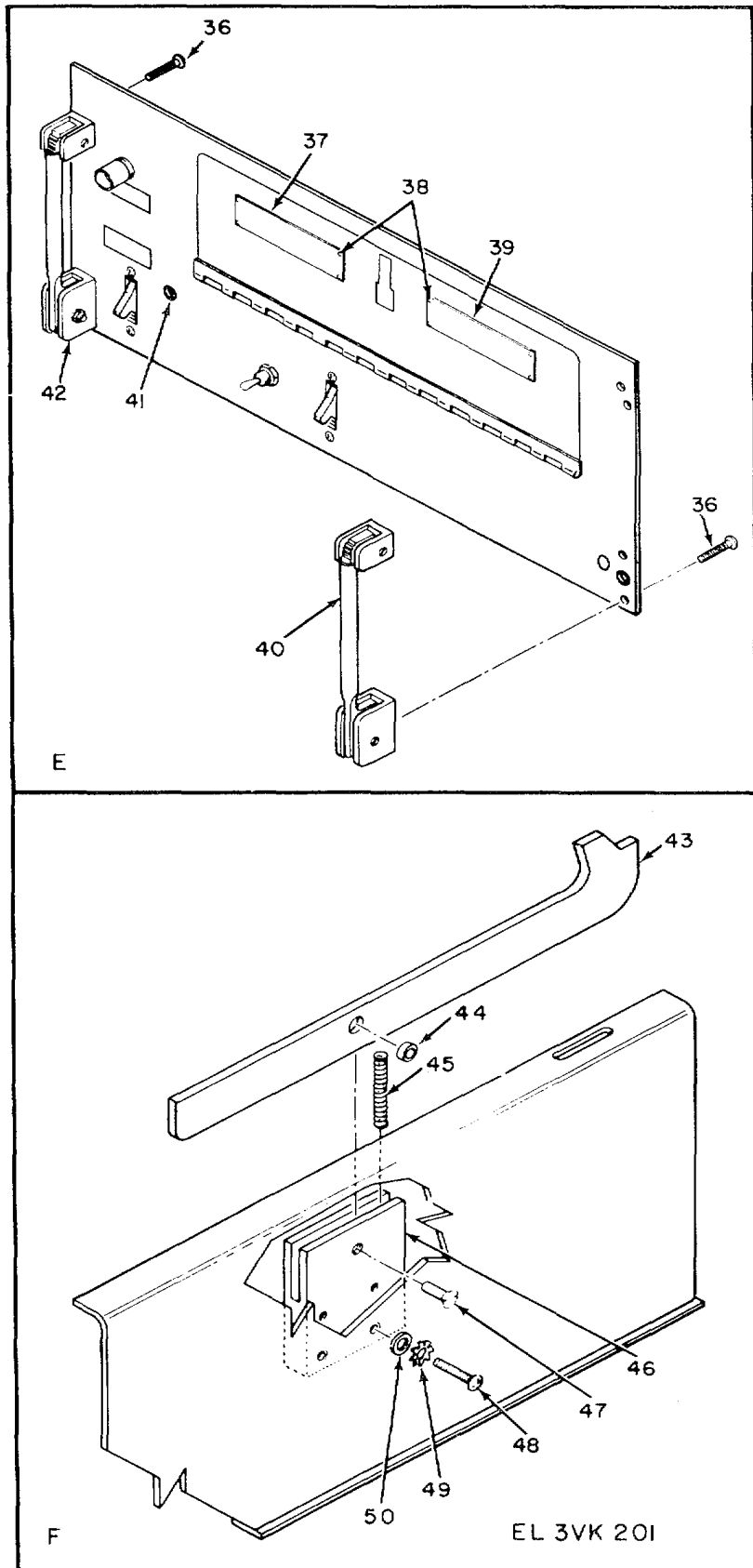
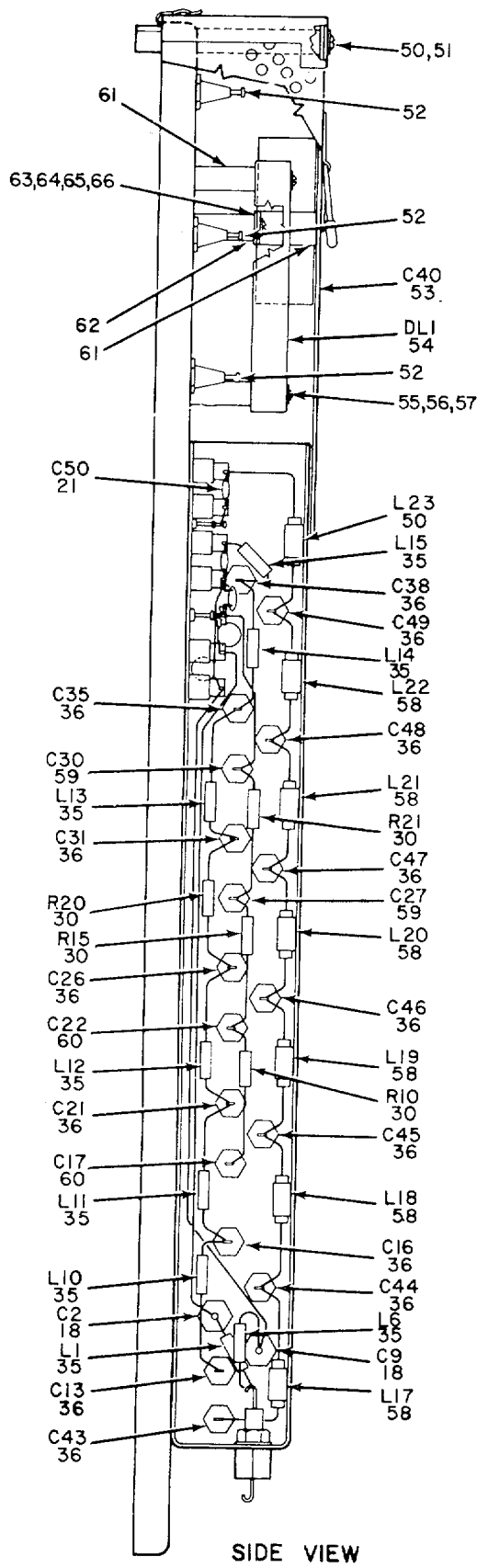

Figure 121. Chassis, Electrical Equipment (Sheet 3 of 3).

| (1) ILLUSTRATION | | (2) | (3) | (4) | (5) | (6) | (7) | (8) |
|---------------------|--------------------|-------------|-----------------------------|-------------------|--------|--|-----|--------------------------|
| (a) FIG NO. | (b) ITEM NO. | SMR CODE | NATIONAL STOCK NUMBER | PART NUMBER | FSCM | DESCRIPTION | U/M | QTY INC IN UNIT |
| | | | | | | <i>USABLE ON CODE</i> | | |
| | | | | | | GROUP 0400601 CHASSIS, ELECTRICAL EQUIPMENT | | |
| 121 | 1 | PAHZZ | 5325-00-185-0012 | HS35490-29 | 96906 | GROMMET, RUBBER | EA | 1 |
| 121 | 2 | PAHZZ | 5325-00-582-3601 | MS35489-38 | 96906 | GROMMET, RUBBER | EA | 4 |
| 121 | 3 | PAHZZ | 5325-00-795-0719 | MS35489-43 | 96906 | GROMMET, RUBBER | EA | 1 |
| 121 | 4 | PAHZZ | 5935-00-138-5697 | 67887 | 24930 | PLATE, MTG | EA | 2 |
| 121 | 5 | XDHZZ | | NAS135C3LL7 | 80205 | SCREW, CAP, SCH | EA | 8 |
| 121 | 6 | PAHZZ | 5310-00-183-4354 | AN960C3L | 88044 | WASHER, FLAT | EA | 4 |
| 121 | 7 | PAHZZ | 5310-00-0583730 | 1703-00 | 78189 | WASHER, LOCK | EA | 4 |
| 121 | 8 | PAHZZ | 5305-00-140-2220 | G410001-4 | 24930 | SCREW, MACHINE | EA | 16 |
| 121 | 9 | PAHZZ | 5310-00-139-7354 | G440053-1 | 24930 | WASHER, LOCK | EA | 12 |
| 121 | 10 | PAHZZ | 5310-00-167-0797 | AN960C3 | 8S044 | WASHER, FLAT | EA | 12 |
| 121 | 11 | PAHZZ | 5840-00-605-7208 | 61562 | 24930 | RECEPTACLE | EA | 2 |
| 121 | 12 | PAHZZ | 5935-00-259-4187 | FK19-3-32S | 71468 | CONNECTOR, RCPT | EA | 1 |
| 121 | 13 | PAHZZ | 5305-00-054-6654 | MS51957-30 | 96906 | SCREW, MACHINE | EA | 8 |
| 121 | 14 | PAHZZ | 5310-00-531-9514 | AN960C6 | 88044 | WASHER, FLAT | EA | 8 |
| 121 | 15 | PAHZZ | 5310-00-929-6395 | MS35338-136 | 96906 | WASHER, LOCK | EA | 20 |
| 121 | 16 | PAHZZ | 5310-00-934-9759 | MS35649-284 | 96906 | NUT, PLAIN, HEXAGON | EA | 8 |
| 121 | 17 | PAHZZ | 5935-00-838-8470 | UG2908U | 80058 | CONNECTOR | EA | 2 |
| 121 | 18 | PAHZZ | 5935-00-295-5316 | FKL20-3-325 | 71468 | CONNECTOR, RCPT | EA | 1 |
| 121 | 19 | PAHZZ | 5935-00-284-3931 | UG931U | 80058 | CONNECTOR, RCPT | EA | 1 |
| 121 | 20 | PAHZZ | 5935-00-936-7383 | UG262U | 80058 | CONNECTOR, RCPT | EA | 1 |
| 121 | 21 | XDHZZ | | GS23-325-1 | 24930 | SPACER, PLATE | EA | 12 |
| 121 | 22 | PAHZZ | 5305-00-054-6652 | MS51957-28 | 96906 | SCREW, MACHINE | EA | 12 |
| 121 | 23 | XDHZZ | | 66655 | 24930 | PLATE, DES | EA | 1 |
| 121 | 24 | PAHZZ | 5307-00-632-8656 | 50998-326 | 24930 | POST, ELMCH, EQPT | EA | 12 |
| 121 | 25 | PAHZZ | 5940-00-109-2597 | 353-11-12-001 | 71785 | TERMINAL BOARD | EA | 1 |
| 121 | 26 | XDHZZ | | 66650 | 24930 | PLATE, DES | EA | 1 |
| 121 | 27 | PAHZZ | 5310-00-616-8660 | NAS671C6 | 80205 | NUT, PLAIN, HEXAGON | EA | 12 |
| 121 | 28 | PAHZZ | 5940-00-138-4120 | 50997-151 | 24930 | TERMINAL, LUG | EA | 31 |
| 121 | 29 | PAHZZ | 5940-00-549-8421 | 50997-351 | 24930 | BUS BAR | EA | 31 |
| 121 | 30 | XDHZZ | | 66654 | 24930 | PLATE, DES | EA | 1 |
| 121 | 31 | PAHZZ | 5940-00-177-6501 | 353-11-09-001 | 71785 | TERMINAL BOARD | EA | 1 |
| 121 | 32 | XDHZZ | | 66649 | 24930 | PLATE, DES | EA | 1 |
| 121 | 33 | XDHZZ | | 71038 | 24930 | PLATE, DES | EA | 1 |
| 121 | 34 | PAHZZ | 5940-00-983-6051 | 353-1-1-001 | 71785 | TERMINAL BOARD | EA | 1 |
| 121 | 35 | XDHZZ | | 71039 | 24930 | PLATE, DES | EA | 1 |
| 121 | 36 | PAHZZ | 5305-00-152-5300 | GS21-206RC1OX3-81 | 249301 | SCREW, SLFLG, FLH | EA | 8 |
| 121 | 37 | XDHZZ | | 12688422 | 24930 | PLATE, DES | EA | 1 |
| 121 | 38 | PAHZZ | 5320-00-950-4523 | MS16535-68 | 96906 | RIVET TUBULAR | EA | 8 |

| (1) ILLUSTRATION | | (2) | (3) | (4) | (5) | (6) DESCRIPTION | (7) | (8) |
|---------------------|--------------------|-------------|-----------------------------|----------------|-------|-----------------------|-----|--------------------------|
| (a) FIG NO. | (b) ITEM NO. | SMR CODE | NATIONAL STOCK NUMBER | PART NUMBER | FSCM | <i>USABLE ON CODE</i> | U/M | QTY INC IN UNIT |
| 121 | 39 | PAHZZ | 9905-00-726-0329 | GS92-101-7 | 24930 | PLATE, INST | EA | 1 |
| 121 | 40 | PAHZZ | 5340-00-070-5104 | GSL7-001-10 | 24930 | HANDLE, CHASSIS..... | EA | 1 |
| 121 | 41 | PAHZZ | 5305-00-959-4158 | MS24693C273 | 96906 | SCREW, MACHINE | EA | 16 |
| 121 | 42 | PAHZZ | 5340-00-876-5689 | GS17-001-11 | 24930 | HANDLE, CHASSIS..... | EA | 1 |
| 121 | 43 | PAHZZ | 5840-00-303-3925 | GS26-100 | 24930 | LATCH, CHASSIS | EA | 1 |
| 121 | 44 | PAHZZ | 5840-00-293-5722 | GS52-104 | 24930 | BUSHING, SLEEVE..... | EA | 1 |
| 121 | 45 | PAHZZ | 5360-00-571-1462 | GS41-102 | 24930 | SPRING, HLCPS | EA | 1 |
| 121 | 46 | PAHZZ | 6130-00-311-0540 | GSZ6-111 | 24930 | BLOCK, LATCH | EA | 1 |
| 121 | 47 | PAHZZ | 5305-00-70?-5073 | MS51959-62 | 96906 | SCREW | EA | 1 |
| 21 | 48 | PAHZZ | 5305-00-054-6671 | MS51957-46 | 96906 | SCREW, MACHINE | EA | 10 |
| 121 | 49 | PAHZZ | 5310-00-614-3552 | MS35335-59 | 96906 | WASHER | EA | 4 |
| 121 | 50 | PAHZZ | 5310-00-880-5978 | MS15795-807 | 96906 | WASHER, FLAT | EA | 4 |



SIDE VIEW

NOTE: FOR COMPLETE REFERENCE DESIGNATION
ADD 3100 EXAMPLE RI IS R3101.

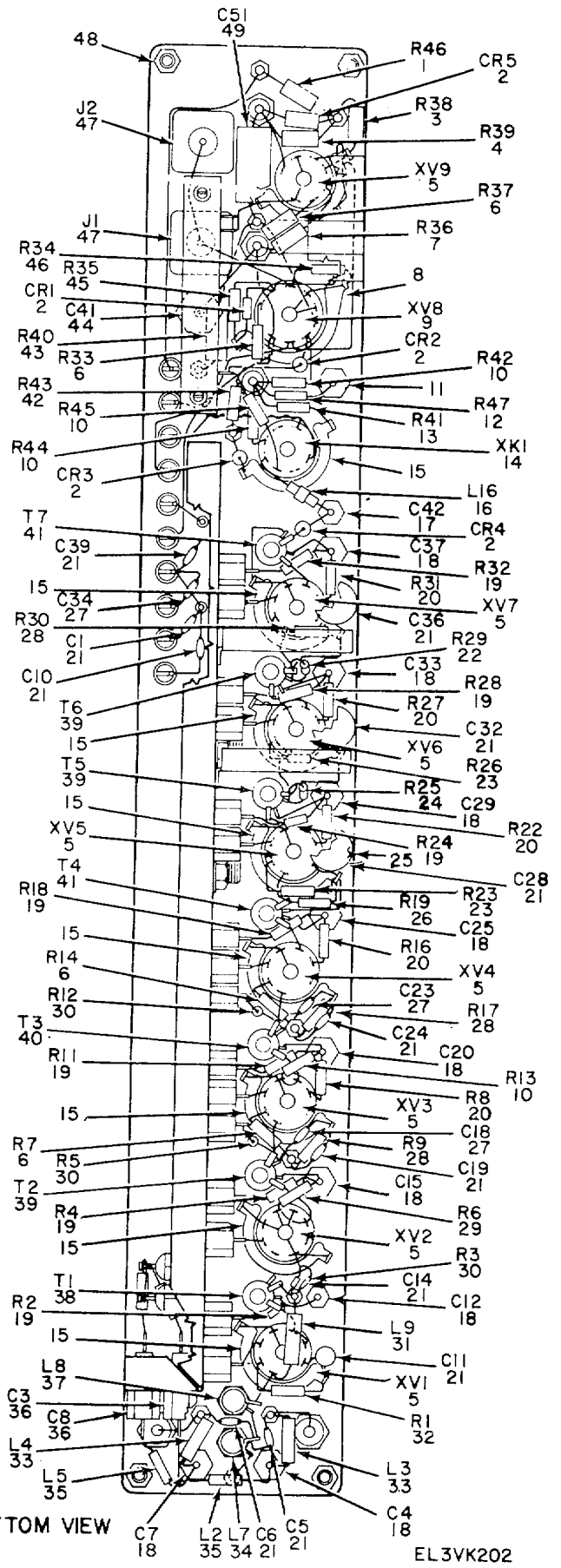

BOTTOM VIEW

EL3VK202

Figure 122. Amplifier Assembly, IF (Sheet 1 of 2).
453

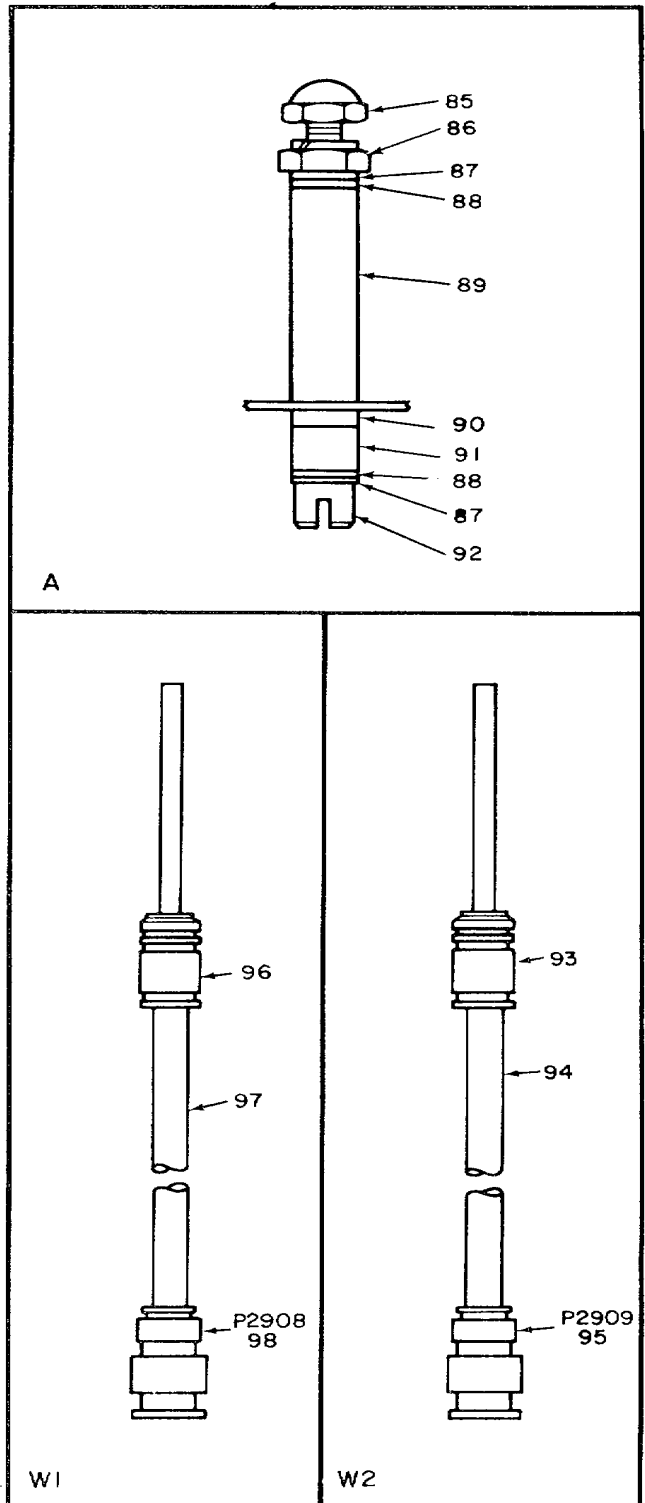
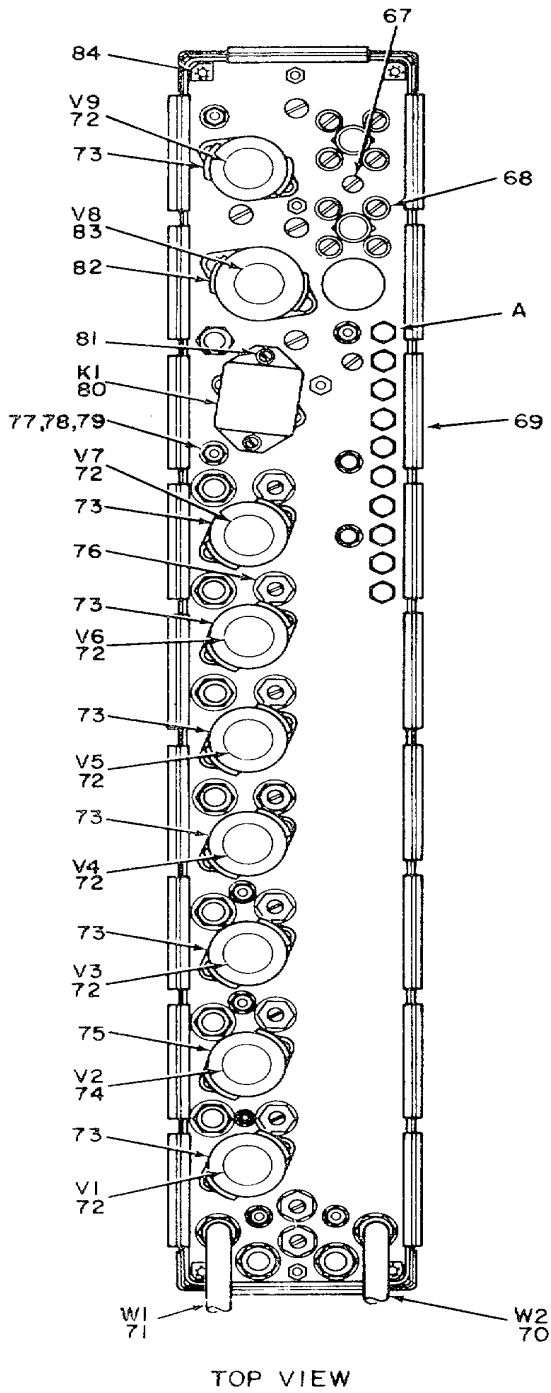

EL3VK203

Figure 122. Amplifier Assembly, IF (Sheet 2 of 2).

| (1) ILLUSTRATION | | (2) | (3) | (4) | (5) | (6) DESCRIPTION | (7) | (8) |
|---------------------|--------------------|-------------|-----------------------------|----------------|-------|---------------------------------------|-----|--------------------------|
| (a) FIG NO. | (b) ITEM NO. | SMR CODE | NATIONAL STOCK NUMBER | PART NUMBER | FSCM | | U/M | QTY INC IN UNIT |
| | | | | | | <i>USABLE ON CODE</i> | | |
| 122 | 1 | PAHZZ | 5905-00-192-0667 | RC20GF224J | 81349 | GROUP 04020602 AMPLIFIER ASSEMBLY, IF | EA | 1 |
| 122 | 2 | PAHZZ | 5961-00-669-6884 | 1N126A | 80131 | RESISTOR, FXD, CMPSN..... | EA | 5 |
| 122 | 3 | PAHZZ | 5905-00-190-8880 | RC20GF122J | 81349 | SEMICONDUCTOR, DIODE..... | EA | 1 |
| 122 | 4 | PAHZZ | 5905-00-192-0390 | RC20GF105J | 81349 | RESISTOR, FXD, CMPSN..... | EA | 1 |
| 122 | 5 | XDHZZ | | 12883-02-03 | 81349 | RESISTOR, FXD, CMPSN..... | EA | 8 |
| 122 | 6 | PAHZZ | 5905-00-192-4490 | RC20GF330J | 81349 | SOCKET, ELCTR N TUBE | EA | 4 |
| 122 | 7 | PAHZZ | 5905-00-192-3973 | RC20F471J | 81349 | RESISTOR, FXD, CMPSN..... | EA | 1 |
| 122 | 8 | PAHZZ | 593500-859-0200 | 422-05-11-109 | 71785 | STRAPNUT, SKT | EA | 1 |
| 122 | 9 | XDHZZ | | M12883-03-03 | 81349 | SOCKET, ELCTR N TUBE | EA | 1 |
| 122 | 10 | PAHZZ | 5905-00-279-3506 | RC20GF332J | 81349 | RESISTOR, FXD, CMPSN..... | EA | 4 |
| 122 | 11 | PAHZZ | 5935-00-733-6587 | M39024-10-05 | 81349 | JACK, TIP | EA | 1 |
| 122 | 12 | PAHZZ | 590500-279-2616 | RC20GF153J | 81349 | RESISTOR, FXD, CNPSN | EA | 1 |
| 122 | 13 | PAHZZ | 5905-00-279-1757 | RC20GF152J | 81349 | RESISTOR, FXD, CMPSN | EA | 1 |
| 122 | 14 | PAHZZ | 5935-00-451-7599 | M12d83-08-03 | 81349 | SOCKET, ELCTR N TUBE | EA | 1 |
| 122 | 15 | PAHZZ | 5960-00-670-0271 | 422-0-11-103 | 71785 | STRAPNUT, SKT | EA | 9 |
| 122 | 16 | XDHZZ | | 71444-1 | 24930 | COIL, RF | EA | 1 |
| 122 | 17 | PAHZZ | 5910-013920D36 | 319009X5U0100M | 72982 | CAPACITOR, FXD, CER | EA | 1 |
| 122 | 18 | PAHZZ | 5910-00-892-2940 | CK80AWN152M | 81349 | CAPACITOR, FXD, CER | EA | 11 |
| 122 | 19 | PAHZZ | 590S00-2793513 | RC20GF221J | 81349 | RESISTOR, FXD, CMPSN..... | EA | 7 |
| 122 | 20 | PAHZZ | 5905-0D-190-8883 | RC20GFIOOJ | 81349 | RESISTOR, FXD, CMPSN..... | EA | 5 |
| 122 | 21 | PAHZZ | 5910-00-8B4-0800 | CK62BXI52K | 81349 | CAPACITOR, FXD, CER | EA | 13 |
| 122 | 22 | PAHZZ | 5905-00-279-3504 | RCZOGF472J | 81349 | RESISTOR, FXD, CMPSN..... | EA | 1 |
| 122 | 23 | PAHZZ | 5905-00-935-8544 | RC20GF111J | 81349 | RESISTOR, FXD, CMPSN..... | EA | 2 |
| 122 | 24 | PAHZZ | 5905-00-195-6453 | RC20GF562J | 81349 | RESISTOR, FXD, CMPSN..... | EA | 1 |
| 122 | 25 | PAHZZ | 5310-00-543-2740 | 1S35333-74 | 96906 | WASHER, LOCK | EA | 31 |
| 122 | 26 | PAHZZ | 5905-00-219-3505 | RC20GF392J | 81349 | RESISTOR, FXD, CMPSN..... | EA | 1 |
| 122 | 27 | PAHZZ | 5910-00-821-5215 | CK60AX471K | 81349 | CAPACITOR, FXD, CER | EA | 3 |
| 122 | 28 | PAHZZ | 5905-00-252-5434 | RC20GFIZ1J | 81349 | RESISTOR, FXD, CMPSN..... | EA | 3 |
| 122 | 29 | PAHZZ | 5905-00-279-3507 | RC20GF162J | 81349 | RESISTOR, FXD, CMPSN..... | EA | 1 |
| 122 | 30 | PAHZZ | 5905-00-190-8889 | RC20GF101J | 81349 | RESISTOR, FXD, CMPSN..... | EA | 7 |
| 122 | 31 | XDHZZ | | 71084-2 | 24930 | COIL, RF | EA | 1 |
| 122 | 32 | PAHZZ | 5905-00-195-5571 | RC20GF680J | 81349 | RESISTOR, FXD, CMPSN..... | EA | 1 |
| 122 | 33 | XDHZZ | | 71084-1 | 24930 | COIL, RF | EA | 2 |
| 122 | 34 | PAHZZ | 5950-00-518-3857 | 71443-1 | 24930 | COIL, RF | EA | 1 |
| 122 | 35 | PAHZZ | 5950-00-552-1211 | GS120-051-1 | 24930 | COIL, RF | EA | 10 |
| 122 | 36 | PAHZZ | 5910-00-804-7566 | CK70AW102M | 81349 | CAPACITOR, FXD, CER | EA | 16 |
| 122 | 37 | XDHZZ | | 71443-2 | 24930 | COIL, RF | EA | 1 |
| 122 | 38 | PAHZZ | 5950-00-519-9883 | 71085-1 | 24930 | TRANSFORMER, IF | EA | 1 |
| 122 | 39 | PAHZZ | 5950-00-552-1265 | 71085-2 | 24930 | TRANSFORMER, IF | EA | 3 |

| (1) ILLUSTRATION | | (2) | (3) | (4) | (5) | (6) DESCRIPTION | (7) | (8) QTY INC IN UNIT |
|---------------------|--------------------|-------------|-----------------------------|------------------|-------|----------------------------|-----|---------------------------------|
| (a) FIG NO. | (b) ITEM NO. | SMR CODE | NATIONAL STOCK NUMBER | PART NUMBER | FSCM | | U/M | |
| | | | | | | <i>USABLE ON CODE</i> | | |
| 122 | 40 | PAHZZ | 5950-00-519-9884 | 71085-3 | 24930 | TRANSFORMER, IF | EA | 1 |
| 122 | 41 | PAHZZ | 5950-00-552-1135 | 71085-4 | 24930 | TRANSFORMER, IF | EA | 2 |
| 122 | 42 | PAHZZ | 5905-00-279-1876 | RC20GF222J | 81349 | RESISTOR, FXD, CMPSN..... | EA | 1 |
| 122 | 43 | PAHZZ | 5905-00-299-2003 | RC32GFIO4J | 81349 | RESISTOR, FXD, CMPSN..... | EA | 1 |
| 122 | 44 | PAHZZ | 5910-00-823-1256 | CP11A3KE474K3 | 81349 | CAPACITOR, FXD, PPR..... | EA | 1 |
| 122 | 45 | PAHZZ | 5905-00-279-2515 | RC20GF474J | 81349 | RESISTOR, FXD, EMPSN..... | EA | 1 |
| 122 | 46 | PAHZZ | 5905-00-195-6B06 | RCZOGF10ZJ | 81349 | RESISTOR, FXD, CMPSN..... | EA | 1 |
| 122 | 47 | PAHZZ | 5935-00-838-8470 | UG2908U | 80058 | CONNECTOR..... | EA | 2 |
| 122 | 48 | XDHZZ | | 50998-306 | 24930 | PO, ELCH EQPT | EA | 4 |
| 122 | 49 | XDHZZ | | P123ZNPO-IUF200Y | 00656 | CAPACITOR, FXD, PPR..... | EA | 1 |
| 122 | 50 | PAHZZ | 5305-00-054-6667 | MS51957-42 | 96906 | SCREW, MACHINE | EA | 4 |
| 122 | 51 | PAHZZ | 5310-00-933-8119 | MS35338-137 | 96906 | WASHER, LOCK | EA | 8 |
| 122 | 52 | PAHZZ | 5940-00-259-8456 | 3648-2 | 71279 | TERMINAL, STUD | EA | 3 |
| 122 | 53 | PAHZZ | 5910-00-820-6114 | CPO5A1KC474K3 | 81349 | CAPACITOR, FXD, PPR..... | EA | 1 |
| 122 | 54 | PAHZZ | 5840-00-793-9849 | D2Z30R1 | 27311 | DELAY LINE | EA | 1 |
| 122 | 55 | PAHZZ | 5305-00-054-6649 | MS51957-25 | 96906 | SCREW, MACHINE | EA | 6 |
| 122 | 56 | PAHZZ | 5310-00-722-5998 | MS15795-805 | 96906 | WASHER, FLAT | EA | 3 |
| 122 | 57 | PAHZZ | 5310-00-929-6395 | MS35338-136 | 96906 | WASHER, LOCK | EA | 6 |
| 122 | 58 | PAHZZ | 5950-00-552-1267 | GS120-055-L | 24930 | COIL, RF | EA | 7 |
| 122 | 59 | PAHZZ | 5910-00-823-1790 | CK80AX471M | 81349 | CAPACITOR, FXD, CER | EA | 2 |
| 122 | 60 | PAHZZ | 5910-00-852-7099 | CK70AX471M | 81349 | CAPACITOR, FXD, CER | EA | 2 |
| 122 | 61 | XDHZZ | | 71776 | 24930 | POST, ELMCH EQPT | EA | 3 |
| 122 | 62 | XDHZZ | | G514-101-3 | 24930 | RETAINER, CAP | EA | 1 |
| 122 | 63 | XDHZZ | | GS1-102-3 | 24930 | RETAINER, CAP | EA | 1 |
| 122 | 64 | PAHZZ | 5305-00-054-5648 | SSL957-14 | 96906 | SCREW, MACHINE | EA | 1 |
| 122 | 65 | PAHZZ | 5310-00-595-6211 | MS15795-803 | 96906 | WASHER, FLAT | EA | 3 |
| 122 | 66 | PAHZZ | 5310-00-933-8118 | MS3533-135 | 96906 | WASHER, LOCK | EA | 35 |
| 122 | 67 | PAHZZ | 5305-00-054-5652 | S51957-18 | 96906 | SCREW, MACHINE | EA | 2 |
| 122 | 68 | PAHZZ | 5305-00-901-0795 | AN520C3R4 | 88044 | SCREW, MACHINE | EA | 8 |
| 122 | 69 | PAHZZ | 5340-00-798-9657 | 50995-054 | 24930 | CLIP, GROUNDING..... | EA | 20 |
| 122 | 70 | XDHHH | | 74978-2 | 24930 | CABLE ASSY, RF | EA | 1 |
| 122 | 71 | XDHHH | | 74978-1 | 24930 | CABLE ASSY, RF | EA | 1 |
| 122 | 72 | PAHZZ | 5960-00-045-8639 | 5654 | 81349 | ELECTRON TUBE..... | EA | 7 |
| 122 | 73 | PAHZZ | 5960-00-858-5172 | M24251-6-1 | 81349 | SHIELD, ELCTR N TUBE | EA | 7 |
| 122 | 74 | PAHZZ | 5960-00-543-1128 | 6J4WA | 80131 | ELECTRON TUBE..... | EA | 1 |
| 122 | 75 | PAHZZ | 5960-00-860-7709 | M24251-6-2 | 81349 | SHIELD, ELCTR N TUBE | EA | 1 |
| 122 | 76 | PAHZZ | 5310-00-933-8120 | MS35338-138 | 96906 | WASHER, LOCK | EA | 9 |
| 122 | 77 | PAHZZ | 5310-00-167-1374 | AN340C3 | 88044 | NUT, PLAIN, HEX..... | EA | 11 |
| 122 | 78 | PAHZZ | 5310-00-139-7354 | 0440053-1 | 24930 | WASHER, LOCK | EA | 19 |
| 122 | 79 | PAHZZ | 5310-00-550-3715 | MS35333-70 | 96906 | WASHER, LOCK | EA | 1 |

SECTION II

TM 11-5840-293-34P

| (1) ILLUSTRATION | | (2) | (3) | (4) | (5) | (6) DESCRIPTION | (7) | (8) |
|---------------------|--------------------|-------------|-----------------------------|----------------------|-------|----------------------------|-----|--------------------------|
| (a) FIG NO. | (b) ITEM NO. | SMR CODE | NATIONAL STOCK NUMBER | PART NUMBER | FSCM | | U/M | QTY INC IN UNIT |
| | | | | | | <i>USABLE ON CODE</i> | | |
| 122 | 80 | PAHZZ | 5945-00-556-3519 | G37007351 | 24930 | RELAY, ARMATURE | EA | 1 |
| 122 | 81 | PAHZZ | 5305-00-054-5647 | NS5L957-13 | 96906 | SCREW, MACHINE | EA | 22 |
| 122 | 82 | PAHZZ | 5960-00-860-7710 | 124251-6-5 | 81349 | SHIELD, ELCTR N TUBE | EA | 1 |
| 122 | 83 | PAHZZ | 5960-00-577-3078 | 5687HA | 81349 | ELECTRON TUBE | EA | 1 |
| 122 | 84 | XOHZZ | | 570-1992-0501-0 0 | 71279 | TERMINAL, STUD | EA | 10 |
| 122 | 85 | XDHZZ | | G440003-11 | 24930 | NUT, PLAIN, CAP | EA | 10 |
| 122 | 86 | PAHZZ | 5310-00-934-9748 | M535649-244 | 96906 | NUT, PLAIN, HEX | EA | 10 |
| 122 | 87 | XDHZZ | | 51615 | 24930 | WASHER, FLAT | EA | 20 |
| 122 | 88 | XDHZZ | | 50998-112 | 24930 | WASHER, NM | EA | 20 |
| 122 | 89 | XDHZZ | | 50998-204 | 24930 | INSULATOR, BUSH | EA | 10 |
| 122 | 90 | PAHZZ | 5365-00-531-8043 | 50998-111 | 24930 | BUSHING, RUBBER | EA | 10 |
| 122 | 91 | XDHZZ | | 50998-114 | 24930 | INSULATOR, BOWL | EA | 10 |
| 122 | 92 | XDHZZ | | 50998-212 | 24930 | TERMINAL, STUD | EA | 10 |
| 122 | 93 | PAHZZ | 5865-00-343-9641 | MX1530AU | 80058 | FERRULE, RF | EA | 1 |
| 122 | 94 | PAHZZ | 6145-00-683-5353 | RG718U | 81349 | CABLE, RF | FT | 1 |
| 122 | 95 | PAHZZ | 5935-00-850-9157 | UG260FU | 60058 | CONNECTOR, PLUG | EA | 1 |
| 122 | 96 | PAHZZ | 5865-00-343-9641 | MX1530AU | 80058 | FERRULE, RF GRD. | EA | 1 |
| 122 | 97 | PAHZZ | 6145-00-683-5353 | RG71BU | 81349 | CABLE, RF | FT | 1 |
| 122 | 98 | PAHZZ | 5935-00-850-9157 | UG260FU | 80058 | CONNECTOR, PLUG | EA | 1 |

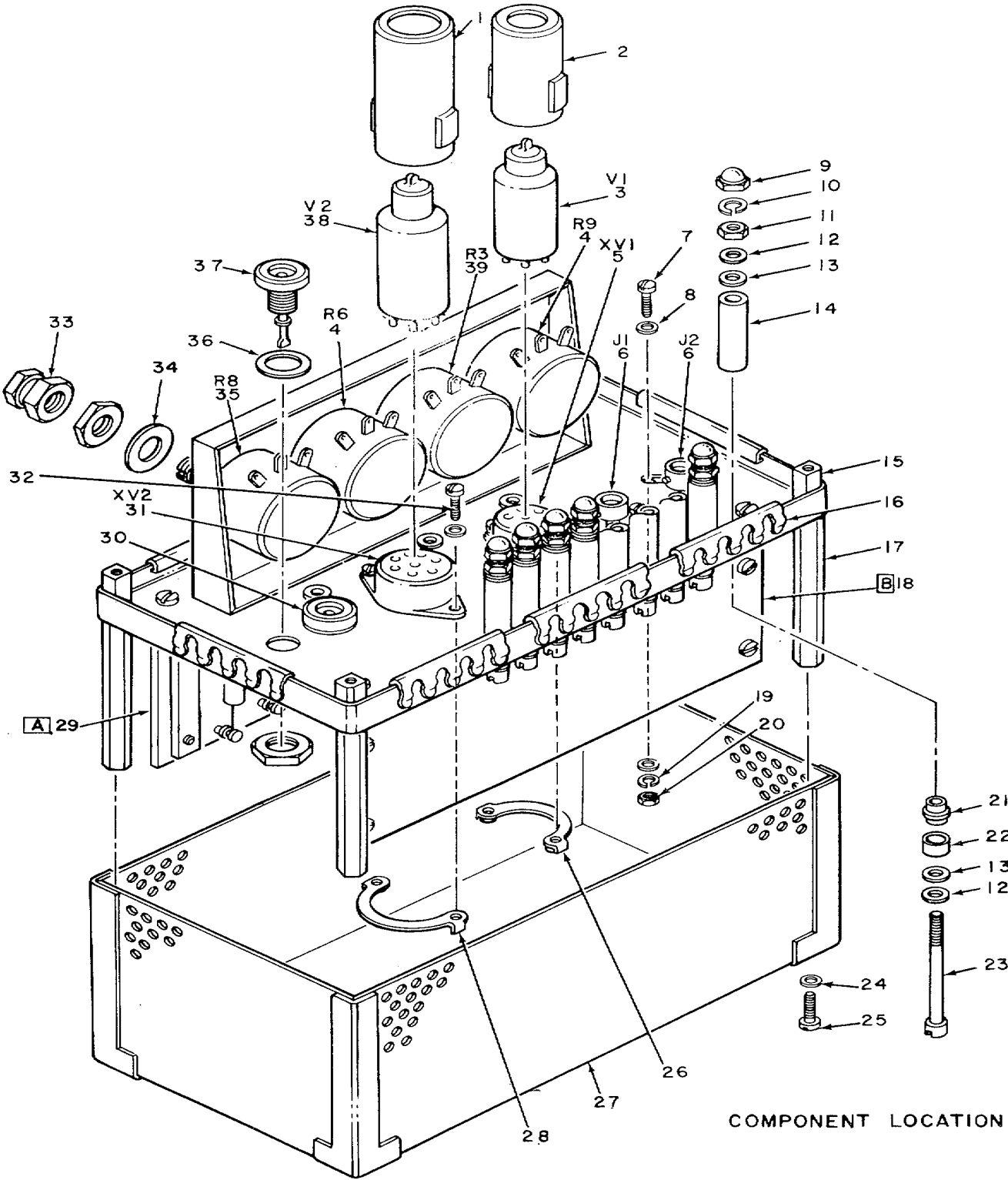

**NOTE: FOR COMPLETE REFERENCE DESIGNATION ADD 2601 EL3VK204
EXAMPLE VI IS V2601.**

Figure 123, Control Assembly, STC (Sheet 1 of 2).

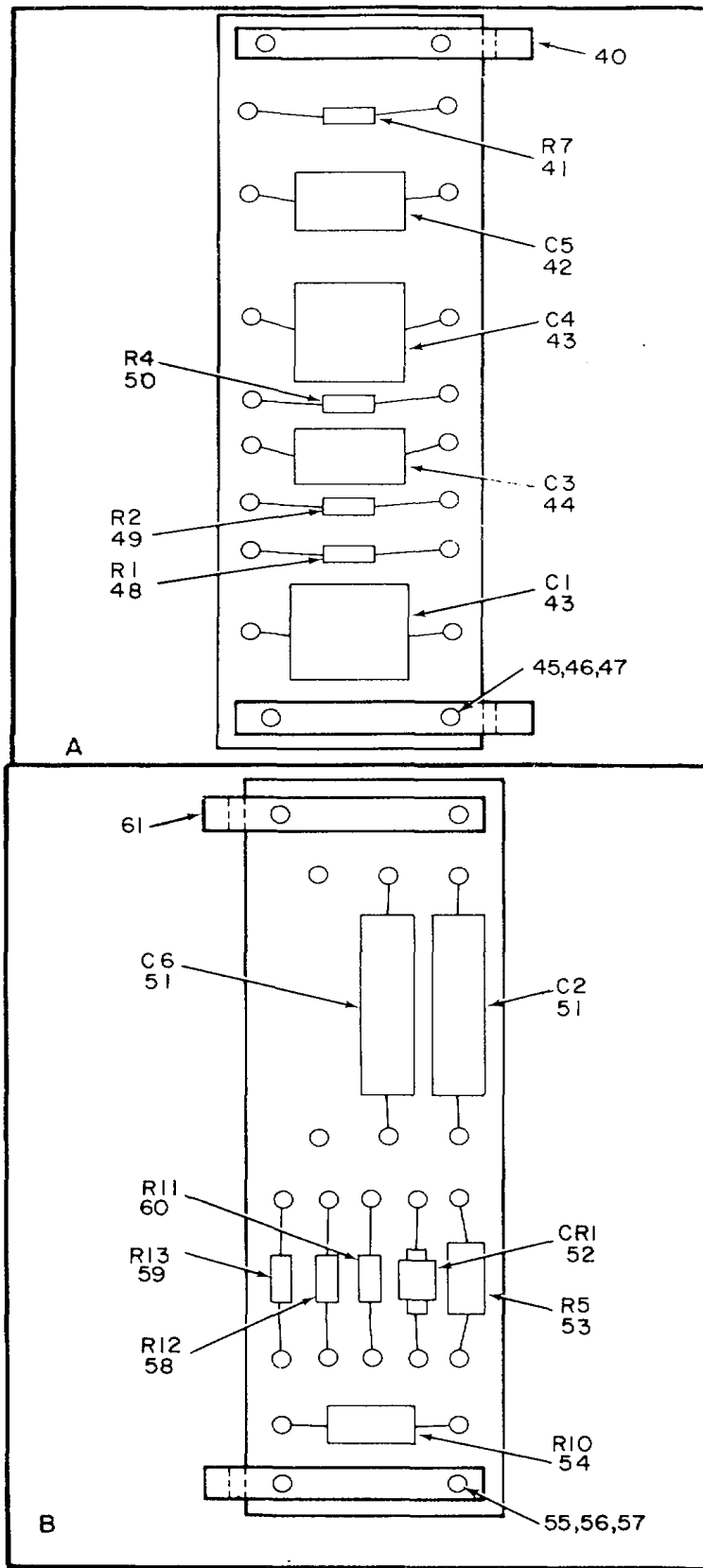
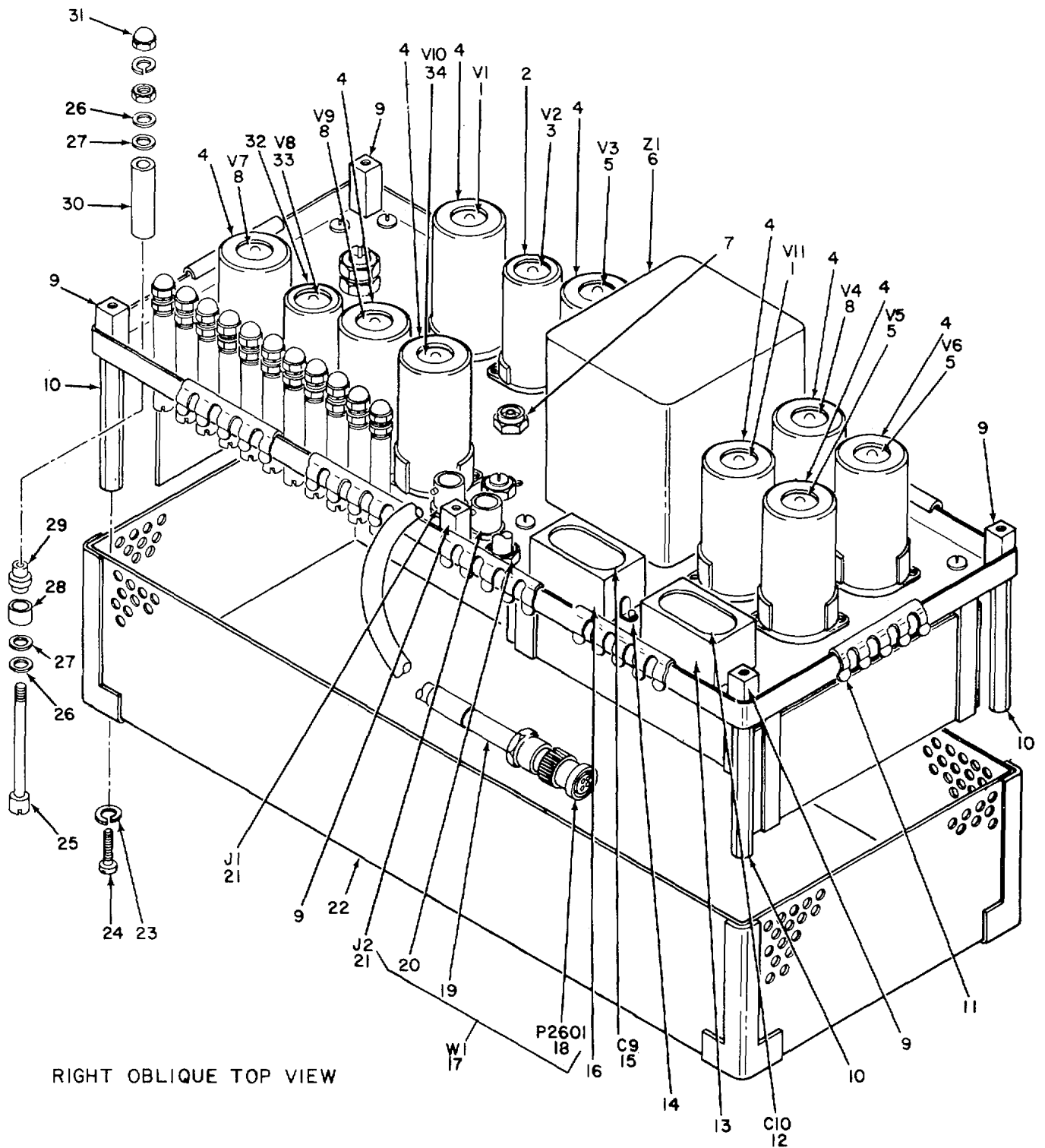

Figure 123. Control Assembly, STC (Sheet 2 of 2).

| (1) ILLUSTRATION | | (2) | (3) | (4) | (5) | (6) | (7) | (8) |
|---------------------|--------------------|-------------|-----------------------------|----------------|-------|--------------------------------------|-----|--------------------------|
| (a) FIG NO. | (b) ITEM NO. | SMR CODE | NATIONAL STOCK NUMBER | PART NUMBER | FSCM | DESCRIPTION | U/M | QTY INC IN UNIT |
| | | | | | | <i>USABLE ON CODE</i> | | |
| 123 | 1 | PAHZZ | 5960-00-860-7710 | M24251-6-5 | 81349 | GROUP 04020603 CONTROL ASSEMBLY, STC | | |
| 123 | 2 | PAHZZ | 5960-00-860-7709 | M24251-6-2 | 81349 | SHIELD, ELCTR N TUBE | EA | 1 |
| 123 | 3 | PAHZZ | 5960-00-681-9802 | 6AU6WB | 81349 | SHIELD, ELCTR N TUBE | EA | 1 |
| [23 | 4 | PAHZZ | 5905-00-556-3350 | RV4NAYSD103A | 81349 | ELECTRON TUBE | EA | 1 |
| 123 | 5 | PAHZZ | 5935-00-232-3758 | ML2883-02-01 | 81349 | RESISTOR, VAR, CMPSN | EA | 2 |
| 123 | 6 | PAHZZ | 5935-00-201-3511 | UG185U | 80058 | SOCKET, ELCTR N TUBE | EA | 1 |
| 123 | 7 | PAHZZ | 5305-00-140-2275 | G410001-2 | 24930 | CONNECTOR, RCPT | EA | 2 |
| 123 | 8 | PAHZZ | 5310-00-183-4354 | AN960C3L | 88044 | SCREW, MACHINE | EA | 8 |
| 123 | 9 | XDHZZ | | G440003-11 | 24930 | WASHER, FLAT | EA | 16 |
| 123 | 10 | PAHZZ | 5310-00-933-8118 | MS35338-135 | 96906 | NUT, PLAN, CAP | EA | 9 |
| 123 | 11 | PAHZZ | 5310-00-934-9748 | MS535649-244 | 96906 | WASHER, LOCK | EA | 13 |
| 123 | 12 | XDHZZ | | 51615 | 24930 | NUT PLAIN, HEX | EA | 9 |
| 123 | 13 | XDHZZ | | 50998-112 | 24930 | WASHER, FLAT | EA | 18 |
| 123 | 14 | XDHZZ | | 50998-204 | 24930 | WASHER, NM | EA | 18 |
| 123 | 15 | XDHZZ | | 50998-202 | 24930 | INSULATOR, BSHG | EA | 9 |
| 123 | 16 | PAHZZ | 5340-00-798-9657 | 50995-054 | 24930 | SPACER, CHASSIS | EA | 4 |
| 123 | 17 | XDHZZ | | 50998-311 | 24930 | CLIP, GROUNDING | EA | 8 |
| 123 | 18 | PAHHH | 5840-00-150-1875 | 66305 | 24930 | POST, ELMCH EQPT | EA | 4 |
| 123 | 19 | PAHZZ | 5310-00-139-7354 | G440053-1 | 24930 | CONTROL SUBASSY | EA | 1 |
| 123 | 20 | PAHZZ | 5310-00-140-2233 | G440002-11 | 24930 | WASHER, LOCK | EA | 8 |
| 123 | 21 | PAHZZ | 5365-00-531-8043 | 50998-111 | 24930 | NUT, PLAIN, HEX | EA | 8 |
| 123 | 22 | XDHZZ | | 50998-114 | 24930 | BUSHING, RUBBER | EA | 9 |
| 123 | 23 | XDHZZ | | 50998-212 | 24930 | INSULATOR, BOWL | EA | 9 |
| 123 | 24 | PAHZZ | 5310-00-933-8119 | MS35338-137 | 96906 | TERMINAL, STUD | EA | 9 |
| 123 | 25 | PAHZZ | 5305-00-054-6668 | MS51957-43 | 96906 | WASHER, LOCK | A | 12 |
| 123 | 26 | PAHZZ | 5960-00-670-0271 | 422-05-11-103 | 71785 | SCREW, MACHINE | EA | 8 |
| 123 | 27 | XDHZZ | | 52218 | 24930 | STRAPNUT, SKT | EA | 1 |
| 123 | 28 | PAHZZ | 5935-00-859-0200 | 422-05-11-109 | 71785 | COVER, CONTROL | EA | 1 |
| 123 | 29 | PAHHH | 5840-00-150-1845 | 66295 | 24930 | STRAPNUT, SOC | EA | 1 |
| 123 | 30 | XDHZZ | | 1012N | 83345 | CONTROL SUBASSY | EA | 1 |
| 123 | 31 | PAHZZ | 5935-00-222-9828 | M12883-03-01 | 81349 | JACK TIP | EA | 1 |
| 123 | 32 | PAHZZ | 5305-00-054-5647 | MS51957-13 | 96906 | SOCKET, EL TUBE | EA | 1 |
| 123 | 33 | PAHZZ | 5355-00-156-6559 | 1510 | 88245 | SCREW, MACHINE | EA | 4 |
| 123 | 34 | XDHZZ | | GS23-202-25 | 24930 | SHAFTLOCK, ELEK CMPN | EA | 4 |
| 123 | 35 | PAHZZ | 5905-00-552-2859 | RV4NAYSDSD501A | 81349 | WASHER, FLAT | EA | 4 |
| 123 | 36 | PAHZZ | 5310-00-262-0359 | 1920-02 | 78189 | RESISTOR, VAR, CMPSN | EA | 1 |
| 123 | 37 | XDHZZ | | 1012N1 | 83345 | WASHER, LOCK | EA | 2 |
| 123 | 38 | PAHZZ | 5960-00-262-0210 | 5814A | 81349 | JACK, TIP | EA | 1 |
| 123 | 39 | PAHZZ | 5905-00-893-9499 | RV4NAYSD504A | 81349 | ELECTRON TUBE | EA | 1 |
| | | | | | | RESISTOR, VAR, CMPSN | EA | 1 |

| (1) ILLUSTRATION | | (2) | (3) | (4) | (5) | (6) DESCRIPTION | (7) | (8) |
|---------------------|--------------------|-------------|-----------------------------|----------------|-------|----------------------------|-----|--------------------------|
| (a) FIG NO. | (b) ITEM NO. | SMR CODE | NATIONAL STOCK NUMBER | PART NUMBER | FSCM | | U/M | QTY INC IN UNIT |
| | | | | | | <i>USABLE ON CODE</i> | | |
| 123 | 40 | XDHZZ | | 50998-409 | 24930 | POST, ELMCH EQPT | EA | 2 |
| 123 | 41 | PAHZZ | 5905-00-192-0390 | RC20GF105J | 81349 | RESISTOR, FXD, CMPSN..... | EA | 1 |
| 123 | 42 | PAHZZ | 5910-00-717-0169 | CM15FDO1DG03 | 81349 | CAPACITOR, FXD, MICA | EA | 1 |
| 123 | 43 | PAHZZ | 5910-00-762-2589 | CH35CC103JN3 | 81349 | CAPACITOR, FXD, MICA | EA | 2 |
| 123 | 44 | XDHZZ | | CM15ED271JN3 | 81349 | CAPACITOR, FXD, MICA | EA | 1 |
| 123 | 45 | PAHZZ | 5305-00-054-6651 | M551957-27 | 96906 | SCREW, MACHINE | EA | 4 |
| 123 | 46 | PAHZZ | 5310-00-722-5998 | MS15795-805 | 96906 | WASHER, FLAT | EA | 4 |
| 123 | 47 | PAHZZ | 5310-00-929-6395 | MS35338-136 | 96906 | WASHER, LOCK | EA | 4 |
| 123 | 48 | PAHZZ | 5905-00-185-8510 | RCZOGF103J | 81349 | RESISTOR, FXD, CMPSN..... | EA | 1 |
| 123 | 49 | PAHZZ | 5905-00-279-2519 | RC20GF334J | 81349 | RESISTOR, FXD, PSN | EA | 1 |
| 123 | 50 | PAHZZ | 5905-00-171-2004 | RC20GF223J | 81349 | RESISTOR, FXD, PSN | EA | 1 |
| 123 | 5S | PAHZZ | 5910-00-845-7400 | CP09A1KE104K3 | 81349 | CAPACITOR, FXD, PR | EA | 2 |
| 123 | 52 | PAHZZ | 5961-00-669-6884 | IN126A | 80131 | SEMICONDUCTOR, DIODE | EA | 1 |
| 123 | 53 | PAHZZ | 5905-00-515-2222 | RER70F2551R | 81349 | RESISTOR, FXD, CMPSN..... | EA | 1 |
| 123 | 54 | PAHZZ | 5905-00-299-1999 | RC32GF154J | 81349 | RESISTOR, FXD, CMPSN..... | EA | 1 |
| 123 | 55 | PAHZZ | 5305-00-054-6651 | M551957-27 | 96906 | SCREW, MACHINE | EA | 4 |
| 123 | 56 | PAHZZ | 5310-00-722-5998 | MS15795-805 | 96906 | WASHER, FLAT | EA | 4 |
| 123 | 57 | PAHZZ | 5310-00-929-6395 | MS535338-136 | 96906 | WASHER, LOCK | EA | 4 |
| 123 | 58 | PAHZZ | 5905-00-195-6806 | RC20GF102J | 81349 | RESISTOR, FXD, CMPSN..... | EA | 1 |
| 123 | 59 | PAHZZ | 5905-00-249-3661 | RC20GF683J | 81349 | RESISTOR, FXD, CMPSN..... | EA | 1 |
| 123 | 60 | PAHZZ | 5905-00-279-2515 | RC20GF474J | 81349 | RESISTOR, FXD, CMPSN..... | EA | 1 |
| 123 | 61 | XDHZZ | | 50998-409 | 24930 | POST, ELMCH EQPT | EA | 2 |



**NOTE: FOR COMPLETE REFERENCE DESIGNATION ADD 3000
EXAMPLE Z1 IS Z3001**

Figure 124. Synchronizer Assembly (Sheet 1 of 4).

EL3KV206

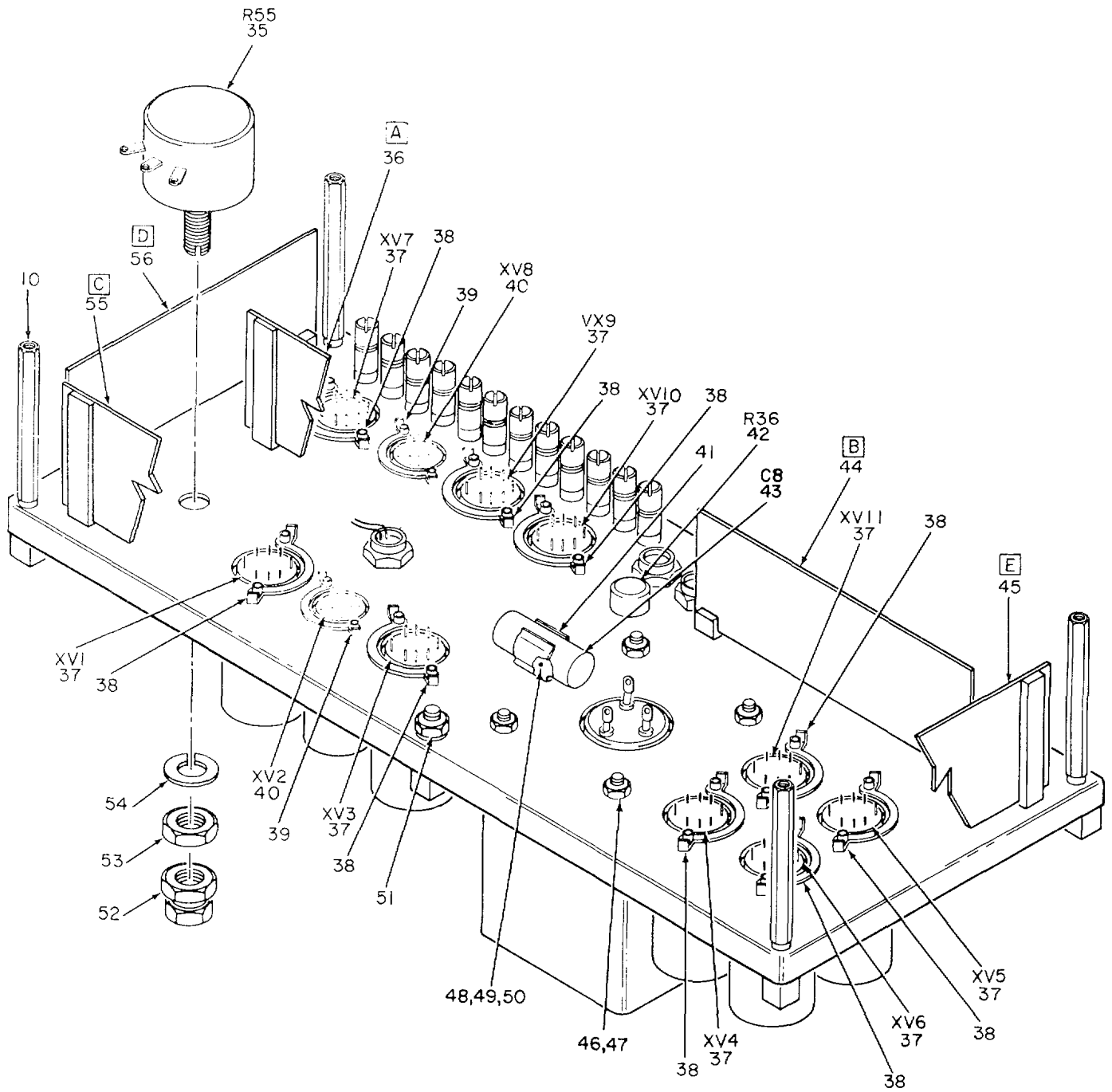

RIGHT OBLIQUE BOTTOM VIEW

Figure 124. Synchronizer Assembly (Sheet 2 of 4).

EL3VK207

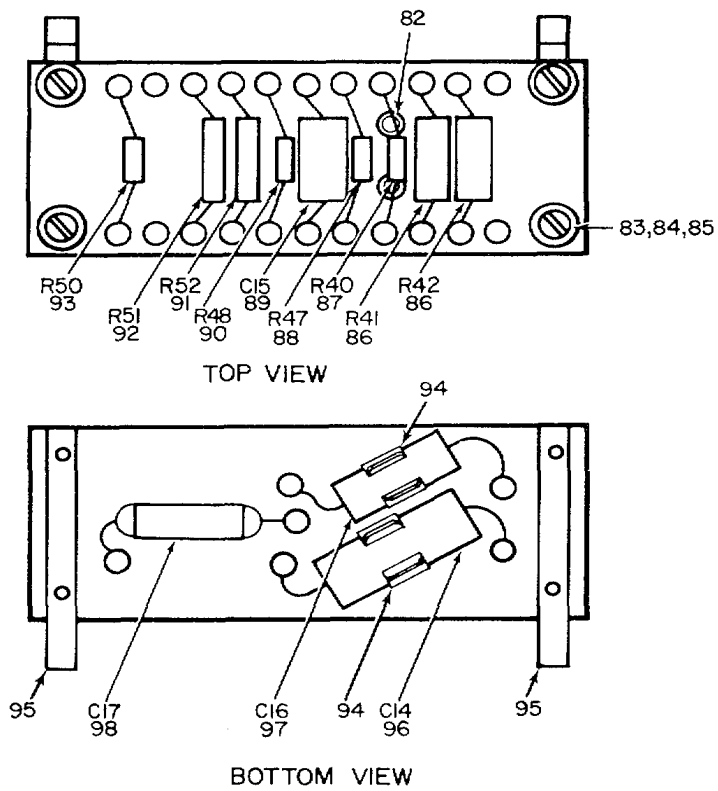
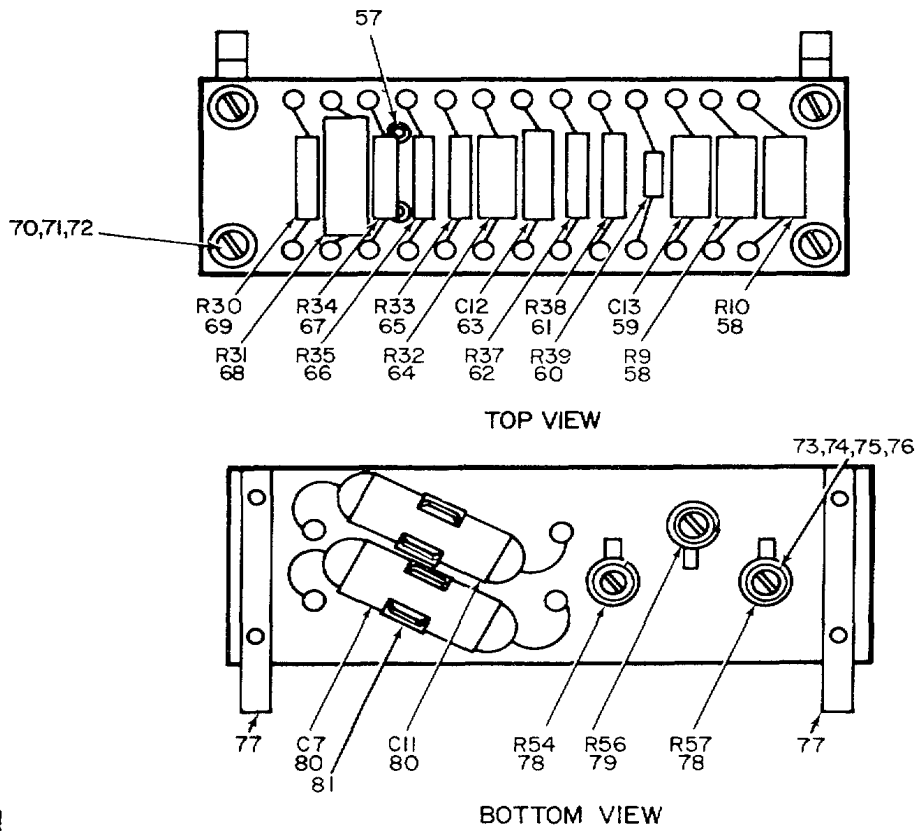
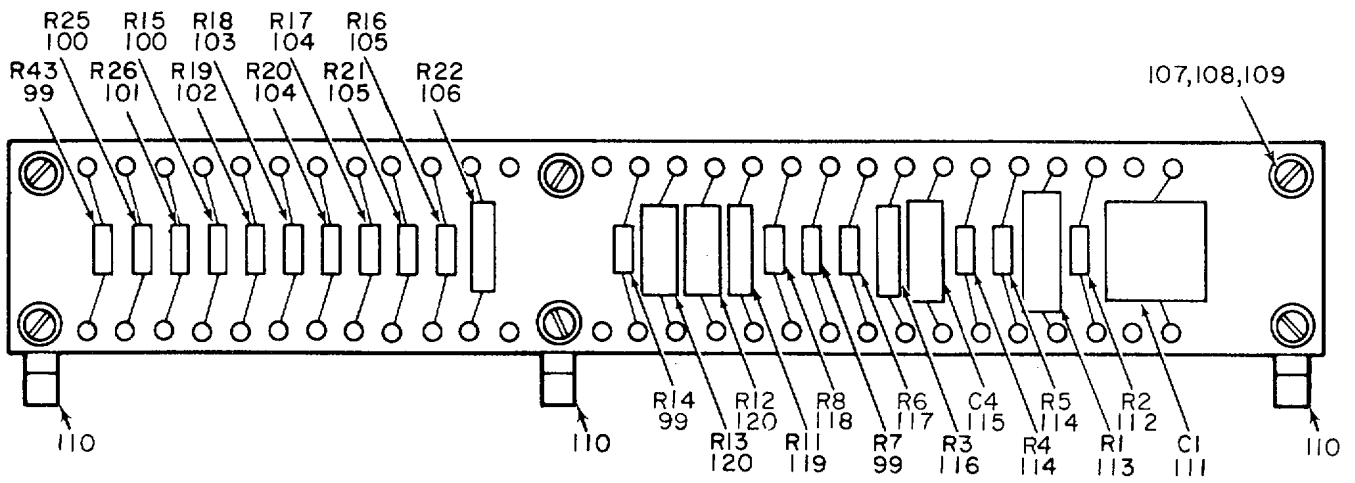
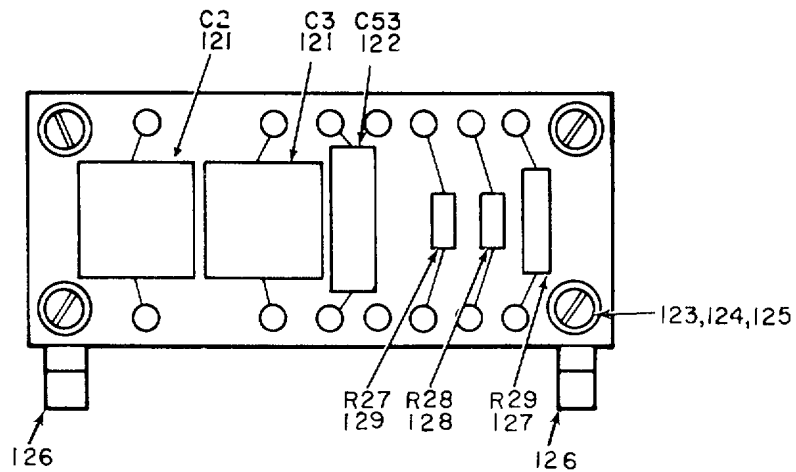

Figure 124. Synchronizer Assembly (Sheet 3 of 4).



C



D

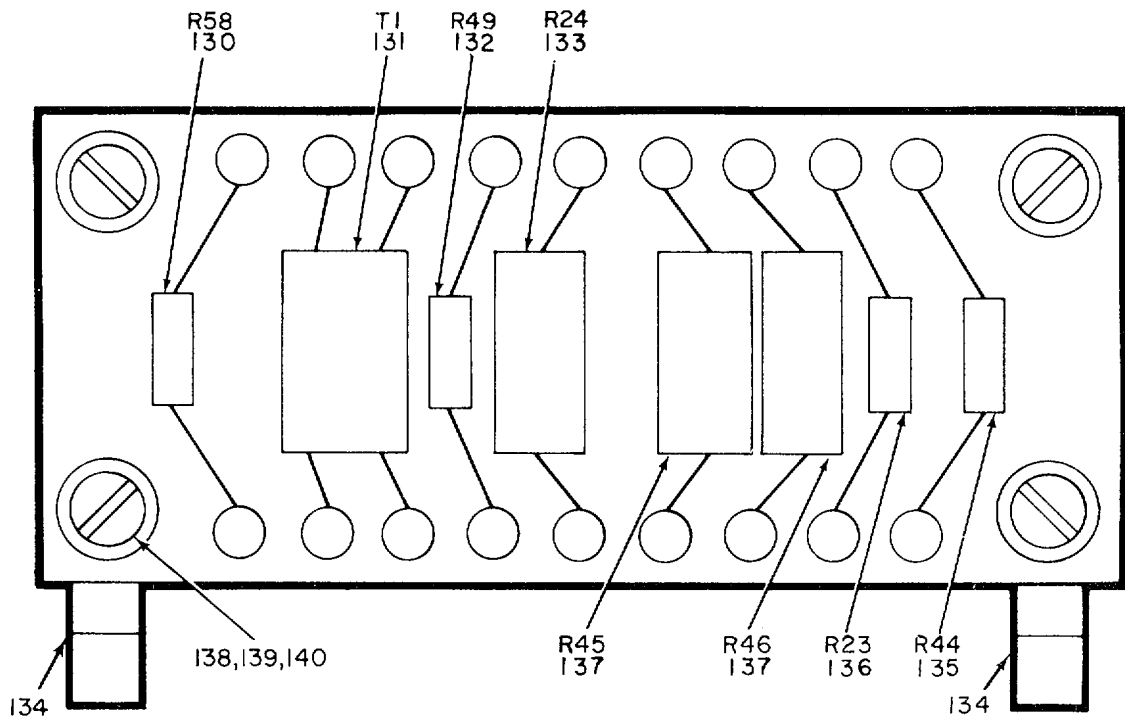

E

Figure 124. Synchronizer Assembly (Sheet 4 of 4).

| (1) ILLUSTRATION | | (2) | (3) | (4) | (5) | (6) | (7) | (8) |
|---------------------|--------------------|-------------|-----------------------------|----------------|-------|--------------------------------------|-----|--------------------------|
| (a) FIG NO. | (b) ITEM NO. | SMR CODE | NATIONAL STOCK NUMBER | PART NUMBER | FSCM | DESCRIPTION | U/M | QTY INC IN UNIT |
| | | | | | | <i>USABLE ON CODE</i> | | |
| | | | | | | GROUP 04020604 SYNCHRONIZER ASSEMBLY | | |
| 124 | 1 | PAHZZ | 5960-00-262-0167 | 12AT7WA | 81349 | ELECTRON TUBE | EA | 2 |
| 124 | 2 | PAHZZ | 5960-00-85-5172 | M24251-6-1 | 81349 | SHIELD, ELCTR N TUBE | EA | 1 |
| 124 | 3 | PAHZZ | 5960-00-879-5078 | 6AL5W6097 | 81349 | ELECTRON TUBE | EA | 1 |
| 124 | 4 | PAHZZ | 5960-00-860-7710 | M24251-6-5 | 81349 | SHIELD, ELCTR N TUBE | EA | 9 |
| 124 | 5 | PAHZZ | 5960-00-577-3078 | 56871A | 81349 | ELECTRON TUBE | EA | 3 |
| 124 | 6 | PAHZZ | 5915-00-138-3480 | LP100--1 | 07355 | FILTER, LOW PASS | EA | 1 |
| 124 | 7 | PAHZZ | 5935-00-702-4199 | M3902410--02 | 81349 | JACK, TIP | EA | 1 |
| 124 | 8 | PAHZZ | 5960-00-082-4139 | 5751 | 81349 | ELECTRON TUBE | EA | 3 |
| 124 | 9 | XDHZZ | | 50998-202 | 24930 | SPACER, CHASSIS | EA | 6 |
| 124 | 10 | XDHZZ | | 50998-311 | 24930 | POST, ELMCH EQPT | EA | 4 |
| 124 | 11 | PAHZZ | 5340-00-798-9657 | 50995-054 | 24930 | CLIP, GROUNO1NG | EA | 12 |
| 124 | 12 | PAHZZ | 5910-00-825-1842 | CP91B1EG104K1 | 81349 | CAPACITOR, FXD, PPR | EA | 1 |
| 124 | 13 | PAHZZ | 5910-00-833-3034 | CP091SB2 | 81349 | RETAINER, CAP | EA | 1 |
| 124 | 14 | PAHZZ | 5310-00-722-5998 | MS15795-805 | 96906 | WASHER, FLAT | EA | 4 |
| 124 | 15 | PAHZZ | 5910-0-5718-8340 | CP9181EE105K1 | 81349 | CAPACITOR, FXD, PPR | EA | 1 |
| 124 | 16 | PAHZZ | 5910-00-577-7940 | CP091SB5 | 81349 | RETAINER, CAP | EA | 1 |
| 124 | 17 | XDHHH | | 74883 | 24930 | CABLE ASSY, RF | EA | 1 |
| 124 | 18 | PAHZZ | 5935-00-850-9157 | UG260FU | 80058 | CONNECTOR, PLUG | EA | 1 |
| 124 | 19 | PAHZZ | 5865-00-343-9641 | MX1530AU | 80058 | FERRULE, RF GRD | EA | 1 |
| 124 | 20 | PAHZZ | 6145-00-661-0191 | RG59BU | 80058 | CABLE, RF | FT | 1 |
| 124 | 21 | PAHZZ | 5935-00-853-7596 | UG1094BU | 80058 | CONNECTOR, RCPT | EA | 2 |
| 124 | 22 | PAHZZ | | 66206 | 24930 | COVER, SYNC | EA | 1 |
| 124 | 23 | PAHZZ | 5310-00-933-8119 | MS35338-137 | 96906 | WASHER, LOCK | EA | 21 |
| 124 | 24 | PAHZZ | 5305-00-054-6668 | MS51957-43 | 96906 | SCREW, MACHINE | EA | 5 |
| 124 | 25 | XDHZZ | | 50998-212 | 24930 | TERMINAL, STUD | EA | 12 |
| 124 | 26 | XDHZZ | | 51615 | 24930 | WASHER, FLAT | EA | 24 |
| 124 | 27 | XDHZZ | | 5U998-12 | 24930 | WASHER, NM | EA | 24 |
| 124 | 28 | XDHZZ | | 50Y98-114 | 24930 | INSULATOR, BOWL | EA | 12 |
| 124 | 29 | PAHZZ | 5365-00-531-8043 | 50998-111 | 24930 | BUSHING, RUBBER | EA | 12 |
| 124 | 30 | XDHZZ | | 50998-204 | 24930 | INSULATOR, BSHG | EA | 12 |
| 124 | 31 | 2XDHZ | | G440003-11 | 24930 | NUT, PLAIN CAP | EA | 12 |
| 124 | 32 | PAHZZ | 5960-00-860-7709 | M24251-6-2 | 81349 | SHIELD, ELCTR N TUBE | EA | 1 |
| 124 | 33 | PAHZZ | 5960-00-262-0286 | 5651WA | 81349 | ELECTRON TUBE | EA | 1 |
| 124 | 34 | PAHZZ | 5960-00-262-0210 | 5814A | 81349 | ELECTRON TUBE | EA | 1 |
| 124 | 35 | PAHZZ | 5905-00-578-4475 | 3-252 | 11237 | RESISTOR, VAR, WW | EA | 1 |
| 124 | 36 | PAHHH | 5840-00-150-1880 | 74867 | 24930 | SYNC, SUBASSY | EA | 1 |
| 124 | 37 | XDHZZ | | M12883-03-03 | 81349 | SOCKET, ELCTR N TUBE | EA | 9 |
| 124 | 38 | PAHZZ | 5935-00-859-0200 | 422-05-11-109 | 71785 | STRAPNUT, SKT | EA | 9 |
| 124 | 39 | PAHZZ | 5960-00-670-0271 | 422-051-1103 | 17785 | STRAPNUT, SKT | EA | 2 |

| (1) ILLUSTRATION | | (2) | (3) | (4) | (5) | (6) | (7) | (8) |
|---------------------|--------------------|-------------|-----------------------------|----------------|----------|----------------------------|-----|--------------------------|
| (a) FIG NO. | (b) ITEM NO. | SMR CODE | NATIONAL STOCK NUMBER | PART NUMBER | FSCM | DESCRIPTION | U/M | QTY INC IN UNIT |
| | | | | | | <i>USABLE ON CODE</i> | | |
| 124 | 40 | XDHZZ | | M12883-02-03 | 81349 | SOCKET, ELCTR N TUBE | EA | 2 |
| 124 | 41 | PAHZZ | 5999-00-151-4035 | 123002 | 75915 | CLIP, ELECTRICAL..... | EA | 1 |
| 124 | 42 | PAHZZ | 5905-00-517-1615 | RV6LAYSAL058 | 81349 | RESISTOR, VAR, CPSN | EA | 1 |
| 124 | 43 | PAHZZ | 5910-00-836-2668 | CPOSAIKC224K3 | 81349 | CAPACITOR, FXD, PPR..... | EA | 1 |
| 124 | 44 | PAHHH | 5840-00-169-5062 | 74869 | 24930 | SYNC SUBASSY | EA | 1 |
| 124 | 45 | PAHHH | 5840-00-463-9914 | 74881 | 24930 | SYNC SUBASSY | EA | 1 |
| 124 | 46 | PAHZZ | 5310-00-616-8660 | NAS671C6 | 80205 | NUT, PLAIN, HEX..... | EA | 8 |
| 124 | 47 | PAHZZ | 5310-00-929-6395 | MS35338-136 | 96906 | WASHER, LOCK | EA | 8 |
| 124 | 48 | PAHZZ | 5310-00-934-9748 | M35649-244 | 96906 | NUT, PLAIN, HEX..... | EA | 13 |
| 124 | 49 | PAHZZ | 5305-00-054-5647 | MS519571-13 | 96906 | SCREW, MACHINE | EA | 23 |
| 124 | 50 | PAHZZ | 5310-00-933-8118 | MS35338-135 | 96906 | WASHER, LOCK | EA | 35 |
| 124 | 51 | XDHZZ | | C5492-2-8-32 | 70318 | NUT, PLAIN, HEX..... | EA | 2 |
| 124 | 52 | PAHZZ | 5355-00-156-6559 | 1510 | 88245 | SHAFTLOCK, ELEK CMPN..... | EA | 1 |
| 124 | 53 | PAHZZ | 5310-00-935-8974 | G440034-1 | 24930 | NUT, PLAIN, , HEX..... | EA | 1 |
| 124 | 54 | PAHZZ | 5310-00-261-7717 | 1720-02 | 78189 | WASHER, LOCK | EA | 1 |
| 124 | 55 | PAHHH | 5840-00-150-1864 | 74871 | 24930 | SYNC SUBASSY | EA | 1 |
| 124 | 56 | PAHHH | 5840-00-150-1865 | 74873 | 24930 | SYNC SUBASSY | EA | 1 |
| 124 | 57 | PAHZZ | 5305-00-239-1691 | NAS1635-04LL4 | 80205 | SCREW, SLFLKG, PNH | EA | 2 |
| 124 | 58 | PAHZZ | 5910-00-249-3663 | RC42GF683J | 81349 | RESISTOR, FXD, CMPSN..... | EA | 2 |
| 124 | 59 | PAHZZ | 5910-00-903-7443 | CH09AINC10 | 81349 | CAPACITOR, FXD, PR..... | EA | 1 |
| 124 | 60 | PAHZZ | 5905-00-192-0390 | RC20GF105J | 81349 | RESISTOR, FXD, CMPSN..... | EA | 1 |
| 124 | 61 | PAHZZ | 5905-00-725-9261 | RN70D2872F | 81349 | RESISTOR, FXD, FIL, | EA | 1 |
| 124 | 62 | PAHZZ | 5905-00-087-2794 | RN70D3323F | 81349 | RESISTOR, FXD, FILM | EA | 1 |
| 124 | 63 | PAHZZ | 5910-00-821-4702 | CP05A1KE103K3 | 81349 | CAPACITOR, FXD, PPR..... | EA | 1 |
| 124 | 64 | PAHZZ | 5905-00-254-7101 | RC42GF104J | 81349 | RESISTOR, FXD, CMPSN..... | EA | 1 |
| 124 | 65 | PAHZZ | 5905-00-061-2137 | RN706193F | 81349 | RESISTOR, FXD, FILM, | EA | 1 |
| 124 | 66 | PAHZZ | 5905-00-892-6479 | RN7001003F | 81349 | RESISTOR, FXD, FILM | EA | 1 |
| 124 | 67 | PAHZZ | 5905-00-892-6481 | RN7002L53F | 81349 | RESISTOR, FXD, FILM | EA | 1 |
| 124 | 68 | PAHZZ | 5905-00-552-2644 | RN7581154F | 81349 | RESISTOR, FXD, FILM | EA | 1 |
| 124 | 69 | PAHZZ | 5905-00-959-6009 | RN7001004F | 81349 | RESISTOR, FXD, FILM | EA | 1 |
| 124 | 70 | PAHZZ | 5305-00-054-6651 | HMS51957-27 | 96906 | SCREW, MACHINE | EA | 4 |
| 124 | 71 | PAHZZ | 5310-00-122-5998 | MS15795-805 | 96906 | WASHER, FLAT | EA | 4 |
| 124 | 72 | PAHZZ | 5310-00-929-6395 | NS35338-136 | 96906 | WASHER, LOCK, | EA | 4 |
| 124 | 73 | PAHZZ | 5305-00-054-5652 | MS51957-18 | 96906 | SCREW, MACHINE | EA | 3 |
| 124 | 74 | PAHZZ | 5310-00-308-0715 | GS23-101-1 | 24930 | WASHER, NM | EA | 3 |
| 124 | 75 | PAHZZ | 5310-00-595-6211 | MS51795-803 | 96906 | WASHER, FLAT | EA | 3 |
| 124 | 76 | PAHZZ | 5310-00-933-8118 | MS35338-135 | 96906 | WASHER, LOCK | EA | 3 |
| 124 | 77 | XDHZZ | | 50998-406 | 24930 | POST, ELMCH, EPT..... | EA | 2 |
| 124 | 78 | PAHZZ | 5905-00-147-0122 | 324LP101301D | 06416 | RESISTOR, FXD, WW | EA | 2 |
| 124 | 79 | PAHZZ | 5905-00-147-0123 | 324LP06501D | RESISTOR | RESISTOR, FXD, WW | EA | 1 |

SECTION II

TM 11-5840-293-34P

| (1) ILLUSTRATION | | (2) | (3) | (4) | (5) | (6) | (7) | (8) |
|---------------------|--------------------|-------------|-----------------------------|----------------|-------|---------------------------|-----|--------------------------|
| (a) FIG NO. | (b) ITEM NO. | SMR CODE | NATIONAL STOCK NUMBER | PART NUMBER | FSCM | DESCRIPTION | U/M | QTY INC IN UNIT |
| | | | | | | <i>USABLE ON CODE</i> | | |
| 124 | 80 | PAHZZ | 5910-00-807-5570 | CP05A1KE104K3 | 81349 | CAPACITOR,FXD PPR..... | EA | 2 |
| 124 | 81 | PAHZZ | 5999-00-151-4035 | 123002 | 75915 | CLIP, ELECTRICAL..... | EA | 2 |
| 124 | 82 | PAHZZ | 5305-00-239-1691 | NAS1635-04LL4 | 80205 | SCREW, SLFLKG.PNH..... | EA | 2 |
| 124 | 83 | PAHZZ | 5305-00-054-6651 | MS51957-27 | 96906 | SCREW, MACHINE..... | EA | 4 |
| 124 | 84 | PAHZZ | 5310-00-722-5998 | MS15795-805 | 96906 | WASHER, FLAT..... | EA | 4 |
| 124 | 85 | PAHZZ | 5310-00-929-6395 | MS35338-136 | 96906 | WASHER, LOCK..... | EA | 4 |
| 124 | 86 | PAHZZ | 5905-00-254-7101 | RC42GF104J | 81349 | RESISTOR, FXD,CMPSN..... | EA | 2 |
| 124 | 87 | PAHZZ | 5905-00-195-6761 | RC20GF104J | 81349 | RESISTOR, FXD, CMPSN..... | EA | 1 |
| 124 | 88 | PAHZZ | 5905-00-171-1998 | RC20GF333J | 81349 | RESISTOR,FXD, CMPSN..... | EA | 1 |
| 124 | 89 | PAHZZ | 5910-00-717-0169 | CM15FD101G03 | 81349 | CAPACITOR,FXD, MICA..... | EA | 1 |
| 124 | 90 | PAHZZ | 5905-00-192-0667 | RC20GF224J | 81349 | RESISTOR, FXD, CMPSN..... | EA | 1 |
| 124 | 91 | PAHZZ | 5905-00-993-5948 | RN70D01473F | 81349 | RESISTOR, FXD, FILM..... | EA | 1 |
| 124 | 92 | PAHZZ | 5905-00-892-6480 | RN70D2152F | 81349 | RESISTOR, FXD, FILM..... | EA | 1 |
| 124 | 93 | PAHZZ | 5905-00-192-3971 | RC20GF331J | 81349 | RESISTOR, FXD, CMPSN..... | EA | 1 |
| 124 | 94 | PAHZZ | 5999-00-151-4035 | 123002 | 75915 | CLIP, ELECTRICAL..... | EA | 2 |
| 124 | 95 | XDHZZ | | 50998-406 | 24930 | POST, ELMCH EQPT..... | EA | 2 |
| 124 | 96 | PAHZZ | 5910-00-840-6672 | CP09A1KF103K3 | 81349 | CAPACITOR,FXD, PPR..... | EA | 1 |
| 124 | 97 | PAHZZ | 5910-00-903-8472 | CH09A1NE104K | 81349 | CAPACITOR, FXD, PPR..... | EA | 1 |
| 124 | 98 | PAHZZ | 5910-00-821-4102 | CP05A1KE103K3 | 81349 | CAPACITOR, FXD, PPR..... | EA | 1 |
| 124 | 99 | PAHZZ | 5905-00-195-6761 | RC20GF104J | 81349 | RESISTOR, FXD, CMPSN..... | EA | 3 |
| 124 | 100 | PAHZZ | 5905-00-279-2519 | RC20GF334J | 81349 | RESISTOR,FXD, CMPSN..... | EA | 2 |
| 124 | 101 | PAHZZ | 5905-00-195-6806 | RC20GF102J | 81349 | RESISTOR, FXD, CMPSN..... | EA | 1 |
| 124 | 102 | PAHZZ | 5905-00-254-9201 | RC20GF473J | 81349 | RESISTOR,FXD,CMPSN..... | EA | 1 |
| 124 | 103 | PAHZZ | 5905-00-279-2514 | RCZ0GF564J | 81349 | RESISTOR, FXD, CMPSN..... | EA | 1 |
| 124 | 104 | PAHZZ | 5905-00-192-4490 | RC20GF330J | 81349 | RESISTOR, FXD, CMPSN..... | EA | 2 |
| 124 | 105 | PAHZZ | 5905-00-190-8883 | RC20GF100J | 81349 | RESISTOR, FXD, CMPSN..... | EA | 2 |
| 124 | 106 | PAHZZ | 5905-00-959-6011 | RN70D1961F | 81349 | RESISTOR,FXD, FLM..... | EA | 1 |
| 124 | 107 | PAHZZ | 5305-00-054-6651 | MS51957-27 | 96906 | SCREW, MACHINE..... | EA | 6 |
| 124 | 108 | PAHZZ | 5310-00-722-5998 | MS15795-805 | 96906 | WASHER, FLAT..... | EA | 6 |
| 124 | 109 | PAHZZ | 5310-00-929-6395 | MS35338-136 | 96906 | WASHER, LOCK..... | EA | 6 |
| 124 | 110 | XDHZZ | | 50998-406 | 24930 | POST, ELMCH EQPT..... | EA | 3 |
| 124 | 111 | PAHZZ | 5910-00-725-4795 | CM20ED102GN3 | 81349 | CAPACITOR,FXD,MICA..... | EA | 1 |
| 124 | 112 | PAHZZ | 5905-00-192-0667 | RC20GF224J | 81349 | RESISTOR, FXD, CMPSN..... | EA | 1 |
| 124 | 113 | PAHZZ | 5905-00-078-8297 | RN7006812F | 81349 | RESISTOR, FXD, FILM..... | EA | 1 |
| 124 | 114 | PAHZZ | 5905-00-279-2515 | RC20GF474J | 81349 | RESISTOR, CMPSN..... | EA | 2 |
| 124 | 115 | PAHZZ | 5910-00-821-4702 | CP05A1KE103K3 | 81349 | CAPACITOR, FXD,PPR..... | EA | 1 |
| 124 | 116 | PAHZZ | 5905-00-087-4168 | RN70D2551F | 81349 | RXESISTOR, FXD, FILM..... | EA | 1 |
| 124 | 117 | PAHZZ | 5905-00-249-3661 | RC20GF683J | 81349 | RESISTOR, FXD,CMPSN..... | EA | 1 |
| 124 | 118 | PAHZZ | 5905-00-171-2000 | RC20GF684J | 81349 | RESISTOR, FXD, CMPSN..... | EA | 1 |
| 124 | 119 | PAHZZ | 5905-00-866-0790 | RN70D1332F | 81349 | RESISTOR, FXD, FILM..... | EA | 1 |

| (1) ILLUSTRATION | | (2) | (3) | (4) | (5) | (6) | (7) | (8) |
|---------------------|--------------------|-------------|-----------------------------|----------------|-------|----------------------------|-----|--------------------------|
| (a) FIG NO. | (b) ITEM NO. | SMR CODE | NATIONAL STOCK NUMBER | PART NUMBER | FSCM | DESCRIPTION | U/M | QTY INC IN UNIT |
| | | | | | | USABLE ON CODE | | |
| 124 | 120 | PAHZZ | 5905-00-299-2010 | RC32GF683J | 81349 | RESISTOR, FXD, CMPSN | EA | 2 |
| 124 | 121 | PAHZZ | 5910-00-725-4795 | CM20ED102GN3 | 81349 | CAPACITOR, FXD, MICA | EA | 2 |
| 124 | 122 | PAHZZ | 5905-00-957-0438 | RL32S473G | 81349 | RESISTOR, FXD, FILM | EA | 1 |
| 124 | 123 | PAHZZ | 5305-00-054-6651 | MS51957-27 | 96906 | SCREW, MACHINE | EA | 4 |
| 124 | 124 | PAHZZ | 5310-00-722-5998 | MS15795-805 | 96906 | WASHER, FLAT | EA | 4 |
| 124 | 125 | PAHZZ | 5310-00-929-6395 | MS35338-136 | 96906 | WASHER, LOCK | EA | 4 |
| 124 | 126 | XDHZZ | | 50998-406 | 24930 | POST, ELMCH EQPT | EA | 2 |
| 124 | 127 | PAHZZ | 5905-00-993-5991 | RN70D6813F | 81349 | RESISTOR, FXD, FILM | EA | 1 |
| 124 | 128 | PAHZZ | 5905-00-190-8885 | RC20GF225J | 81349 | RESISTOR, FXD, CMPSN | EA | 1 |
| 124 | 129 | PAHZZ | 5905-00-195-6761 | RC20GF104J | 81349 | RESISTOR, FXD, CMPSN | EA | 1 |
| 124 | 130 | PAHZZ | 5905-00-195-6800 | RC20GF561J | 81349 | RESISTOR, FXD, CMPSN | EA | 1 |
| 124 | 131 | PAHZZ | 5950-00-138-1459 | A1152 | 27311 | TRANSFORMER | EA | 1 |
| 124 | 132 | PAHZZ | 5905-00-185-8510 | RC20GF103J | 81349 | RESISTOR, FXD, CMPSN | EA | 1 |
| 124 | 133 | PAHZZ | 5905-00-257-0937 | RC42GF472J | 81349 | RESISTOR, FXD, CMPSN | EA | 1 |
| 124 | 134 | XDHZZ | | 50998-406 | 24930 | POST, ELMCH EQPT | EA | 2 |
| 124 | 135 | PAHZZ | 5905-00-249-3661 | RC20GF683J | 81349 | RESISTOR, FXD, CMPSN | EA | 1 |
| 124 | 136 | PAHZZ | 5905-00-195-6761 | RC20GF104J | 81349 | RESISTOR, FXD, CMPSN | EA | 1 |
| 124 | 137 | PAHZZ | 5905-00-299-2010 | RC32GF683J | 81349 | RESISTOR, FXD, CMPSN | EA | 2 |
| 124 | 138 | PAHZZ | 5305-00-054-6651 | MS51957-27 | 96906 | SCREW, MACHINE | EA | 4 |
| 124 | 139 | PAHZZ | 5310-00-722-5998 | MS15795-805 | 96906 | WASHER, FLAT | EA | 4 |
| 124 | 140 | PAHZZ | 5310-00-929-6395 | MS35338-136 | 96906 | WASHER, LOCK | EA | 4 |

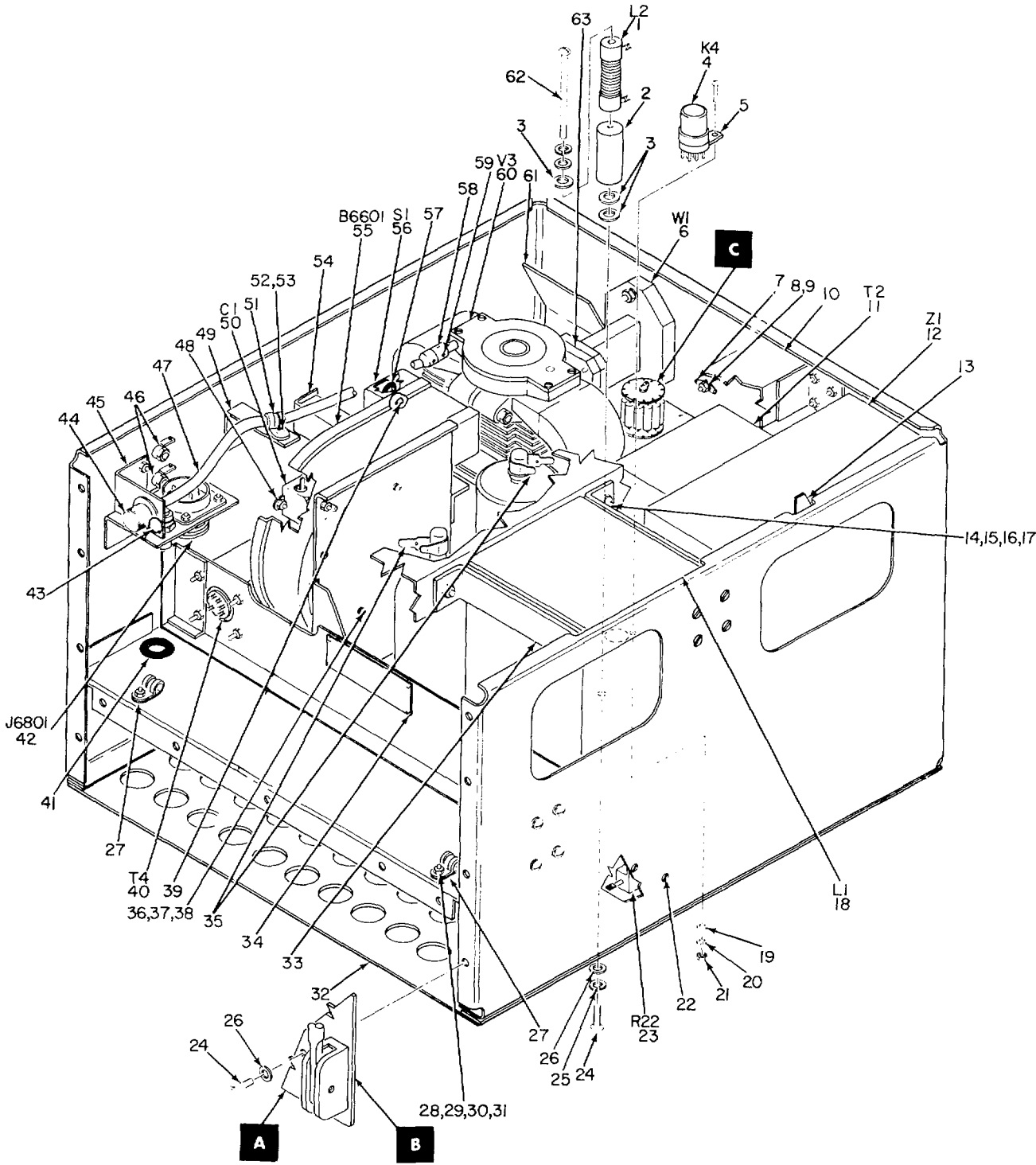

TOP RIGHT OBLIQUE VIEW

NOTE: FOR COMPLETE REFERENCE DESIGNATION
ADD 6600.
EXAMPLE: WI IS W6601

EL3VK210

Figure 125. Transmitter Radar T-749A/FPN (Sheet 1 of 6) 471

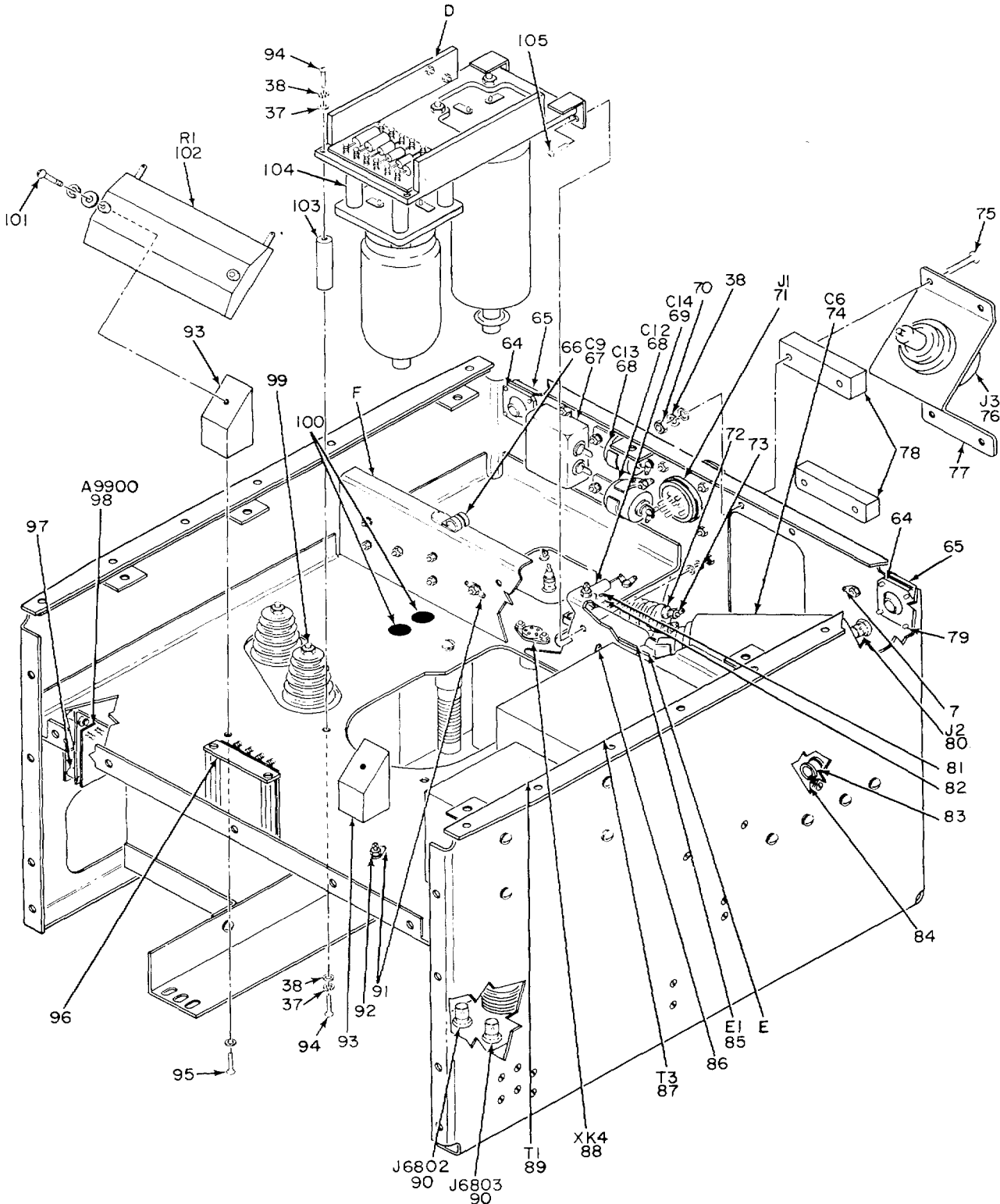

BOTTOM RIGHT OBLIQUE VILW
Figure 125. Transmitter, Radar T-749A/FPN (Sheet 2 of 6).

EL3VK211

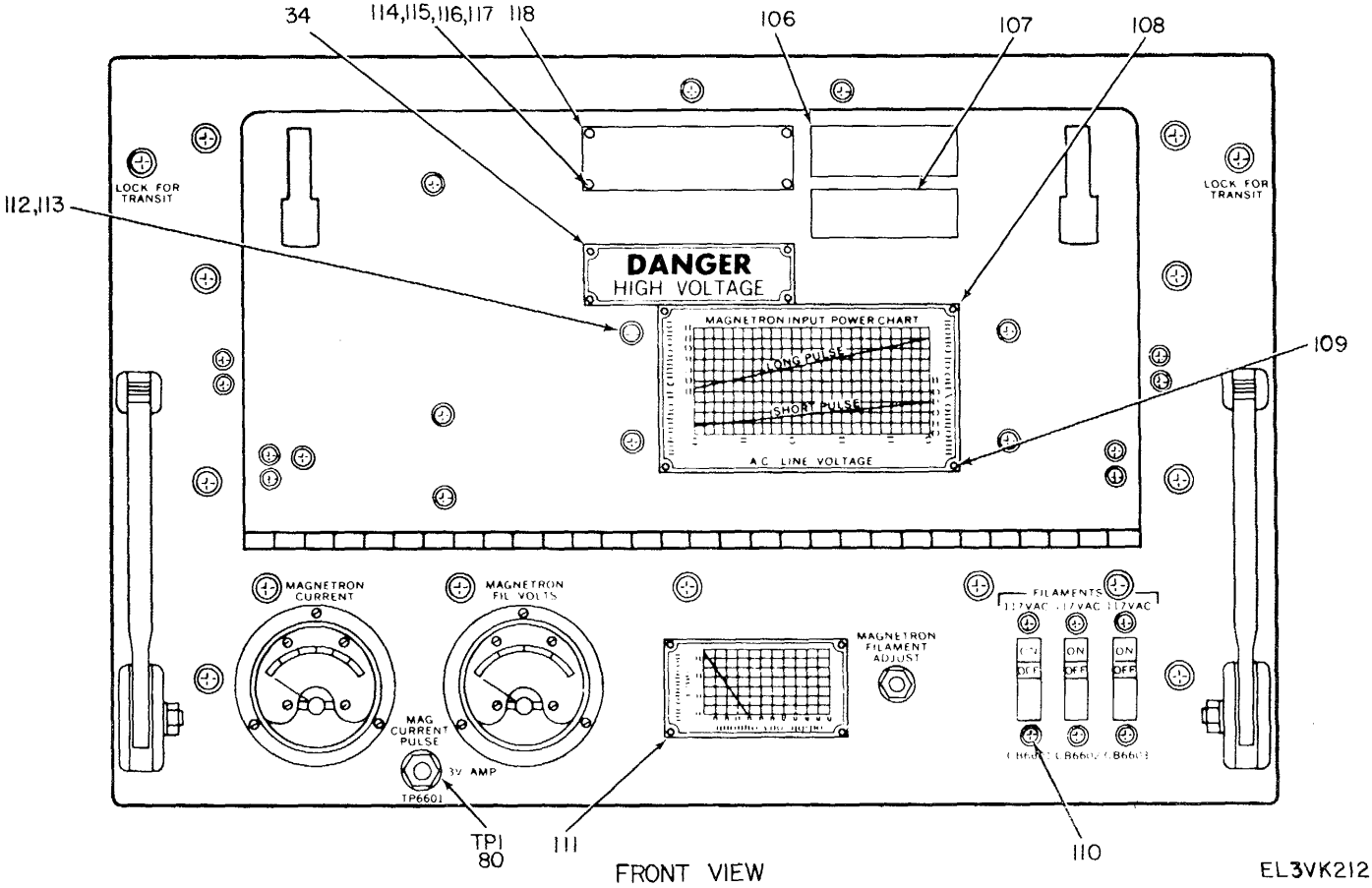
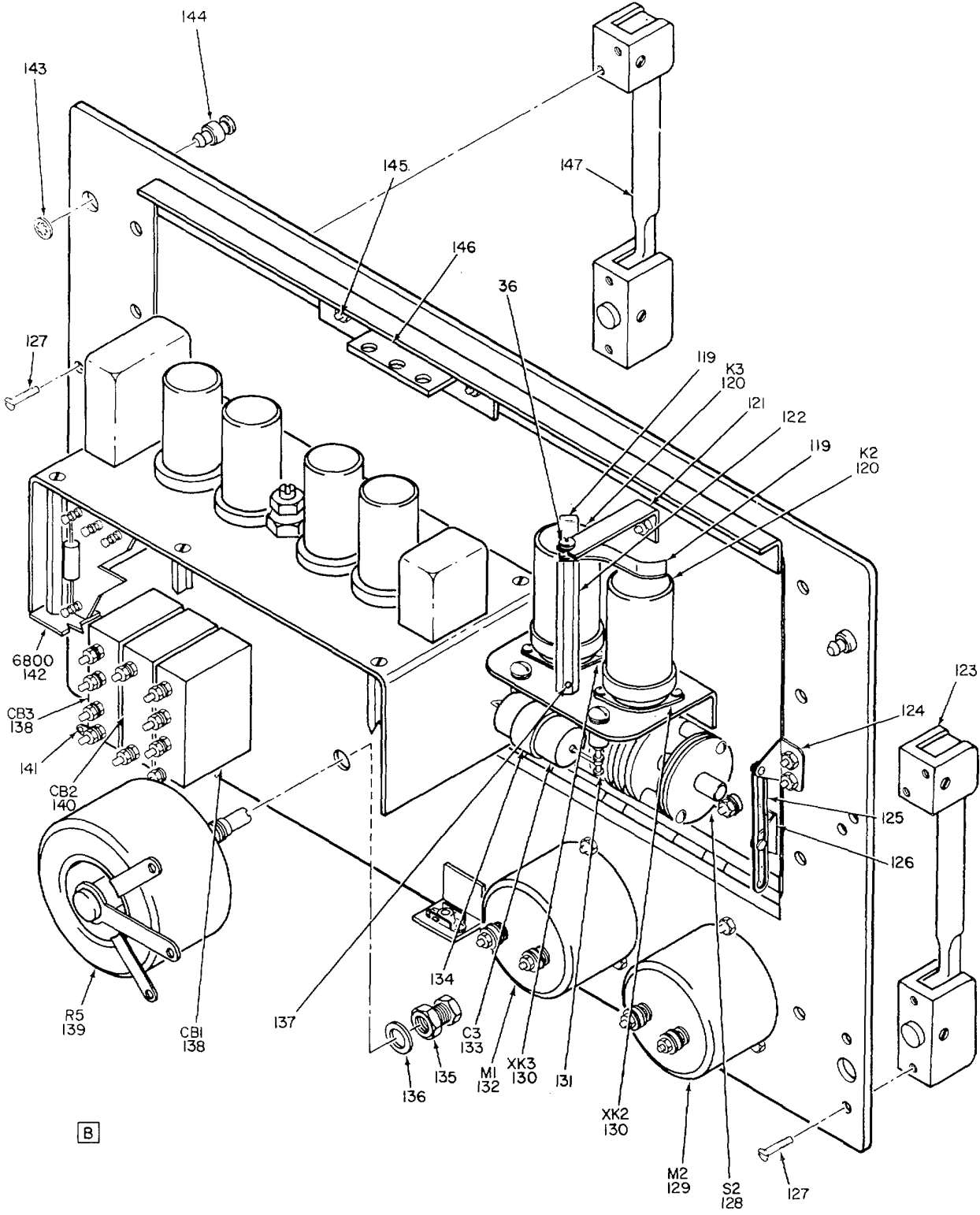
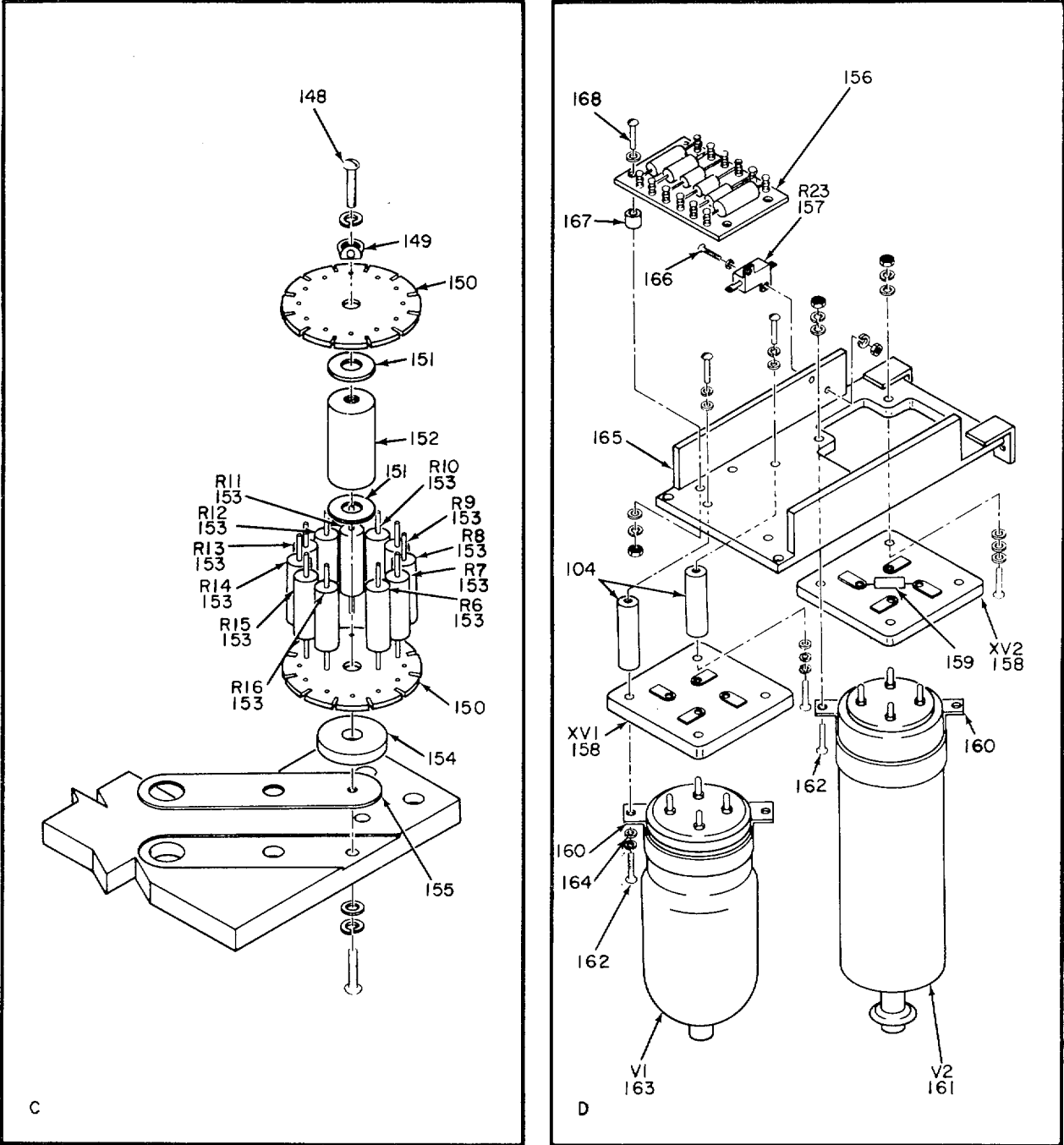

Figure 125. Transmitter, Radar T-749A/FPN (Sheet 3 of 6).



EL3VK213

Figure 125. Transmitter, Radar T-749A/FPN [Sheet 4 of 6].



EL3VK214

Figure 125. Transmitter, Radar T-749A/FPN (Sheet 5 of 6).

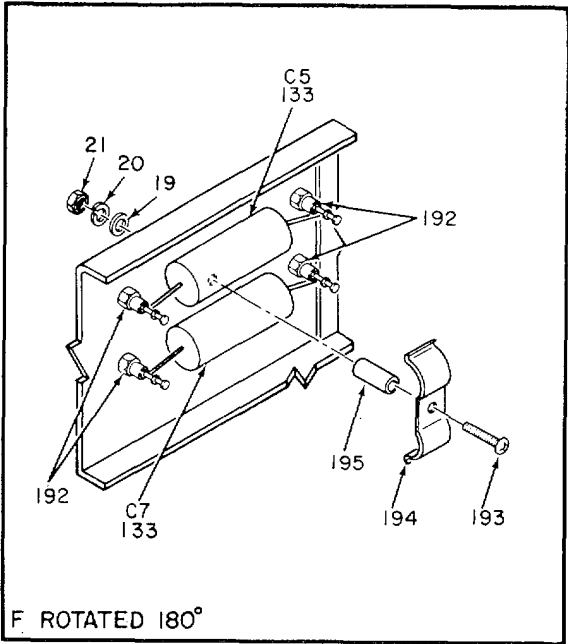
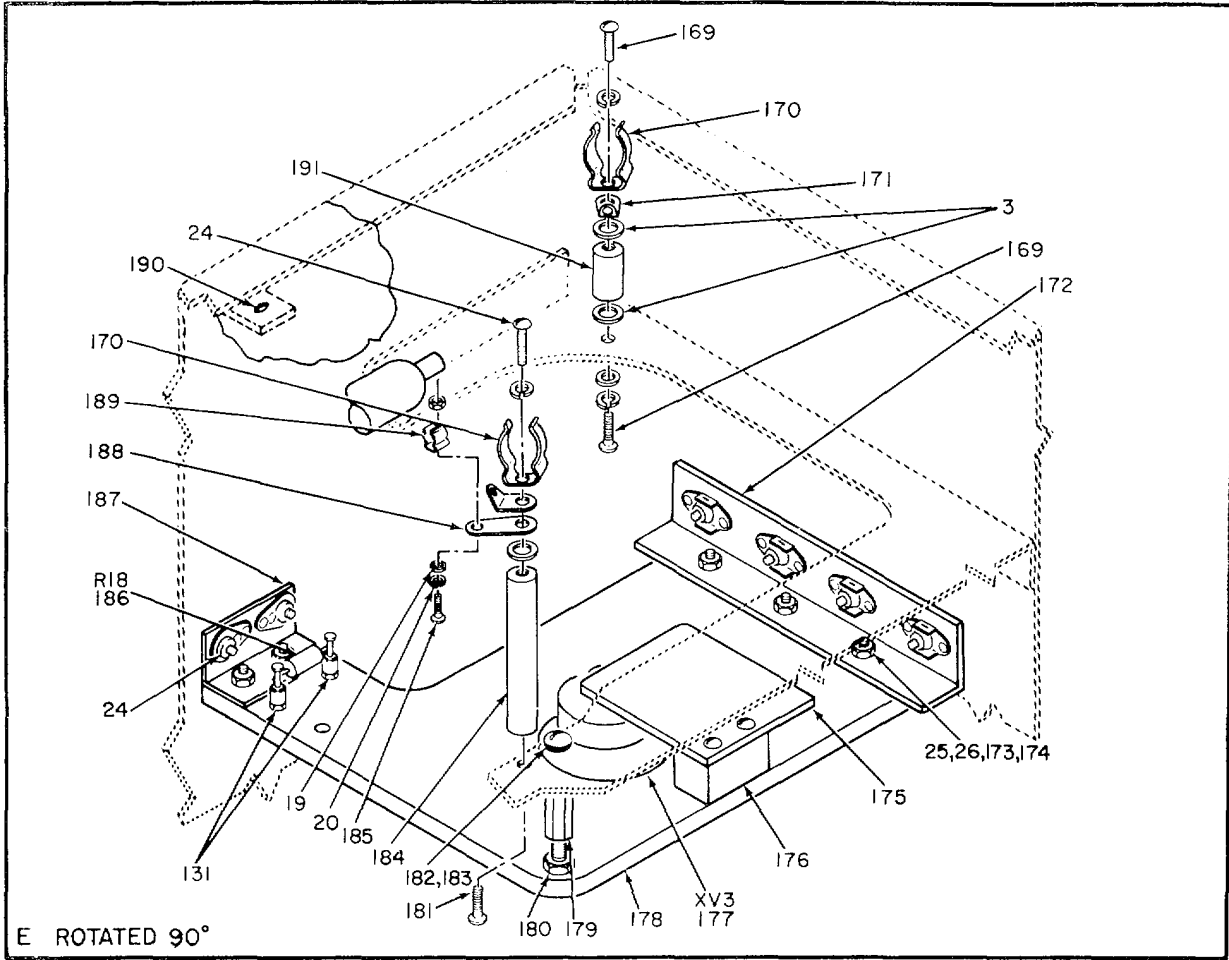

EL3VK215

Figure 125, Transmitter, Radar T-749A/FPN (Sheet 6 of 6).
476

| (1) ILLUSTRATION | | (2) | (3) | (4) | (5) | (6) | (7) | (8) |
|---------------------|--------------------|-------------|-----------------------------|----------------|-------|--|-----|--------------------------|
| (a) FIG NO. | (b) ITEM NO. | SMR CODE | NATIONAL STOCK NUMBER | PART NUMBER | FSCM | DESCRIPTION | U/M | QTY INC IN UNIT |
| | | | | | | <i>USABLE ON CODE</i> | | |
| | | | | | | GROUP 040207 TRANSMITTER, RADAR T-749A/FPN | | |
| 125 | 1 | PAHZZ | 5950-00-645-4049 | 54273 | 24930 | COIL, RF | EA | 1 |
| 125 | 2 | PAHZZ | 5970-00-151-8028 | NL522W03-016 | 81349 | INSULATOR, STDF | EA | 1 |
| 125 | 3 | PAHZZ | 5330-00-580-5355 | GS23-101-3 | 24930 | WASHER, NM | EA | 8 |
| 125 | 4 | XDHZZ | | PW5LS5KOHM | 77342 | RELAY, ARMATURE | EA | 1 |
| 125 | 5 | XDHZZ | | 926X5 | 07387 | RETAINER, TUBE | EA | 1 |
| 125 | 6 | PAHZZ | 5985-00-752-5208 | 75035 | 24930 | WAVEGUIDE ASSY | EA | 1 |
| 125 | 7 | XDHZZ | | 2506-10-00 | 78189 | TERMINAL, LUG | EA | 3 |
| 125 | 8 | PAHZZ | 5305-00-159-1574 | MS1960-54 | 96906 | SCREW, MACHINE | EA | 2 |
| 125 | 9 | PAHZZ | 5310-00-209-1239 | MS35335-60 | 96906 | WASHER, LOCK | EA | 2 |
| 125 | 10 | XDHZZ | | 88752 | 24930 | BRACKET, SUPPORT | EA | 1 |
| 125 | 11 | PAHZZ | 5950-00-688-6520 | 63055 | 24930 | TRANSFORMER, PLS | EA | 1 |
| 125 | 12 | PAHZZ | 5915-00-769-5131 | 84041 | 24930 | NETWORK, PLS FORMING | EA | 1 |
| 125 | 13 | PAHZZ | 5840-00-320-9148 | GS26-120 | 24930 | ATCH, CHASSIS | EA | 1 |
| 125 | 14 | PAHZZ | 5310-00-905-1691 | MS1972-1 | 96906 | NUT, PLAIN, HEX | EA | 5 |
| 125 | 15 | PAHZZ | 5305-00-267-8974 | MS90726-8 | 96906 | SCREW, CAP, HEX HD | EA | 2 |
| 125 | 16 | PAHZZ | 5310-00-582-5677 | MS15795-810 | 96906 | WASHER, FLAT | EA | 6 |
| 125 | 17 | PAHZZ | 5310-00-933-8121 | MS35338-139 | 96906 | WASHER, LOCK | EA | 10 |
| 125 | 18 | PAHZZ | 5950-00-752-4216 | 63058 | 24930 | REACTOR | EA | 1 |
| 125 | 19 | PAHZZ | 5310-00-722-5998 | MS15795-805 | 96906 | WASHER, FLAT | EA | 62 |
| 125 | 20 | PAHZZ | 5310-00-929-6395 | MS35338-136 | 96906 | WASHER, LOCK | EA | 71 |
| 125 | 21 | PAHZZ | 5310-00-934-9761 | MS35649-264 | 96906 | NUT, PLAIN, HEX | EA | 61 |
| 125 | 22 | PAHZZ | 5305-00-054-5649 | MS51957-15 | 96906 | SCREW, MAC HINE | EA | 4 |
| 125 | 23 | PAHZZ | 5905-00-879-6334 | RE70G15R0 | 81349 | RESISTOR, FXD, WW | EA | 1 |
| 125 | 24 | PAHZZ | 5305-00-059-3660 | MS51958-64 | 96906 | SCREW, MACHINE | EA | 21 |
| 125 | 25 | PAHZZ | 5310-00-933-8120 | MS35338-138 | 96906 | WASHER, LOCK | EA | 26 |
| 125 | 26 | PAHZZ | 5310-00-850-1611 | MS15795-808 | 96906 | WASHER, FLAT | EA | 47 |
| 125 | 27 | XDHZZ | | CL40-6 | 03296 | CLAMP, LOOP | EA | 2 |
| 125 | 28 | PAHZZ | 5310-00-934-9748 | MS35649-244 | 96906 | NUT, PLAIN, HEX | EA | 2 |
| 125 | 29 | PAHZZ | 5305-00-054-5650 | MS51957-16 | 96906 | SCREW, MACHINE | EA | 2 |
| 125 | 30 | PAHZZ | 5310-00-595-6211 | MS15795-803 | 96906 | WASHER, FLAT | EA | 10 |
| 125 | 31 | PAHZZ | 5310-00-933-8118 | MS35338-135 | 96906 | WASHER, LOCK | EA | 6 |
| 125 | 32 | XDHZZ | | 74855 | 24930 | COVER, LOWER | EA | 1 |
| 125 | 33 | XDHZZ | | 88754 | 24930 | BRACKET, SUPPORT | EA | 1 |
| 125 | 34 | PAHZZ | 9905-00-726-0329 | GS92-101-7 | 24930 | PLATE, INST | EA | 2 |
| 125 | 35 | PAHZZ | 5999-00-518-8413 | TYPE12 | 42498 | CLIP, ELECTRICAL | EA | 2 |
| 125 | 36 | PAHZZ | 5305-00-054-6668 | MS51957-43 | 96906 | SCREW, MACHINE | EA | 5 |
| 125 | 37 | PAHZZ | 5310-00-880-5978 | MS515795-807 | 96906 | WASHER, FLAT | EA | 59 |
| 125 | 38 | PAHZZ | 5310-00-933-8119 | MS35338-137 | 96906 | WASHER, LOCK | EA | 53 |
| 125 | 39 | PAHZZ | 5305-00-059-3658 | MS51958-62 | 96906 | SCREW, MACHINE | EA | 1 |
| 125 | 40 | PAHZZ | 5950-00-752-4213 | 62740 | 24930 | TRANSFORMER, PWR, SDN | EA | 1 |

| (1) ILLUSTRATION | | (2) | (3) | (4) | (5) | (6) | (7) | (8) |
|---------------------|--------------------|-------------|-----------------------------|----------------|--------|-------------------------|-----|--------------------------|
| (a) FIG NO. | (b) ITEM NO. | SMR CODE | NATIONAL STOCK NUMBER | PART NUMBER | FSCM | DESCRIPTION | U/M | QTY INC IN UNIT |
| | | | | | | <i>USABLE ON CODE</i> | | |
| 125 | 41 | PAHZZ | 5325-00-276-5954 | MS35489-49 | 96906 | GROMMET, RUBBER | EA | 1 |
| 125 | 42 | PAHZZ | 5935-00-148-4263 | NKP9-6-32SL | 71468 | CONNECTOR, RCPT. | EA | 1 |
| 125 | 43 | PAHZZ | 5310-00-956-4549 | MS21083C6 | 969061 | NUT.SLFLKG, HEX | EA | 1 |
| 125 | 44 | PAHZZ | 5355-00-538-3735 | GS12-170 | 249301 | KNOB | EA | 1 |
| 125 | 45 | XDHZZ | | 74837 | 249301 | BRACKET.ANGLE..... | EA | 1 |
| 125 | 46 | PAHZZ | 5985-00-783-6014 | MX1802AU | 80058 | FERRULE, RF GND. | EA | 2 |
| 125 | 47 | PAHZZ | 5840-00-767-7915 | 85868 | 24930 | CABLE, SP ELEC..... | EA | 1 |
| 125 | 48 | PAHZZ | 5305-00-494-7334 | MS55957-28 | 96906 | SCREW, MACHINE | EA | 13 |
| 125 | 49 | XDHZZ | | 86270 | 24930 | BRACKET, ANGLE..... | EA | 1 |
| 125 | 50 | PAHZZ | 5910-00-129-6260 | CP5381EFIO5KL | 81349 | CAPACITOR, FXD.PPR..... | EA | 1 |
| 125 | 51 | PAHZZ | 5340-00-543-3931 | MS25281-3 | 96906 | CLAMP, LOOP | EA | 1 |
| 125 | 52 | PAHZZ | 5305-00-054-6655 | MS51957-31 | 96906 | SCREW, MACHINE | EA | 3 |
| 125 | 53 | PAHZZ | 5310-00-655-9401 | D4-140 | 95987 | WASHER.SADDLE | EA | 1 |
| 125 | 54 | XDHZZ | | 88757 | 24930 | BRACKET, SUPPORT..... | EA | 1 |
| 125 | 55 | PAHHH | 4140-00-805-5535 | A-18397 | 828771 | FAN, CENTRIFUGAL | EA | 1 |
| 125 | 56 | PAHZZ | 5930-00-793-7260 | 4000 | 82877 | SWITCH, AIRFLOW. | EA | 1 |
| 125 | 57 | PAHZZ | 5325-00-276-6100 | 535489-14 | 96906 | GROMMET, RUBBER | EA | 1 |
| 125 | 58 | PAHZZ | 5840-00-767-7918 | 85867 | 24930 | INSULATOR, CPLG..... | EA | 1 |
| 125 | 59 | XDHZZ | | MS51030-10 | 96906 | SETSCREW | EA | 2 |
| 125 | 60 | PAFZZ | 5960-00-138-7528 | 115867 | 24930 | ELECTRON TUBE | EA | 1 |
| 125 | 61 | XDHZZ | | 74894 | 24930 | PLATE, DEFLECTOR..... | EA | 1 |
| 125 | 62 | PAHZZ | 5305-00-059-3671 | MS51958-75 | 96906 | SCREW, MACHINE | EA | 1 |
| 125 | 63 | XDHZZ | | GIB74905 | 24930 | GASKET | EA | 1 |
| 125 | 64 | XDHZZ | | 67887 | 24930 | PLATE, HTG..... | EA | 2 |
| 125 | 65 | PAHZZ | 5840-00-605-7208 | 61562 | 24930 | RECEPTACLE | EA | 2 |
| 125 | 66 | PAHZZ | 5340-00-903-4785 | NAS1397R78 | 80205 | CLAMP, LOOP | EA | 1 |
| 125 | 67 | PAHZZ | 5910-00-129-6259 | CP53B1EG10SK1 | 81349 | CAPACITOR, FXD PPR..... | EA | 1 |
| 125 | 68 | PAHZZ | 5910-00-051-4996 | CL25BN250SP 3 | 81349 | CAPACITOR, ELCTLT | EA | 2 |
| 125 | 69 | PAHZZ | 5910-00-459-5359 | CL21BN250SPG | 81349 | CAPACITOR, ELCTLT..... | EA | 1 |
| 125 | 70 | PAHZZ | 5310-00-934-9759 | MS35649-284 | 96906 | NUT, PLAIN, HEX | EA | 23 |
| 125 | 71 | PAHZZ | 5935-00-295-5316 | FKL20-3-32S | 71468 | CONNECTOR.RCPT | EA | 1 |
| 125 | 72 | PAHZZ | 5310-00-515-7449 | AN960C416L | 88044 | WASHER, FLAT | EA | 2 |
| 125 | 73 | PAHZZ | 5940-00-660-3631 | 31894 | 00779 | TERMINAL, LUG | EA | 3 |
| 125 | 74 | XDHZZ | | VC75 | 739051 | CAPACITOR.FXDUVAC..... | EA | 1 |
| 125 | 75 | PAHZZ | 5305-00-054-6674 | MS51957-49 | 969061 | SCREW, MACHINE | EA | 4 |
| 125 | 76 | PAHZZ | 5935-00-258-1736 | UG350U | 80064 | CONNECTOR, RCPT | EA | 1 |
| 125 | 77 | XDHZZ | | 74862 | 24930 | BRACKET,MTG..... | EA | 1 |
| 125 | 78 | XDHZZ | | 88647 | 24930 | SPACER, PLATE | EA | 2 |
| 125 | 79 | PAHZZ | 5305-00-403-3051 | NAS1351C3LL8 | 80205 | SCREW.CAP, SCH | EA | 1 |
| 125 | 80 | PAHZZ | 5935-00-836-6522 | UG910CU | 80058 | CONNECTOR, RCPT | EA | 2 |

| (1) ILLUSTRATION | | (2) | (3) | (4) | (5) | (6) | (7) | (8) |
|---------------------|--------------------|-------------|-----------------------------|----------------|-------|---------------------------|-----|--------------------------|
| (a) FIG NO. | (b) ITEM NO. | SMR CODE | NATIONAL STOCK NUMBER | PART NUMBER | FSCM | DESCRIPTION | U/M | QTY INC IN UNIT |
| | | | | | | <i>USABLE ON CODE</i> | | |
| 125 | 81 | PAHZZ | 5305-00-054-6658 | MS51957-34 | 96906 | SCREW.MACHINE..... | EA | 2 |
| 125 | 82 | XDHZZ | | 89285 | 24930 | BLOCK, MTG..... | EA | 1 |
| 125 | 83 | PAHZZ | 5340-00-071-6537 | NAS1397R8B | 80205 | CLAMP, LOOP..... | EA | 1 |
| 125 | 84 | PAHZZ | 5310-00-619-5280 | D140 | 95987 | WASHER, SADDLE..... | EA | 2 |
| 125 | 85 | PAHZZ | 5920-00-027-4320 | TG40 | 74276 | SPARK GAP..... | EA | 1 |
| 125 | 86 | PAHZZ | 5940-00-557-1629 | 31888 | 00779 | TERMINAL, LUG..... | EA | 3 |
| 125 | 87 | PAHZZ | 5950-00-754-6699 | 62729 | 24930 | TRANSFORMER,PWR,SDN..... | EA | 1 |
| 125 | 88 | PAHZZ | 5935-00-160-1364 | 12883-01-01 | 81349 | SOCKET.ELCTR N TUBE..... | EA | 1 |
| 125 | 89 | XDHZZ | | 62716 | 24930 | TRANSFORMER, PORSON..... | EA | 1 |
| 125 | 90 | PAHZZ | 5935-00-853-7596 | UGB094BU | 80058 | CONNECTOR,RCPT..... | EA | 2 |
| 125 | 91 | PAHZZ | 5940-00-511-8194 | 250-06-00 | 78189 | TERMINAL, LUG..... | EA | 1 |
| 125 | 92 | PAHZZ | 5310-00-209-1366 | MS3533558 | 96906 | WASHER, LOCK..... | EA | 6 |
| 125 | 93 | XDHZZ | | 86267 | 24930 | SPACER, PLAT..... | EA | 2 |
| 125 | 94 | PAHZZ | 5305-00-054-6671 | MS51957-46 | 96906 | SCREW, MACHINE..... | EA | 34 |
| 125 | 95 | PAHZZ | 5305-00-059-3663 | S51958-67 | 96906 | SCREW, MACHINE..... | EA | 4 |
| 125 | 96 | PAHHH | 5840-00-166-0172 | 75049 | 24930 | TRANSMITTER, SUBASSY..... | EA | 1 |
| 125 | 97 | XDHZZ | | GS50-112-8 | 24930 | SPACER.SLEEVE..... | EA | 4 |
| 125 | 98 | PAHZZ | 5940-00-138-8837 | 180590-1 | 24930 | REGULATOR,VOLT..... | EA | 1 |
| 125 | 99 | PAHZZ | 5940-00-894-2581 | 35363 | 00779 | TERMINAL, LUG..... | EA | 5 |
| 125 | 100 | PAHZZ | 5325-00-263-6632 | M535489-6 | 96906 | GROMMET, RUBBER..... | EA | 2 |
| 125 | 101 | PAHZZ | 5305-00-059-3664 | M551958-68 | 96906 | SCREW, MACHINE..... | EA | 2 |
| 125 | 102 | XDHZZ | | 150P640 | 63743 | RESISTOR, FXD, WW..... | EA | 1 |
| 125 | 103 | PAHZZ | 5970-00-138-2470 | 85813-1 | 24930 | INSULATOR..... | EA | 2 |
| 125 | 104 | XDHZZ | | 85813-2 | 24930 | INSULATOR..... | EA | 4 |
| 125 | 105 | PAHZZ | 5305-00-054-6654 | MS51957-30 | 96906 | SCREW, MACHINE..... | EA | 27 |
| 125 | 106 | XDHZZ | | 116077 | 24930 | LABEL..... | EA | 1 |
| 125 | 107 | XDHZZ | | 1B1661-3 | 24930 | LABEL..... | EA | 1 |
| 125 | 108 | XDHZZ | | 115862 | 24930 | CHART,TUBE ADJ..... | EA | 1 |
| 125 | 109 | XDHZZ | | MS20450C6B7 | 96906 | RIVET.TUBULAR..... | EA | 14 |
| 125 | 110 | PAHZZ | 5305-00-054-6651 | MS51957-27 | 96906 | SCREW, MACHINE..... | EA | 8 |
| 125 | 111 | XDHZZ | | 93980 | 24930 | CHART,TUBE PWR..... | EA | 1 |
| 125 | 112 | PAFZZ | 5305-00-054-6670 | MS51957-45 | 96906 | SCREWNMACHINE..... | EA | 4 |
| 125 | 113 | PAFZZ | 5310-00-880-5978 | MS15795-807 | 96906 | WASHER, FLAT..... | EA | 4 |
| 125 | 114 | PAHZZ | 5310-00-938-2013 | MS35649-224 | 96906 | NUT, PLAIN, HX..... | EA | 6 |
| 125 | 115 | PAHZZ | 5305-00-054-5639 | MS51957-5 | 96906 | SCREW, MACHINE..... | EA | 4 |
| 125 | 116 | PAHZZ | 5310-00-595-6761 | MS15795-802 | 96906 | WASHER, FLAT..... | EA | 6 |
| 125 | 117 | PAHZZ | 5311-00-928-2690 | MS35338-134 | 96906 | WASHER, LOCK..... | EA | 6 |
| 125 | 118 | XDHZZ | | 101712-5 | 24930 | PLATE, IDENT..... | EA | 1 |
| 125 | 119 | PAHZZ | 5340-00-324-6024 | GS45-102-2 | 24930 | STRAP, RTNG..... | EA | 2 |
| 125 | 120 | PAHZZ | 5945-00-588-0865 | 66385 | 24930 | RELAY, ARMATURE..... | EA | 2 |

| (1) ILLUSTRATION | | (2) | (3) | (4) | (5) | (6) | (7) | (8) |
|---------------------|--------------------|-------------|-----------------------------|-------------------|--------|---------------------------|-----|--------------------------|
| (a) FIG NO. | (b) ITEM NO. | SMR CODE | NATIONAL STOCK NUMBER | PART NUMBER | FSCM | DESCRIPTION | U/M | QTY INC IN UNIT |
| | | | | | | <i>USABLE ON CODE</i> | | |
| 125 | 121 | XDHZZ | | 92120 | 12493 | BRACKET, MTG..... | EA | 11 |
| 125 | 122 | XDHZZ | | GS6511-102-20 | 24930 | POST, ELMCH EQPT..... | EA | 1 |
| 125 | 123 | PAHZZ | 5340-00-070-5104 | GS17-001-10 | 24930 | HANDLE.CHASSIS..... | EA | 1 |
| 125 | 124 | XDHZZ | 5340-00-140-2133 | GS1L-561-2 | 24930 | BRACKE, PANEL..... | EA | 2 |
| 125 | 125 | PAHZZ | 5340-00-140-2230 | 74903 | 24930 | STOP, LATCH..... | EA | 2 |
| 125 | 126 | XDHZZ | | GS11-511-1 | 24930 | BRACKET, ANGLE..... | EA | 2 |
| 125 | 127 | PAHZZ | 5305-00-139-7375 | GS21-301RC102X3-8 | 24930 | SCREW, SLFLKG, FLH..... | EA | 8 |
| 125 | 128 | PAHZZ | 5840-00-767-7916 | 67557 | 24930 | SWITCH, ROTARY..... | EA | 1 |
| 125 | 129 | PAHZZ | 6625-00-752-7537 | ER26S530DCMAR | 81349 | ANMETER..... | EA | 1 |
| 125 | 130 | PAHZZ | 5935-00-160-1364 | M12883-01-01 | 8349 | SOCKET, ELCTR N TUBE..... | EA | 2 |
| 125 | 131 | PAHZZ | 5940-00-259-8456 | 3648-2 | 71279 | TERMINAL, STUD..... | EA | 4 |
| 125 | 132 | PAHZZ | 6625-00-752-7530 | MR26S020ACVVR | 81349 | VOLTMETER..... | EA | 1 |
| 125 | 133 | PAHZZ | 5910-00-894-2373 | CP09A1KE224K3 | 81349 | CAPACITOR, FXD.PPR..... | EA | 3 |
| 125 | 134 | PAHZZ | 5340-00-428-0087 | MS21104C10 | 96906 | CLAMP, LOOP..... | EA | 1 |
| 125 | 135 | PAHZZ | 5355-00-156-6559 | 1510 | 88245 | SHAFTLOCK, ELEK CMPN..... | EA | 1 |
| 125 | 136 | XDHZZ | | GS23-202-25 | 24930 | WASHER.FLAT..... | EA | 1 |
| 125 | 137 | PAHZZ | 5305-00-054-6669 | MS151957-44 | 96906 | SCREW,MACHINE..... | EA | 3 |
| 125 | 138 | PAHZZ | 5925-00-687-0279 | AM13RSKG6-0-5-2 | | CIRCUIT BREAKER..... | EA | 2 |
| 125 | 139 | PAHZZ | 5905-00D-660-6156 | 50VAC4 | 74193 | | | |
| 125 | 140 | XDHZZ | | RP251SD6ROKK | 81349 | RESISTOR, VAR, IW..... | EA | 1 |
| 125 | 141 | PAHZZ | 5940-00-143-4771 | AM13MG6-3-50VDC4 | 74193 | CIRCUIT BREAKER..... | EA | 1 |
| 125 | 142 | PAFHH | 5840-00-760-3918 | 31889 | 00779 | TERMINAL, LUG..... | EA | 14 |
| 125 | 143 | PAHZZ | 5365-00-598-1139 | 01284FPN | 80058 | OSCILLATOR, PLS..... | EA | 1 |
| 125 | 144 | PAHZZ | 5325-00-586-7409 | 4S9-1 | 71286 | RING, RETANINING..... | EA | 2 |
| 125 | 145 | PAHZZ | 5305-00-054-6672 | 4515-8 | 71286 | STUD.TURNLOCK..... | EA | 2 |
| 125 | 146 | XDHZZ | | M551957-47 | 96906 | SCREW, MACHINE..... | EA | 11 |
| 125 | 147 | PAHZZ | 5340-00-876-5689 | 88753 | 24930 | BRACKET, SUPPORT..... | EA | 1 |
| 125 | 148 | PAHZZ | 5305-00-054-6670 | GSL7-001-11 | 24930 | HANDLE, CHASSIS..... | EA | 1 |
| 125 | 149 | PAHZZ | 5940-00-156-7411 | MS51957-45 | 96906 | SCREWMACHINE..... | EA | 19 |
| 125 | 150 | PAHZZ | 5970-00-138-2469 | 2506-08-00 | 78189 | TERMINAL, LUG..... | EA | 1 |
| 125 | 151 | PAHZZ | 5310-00-139-7318 | 46653 | 24930 | INSULATOR, DISK..... | EA | 2 |
| 125 | 152 | PAHZZ | 5970-00-935-5099 | GS23-102-3 | 249301 | WASHER, NM..... | EA | 2 |
| 125 | 153 | PAHZZ | 5905-00-219-1734 | NL522Z02-008 | 81349 | INSULATOR, STDF..... | EA | 1 |
| 125 | 154 | XDHZZ | | RC32GF330J | 81349 | RESISTOR,FXD, CMPSN..... | EA | 11 |
| 125 | 155 | XDHZZ | | 46651 | 124930 | SPACER, PLATE..... | EA | 1 |
| 125 | 156 | PAHHH | 5840-00-463-9915 | 75024 | 124930 | STRAP, GROUND..... | EA | 1 |
| 125 | 157 | PAHZZ | 5905-00-914-6402 | 85800 | 24930 | TRANSMITTER SUBASSY..... | EA | 1 |
| 125 | 158 | PAHZZ | 5935-00-503-6137 | RE65GR402 | 81349 | RESISTOR, FXD.WW..... | EA | 1 |
| | | | | 122-Z44-200 | 74970 | SOCKT.ELCTR N TUBE..... | EA | 2 |

| (1) ILLUSTRATION | | (2) | (3) | (4) | (5) | (6) | (7) | (8) |
|---------------------|--------------------|-------------|-----------------------------|-------------------------|--------|---------------------------|-----|--------------------------|
| (a) FIG NO. | (b) ITEM NO. | SMR CODE | NATIONAL STOCK NUMBER | PART NUMBER | FSCM | DESCRIPTION | U/M | QTY INC IN UNIT |
| | | | | | | <i>USABLE ON CODE</i> | | |
| 125 | 159 | PAHZZ | 5910-00-949-4969 | VCM20D470G03-250 OWV | 14655 | CAPACITOR..... | EA | 1 |
| 125 | 160 | XDHZZ | | 47754-2 | 24930 | RETAINER, TUBE | EA | 2 |
| 125 | 161 | PAFZZ | 5960-00-116-9969 | 5C22 | 81349 | ELECTRON TUBE..... | EA | 1 |
| 125 | 162 | PAHZZ | 5305-00-054-6673 | MS51957-48 | 96906 | SCREW, MACHINE | EA | 3 |
| 125 | 163 | PAFZZ | 5960-00-166-7685 | 4B31 | 81349 | ELECTRON TUBE..... | EA | 1 |
| 125 | 164 | XDHZZ | | 7840 | 00194 | WASHER, NM | EA | 8 |
| 125 | 165 | XDHZZ | | 74849 | 24930 | BASE,XMTR..... | EA | 1 |
| 125 | 166 | PAHZZ | 5305-00-054-5641 | MS51957-7 | 96906 | SCREW, MACHINE | EA | 2 |
| 125 | 167 | XDHZZ | | G550-111-16 | 249301 | SPACER, SLEEVE | EA | 4 |
| 125 | 168 | PAHZZ | 5305-00-054-6657 | MS51957-33 | 96906 | SCREW, MACHINE | EA | 4 |
| 125 | 169 | PAHZZ | 5305-00-059-3659 | MS51958-63 | 96906 | SCREW, MACHINE | EA | 6 |
| 125 | 170 | PAHZZ | 5999-00-194-7747 | 129001 | 75915 | CLIP, ELECTRICAL..... | EA | 2 |
| 125 | 171 | PAHZZ | 5940-00-187-5088 | TM13 | 80063 | TERMINAL, LUG | EA | 2 |
| 125 | 172 | XDHZZ | | 85801 | 24930 | BRACKET, ANGLE..... | EA | 1 |
| 125 | 173 | PAHZZ | 5310-00-934-9765 | MS3565D-304 | 96906 | NUT,PLAIN,HEX..... | EA | 15 |
| 125 | 174 | PAHZZ | 5305-00-059-3661 | MS51958-65 | 96906 | SCREW, MACHINE | EA | 9 |
| 125 | 175 | XDHZZ | | 88649 | 24930 | INSULATOR, PLATE | EA | 1 |
| 125 | 176 | XDHZZ | | 88648 | 249301 | SPACER, PLATE..... | EA | 1 |
| 125 | 177 | XDHZZ | | 115316 | 78947 | SOCKET,ELCTRN TUBE | EA | 1 |
| 125 | 178 | XDHZZ | | 75048 | 249301 | BASE, MAGNETRON | EA | 1 |
| 125 | 179 | XDHZZ | | 74842 | 24930 | POST, ELCH EPT | EA | 1 |
| 125 | 180 | PAHZZ | 5310-00-897-6145 | MS21083C4 | 96906 | NUT, SLFLKG.HEX..... | EA | 1 |
| 125 | 181 | XDHZZ | | LL54J02S10 | 03038 | SCREW, SLFLK, FLH..... | EA | 1 |
| 125 | 182 | PAHZZ | 5305-00-719-5124 | 55B960-88 | 196906 | SCREW, MACHINE | EA | 1 |
| 125 | 183 | PAHZZ | 5310-00-550-5054 | MS15795-809 | 96906 | WASHER.FLAT | EA | 1 |
| 125 | 184 | PAHZZ | 5970-00-151-8016 | NL5221W3-032 | 81349 | INSULATOR,STDF | EA | 1 |
| 125 | 185 | PAHZZ | 5305-00-054-6653 | MS51957-29 | 96906 | SCREW, MACHINE | EA | 5 |
| 125 | 186 | PAHZZ | 5905-00-190-8889 | RC20GF101J | 81349 | RESISTOR, FXD, CMPSN..... | EA | 1 |
| 125 | 187 | XDHZZ | | 285671 | 24930 | BRACKET, ANGLE..... | EA | 1 |
| 125 | 188 | PAHZZ | 5940-00-137-9511 | 88083 | 24930 | TERMINAL, LUG | EA | 1 |
| 125 | 189 | PAHZZ | 5999-00-151-4035 | 123002 | 75915 | CLIP, ELECTRICAL..... | EA | 1 |
| 125 | 190 | PAHZZ | 5305-00-764-0070 | MS51959-46 | 969061 | SCREW, MACHINE | EA | 8 |
| 125 | 191 | PAHZZ | 5970-00-151-8000 | NL522W03-008 | 81349 | INSULATOR,STDF | EA | 1 |
| 125 | 192 | PAHZZ | 5940-00-926-0037 | SE21XE04 | 81349 | TERMINAL, STUD | EA | 4 |
| 125 | 193 | PAHZZ | 5305-00-054-6656 | M551957-32 | 96906 | SCREW, MACHINE | EA | 1 |
| 125 | 194 | PAHZZ | 5340-00-151-7486 | GS14106-2 | 24930 | CLAMP.RESISTOR | EA | 1 |
| 125 | 195 | PAHZZ | 5365-00-510-7248 | G550-112-20 | 24930 | SPACER.SLEEVE | EA | 1 |

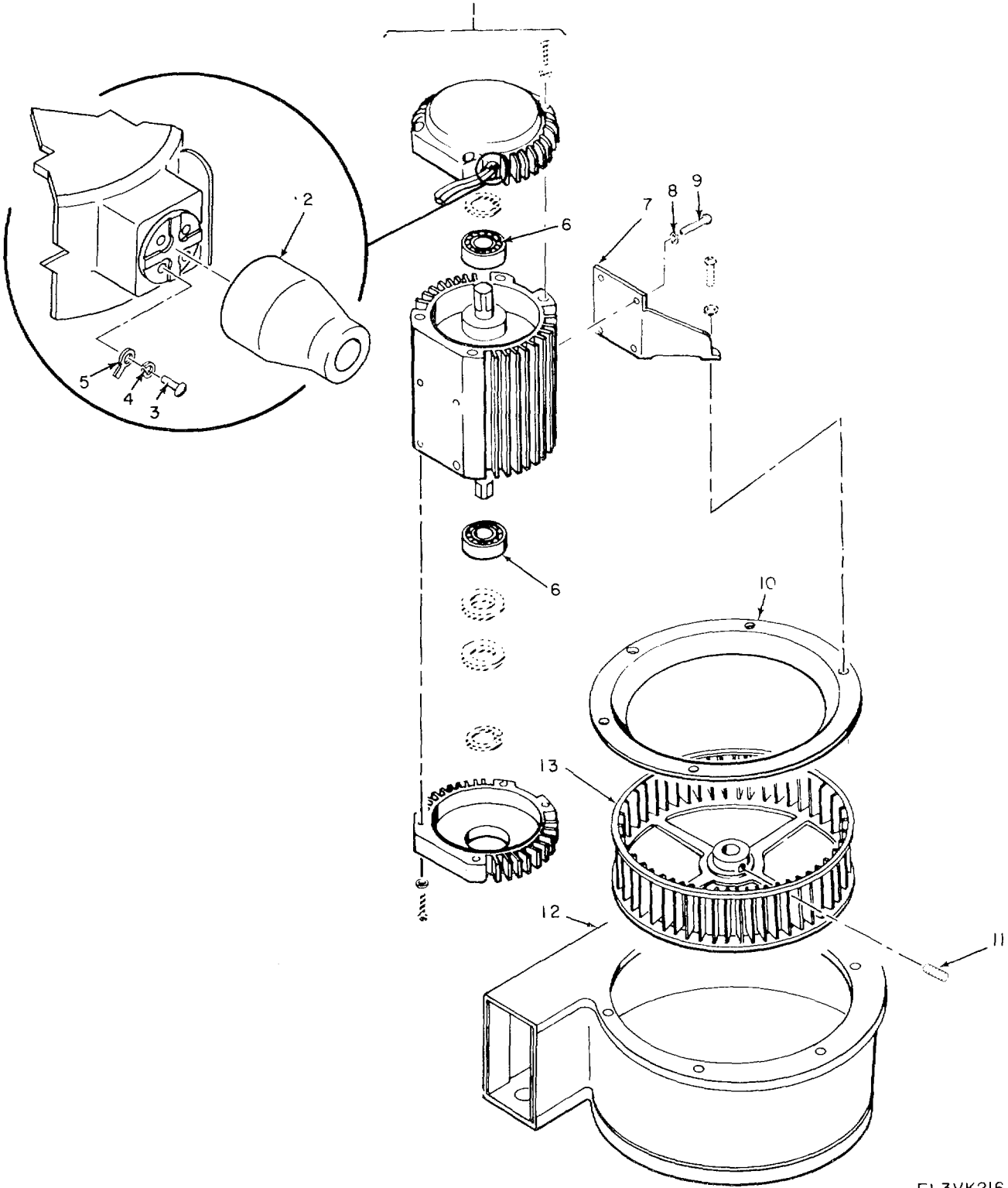

EL3VK216

Figure 126. Transmitter, Radar T-749A/FPN, Centrifugal Fan Assembly.

| (1) ILLUSTRATION | | (2) | (3) | (4) | (5) | (6) | (7) | (8) |
|---------------------|--------------------|-------------|-----------------------------|----------------|-------|---------------------------|-----|--------------------------|
| (a) FIG NO. | (b) ITEM NO. | SMR CODE | NATIONAL STOCK NUMBER | PART NUMBER | FSCM | DESCRIPTION | U/M | QTY INC IN UNIT |
| | | | | | | <i>USABLE ON CODE</i> | | |
| 126 | 1 | PAHHH | 6105-00-138-8862 | 18397-01 | 82877 | MOTOR ASSY, TA3 | EA | 1 |
| 126 | 2 | PAHZZ | 4935-00-609-8799 | 12883 | 82877 | NIPPLE, FLEX | EA | 1 |
| 126 | 3 | PAHZZ | 5305-00-057-0498 | MS51958-2 | 96906 | SCREW, MACHINE | EA | 4 |
| 126 | 4 | PAHZZ | 5310-00-928-2690 | MS35338-134 | 96906 | WASHER, LOCK | EA | 4 |
| 126 | 5 | PAHZZ | 5940-00-825-2383 | 101BHT093HOLE | 79963 | TERMINAL, LUG | EA | 2 |
| 126 | 6 | PAHZZ | 3110-00-183-9975 | 13093-1 | 82877 | BEARING, BALL, ANLR | EA | 2 |
| 126 | 7 | XDHZZ | | 9748 | 82877 | LEG ASSY, MOTOR | EA | 2 |
| 126 | 8 | PAHZZ | 5310-00-933-8119 | MS35338-137 | 96906 | WASHER, LOCK | EA | 12 |
| 126 | 9 | PAHZZ | 5305-00-054-6668 | MS51957-43 | 96906 | SCREW, MACHINE | EA | 12 |
| 126 | 10 | XDHZZ | | 9237 | 82877 | CONE, INLET | EA | 1 |
| 126 | 11 | PAHZZ | 5305-00-724-5812 | MS51964-65 | 96906 | SETSCREW | EA | 2 |
| 126 | 12 | XDHZZ | | 18397-02 | 82877 | HOUSING, FAN | EA | 1 |
| 126 | 13 | PAHZZ | 4140-00-138-8909 | 18397-03 | 82877 | IMPELLER | EA | 1 |

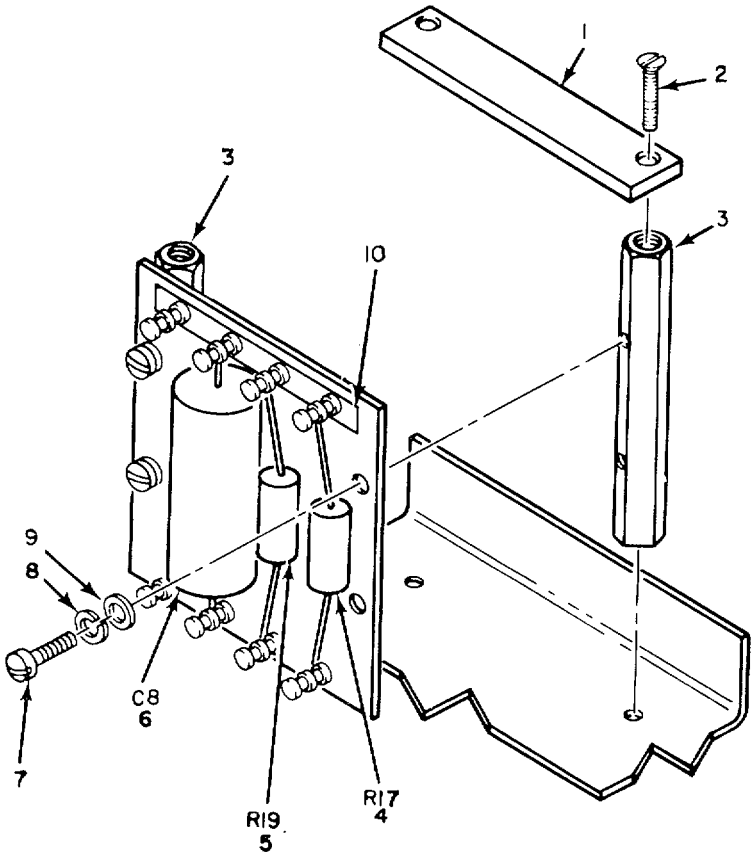

SUBASSEMBLY 75049

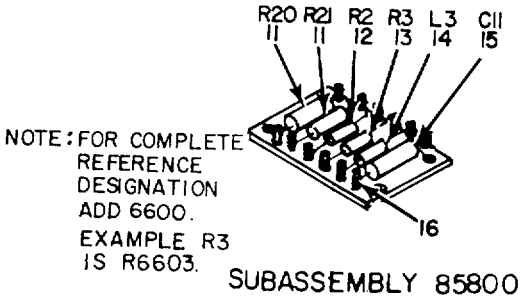

EL3VK217

Figure 127. Transmitter Subassemblies 75049 and 85800.

| (1) ILLUSTRATION | | (2) | (3) | (4) | (5) | (6) DESCRIPTION | (7) | (8) |
|---------------------|--------------------|-------------|-----------------------------|-----------------|-------|---|-----|--------------------------|
| (a) FIG NO. | (b) ITEM NO. | SMR CODE | NATIONAL STOCK NUMBER | PART NUMBER | FSCM | | U/M | QTY INC IN UNIT |
| | | | | | | <i>USABLE ON CODE</i> | | |
| | | | | | | GROUP 04U20701 TRANSMITTER SUBASSEMBLY 75049 | | |
| 127 | 1 | XDHZZ | | 71793 | 24930 | PLATE, DESIG | EA | 1 |
| 127 | 2 | XDHZZ | | GS21-301RC6X3-8 | 24930 | SCREW, SLFLKG, FLH | EA | 2 |
| 127 | 3 | PAHZZ | 5840-00-321-5823 | GS11-113-B | 24930 | POST, ELMCH EQPT | EA | 2 |
| 127 | 4 | PAHZZ | 5905-00-106-1247 | RC32GF221J | 81349 | RESISTOR, FXD, CMPSN..... | EA | 1 |
| 127 | 5 | PAHZZ | 5905-00-473-5251 | RC32GF102J | 81349 | RESISTOR, FXD, CMPSN..... | EA | 1 |
| 127 | 6 | PAHZZ | 5910-00-B94-2373 | CP09A1KE224K3 | 81349 | CAPACITOR, FXDPPR..... | EA | 1 |
| 127 | 7 | PAHZZ | 5305-00-054-6653 | MS51957-29 | 96906 | SCREW, MACHINE | EA | 4 |
| 127 | 8 | PAHZZ | 5310-00-929-6395 | MS35338-136 | 96906 | WASHER, LOCK | EA | 4 |
| 127 | 9 | PAHZZ | 5310-00-722-5998 | MS15795-805 | 96906 | WASHER, FLA | EA | 4 |
| 127 | 10 | XDHZZ | | GS130-033-2 | 24930 | LABEL | EA | 1 |
| | | | | | | GROUP 04020702 TRANSMITTER SUBASSEMBLY 85800 | | |
| 127 | 11 | PAHZZ | 5905-00-171-1976 | RC42GF153J | 81349 | RESISTOR, FXD, CMPSN..... | EA | 2 |
| 127 | 12 | PAHZZ | 5905-00-299-2040 | RC32GF472J | 81349 | RESISTOR, FXD, CMPSN..... | EA | 1 |
| 127 | 13 | PAHZZ | 5905-00-247-8732 | RCR32G471JS | 81349 | RESISTOR, FXD, CMPSN..... | EA | 1 |
| 127 | 14 | PAHZZ | 5950-00-266-0631 | R33100 | 42498 | COIL, RADIO FREUENC | EA | 1 |
| 127 | 15 | PAHZZ | 5910-00-845-7400 | CP09A1KE104K3 | 81349 | CAPACITOR, FXD, PPR..... | EA | 12 |
| 127 | 16 | XDHZZ | | GS80-106-1 | 24930 | TERMINAL, STUD | EA | 12 |

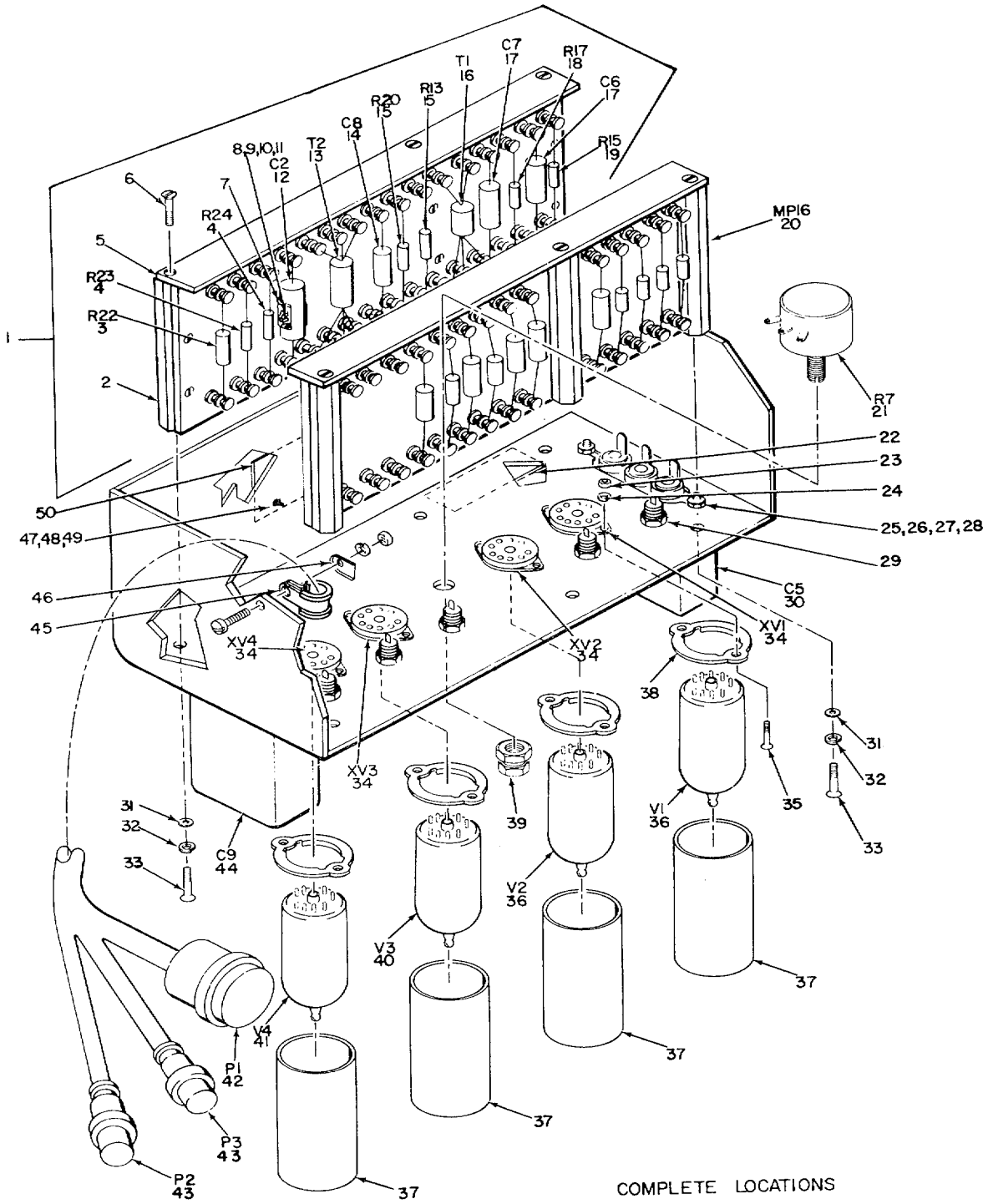

NOTE: FOR COMPLETE REFERENCE DESIGNATION ADD 6800 EXAMPLE R1 IS R6801.

EL3VK218

Figure 128. Oscillator, Pulse Delay U-12z4/FPN (Sheet 1 of 2).

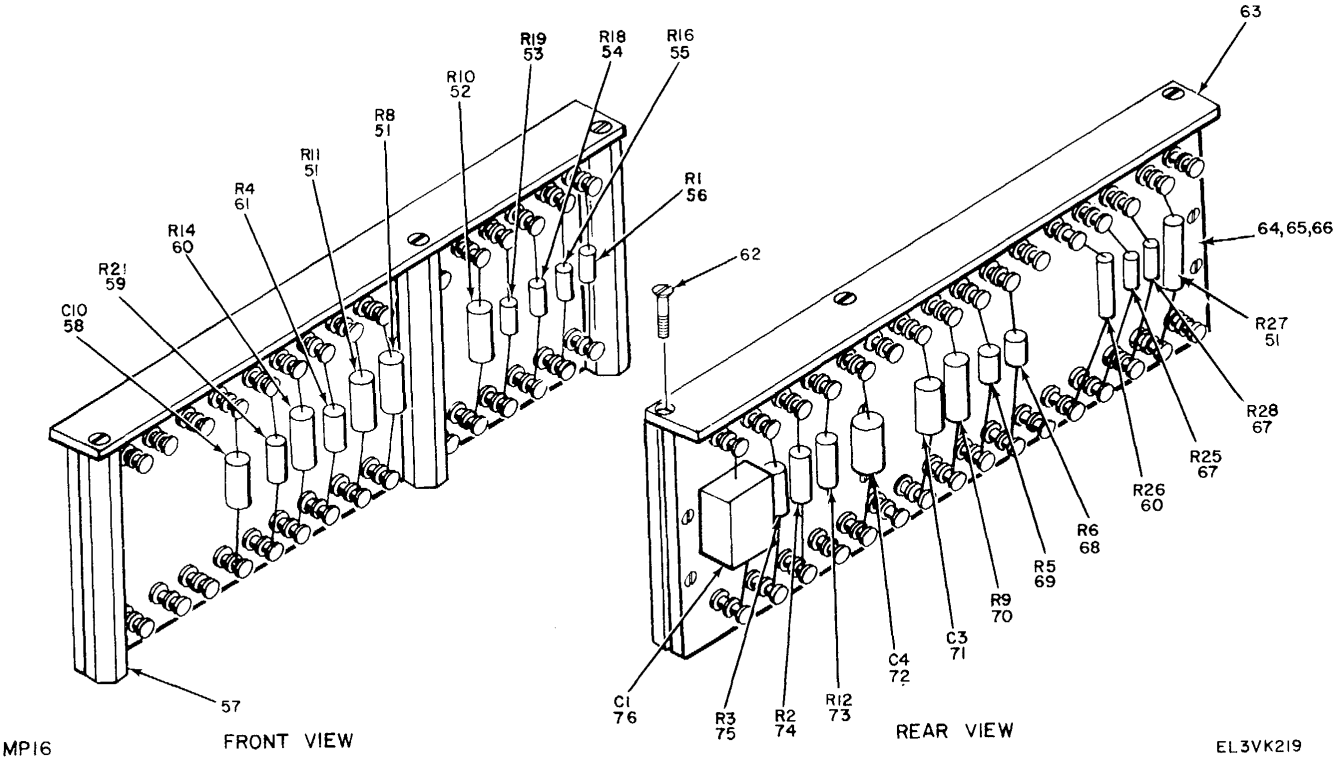
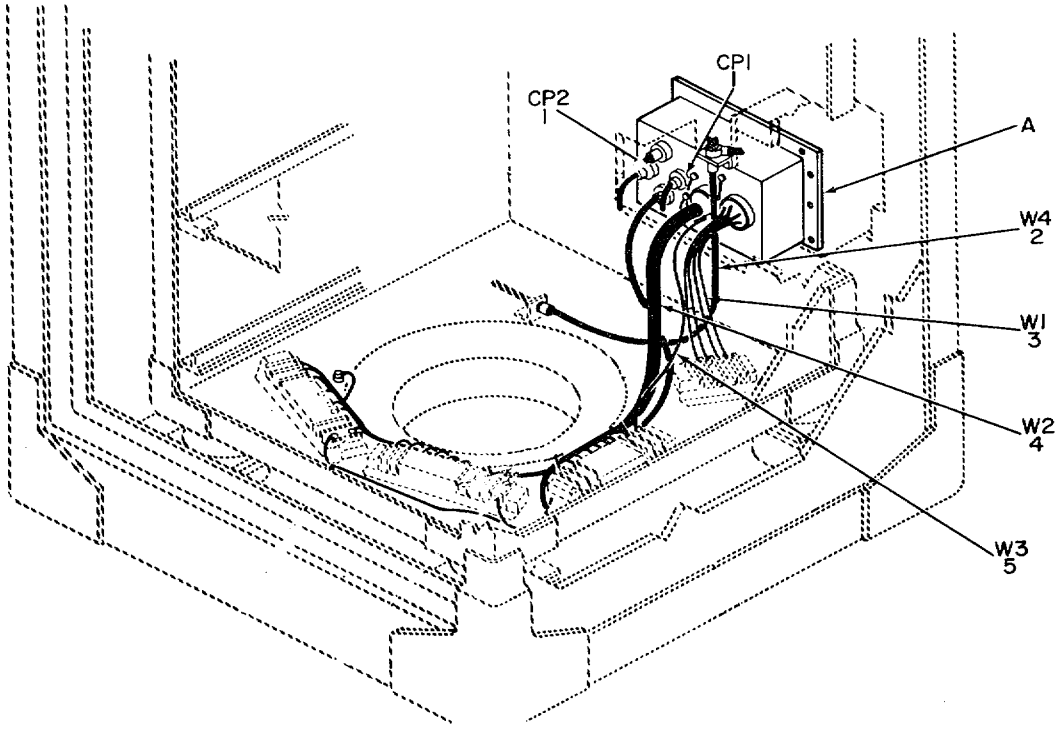

Figure 128. Oscillator, Pulse Delay 0-1284/FPN (Sheet 2 of 2).

| (1) ILLUSTRATION | | (2) | (3) | (4) | (5) | (6) DESCRIPTION | (7) | (8) |
|---------------------|--------------------|-------------|-----------------------------|-----------------|-------|--|-----|--------------------------|
| (a) FIG NO. | (b) ITEM NO. | SMR CODE | NATIONAL STOCK NUMBER | PART NUMBER | FSCM | | U/M | QTY INC IN UNIT |
| | | | | | | <i>USABLE ON CODE</i> | | |
| | | | | | | GROUP 04020703 OSCILLATOR, PULSE DELAY 0-1284/FPN | | |
| 128 | 1 | PAHHH | 584-0-0-150-1892 | 74800 | 24930 | OSCILLATOR SUBASSEM. | EA | 1 |
| 128 | 2 | PAHZZ | 5840-00-327-5823 | GS11-113-1 | 24930 | POST, ELNCH, EQPT | EA | 3 |
| 128 | 3 | PAHZZ | 5905-00-299-2040 | RC32GF472J | 81349 | RESISTOR,FXD, CMPSN..... | EA | 1 |
| 128 | 4 | PAHZZ | 5905-00-192-4490 | RC2DGF330J | 81349 | RESISTOR, FXD, CMPSN..... | EA | 2 |
| 128 | 5 | XDHZZ | | 74801 | 24930 | PLATE, DES | EA | 1 |
| 128 | 6 | XDHZZ | | GS21-301RC6X3-8 | 24930 | SCREW, SLFLKG, FLH | EA | 3 |
| 128 | 7 | XDHZZ | | 30010-2 | 14655 | CLIP, ELECTRICAL..... | EA | 1 |
| 128 | 8 | PAHZZ | 5310-00-934-9761 | H535649-264 | 96906 | NUT, PLAIN, HEX..... | EA | 1 |
| 128 | 9 | PAHZZ | 5305-00-054-6653 | MS51957-29 | 96906 | SCREW, MACHINE | EA | 7 |
| 128 | 10 | PAHZZ | 5310-00-722-5998 | MS15795805 | 96906 | WASHER, FLAT | EA | 7 |
| 128 | 11 | PAHZZ | 5310-00-929-6395 | MS535338-136 | 96906 | WASHER, LOCK | EA | 7 |
| 128 | 12 | PAHZZ | 5910-00-822-2579 | CP05A1KE224K3 | 81349 | CAPACITOR,FXD, PPR..... | EA | 1 |
| 128 | 13 | PAHZZ | 5950-00-139-2030 | 30CL3GP2 | 27311 | TRANSFORMER, PLS..... | EA | 1 |
| 128 | 14 | PAHZZ | 5910-00-821-4702 | CPOSAIKEL03K3 | 81349 | CAPACITOR, FXD, PPR..... | EA | 1 |
| 128 | 15 | PAHZZ | 5905-00-279-2616 | RC20GCF53J | 81349 | RESISTOR,FXD, CMPSN..... | EA | 2 |
| 128 | 16 | PAHZZ | 5950-00-138-1460 | A1153 | 27311 | TRANSFORMER, PLS..... | EA | 1 |
| 128 | 17 | PAHZZ | 5910-00-823-1145 | CPOSA1KF223K3 | 81349 | CAPACITOR,FXD, PPR..... | EA | 2 |
| 128 | 18 | PAHZZ | 5905-00-171-1998 | RC20GF333J | 81349 | RESISTOR, PFXD, CMPSN | EA | 1 |
| 129 | 19 | PAHZZ | 5905-00-185-8510 | RC20GF103J | 81349 | RESISTOR,FXD, CMPSN..... | EA | 1 |
| 128 | 20 | PAHHH | 5840-00-150-1893 | 74811 | 24930 | OSCILLATOR SUBASSY | EA | 1 |
| 128 | 21 | PAHZZ | 5905-00-552-5476 | RV4NAYS254A | 81349 | RESISTOR, VAR, CM..... | EA | 1 |
| 128 | 22 | XDHZZ | | 181661-3 | 24930 | LABEL | EA | 1 |
| 128 | 23 | PAHZZ | 5310-00-934-9748 | MS35649-244 | 96906 | NUT,PLAIN,HEX..... | EA | 8 |
| 128 | 24 | PAHZZ | 5310-00-933-8118 | MS35338-135 | 96906 | WASHER,LOCK | EA | 8 |
| 128 | 25 | PAHZZ | 5310-00-934-9761 | MS35649-264 | 96906 | NUT,PLAIN,HEX..... | EA | 5 |
| 128 | 26 | PAHZZ | 5305-00-054-6653 | MS51957-29 | 96906 | SCREW, MACHINE | EA | 5 |
| 128 | 27 | PAHZZ | 5310-00-722-5998 | MS15795-805 | 96906 | WASHER FLAT | EA | 8 |
| 128 | 28 | PAHZZ | 5310-00-929-6395 | MS35338-136 | 96906 | WASHER, LOCK | EA | 5 |
| 128 | 29 | PAHZZ | 5935-00-733-6587 | MS39024-10-05 | 81349 | JACK, TIP | EA | 5 |
| 128 | 30 | PAHZZ | 5910-00-228-3871 | CP6984EF254V1 | 81349 | CAPACITOR,FXD, PPR..... | EA | 1 |
| 128 | 31 | PAHZZ | 5310-00-880-5978 | MS15795-807 | 96906 | WASHER, FLAT | EA | 6 |
| 128 | 32 | PAHZZ | 5310-00-933-8119 | MS35338-137 | 96906 | WASHER, LOCK | EA | 6 |
| 128 | 33 | PAHZZ | 5305-00-054-6668 | MS51957-43 | 96906 | SCREW, MACHINE | EA | 6 |
| 128 | 34 | XDHZZ | | MS2883-11-03 | 81349 | SOCKET,ELCTR N TUBE | EA | 4 |
| 128 | 35 | PAHZZ | 5305-00-054-5649 | MS51957-15 | 96906 | SCREW, MACHINE | EA | 8 |
| 128 | 36 | PAHZZ | 5960-00-262-0167 | 12AT7WA | 81349 | ELECTRON TUBE | EA | 2 |
| 128 | 37 | PAHZZ | 5960-00-870-8262 | M24251-5-5 | 81349 | SHIELD, ELCTR N TUBE | EA | 4 |
| 128 | 38 | PAHZZ | 5960-00-998-6922 | M24251-4-2 | 81349 | RETAINER, SHLD | EA | 4 |

| (1) ILLUSTRATION | | (2) | (3) | (4) | (5) | (6) | (7) | (8) |
|---------------------|--------------------|-------------|-----------------------------|-----------------|--------|---------------------------|-----|--------------------------|
| (a) FIG NO. | (b) ITEM NO. | SMR CODE | NATIONAL STOCK NUMBER | PART NUMBER | FSCM | DESCRIPTION | U/M | QTY INC IN UNIT |
| | | | | | | <i>USABLE ON CODE</i> | | |
| 128 | 39 | PAHZZ | 5355-00-156-6559 | 1510 | 88245 | SHAFTLOCK, ELEK CMPN..... | EA | 1 |
| 128 | 40 | PAHZZ | 5960-00-577-3078 | 5687WA | 81349 | ELECTRON TUBE..... | EA | 1 |
| 128 | 41 | PAHZZ | 5960-00-262-0210 | 5814A | 81349 | ELECTRON TUBE..... | EA | 1 |
| 128 | 42 | XDHZZ | | NKP9-6-21C-2 | 71468 | CONNECTOR, PLUG..... | EA | 1 |
| 128 | 43 | PAHZZ | 5935-00-850-9157 | UG260FU | 80058 | CONNECTOR.PLUG..... | EA | 2 |
| 128 | 44 | PAHZZ | 5910-00-112-8334 | CP698BEF104K1 | 81349 | CAPACITOR,FXL, PPR..... | EA | 1 |
| 128 | 45 | PAHZZ | 5340-00-071-6537 | NAS1397R8B | 80205 | CLAMP,LOOP..... | EA | 1 |
| 126 | 46 | PAHZZ | 5310-00-619-5280 | D140 | 95987 | WASHER, SADDLE..... | EA | 1 |
| 128 | 47 | PAHZZ | 5310-00-938-2013 | MS35649-224 | 96906 | NUT, PLAIN,HEX..... | EA | 4 |
| 128 | 48 | PAHZZ | 5305-00-054-5638 | MS51957-4 | 96906 | SCREW, MACHINE..... | EA | 4 |
| 128 | 49 | PAHZZ | 5310-00-595-6761 | M515795-802 | 96906 | WASHER, FLAT..... | EA | 4 |
| 128 | 50 | XDHZZ | | 102896-4 | 24930 | PLATE, IDENT..... | EA | 1 |
| 128 | 51 | PAHZZ | 5905-00-924-3593 | RN75E1502F | 81349 | RESISTOR, FXD, FILM..... | EA | 3 |
| 128 | 52 | PAHZZ | 5905-00-171-1976 | RC42GF153J | 81349 | RESISTOR,FXD, CMPSN..... | EA | 1 |
| 128 | 53 | PAHZZ | 5905-00-279-2522 | RC20GF154J | 81349 | RESISTOR,FXD, CMPSN..... | EA | 1 |
| 128 | 54 | PAHZZ | 5905-00-192-0667 | RC20GF224J | 81349 | RESISTOR,FXD, CMPSN..... | EA | 1 |
| 128 | 55 | PAHZZ | 5905-00-279-2519 | RC20GF334J | 81349 | RESISTOR, FXD, CMPSN..... | EA | 1 |
| 128 | 56 | PAHZZ | 5905-00-111-2004 | RC20GF223J | 81349 | RESISOR, FXD, CMPSN..... | EA | 1 |
| 128 | 57 | PAHZZ | 5840-00-327-5823 | GS11-113-1 | 24930 | POST, ELCH EPT..... | EA | 3 |
| 128 | 58 | PAHZZ | 5910-00-821-4702 | CPOSA1KE103K3 | 81349 | CAPACITOR, FXD,PPR..... | EA | 1 |
| 128 | 59 | PAHZZ | 5905-00-279-1930 | RC42GF224J | 81349 | RESISTOR, FXD, CPSN..... | EA | 1 |
| 128 | 60 | PAHZZ | 5905-00-257-0937 | RC42GF472J | 81349 | RESISTOR, FXD, CPSN..... | EA | 2 |
| 128 | 61 | PAHZZ | 5905-00-775-4609 | RN75E1213F | 813491 | RESISTOR, FXD, FILM..... | EA | 1 |
| 128 | 62 | XDHZZ | | GS21-301RC6X3-8 | 24930 | SCREW, SLFLKG, FLH..... | EA | 3 |
| 128 | 63 | XDHZZ | | 74812 | 24930 | PLATE, DES..... | EA | 1 |
| 128 | 64 | PAHZZ | 5305-00-054-6653 | MS51957-29 | 96906 | SCREW, MACHINE..... | EA | 6 |
| 128 | 65 | PAHZZ | 5310-00-722-5998 | MS15795-805 | 96906 | WASHER, FLAT..... | EA | 6 |
| 128 | 66 | PAHZZ | 5310-00-929-6395 | MS35338-136 | 96906 | WASHER, LOCK..... | EA | 6 |
| 128 | 67 | PAHZZ | 5905-00-190-8883 | RC20F0100J | 81349 | RESISTOR, FXD, CMPSN..... | EA | 2 |
| 128 | 68 | PAHZZ | 5905-00-943-8165 | RN75E222F | 81349 | RESISTOR, FXD, FILM..... | EA | 1 |
| 128 | 69 | PAHZZ | 5905-00-943-8171 | RN75E4752F | 81349 | RESSTOR,FXD, FILM..... | EA | 1 |
| 128 | 70 | PAHZZ | 5905-00-878-2143 | RN75E4643F | 81349 | RESSTOR, FXD, FILM..... | EA | 1 |
| 128 | 71 | XDHZZ | | CM30FD152JN3 | 81349 | CAPACTOR, FXD, MICA..... | EA | 1 |
| 128 | 72 | PAHZZ | 5910-00-404-6844 | CM15CD470JN3 | 81349 | CAPACTOR, FXD, MICA..... | EA | 1 |
| 128 | 73 | PAHZZ | 5905-00-171-1998 | RC20GF333J | 81349 | RESISTOR, FXD..... | EA | 1 |
| 128 | 74 | PAHZZ | 5905-00-249-3661 | RC2CF683J | 81349 | RESISTOR, FXD, CMPSN..... | EA | 1 |
| 128 | 75 | PAHZZ | 5905-00-279-1876 | RCZOGF222J | 81349 | RESISTOR, FXD, CMPSN..... | EA | 1 |
| 128 | 76 | PAHZZ | 5910-00-725-4795 | CM20ED102JN3 | 81349 | CAPACITOR, FXD, MICA..... | EA | 1 |



COMPONENTS LOCATION

A

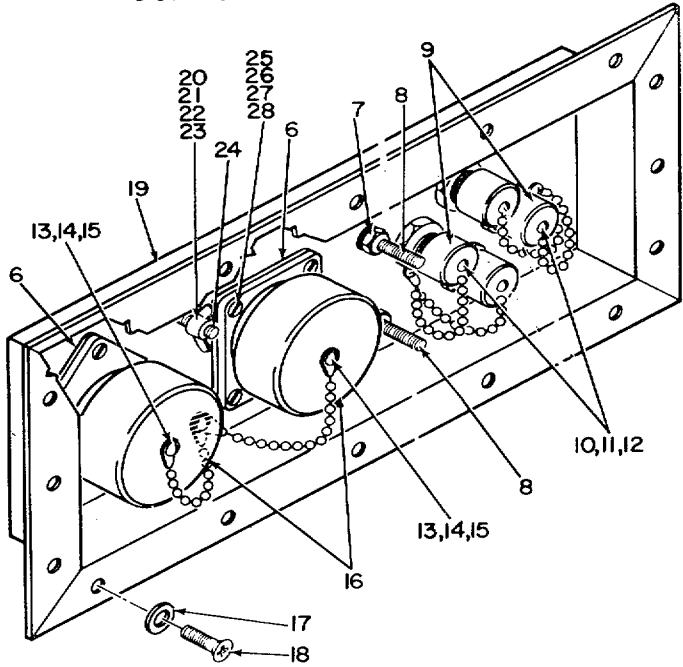

NOTE FOR COMPLETE REFERENCE DESIGNATION
ADD 4100
EXAMPLE WI IS W4101

Figure 129. Wiring Installation (Sheet 1 of 2)

EL3VK220

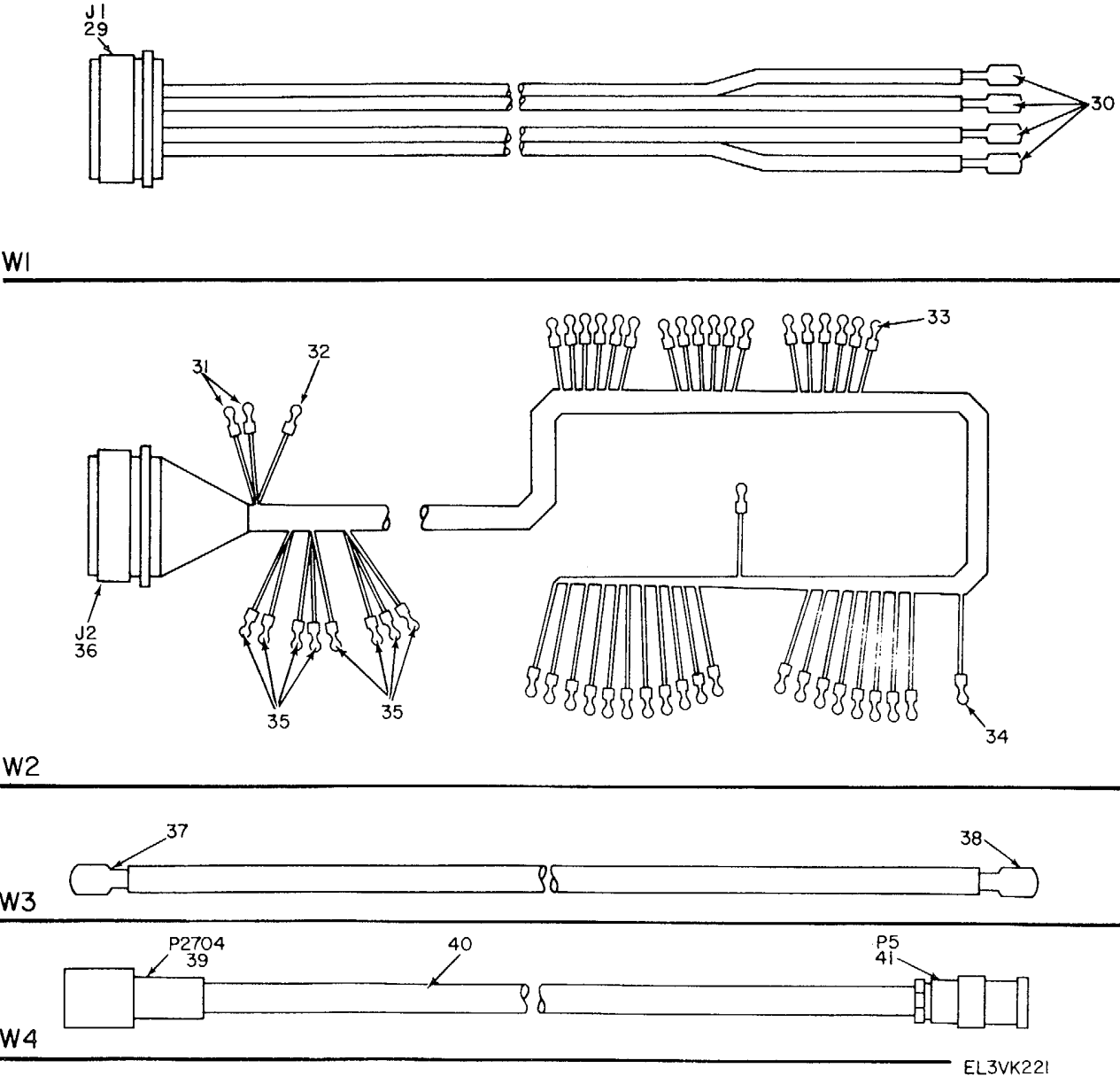

EL3VK221

Figure 129. Wiring Installation (Sheet 2 of 2).

SECTION II

TM 11-5840-293-34P

| (1) ILLUSTRATION | | (2) | (3) | (4) | (5) | (6) DESCRIPTION | (7) | (8) QTY INC IN UNIT |
|---------------------|--------------------|-------------|-----------------------------|----------------|-------|-----------------------------------|-----|---------------------------------|
| (a) FIG NO. | (b) ITEM NO. | SMR CODE | NATIONAL STOCK NUMBER | PART NUMBER | FSCM | | U/M | |
| | | | | | | <i>USABLE ON CODE</i> | | |
| | | | | | | GROUP 040208B WIRING INSTALLATION | | |
| 129 | 1 | PAHZZ | 5935-00-138-1467 | 13341 | 91737 | CONNECTOR, RCPT | EA | 2 |
| 129 | 2 | XDHHH | | 74929 | 24930 | CABLE ASSY, PWR | EA | 1 |
| 129 | 3 | XDHHH | | 78614 | 24930 | CABLE ASSY, PWR | EA | 1 |
| 129 | 4 | XDHHH | | 78615 | 24930 | CABLE ASSY, PWR | EA | 1 |
| 129 | 5 | XDHHH | | 73451 | 24930 | CABLE ASSY, PWR | EA | 1 |
| 129 | 6 | PAHZZ | 5330-00-298-0189 | 10-36675-36 | 77820 | GASKET, CONN | EA | 2 |
| 129 | 7 | PAHZZ | 5310-00-934-9765 | MS35650-304 | 96906 | NUT, PLAIN, HEX | EA | 2 |
| 129 | 8 | PAHZZ | 5940-00-855-8290 | U106U | 91836 | POSE, BINDING | EA | 2 |
| 129 | 9 | PAHZZ | 5935-00-419-1567 | M39012-25-0001 | 81349 | COVER, ELEC CONN | EA | 2 |
| 129 | 10 | PAHZZ | 5305-00-054-5650 | MS51957-16 | 96906 | SCREW, MACHINE | EA | 1 |
| 129 | 11 | PAHZZ | 5310-00-782-1349 | AN960C4 | 8B044 | WASHER, FLAT | EA | 1 |
| 129 | 12 | PAHZZ | 5310-00-933-8118 | MS35338-135 | 96906 | WASHER, LOCK | EA | 1 |
| 129 | 13 | PAHZZ | 5305-00-059-3661 | MS51958-65 | 96906 | SCRE, MACHINE | EA | 1 |
| 129 | 14 | PAHZZ | 5310-00-933-8120 | MS35338-138 | 96906 | WASHER, LOCK | EA | 3 |
| 129 | 15 | PAHZZ | 5310-00-167-0801 | AN960C10 | 88044 | WASHER, FLAT | EA | 1 |
| 129 | 16 | PAHZZ | 5935-00-577-8646 | MS25043-360 | 96906 | COVER, ELEC CONN | EA | 2 |
| 129 | 17 | PAHZZ | 5305-00-059-3665 | MS51958-69 | 96906 | SCREW, MACHINE | EA | 16 |
| 129 | 18 | XDHZZ | | G169-3X1-16 | 77464 | WASHER, NM | EA | 16 |
| 129 | 19 | XDHZZ | | 78619 | 24930 | PANEL, CONNELIOR | EA | 1 |
| 129 | 20 | PAHZZ | 5310-00-905-1691 | MS51972-1 | 96906 | NUT, PLAIN, HX | EA | 3 |
| 129 | 21 | PAHZZ | 5310-00-725-9488 | MS35426-4 | 96906 | NUT, PLAIN, WING | EA | 1 |
| 129 | 22 | PAHZZ | 5310-00-933-8121 | MS35338-139 | 96906 | WASHER, LOCK | EA | 3 |
| 129 | 23 | PAHZZ | 5310-00-167-0702 | AN960B416 | 88044 | WASHER, FLAT | EA | 2 |
| 129 | 24 | XDHZZ | | 73804 | 24930 | STUD, GROUND | EA | 1 |
| 129 | 25 | PAHZZ | 5310-00-934-9759 | MS35649-284 | 96906 | NUT, PLAIN, HEX | EA | 1 |
| 129 | 26 | PAHZZ | 5305-00-054-66711 | MS51957-46 | 96906 | SCREW, MACHINE | EA | 1 |
| 129 | 27 | PAHZZ | 5310-00-685-3744 | AN960C8 | 88044 | WASHER, FLAT | EA | 1 |
| 129 | 28 | PAHZZ | 5310-00-614-3552 | MS35335-59 | 96906 | WASHER | EA | 8 |
| 129 | 29 | PAHAZ | 5935-00-755-2775 | MS3102R36-5P | 96906 | CONNECTOR, RCPT | EA | 1 |
| 129 | 30 | PAHZZ | 5940-00-866-1660 | MS35446-3 | 96906 | TERMINAL, LUG | EA | 4 |
| 129 | 31 | PAHZZ | 5940-00-143-4471 | 31889 | 00779 | TERMINAL, LUG | EA | 2 |
| 129 | 32 | PAHZZ | 5940-00-113-8184 | 31892 | 00779 | TERMINAL, LUG | EA | 1 |
| 129 | 31 | PAHZZ | 5940-00-204-8966 | 31882 | 00779 | TIERMINAL, LUG | EA | 38 |
| 129 | 34 | PAHZZ | 5940-00-283-5280 | 32440 | 00779 | TERMINAL, LUG | EA | 1 |
| 129 | 35 | PAHZZ | 5940-00-557-1629 | 31888 | 00779 | TERMINAL, LUG | EA | 8 |
| 129 | 36 | PAHZZ | 5935-00-725-2550 | 3102R36-P | 96906 | CONNECTOR, RCPT | EA | 1 |
| 129 | 37 | PAHZZ | 5940-00-866-1660 | MS35446-3 | 96906 | TEREINAEL, LUG | EA | 1 |
| 129 | 38 | PAHZZ | 5940-00-849-4479 | MS35446-4 | 96906 | TERMINAL, LUG | EA | 1 |
| 129 | 39 | PAHZZ | 5935-00-133-8671 | 39012-15-0001 | 81349 | CONNECTOR, PLUG | EA | 1 |

| (1) ILLUSTRATION | | (2) | (3) | (4) | (5) | (6) | (7) | (8) |
|---------------------|--------------------|-------------|-----------------------------|----------------|-------|-----------------------|-----|--------------------------|
| (a) FIG NO. | (b) ITEM NO. | SMR CODE | NATIONAL STOCK NUMBER | PART NUMBER | FSCM | DESCRIPTION | U/M | QTY INC IN UNIT |
| 129 | 40 | PAHZZ | 6145-00-661-0191 | RG59BU | 80058 | CABLE, RF | FT | 1 |
| 129 | 41 | PAHZZ | 5935-00-850-9157 | UG260FU | 80058 | CONNECTOR, PLUG | EA | 1 |

USABLE ON CODE

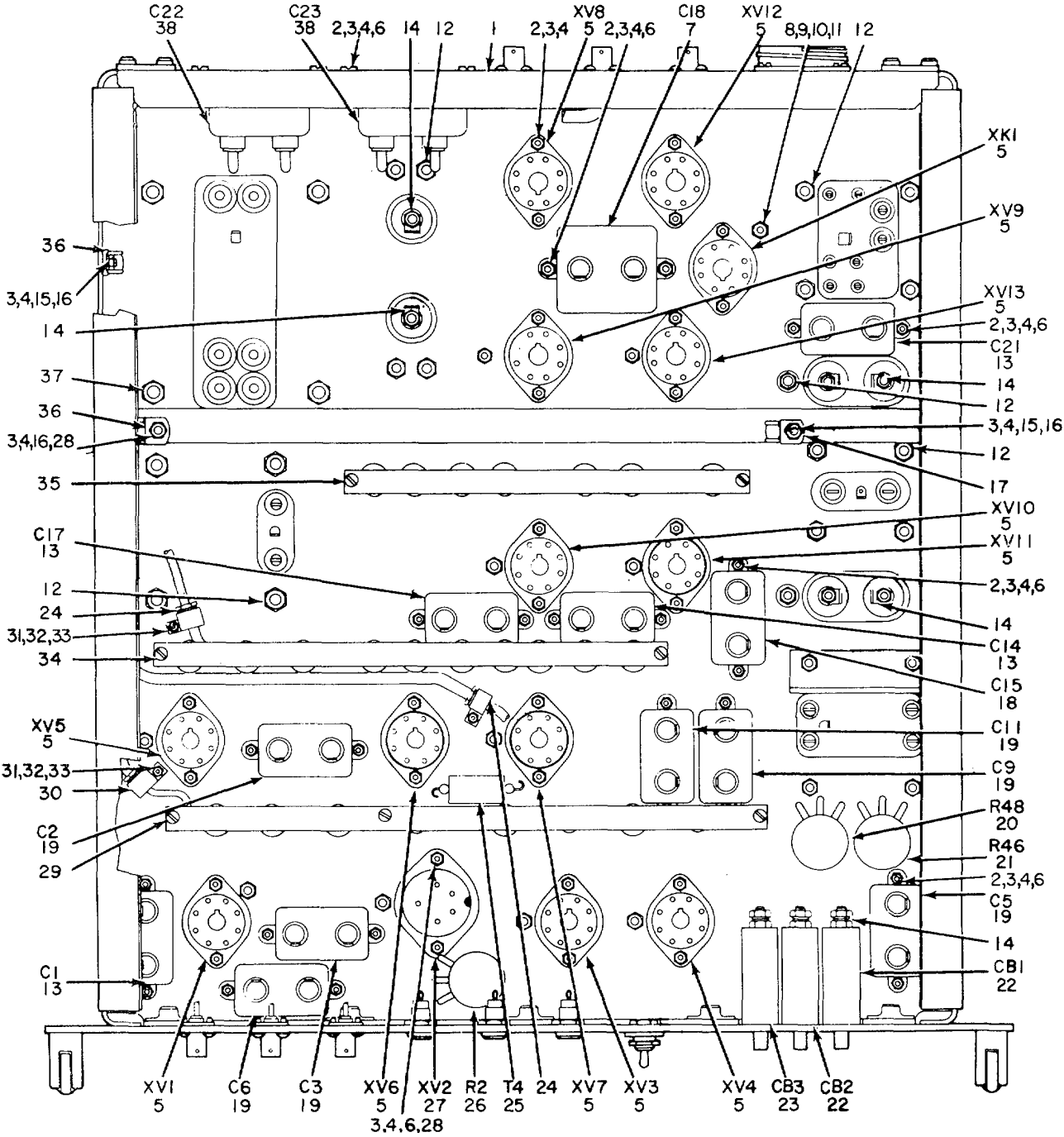

BOTTOM VIEW 495

NOTE:FOR COMPLETE REFERENCE DESIGNATION,
ADD 7300.EXAMPLE:C18 IS C7318.

Figure 130, Video Amplifier AM-1577/FPN-33 (Sheet 1 of 2),

EL3VK222

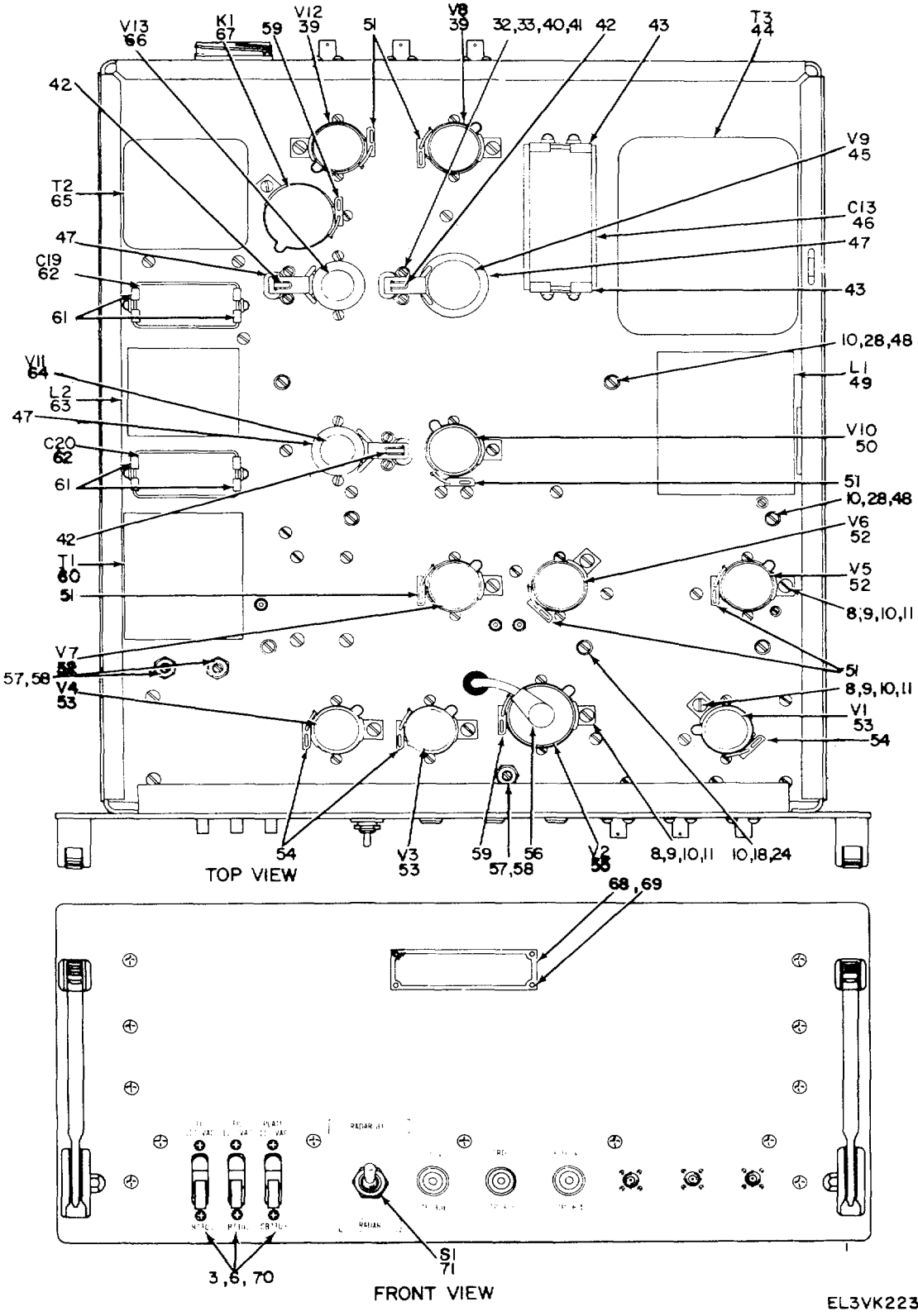
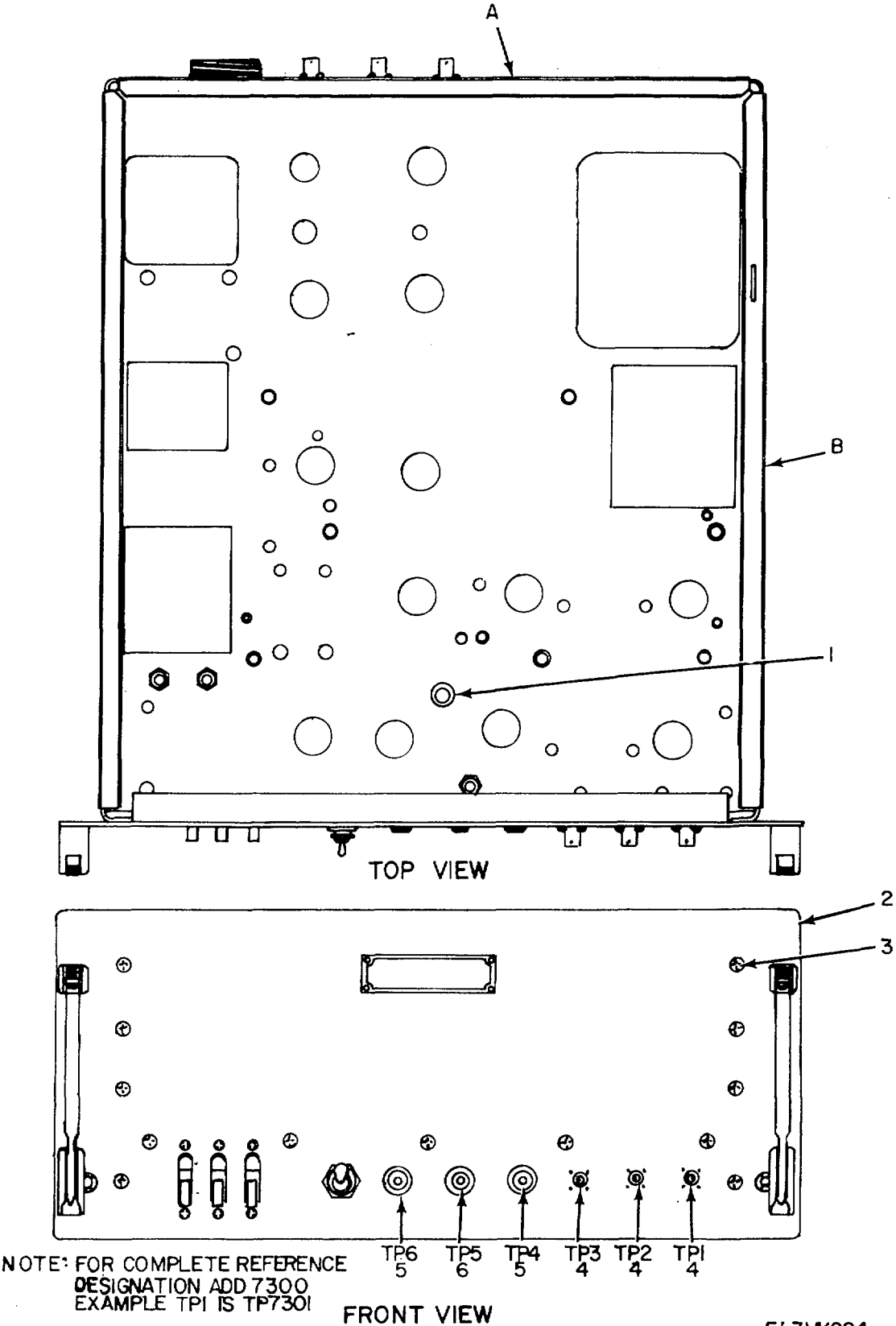

Figure 130. Video Amplifier AM-1577/FPN-33 (Sheet 2 of 2).

| (1) ILLUSTRATION | | (2) | (3) | (4) | (5) | (6) | (7) | (8) |
|---------------------|--------------------|-------------|-----------------------------|--------------------------|--------|--|-----|--------------------------|
| (a) FIG NO. | (b) ITEM NO. | SMR CODE | NATIONAL STOCK NUMBER | PART NUMBER | FSCM | DESCRIPTION | U/M | QTY INC IN UNIT |
| | | | | | | <i>USABLE ON CODE</i> | | |
| | | | | | | GROUP 040209 VIDEO AMPLIFIER AM-1577/FPN-33 | | |
| 130 | 1 | XDHHH | | 75239 | 24930 | CHASSIS.ELEC EQPT | EA | 1 |
| 130 | 2 | PAHZZ | 5305-00-494-7334 | MS51957-28 | 96906 | SCREW MACHINE | EA | 54 |
| 130 | 3 | PAHZZ | 5310-00-929-6395 | MS35338-136 | 96906 | WASHER, LOCK | EA | 71 |
| 130 | 4 | PAHZZ | 5310-00-934-9761 | MS35649-264 | 96906 | NUT, PLAIN, HEX..... | EA | 65 |
| 130 | 5 | PAHZZ | 5935-00-160-1364 | M12883-01-01 | 81349 | SOCKET, ELCTRN TUBE | EA | 13 |
| 130 | 6 | PAHLZZ | 5310-00-722-5998 | MS15795-805 | 96906 | WASHER, FLAT | EA | 46 |
| 130 | 7 | PAHZZ | 5910-00-199-6038 | CP54B1EF105K1 | 81349 | CAPACITOR, FXD, PPR..... | EA | 1 |
| 130 | 8 | PAHZZ | 5305-00-054-6669 | MS51957-44 | 96906 | SCREW, MACHINE | EA | 11 |
| 130 | 9 | PAHZZ | 5310-00-880-5978 | MS15795-807 | 96906 | WASHER, FLAT | EA | 20 |
| 130 | 10 | PAHZZ | 5310-00-933-8119 | MS35338-137 | 96906 | WASHER, LOCK | EA | 22 |
| 130 | 11 | PAHZZ | 5310-00-934-9759 | MS35649-284 | 96906 | NUT, PLAIN, HEX..... | EA | 11 |
| 130 | 12 | PAHZZ | 5310-00-208-9255 | MS2104L C3 | 96906 | NUT, SLFLKG, HEX | EA | 28 |
| 130 | 13 | PAHZZ | 5910-00-112-6968 | CP5481EG104K1 | 81349 | CAPACITOR, FXD, PPR..... | EA | 4 |
| 130 | 14 | PAHZZ | 5940-00-143-4771 | 31889 | 00779 | TERMINAL, LUG | EA | 16 |
| 130 | 15 | PAHZZ | 5305-00-054-6655 | MS51957-31 | 96906 | SCREW, MACHINE | EA | 2 |
| 130 | 16 | PAHZZ | 5310-00-619-5280 | 0140 | 95987 | WASHER, SADDLE | EA | 3 |
| 130 | 17 | PAHZZ | 5340-00-903-4785 | NAS1397R78 | 80205 | CLAMP, LOOP | EA | 1 |
| 130 | 18 | PAHZZ | 5910-00-112-7125 | CP5481EG503K1 | 81349 | CAPACITR, FXD,PPR | EA | 1 |
| 130 | 19 | PAHZZ | 5910-00-126-9170 | CP54B1EF504K1 | 81349 | CAPCITOR, FXD,PPR..... | EA | 6 |
| 130 | 20 | PAHZZ | 5905-00-556-3350 | RV4NAYSD0103A | 81349 | RESISTOR, VAR, CMPSN | EA | 1 |
| 130 | 21 | PAHZZ | 5905-00-539-1559 | RV4NAYSD253A | 81349 | RESISTOR, VAR, CMPSN | EA | 1 |
| 130 | 22 | XDHZZ | | AM13MG6-0-75-250 VAC4 | 74193 | CIRCUIT BREAKER | EA | 2 |
| 130 | 23 | PAHZZ | 5925-00-552-5058 | AN13MG6-2-250VAC 4 | 74193 | CIRCUIT BREAKER | EA | 1 |
| 130 | 24 | PAHZZ | 5940-00-137-9516 | 13373 | 91737 | FERRULE, RF CABLE..... | EA | 2 |
| 130 | 25 | PAHZZ | 5950-00-577-1493 | X124T3 | 04386 | TRANSFORMER, PLS..... | EA | 1 |
| 130 | 26 | PAHZZ | 5905-00-556-3041 | RV4NAYSDIOIA | 813491 | RESISTOR, VARCMNPSN..... | EA | 1 |
| 130 | 27 | PAHZZ | 5935-00-248-3549 | 49RS55 | 02660 | SOCKET, EL TUBE | EA | 1 |
| 130 | 28 | PAHZZ | 5305-00-054-6653 | MS51957-29 | 96906 | SCREW, MACHINE | EA | 5 |
| 130 | 29 | PAHHH | 5840-00-165-1102 | 75086 | 24930 | AMPLIFIER SUBASSY | EA | 1 |
| 130 | 30 | PAHZZ | 5940-00-137-9517 | 13374 | 91737 | FERRULE,RF CABLE..... | EA | 1 |
| 130 | 31 | PAHZZ | 5305-00-054-5650 | MS51957-16 | 96906 | SCREW, MACHINE | EA | 3 |
| 130 | 32 | PAHZZ | 5310-00-933-8118 | MS35338-135 | 96906 | WASHER, LOCK | EA | 9 |
| 130 | 33 | PAHZZ | 5310-00-934-9748 | MS35649-244 | 96906 | NUT, PLAIN, HEX..... | EA | 9 |
| 130 | 34 | PAHHH | 5840-00-169-5051 | 75116 | 124930 | AMPLIFIER SUBASSY | EA | 1 |
| 130 | 35 | PAHHH | 5584-00-165-1151 | 75124 | 24930 | AMPLIFIER SUBASSY | EA | 1 |
| 130 | 36 | PAHZZ | 5340-00-071-6537 | NAS397RB88 | 80205 | CLAMP, LOOP | EA | 2 |
| 130 | 37 | PAHZZ | 5310-00-241-6604 | MS11830-4C | 96906 | NUT, SLFLKG, HEX | EA | 4 |

| (1) ILLUSTRATION | | (2) | (3) | (4) | (5) | (6) | (7) | (8) |
|---------------------|--------------------|-------------|-----------------------------|----------------|--------|----------------------------|-----|--------------------------|
| (a) FIG NO. | (b) ITEM NO. | SMR CODE | NATIONAL STOCK NUMBER | PART NUMBER | FSCM | DESCRIPTION | U/M | QTY INC IN UNIT |
| | | | | | | <i>USABLE ON CODE</i> | | |
| 130 | 38 | PAHZZ | 5910-00-193-0359 | CP54BIEF205K1 | 81349 | CAPACITOR.FXD, PPR..... | EA | 2 |
| 130 | 39 | PAHZZ | 5960-00-262-0218 | 53WGTA | 41349 | ELECTRON TUBE..... | EA | 2 |
| 130 | 40 | PAHZZ | 5305-00-054-5649 | MS51957-I5 | 96906 | SCREW MACHINE..... | EA | 6 |
| 130 | 41 | PAHZZ | 5310-00-595-6211 | MS15795-803 | 96906 | WASHER.FLAT..... | EA | 6 |
| 130 | 42 | PAHZZ | 5960-00-629-8342 | 750Z3-29 | 18915 | POST, ELNCH EQPT..... | EA | 3 |
| 130 | 43 | PAHZZ | 5910-00-960-3881 | CPO7SD5 | 81349 | RETAINER, CAP..... | EA | 2 |
| 130 | 44 | XDHZZ | | 62652 | 24930 | TRANSFORMER, PHR, STU..... | EA | 1 |
| 130 | 45 | PAHZZ | 5960-00-543-1001 | 6080BOWA | 81349 | ELECTRON TUBE..... | EA | 1 |
| 130 | 46 | PAHZZ | 5910-00-059-3640 | CP70E1EG805K1 | 81349 | CAPACITOR, FXD, PPR..... | EA | 1 |
| 130 | 47 | PAHZZ | 5960-00-808-4929 | 1202A | 18915 | RETAINER, ELECTRON T..... | EA | 3 |
| 130 | 48 | PAHZZ | 5305-00-054-6670 | MS51957-45 | 96906 | SCREW MACHINE..... | EA | 7 |
| 130 | 49 | PAHZZ | 5950-00-543-9779 | 62655 | 24930 | REACTOR..... | EA | 1 |
| 130 | 50 | PAHZZ | 5960-00-188-3574 | 6SJ7GCT | 81349 | ELECTRON TUBE..... | EA | 1 |
| 130 | 51 | PAHZZ | 5960-00-538-4308 | 10012-1 | 91506 | RETAINER TUBE..... | EA | 6 |
| 130 | 52 | PAHZZ | 5960-00-168-3577 | 6SN7HGT | 81349 | ELECTRON TUBE..... | EA | 3 |
| 130 | 53 | PAHZZ | 5960-00-188-8565 | 6AG7Y | 81349 | ELECTRON TUBE..... | EA | 3 |
| 130 | 54 | XDHZZ | | L005-1 | 91506 | RETAINER, TUBE..... | EA | 3 |
| 130 | 55 | PAHZZ | 5960-00-275-2990 | 5933 | 81349 | ELECTRON TUBE..... | EA | 1 |
| 130 | 56 | PAHZZ | 5999-00-204-5222 | SPP3 | 42498 | CLIP, ELECTRICAL..... | EA | 1 |
| 130 | 57 | PAHZZ | 5355-00-156-6559 | 1510 | 88245 | SHAFTLOCK, ELFK CPN..... | EA | 3 |
| 130 | 58 | XDHZZ | | GS23-202-25 | 249301 | WASHER, FLAT..... | EA | 3 |
| 130 | 59 | PAHZZ | 5960-00-327-0944 | 1003-2 | 91506 | RETAINER, TUBE..... | EA | 2 |
| 130 | 60 | XDHZZ | | 62654 | 24930 | TRANSFORMER, PWR.SDN..... | EA | 1 |
| 130 | 61 | PAHZZ | 5910-00-666-0087 | CP07SB4 | 81349 | RTAINER CAP..... | EA | 4 |
| 130 | 62 | PAHZZ | 5910-00-052-5504 | CP70E1EF405K1 | 81349 | CAPACITOR, FXD, PPR..... | EA | 2 |
| 130 | 63 | PAHZZ | 5950-00-655-0462 | 62656 | 24930 | REACTOR..... | EA | 1 |
| 130 | 64 | PAHZZ | 5960-00-188-0968 | OC3 | 81349 | ELECTRON TUBE..... | EA | 1 |
| 130 | 65 | PAHZZ | 5950-00-655-0467 | 63061 | 24930 | TANSFORR, PWR, SDN..... | EA | 1 |
| 130 | 66 | PAHZZ | 5960-00-188-8573 | OD3 | 81349 | ELECTRON TUBE..... | EA | 1 |
| 130 | 67 | PAHZZ | 5945-00-577-7465 | 49434 | 24930 | RELAY, ARMATURE..... | EA | 1 |
| 130 | 68 | XDHZZ | | 126884-12 | 24930 | PLATE, IDENT..... | EA | 1 |
| 130 | 69 | PAHZZ | 5300-00-052-8878 | 1124630-9 | 96906 | SCREW DRIVE..... | EA | 4 |
| 130 | 70 | PAHZZ | 5305-00-054-6651 | MS51957-27 | 96906 | SCREY MACHINE..... | EA | 6 |



EL3VK224

Figure 131. Chassis Electrical Equipment (Sheet 1 of 2)

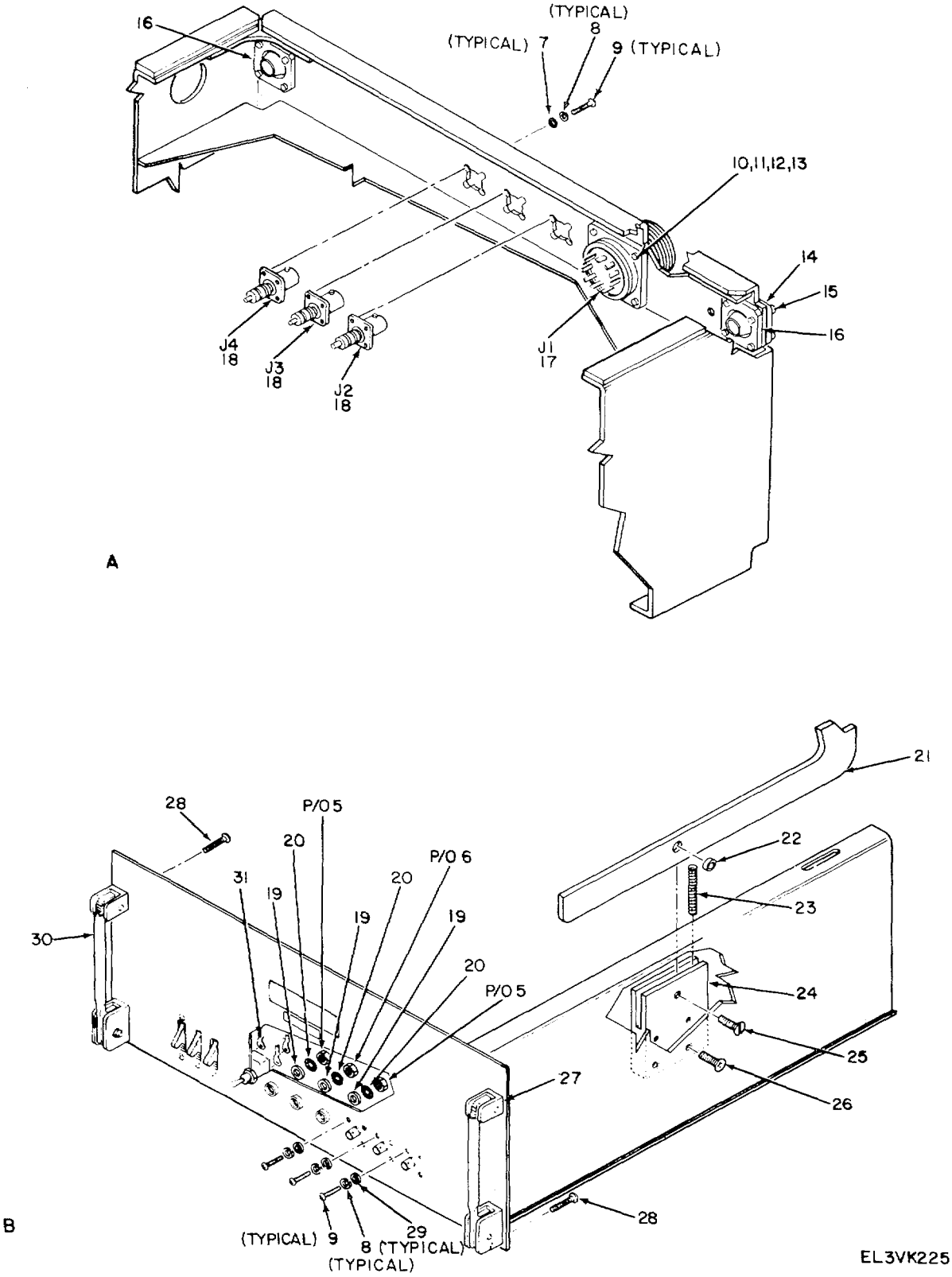

EL3VK225

Figure 131. Chassis Electrical Equipment (Sheet 2 of 2).

SECTION II

TM11-5840-293-34P

| (1) ILLUSTRATION | | (2) | (3) | (4) | (5) | (6) DESCRIPTION | (7) | (8) |
|---------------------|--------------------|-------------|-----------------------------|-------------------|-------|---|-----|--------------------------|
| (a) FIG NO. | (b) ITEM NO. | SMR CODE | NATIONAL STOCK NUMBER | PART NUMBER | FSCM | <i>USABLE ON CODE</i> | U/M | QTY INC IN UNIT |
| | | | | | | GROUP 04020901 CHASSIS ELECTRICAL EQUIPMENT | | |
| 131 | 1 | PAHZZ | 5325-00-263-6632 | HS35489-6 | 96906 | GROMMET, RUBBER | EA | 1 |
| 131 | 2 | XDHZZ | | 75122 | 24930 | PANEL, FRONT | EA | 1 |
| 131 | 3 | PAHZZ | 5305-00-059-3660 | MS51958-64 | 96906 | SCREW, MACHINE | EA | 13 |
| 131 | 4 | PAHZZ | 5935-00-838-8470 | UG290BU | 80058 | CONNECTOR, RCPT | EA | 3 |
| 131 | 5 | XDHZZ | | 1012N2 | 83345 | JACK, TIP | EA | 2 |
| 131 | 6 | XDHZZ | | 1012N1 | 83345 | JACK, TIP | EA | 1 |
| 131 | 7 | PAHZZ | 5310-00-183-4354 | AN960C3L | 88044 | WASHER, FLAT | EA | 12 |
| 131 | 8 | PAHZZ | 5310-00-139-7354 | G440053-1 | 24930 | WASHER, LOCK | EA | 24 |
| 131 | 9 | PAHZZ | 5305-00-140-2220 | C410001-4 | 24930 | SCREW, MACHINE | EA | 24 |
| 131 | 10 | PAHZZ | 5305-00-054-6654 | MS51957-30 | 96906 | SCREW, MACHINE | EA | 4 |
| 131 | 11 | PAHZZ | 5310-00-929-6395 | MS35338-136 | 96906 | WASHER, LOCK | EA | 4 |
| 131 | 12 | PAHZZ | 5310-00-722-5998 | MS15795-805 | 96906 | WASHER, FLAT | EA | 4 |
| 131 | 13 | PAHZZ | 5310-00-934-9761 | MS35649-264 | 96906 | NUT, PLAIN, HEXAGON | EA | 4 |
| 131 | 14 | XDHZZ | 5935-00-138-5697 | 67887 | 24930 | PLATE, MTG | EA | 2 |
| 131 | 15 | PAHZZ | 5305-00-403-3051 | NAS1351C3LL8 | 80205 | SCREW, CAP, SCH | EA | 8 |
| 131 | 16 | PAHZZ | 5840-00-605-7208 | 61562 | 24930 | RECEPTACLE | EA | 2 |
| 131 | 17 | PAHZZ | 5935-00-295-5316 | FKL20-3-32S | 71468 | CONNECTOR, RCPT | EA | 1 |
| 131 | 18 | PAHZZ | 5935-00-936-7383 | UG2620U | 80058 | CONNECTOR, RCPT | EA | 3 |
| 131 | 19 | XDHZZ | | GS23-202-25 | 24930 | WASHER, FLAT | EA | 6 |
| 131 | 20 | PAHZZ | 5310-00-261-7717 | 1720-02 | 78189 | WASHER, LOCK | EA | 3 |
| 131 | 21 | PAHHH | 5840-00-303-3925 | GS26-100 | 24930 | LATCH, CHASSIS | EA | 1 |
| 131 | 22 | PAHZZ | 5840-00-293-5722 | GS52-104 | 24930 | BUSHING, SLEEVE | EA | 1 |
| 131 | 23 | PAHZZ | 5360-00-571-1462 | GS41-102 | 24930 | SPRING, COMPR | EA | 1 |
| 131 | 24 | PAHZZ | 6130-00-311-0540 | GS26-111 | 24930 | BLOCK, LATCH | EA | 1 |
| 131 | 25 | PAHZZ | 5305-00-701-5073 | MS51959-62 | 96906 | SCREW | EA | 1 |
| 131 | 26 | PAHZZ | 5305-00-054-6671 | MS1957-46 | 96906 | SCREW, MACHINE | EA | 4 |
| 131 | 27 | PAHZZ | 5340-00-876-5689 | GS17-001-11 | 24930 | HANDLE, CHASSIS | EA | 1 |
| 131 | 28 | PAHZZ | 5305-00-139-7375 | GS21-301RC102X3-8 | 24930 | SCREW, SLFLKG, FLH | EA | 8 |
| 131 | 29 | PAHZZ | 5310-00-167-0797 | AN960C3 | 88044 | WASHER, FLAT | EA | 12 |
| 131 | 30 | PAHZZ | 5340-00-070-5104 | GS17-001-LO | 24930 | HANDLE, CHASSIS | EA | 1 |

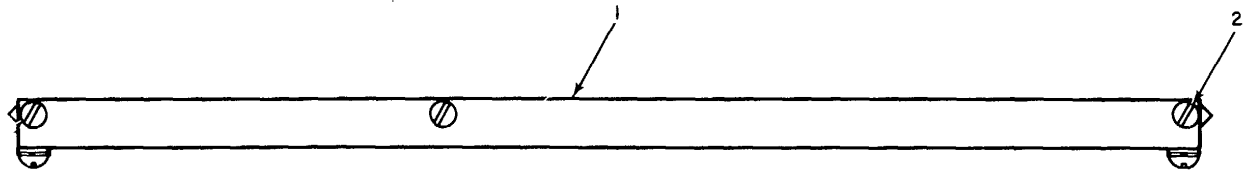

TOP VIEW

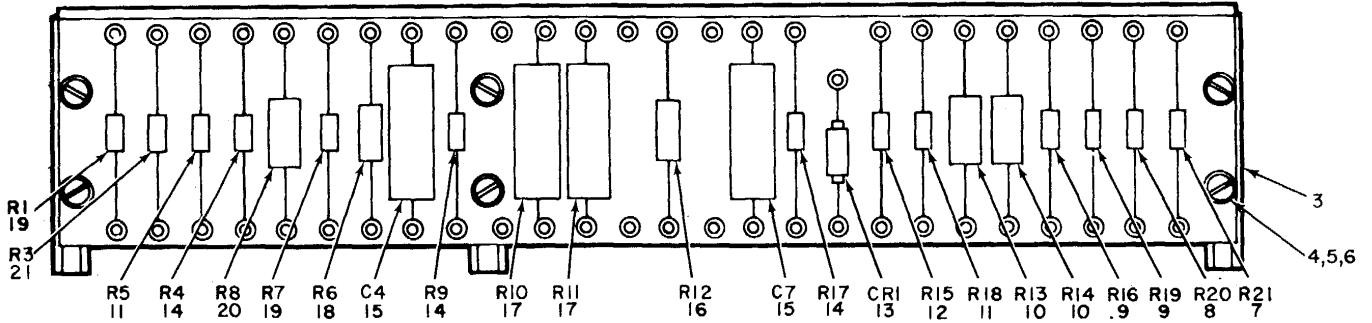

FRONT VIEW

**NOTE: FOR COMPLETE REFERENCE DESIGNATION
ADD 7300-EXAMPLE RI IS R7301.**

EL3VK226

Figure 132. Amplifier Subassembly 75086.

| (1) ILLUSTRATION | | (2) | (3) | (4) | (5) | (6) | (7) | (8) |
|---------------------|--------------------|-------------|-----------------------------|-----------------|-------|---|-----|--------------------------|
| (a) FIG NO. | (b) ITEM NO. | SMR CODE | NATIONAL STOCK NUMBER | PART NUMBER | FSCM | DESCRIPTION | U/M | QTY INC IN UNIT |
| | | | | | | <i>USABLE ON CODE</i> | | |
| | | | | | | GROUP 04020902 AMPLIFIER SUBASSEMBLY 75086 | | |
| 132 | 1 | XDHZZ | | 71868 | 24930 | PLATE, DESIG | EA | 1 |
| 132 | 2 | XDHZZ | | GS21-30LRC6X3-8 | 24930 | SCREW, SLFLKO, FLH | EA | 3 |
| 132 | 3 | PAHZZ | 5840-00-327-5823 | GS11-113-1 | 24930 | POST, ELMCH OQPT | EA | 3 |
| 132 | 4 | PAHZZ | 5305-00-054-6654 | MS51957-30 | 96906 | SCREW, MACHINE | EA | 6 |
| 132 | 5 | PAHZZ | 5310-00-722-5998 | MS15795-805 | 96906 | WASHER, FLAT | EA | 6 |
| 132 | 6 | PAHZZ | 5310-00-929-6395 | S353338-136 | 96906 | WASHER, LOCK | EA | 6 |
| 132 | 7 | PAHZZ | 5905-00-240-2753 | RL205330G | 81349 | RESISTOR, FXD, FILM | EA | 1 |
| 132 | 8 | PAHZZ | 5905-00-771-2281 | RL20S151G | 81349 | RESISTOR, FXD, FILM | EA | 1 |
| 132 | 9 | PAHZZ | 5905-00-926-8706 | RL20SIOIG | 81349 | RESISTOR, FXD, FILM | EA | 2 |
| 132 | 10 | PAHZZ | 5905-00-769-4144 | RL425333G | 81349 | RESISTOR, FXD, FILM | EA | 2 |
| 132 | 11 | PAHZZ | 5905-00-768-5986 | RL20S154G | 81349 | RESISTOR, FXD, FILM | EA | 2 |
| 132 | 12 | PAHZZ | 5905-00-776-5990 | RL20S103G | 81349 | RESISTOR, FXD, FILM | EA | 1 |
| 132 | 13 | PAHZZ | 5961-00-853-2607 | 1N933 | 81349 | SEMICONDUCTOR, DIODE | EA | 1 |
| 132 | 14 | PAHZZ | 5905-00-781-9165 | RL2OS104G | 81349 | RESISTOR, FXD, FILM | EA | 3 |
| 132 | 15 | PAHZZ | 5910-00-807-5570 | CP05A1KE1O4K3 | 81349 | CAPCITOR, FXD, PPR | EA | 2 |
| 132 | 16 | PAHZZ | 5905-00-102-5595 | RL32S470G | 81349 | RESISTOR, FXD, FILM | EA | 1 |
| 132 | 17 | PAHZZ | 5905-00-818-3266 | RW55Y511 | 81349 | RESISTOR, FXD, WW | EA | 2 |
| 132 | 18 | PAHZZ | 5905-00-775-4631 | RL32S102G | 81349 | RESISTOR, FXD, FILM | EA | 1 |
| 132 | 19 | PAHZZ | 5905-00-240-2754 | RL2S331G | 81349 | RESISTOR, FXD, FILM | EA | 2 |
| 132 | 20 | PAHZZ | 5905-00-781-8782 | RL42S104G | 81349 | RESISTOR, FXD, FILM | EA | 1 |
| 132 | 21 | PAHZZ | 5905-00-727-9777 | RL205332G | 81349 | RESISTOR, FXD, FILM | EA | 1 |

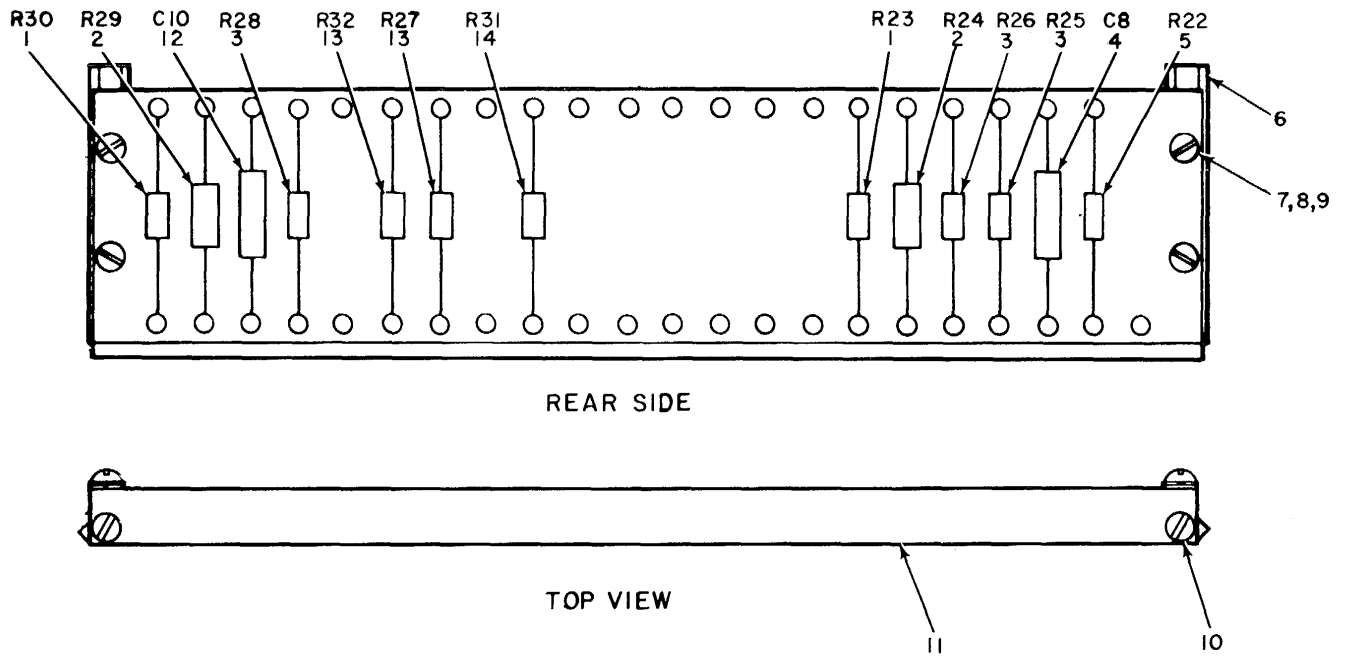

NOTE: FOR COMPLETE REFERENCE DESIGNATION
ADD 7300-EXAMPLE C8 IS C7308.

EL3VK227

Figure 133. Amplifier Subassembly 75116.

| (1) ILLUSTRATION | | (2) | (3) | (4) | (5) | (6) DESCRIPTION | (7) | (8) |
|---------------------|--------------------|-------------|-----------------------------|-----------------|-------|---|-----|--------------------------|
| (a) FIG NO. | (b) ITEM NO. | SMR CODE | NATIONAL STOCK NUMBER | PART NUMBER | FSCM | <i>USABLE ON CODE</i> | U/M | QTY INC IN UNIT |
| | | | | | | GROUP 04020903 AMPLIFIER SUBASSEMBLY 75116 | | |
| 133 | 1 | PAHZZ | 5905-00-279-2616 | RC20GF153J | 81349 | RESISTOR, FXD, CMPSN..... | EA | 2 |
| 133 | 2 | PAHZZ | 5905-00-892-0357 | RC32GF473J | 81349 | RESISTOR, FXD, CNPSN..... | EA | 2 |
| 133 | 3 | PAHZZ | 5905-00-185-8510 | RC20GF103J | 81349 | RESISTOR, FXD, CMPSN..... | EA | 3 |
| 133 | 4 | PAHZZ | 5910-00-717-0169 | CM15FD101G03 | 81349 | CAPACITOR, FXD, MICA..... | EA | 1 |
| 133 | 5 | PAHZZ | 5905-00-279-1758 | RC20GF750J | 81349 | RESISTOR, FXD CMPSN..... | EA | 1 |
| 133 | 6 | PAHZZ | 5840-00-327-5823 | GS11-113-1 | 24930 | POST, ELMCH EQPT..... | EA | 2 |
| 133 | 7 | PAHZZ | 5305-00-054-6654 | NS51957-30 | 96906 | SCREW, MACHINE..... | EA | 4 |
| 133 | 8 | PAHZZ | 5310-00-722-5998 | MS15795-805 | 96906 | WASHER, FLAT..... | EA | 4 |
| 133 | 9 | PAHZZ | 5310-00-929-6395 | MS35338-136 | 96906 | HASHER, LOCK..... | EA | 4 |
| 133 | 10 | XDHZZ | | GS21-301RC6X3-8 | 24930 | SCREW, SLFLKG, FLH..... | EA | 2 |
| 133 | 11 | XDHZZ | | 71869 | 24930 | PLATE, DES..... | EA | 1 |
| 133 | 12 | PAHZZ | 5910-00-724-6079 | CN30ED222JN3 | 81349 | CAPACITOR, FXD, MICA..... | EA | 1 |
| 133 | 13 | PAHZZ | 5905-00-195-6806 | RCZGF1O2J | 81349 | RESISTOR, FXD, CMPSN..... | EA | 2 |
| 133 | 14 | PAHZZ | 5905-00-192-3973 | RC20GF471J | 81349 | RESISTOR, FXD, CMPSN..... | EA | 1 |

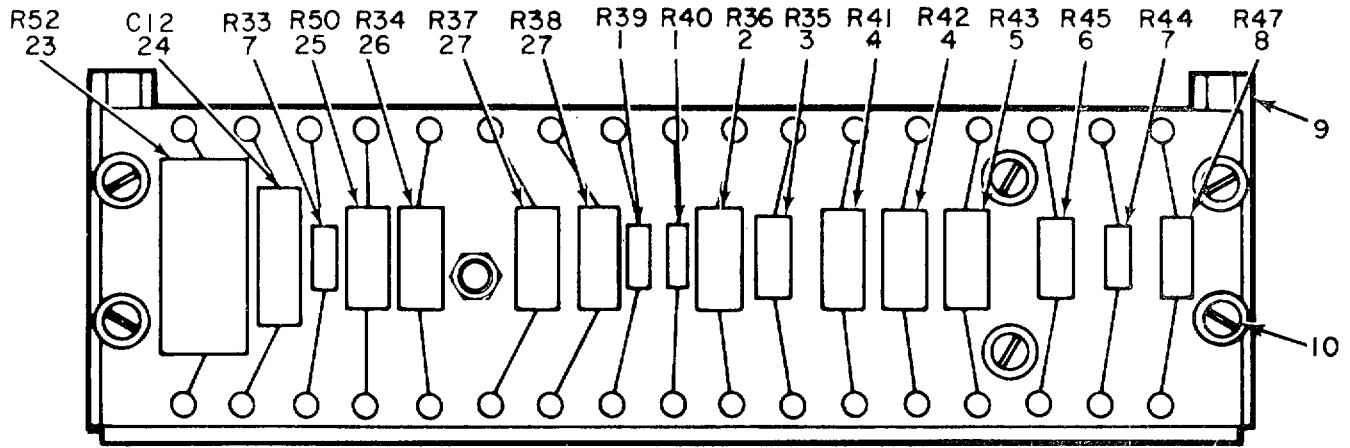

REAR SIDE

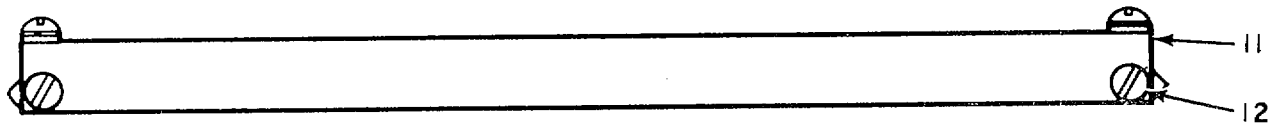

TOP VIEW

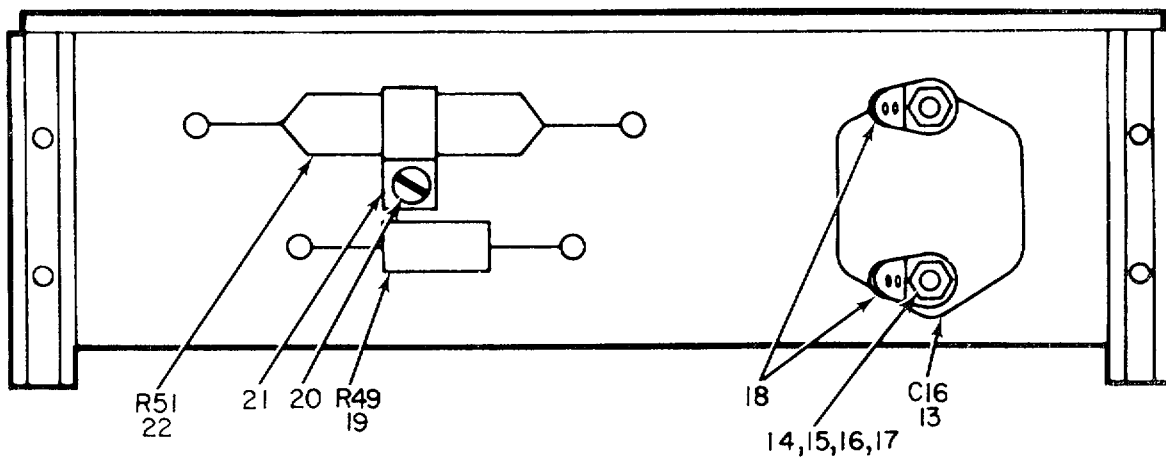

FRONT SIDE

NOTE: FOR COMPLETE REFERENCE DESIGNATION
ADD 7300. EXAMPLE-C12 IS C7312.

EL3VK228

Figure 134. Amplifier Subassembly 75124.

| (1) ILLUSTRATION | | (2) | (3) | (4) | (5) | (6) | (7) | (8) |
|---------------------|--------------------|-------------|-----------------------------|-----------------|-------|---|-----|--------------------------|
| (a) FIG NO. | (b) ITEM NO. | SMR CODE | NATIONAL STOCK NUMBER | PART NUMBER | FSCM | DESCRIPTION | U/M | QTY INC IN UNIT |
| | | | | | | <i>USABLE ON CODE</i> | | |
| | | | | | | GROUP 04020904 AMPLIFIER SUBASSEMBLY 75124 | | |
| 134 | 1 | PAHZZ | 5905-00-252-4018 | RC2OGF47J | 81349 | RESISTOR, FXD, CMPSN..... | EA | 2 |
| 134 | 2 | PAHZZ | 5905-00-279-1977 | RC42GF105J | 81349 | RESISTOR, FXD, CMPSN..... | EA | 1 |
| 134 | 3 | PAHZZ | 5905-00-892-0357 | RC32GF473J | 81349 | RESISTOR, FXD, CMPSN..... | EA | 1 |
| 134 | 4 | PAHZZ | 5905-00-279-2528 | RC42GF682J | 81349 | RESISTOR, FXD, CMPSN..... | EA | 2 |
| 134 | 5 | PAHZZ | 5905-00-257-0937 | RC42GF472J | 81349 | RESISTOR, FXD, CMPSN..... | EA | 1 |
| 134 | 6 | PAHZZ | 5905-00-299-1999 | RC32GF154J | 81349 | RESISTOR, FXD, CMPSN..... | EA | 1 |
| 134 | 7 | PAHZZ | 5905-00-195-6761 | RC2O0GF04J | 81349 | RESISTOR, FXD, CMPSN..... | EA | 2 |
| 134 | 8 | PAHZZ | 5905-00-299-2010 | RC32GF683J | 81349 | RESISTOR, FXD, CMPSN..... | EA | 1 |
| 134 | 9 | PAHZZ | 5840-00-327-5823 | GSL1-113-1 | 24930 | POST, ELMCH EQPT..... | EA | 2 |
| 134 | 10 | PAHZZ | 5305-00-054-6654 | MS51957-30 | 96906 | SCREW, MACHINE..... | EA | 4 |
| 134 | 11 | XDHZZ | | 71870 | 24930 | PLATE, DES..... | EA | 1 |
| 134 | 12 | XDHZZ | | GS21-301RC6X3-8 | 24930 | SCREW, SLFLKG, FLH..... | EA | 2 |
| 134 | 13 | XDHZZ | | CM55CGI03JN3 | 81349 | CAPACITOR, FXD, MICA..... | EA | 1 |
| 134 | 14 | PAHZZ | 5310-00-934-9761 | MS35649-264 | 96906 | NUT, PLAIN, HEX..... | EA | 3 |
| 134 | 15 | PAHZZ | 5305-00-054-6657 | MS51957-33 | 96906 | SCREW, MACHINE..... | EA | 2 |
| 134 | 16 | PAHZZ | 5310-00-722-5998 | MS15795-805 | 96906 | WASHER, FLAT..... | EA | 7 |
| 134 | 17 | PAHZZ | 5310-00-929-6395 | MS35338-136 | 96906 | WASHER, LOCK..... | EA | 7 |
| 134 | 18 | PAHZZ | 5940-00-511-8194 | 2504-06-00 | 78189 | TERMINAL, PLUG..... | EA | 2 |
| 134 | 19 | PAHZZ | 5905-00-279-1933 | RC42GF221J | 81349 | RESISTOR, FXD, CMPSN..... | EA | 1 |
| 134 | 20 | PAHZZ | 5305-00-056-6653 | 5MS51957-29 | 96906 | SCREW, MACHINE..... | EA | 1 |
| 134 | 21 | PAHZZ | 5340-00-316-9079 | GS14-102-2 | 24930 | CLAMP, RESISTOR..... | EA | 1 |
| 134 | 22 | PAHZZ | 5905-00-842-9659 | RW7BU4991F | 81349 | RESISTOR, FXD, WW..... | EA | 1 |
| 134 | 23 | PAHZZ | 5905-00-878-6638 | RW55V5R1 | 81349 | RESISTOR, FXD, WW..... | EA | 1 |
| 134 | 24 | PAHZZ | 5910-00-762-2589 | CM35CC103JN3 | 81349 | CAPACITOR, FXD, MICA..... | EA | 1 |
| 134 | 25 | PAHZZ | 5905-00-279-1930 | RC42GF224J | 81349 | RESISTOR, FXD, CMPSN..... | EA | 1 |
| 134 | 26 | PAHZZ | 5905-00-279-1903 | RC42GF474J | 80058 | RESISTOR, FXD, CMPSN..... | EA | 1 |
| 134 | 27 | PAHZZ | 5905-00-279-3527 | RC42GF470J | 81349 | RESISTOR, FXD, CMPSN..... | EA | 2 |

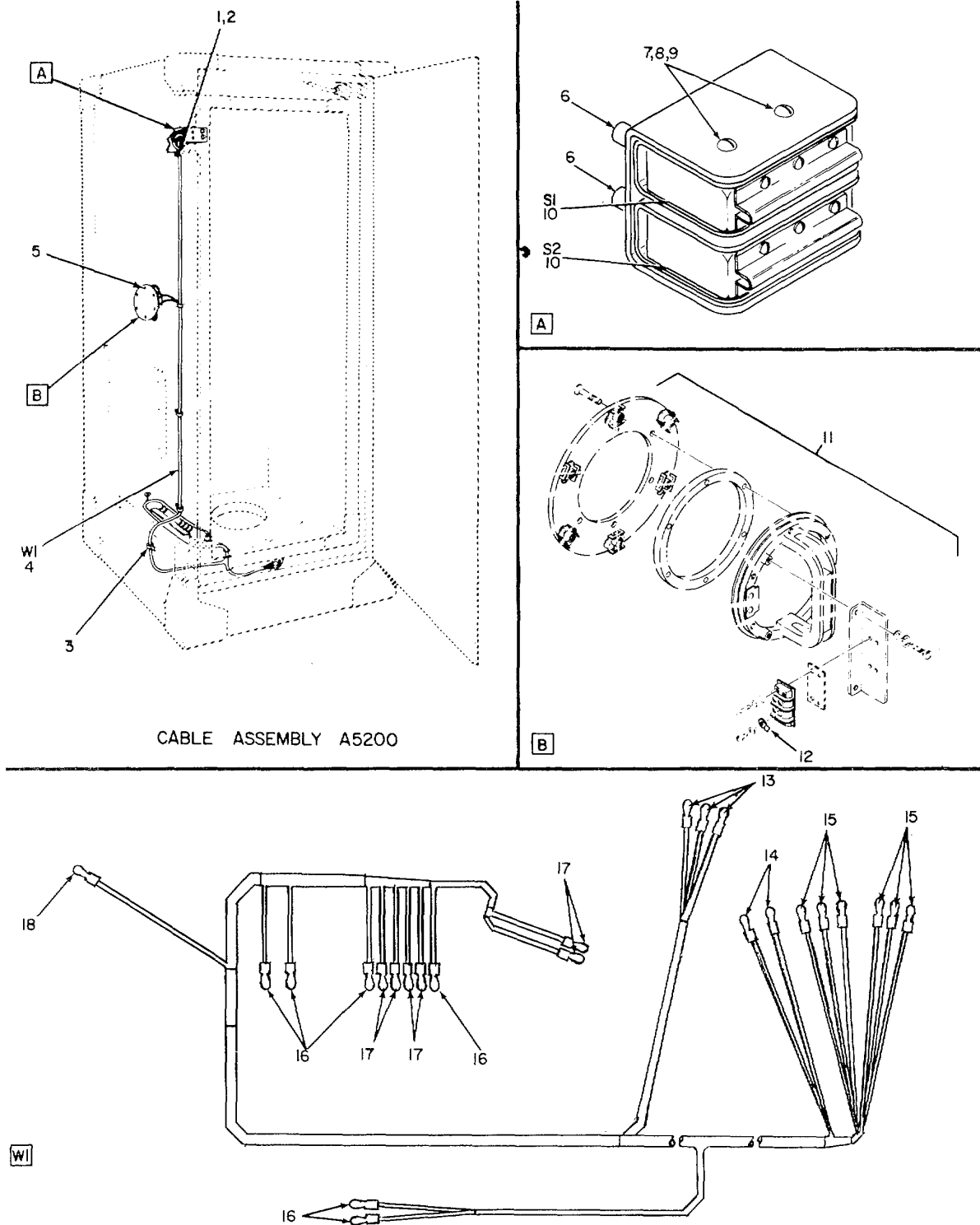

CABLE ASSEMBLY A5200

Figure 135. Cable Installation, Transmitter 73833 and Cable Assembly, Power 73450.

EL3VK229

| (1) ILLUSTRATION | | (2) | (3) | (4) | (5) | (6) DESCRIPTION | (7) | (8) |
|---------------------|--------------------|-------------|-----------------------------|----------------|-------|---|-----|--------------------------|
| (a) FIG NO. | (b) ITEM NO. | SMR CODE | NATIONAL STOCK NUMBER | PART NUMBER | FSCM | | U/M | QTY INC IN UNIT |
| | | | | | | <i>USABLE ON CODE</i> | | |
| | | | | | | GROUP 040210 CABLE INSTALLATION, TRANSMITTER 73833 | | |
| 135 | 1 | PAHZZ | 5310-00-982-6814 | MS21044C08 | 96906 | NUT, SLFLKG, HEX | EA | 5 |
| 135 | 2 | PAHZZ | 5305-00-054-6674 | MS51957-49 | 96906 | SCREW, MACHNE | EA | 5 |
| 135 | 3 | PAHZZ | 5305-00-054-6675 | MS51957-50 | 96906 | SCREW, MACHINE | EA | 6 |
| 135 | 4 | XDHHH | | 73450 | 24930 | CABLE ASSY, PWR | EA | 1 |
| 135 | 5 | PAHZZ | 5340-00-183-5574 | A3125-2H1E | 78553 | CLAMP, LOOP | EA | 5 |
| 135 | 6 | PAHZZ | 5930-00-518-3364 | MCD2711 | 91929 | ADAPTER, SW ACTR | EA | 2 |
| 135 | 7 | PAHZZ | 5310-00-982-6813 | M21D44C06 | 96906 | NUT, SLFLKG, HEX | EA | 2 |
| 135 | 8 | PAHZZ | 5305-00-139-7370 | G410003-66 | 24930 | SCREW, MACHINE | EA | 2 |
| 135 | 19 | PAHZZ | 5310-00-531-9514 | AN960C6 | 88044 | WASHER, FLAT | EA | 2 |
| 135 | 10 | PAHZZ | 5930-00-504-6094 | DT2RA7 | 91929 | SWITCH, SENSTIVE | EA | 2 |
| 135 | 11 | XDHHH | | 033-72636 | 24930 | BUZZER ASSY..... | EA | 1 |
| 135 | 12 | PAHZZ | 5940-00-837-0072 | 31885 | 07796 | TERMINAL, LUG | EA | 2 |
| | | | | | | GROUP 04021001 CABLE ASSEMBLY.POWER 73450 | | |
| 135 | 13 | PAHZZ | 5940-00-53-0970 | 31898 | 00779 | TBRMINAL, LUG | EA | 3 |
| 135 | 14 | XDHZZ | | 32441 | 00779 | TERMINAL, LUG | EA | 2 |
| 135 | 15 | PAHZZ | 5940-00-113-9828 | 31878 | 00779 | TERMINAL, LUG | EA | 6 |
| 135 | 16 | PAHZZ | 5940-00-283-5280 | 32440 | 00779 | TERMINAL, LUG | EA | 6 |
| 135 | 17 | PAHZZ | 5940-00-204-8966 | 31882 | 00779 | TERMINAL, LUG | EA | 6 |
| 135 | 18 | PAHZZ | 5940-00-557-162 | 31899 | 00779 | TERMINAL, LUG | EA | 1 |

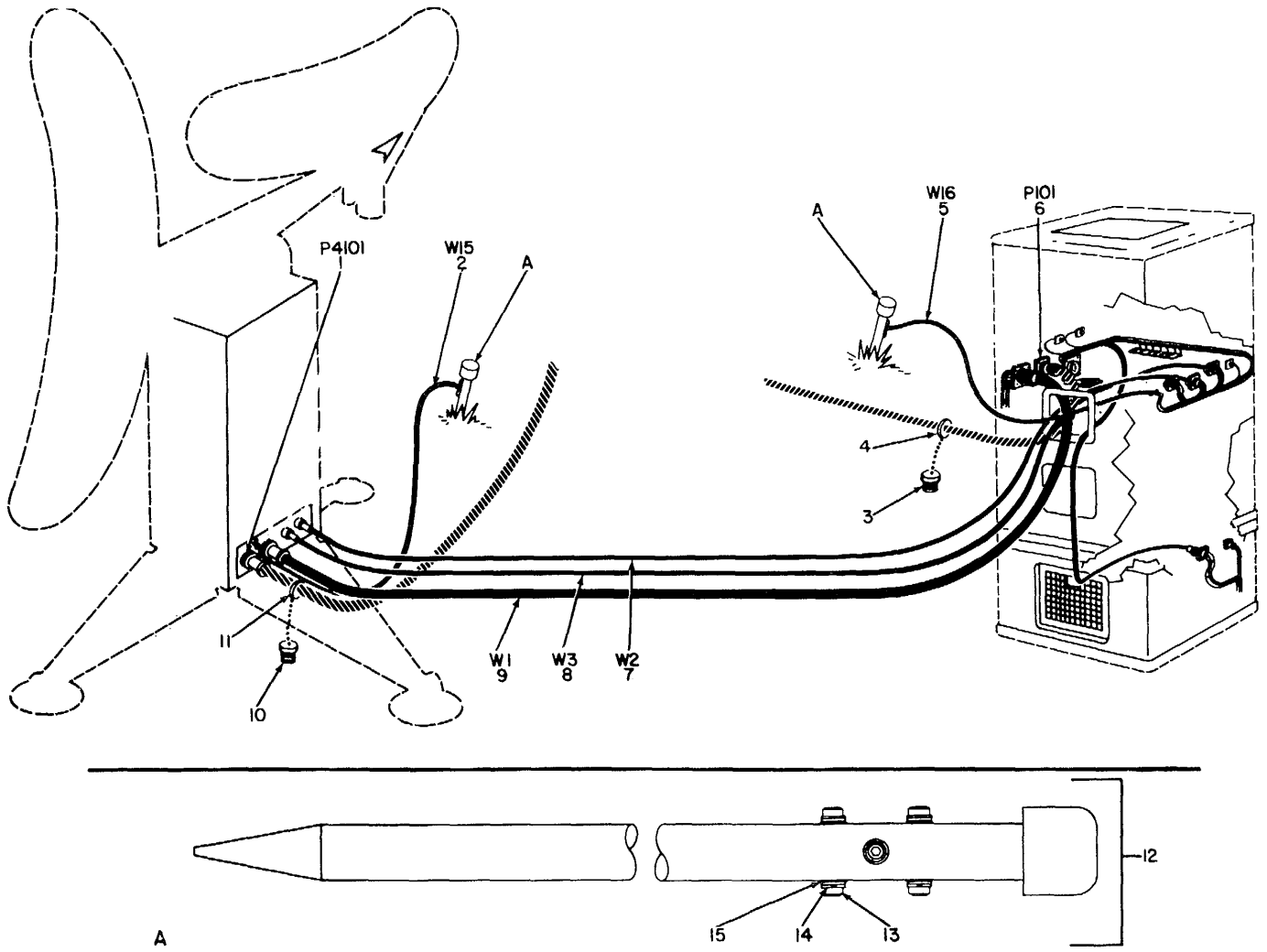

EL3VK230

Figure 136. Cable Installation, Local.

| (1) ILLUSTRATION | | (2) | (3) | (4) | (5) | (6) DESCRIPTION | (7) | (8) |
|---------------------|--------------------|-------------|-----------------------------|----------------|-------|-----------------------------------|-----|--------------------------|
| (a) FIG NO. | (b) ITEM NO. | SMR CODE | NATIONAL STOCK NUMBER | PART NUMBER | FSCM | | U/M | QTY INC IN UNIT |
| | | | | | | <i>USABLE ON CODE</i> | | |
| | | | | | | GROUP 05 CABLE INSTALLATION LOCAL | | |
| 136 | 1 | PAHZZ | 5935-00-243-8619 | G0-935 | 06324 | CONNECTOR..... | EA | 1 |
| 136 | 2 | XDHHH | | 114021 | 24930 | CABLE ASSY, PWR | EA | 1 |
| 136 | 3 | XDHZZ | | 17530-22 | 71468 | COVER, CONN..... | EA | 1 |
| 136 | 4 | PAHZZ | 5840-00-617-7142 | 79185-1 | 24930 | RING, CHAIN SPRT | EA | 1 |
| 136 | 5 | XDHHH | | 114022 | 24930 | CABLE ASSY, PWR | EA | 1 |
| 136 | 6 | PAHZZ | 5935-00-502-5104 | MS3106822-1S | 96906 | CONNECTOR, PLUG | EA | 1 |
| 136 | 7 | XDHHH | | 78617 | 24930 | CABLE ASSY, PWR | EA | 1 |
| 136 | 8 | XDHHH | | 78618 | 24930 | CABLE ASSY, PWR | EA | 1 |
| 136 | 9 | PAHHH | 5995-00-519-2400 | CX4020 | 80058 | CABLE ASSY, PWR | EA | 1 |
| 136 | 10 | XDHZZ | | 17530-36 | 71468 | COVER, CONN..... | EA | 1 |
| 136 | 11 | PAHZZ | 5840-00-617-7143 | 79185-2 | 24930 | RING, CHAIN SPRT | EA | 1 |
| 136 | 11 | XDHZZ | | 66456 | 24930 | STAKE, GROUND | EA | 2 |
| 136 | 13 | PAHZZ | 5305-00-988-7613 | MS16995-49 | 96906 | SCREW, CAP, SCH | EA | 6 |
| 136 | 14 | PAHZZ | 5310-00-531-9515 | AN960C416 | 88044 | WASHER, FLAT | EA | 6 |
| 136 | 15 | PAHZZ | 5310-00-974-6623 | MS35338-140 | 96906 | WASHER, LOCK | EA | 6 |

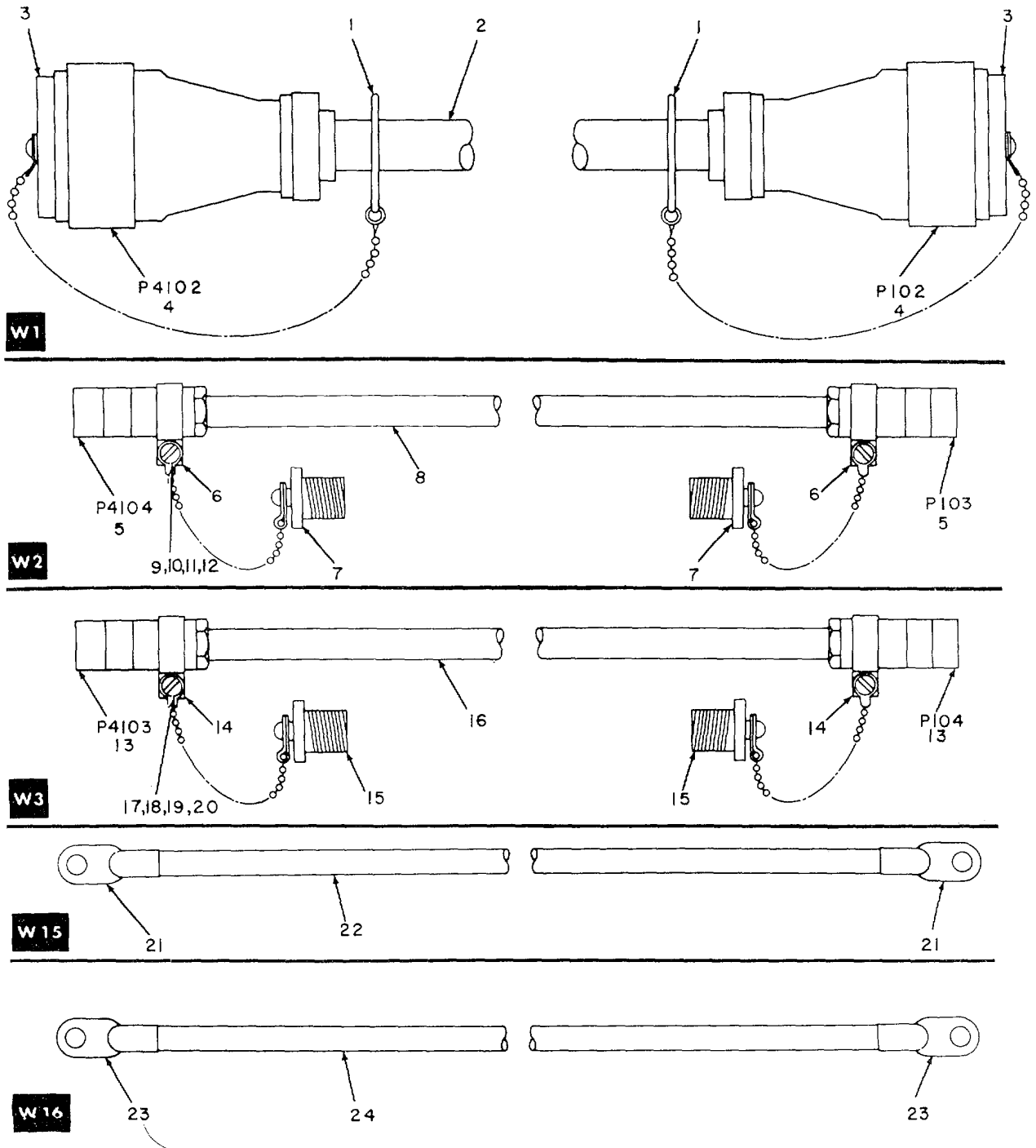

**NOTE: FOR COMPLETE REERENCE DESIGNATION ADD 4400.
EXAMPLE W1 IS W4401.**

EL3VK231

Figure 137. Cable Assemblies, Power W4401, W4402, W4403, W4415 and W4416.

| (1) ILLUSTRATION | | (2) | (3) | (4) | (5) | (6) DESCRIPTION | (7) | (8) QTY INC IN UNIT |
|---------------------|--------------------|-------------|-----------------------------|------------------|-------|---|-----|---------------------------------|
| (a) FIG NO. | (b) ITEM NO. | SMR CODE | NATIONAL STOCK NUMBER | PART NUMBER | FSCM | | U/M | |
| | | | | | | <i>USABLE ON CODE</i> | | |
| | | | | | | GROUP 0501 CABLE ASSEMBLY, POWER W4401 | | |
| 137 | 1 | PAHZZ | 5840-00-617-7142 | 79185-1 | 24930 | RING, CHAIN SPRT | EA | 2 |
| 137 | 2 | XDHZZ | | 70766 | 24930 | CABLE, SP, ELEC | FT | 515 |
| 137 | 3 | PAHZZ | 5935-00-243-8609 | G0-886 | 06324 | CONNECTOR, PLUG | EA | 2 |
| 137 | 4 | PAHZZ | 5935-00-175-4237 | MS25042-360 | 96906 | COVER, ELEC CONN | EA | 2 |
| | | | | | | GROUP 0502 CABLE ASSEMBLY, POWER W4402 | | |
| 137 | 5 | PAHZZ | 5935-00-850-9157 | UG260FU | 80058 | CONNECTOR, PLUG | EA | 2 |
| 137 | 6 | PAHZZ | 5340-00-140-2140 | TA5655512 | 84971 | CLAMP, LOOP | EA | 2 |
| 137 | 7 | PAHZZ | 5935-00-089-4442 | M39012-25-0003 | 81349 | COVER, CONNECTOR | EA | 2 |
| 137 | 8 | PAHZZ | 6145-00-660-8825 | RG216U | 81349 | CABLE, RADIO FREQUEN | FT | 515 |
| 137 | 9 | PAHZZ | 5310-00-934-9761 | MS35649-264 | 96906 | NUT, PLAIN, HEX | EA | 2 |
| 137 | 10 | PAHZZ | 5305-00-940-9489 | MS35275-227 | 96906 | SCREW, MACHINE | EA | 2 |
| 137 | 11 | PAHZZ | 5310-00-722-5998 | MS15795-805 | 96906 | WASHER, FLAT | EA | 2 |
| 137 | 12 | PAHZZ | 5310-00-209-1366 | MS35335-58 | 96906 | WASHER, LOCK | EA | 2 |
| | | | | | | GROUP 0503 CABLE ASSEMBLY, POWER 144033 | | |
| 137 | 13 | PAHZZ | 5935-00-850-9157 | UG260FU | 80058 | CONNECTOR, PLUG | EA | 2 |
| 137 | 14 | PAHZZ | 5340-00-140-2140 | TA565SS12 | 84971 | CLAMP, LOOP | EA | 2 |
| 137 | 15 | PAHZZ | 5935-00-089-4442 | M39012-25-0003 | 81349 | COVER, CONNECTOR | EA | 2 |
| 137 | 16 | PAHZZ | 6145-00-660-8825 | RG216U | 81349 | CABLE, RADIO FREQUEN | FT | 515 |
| 137 | 17 | PAHZZ | 5310-00-934-9761 | MS35649-264 | 96906 | NUT, PLAIN, HEX | EA | 2 |
| 137 | 18 | PAHZZ | 5305-00-940-9489 | MS35275-227 | 96906 | SCREW, MACHINE | EA | 2 |
| 137 | 19 | PAHZZ | 530L-00-722-5998 | MS15795-805 | 96906 | WASHER, FLAT | EA | 2 |
| 137 | 20 | PAHZZ | 5310-00-209-1366 | MS35335-58 | 96906 | WASHER, LOCK | EA | 2 |
| | | | | | | GROUP 0504 CABLE ASSEMBLY, POWER W4415 | | |
| 137 | 21 | PAHZZ | 5940-00-849-4479 | M535446-4 | 96906 | TERMINAL, LUG | EA | 2 |
| 137 | 22 | XDHZZ | | CO-01HOE1-4-0560 | 81349 | CABLE, PWR, ELEC | EA | 12 |
| | | | | | | GROUP 0505 CABLE ASSEMBLY, POWER 114416 | | |
| 137 | 23 | PAHZZ | 5940-00-849-4479 | MS35446-4 | 96906 | TERMINAL, LUG | EA | 2 |
| 137 | 24 | XDHZZ | | CO-01HOE-4-0560 | 81349 | CABLE, PWR, ELEC | EA | 12 |

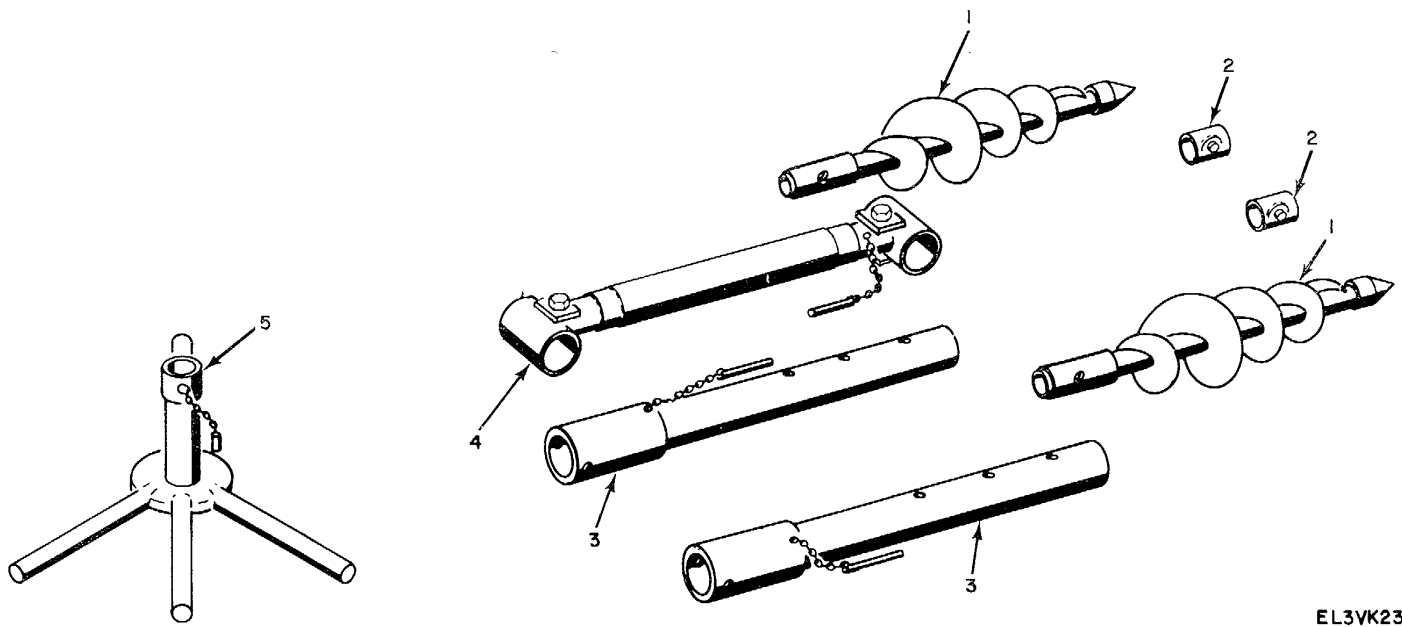

EL3VK232

Figure 138. Tie-downs.

| (1) ILLUSTRATION | | (2) | (3) | (4) | (5) | (6) | (7) | (8) |
|---------------------|--------------------|-------------|-----------------------------|----------------|-------|------------------------|-----|--------------------------|
| (a) FIG NO. | (b) ITEM NO. | SMR CODE | NATIONAL STOCK NUMBER | PART NUMBER | FSCM | DESCRIPTION | U/M | QTY INC IN UNIT |
| | | | | | | <i>USABLE ON CODE</i> | | |
| | | | | | | GROUP 06 TIEDOWNS | | |
| 138 | 1 | PADZZ | 5895-00-572-4500 | 5SAXV | 03493 | ANCHOR, SOIL | EA | 6 |
| 138 | 2 | PADZZ | 5840-00-140-7399 | 5PC | 03493 | COLLAR, ANCHOR | EA | 6 |
| 138 | 3 | PADZZ | 5895-00-573-5714 | 5EF | 03493 | EXTENSION, ANCHOR..... | EA | 6 |
| 138 | 4 | PADZZ | 5895-00-572-4501 | 502-3 | 03493 | DRIVER, ANCHOR..... | EA | 1 |
| 138 | 5 | PADZZ | 5895-00-573-5713 | 5HB | 03493 | ROD, TIE DOWN..... | EA | 3 |

NATIONAL STOCK NUMBER AND PART NUMBER INDEX

| STOCK NUMBER | FIGURE NO. | ITEM NO. | STOCK NUMBER | FIGURE NO. | ITEM NO. |
|------------------|---------------|-------------|------------------|---------------|-------------|
| 5840-00-005-5221 | 120 | 72 | 5305-00-054-5649 | 23 | 5 |
| 5910-00-005-7859 | 11 | 104 | 5305-00-054-5649 | 28 | 19 |
| 5935-00-006-5690 | 92 | 35 | 5305-00-054-5649 | 34 | 139 |
| 5905-00-006-7133 | 7 | 13 | 5305-00-054-5649 | 38 | 33 |
| 5905-00-006-7134 | 118 | 105 | 5305-00-054-5649 | 50 | 80 |
| 5840-00-007-2493 | 120 | 140 | 5305-00-054-5649 | 8 | 23 |
| 5840-00-007-2494 | 28 | 33 | 5305-00-054-5649 | 117 | 90 |
| 6105-00-014-2554 | 71 | 37 | 5305-00-054-5649 | 118 | 104 |
| 5305-00-021-3620 | 66 | 54 | 5305-00-054-5649 | 119 | 42 |
| 5305-00-021-3620 | 89 | 13 | 5305-00-054-5649 | 120 | 152 |
| 5305-00-021-3668 | 25 | 14 | 5305-00-054-5649 | 125 | 22 |
| 5920-00-027-4320 | [25 | 85 | 5305-00-054-5649 | 128 | 35 |
| 5905-00-043-0253 | 40 | 19 | 5305-00-054-5649 | 130 | 40 |
| 5305-00-043-0267 | 2 | 12 | 5305-00-054-5650 | 7 | 34 |
| 5310-00-043-4708 | 79 | 32 | 5305-00-054-5650 | 34 | 158 |
| 5961-00-043-4774 | 27 | 9 | 5305-00-054-5650 | 114 | 123 |
| 5905-00-044-2343 | 39 | 16 | 5305-00-054-5650 | 117 | 33 |
| 5310-00-045-3810 | 103 | 12 | 5305-00-054-5650 | 118 | 113 |
| 5960-00-045-8639 | 122 | 72 | 5305-00-054-5650 | 125 | 29 |
| 5305-00-050-0353 | 59 | 80 | 5305-00-054-5650 | 129 | 10 |
| 5910-00-050-2023 | 114 | 138 | 5305-00-054-5650 | 130 | 31 |
| 4730-00-050-4208 | 100 | 16 | 5305-00-054-5651 | 19 | 4 |
| 5940-00-050-6238 | 116 | 14 | 5305-00-054-5651 | 34 | 145 |
| 5305-00-050-9227 | 24 | 25 | 5305-00-054-5651 | 59 | 68 |
| 5305-00-050-9227 | 92 | 17 | 5305-00-054-5651 | 75 | 14 |
| 5305-00-050-9228 | 81 | 4 | 5305-00-054-5651 | 79 | 119 |
| 5305-00-050-9229 | 79 | 170 | 5305-00-054-5651 | 85 | 12 |
| 5305-00-050-9229 | 107 | 15 | 5305-00-054-5651 | 92 | 28 |
| 5305-00-050-9229 | 120 | 35 | 5305-00-054-5652 | 5 | 50 |
| 5305-00-050-9230 | 114 | 115 | 5305-00-054-5652 | 8 | 30 |
| 5305-00-050-9231 | 50 | 2 | 5305-00-054-5652 | 27 | 17 |
| 5305-00-050-9231 | 90 | 7 | 5305-00-054-5652 | 34 | 55 |
| 5305-00-050-9232 | 119 | 25 | 5305-00-054-5652 | 35 | 2 |
| 5310-00-050-9372 | 100 | 26 | 5305-00-054-5652 | 120 | 172 |
| 5305-00-051-0227 | 33 | 53 | 5305-00-054-5652 | 122 | 67 |
| 5305-00-051-0227 | 47 | 24 | 5305-00-054-5652 | 124 | 73 |
| 5305-00-051-0227 | 47 | 45 | 5305-00-054-5653 | 114 | 45 |
| 5305-00-051-0227 | 58 | 9 | 5305-00-054-5654 | 27 | 24 |
| 5305-00-051-0227 | 58 | 65 | 5305-00-054-5654 | 46 | 2 |
| 5905-00-052-2384 | 39 | 20 | 5305-00-054-5656 | 82 | 63 |
| 5910-00-052-5504 | 130 | 62 | 5305-00-054-6649 | 122 | 55 |
| 5305-00-052-8878 | 33 | 41 | 5305-00-054-6650 | 50 | 89 |
| 5305-00-052-8878 | 130 | 69 | 5305-00-054-6650 | 52 | 9 |
| 5970-00-054-3352 | 31 | 89 | 5305-00-054-6650 | 82 | 65 |
| 5305-00-054-5637 | 19 | 14 | 5305-00-054-6650 | 118 | 56 |
| 5305-00-054-5638 | 117 | 17 | 5305-00-054-6651 | 5 | 55 |
| 5305-00-054-5638 | 128 | 48 | 5305-00-054-6651 | 12 | 4 |
| 5305-00-054-5639 | 19 | 16 | 5305-00-054-6651 | 31 | 26 |
| 5305-00-054-5639 | 28 | 26 | 5305-00-054-6651 | 49 | 26 |
| 5305-00-054-5639 | 117 | 12 | 5305-00-054-6651 | 50 | 77 |
| 5305-00-054-5639 | 125 | 115 | 5305-00-054-6651 | 56 | 5 |
| 5305-00-054-5640 | 40 | 7 | 5305-00-054-6651 | 57 | 5 |
| 5305-00-054-5641 | 71 | 19 | 5305-00-054-6651 | 59 | 79 |
| 5305-00-054-5641 | 125 | 166 | 5305-00-054-6651 | 82 | 42 |
| 5305-00-054-5646 | 5 | 87 | 5305-00-054-6651 | 114 | 135 |
| 5305-00-054-5646 | 20 | 71 | 5305-00-054-6651 | 119 | 83 |
| 5305-00-054-5646 | 58 | 37 | 5305-00-054-6651 | 120 | 65 |
| 5305-00-054-5646 | 116 | 10 | 5305-00-054-6651 | 123 | 45 |
| 5305-00-054-5647 | 7 | 61 | 5305-00-054-6651 | 123 | 55 |
| 5305-00-054-5647 | 23 | 14 | 5305-00-054-6651 | 124 | 70 |
| 5305-00-054-5641 | 26 | 11 | 5305-00-054-6651 | 124 | 83 |
| 5305-00-054-5647 | 82 | 91 | 5305-00-054-6651 | 124 | 107 |
| 5305-00-054-5647 | 82 | 101 | 5305-00-054-6651 | 124 | 123 |
| 5305-00-054-5647 | 101 | 6 | 5305-00-054-6651 | 124 | 138 |
| 5305-00-054-5647 | 120 | 132 | 5305-00-054-6651 | 125 | 110 |
| 5305-00-054-5647 | 120 | 147 | 5305-00-054-6651 | 130 | 70 |
| 5305-00-054-5647 | 122 | 81 | 5305-00-054-6652 | 60 | 41 |
| 5305-00-054-5647 | 123 | 32 | 5305-00-054-6652 | 121 | 22 |
| 5305-00-054-5647 | 124 | 49 | 5305-00-054-6653 | 7 | 7 |
| 5305-00-054-5648 | 11 | 42 | 5305-00-054-6653 | 11 | 65 |
| 5305-00-054-5648 | 31 | 33 | 5305-00-054-6653 | 18 | 2 |
| 5305-00-054-5648 | 34 | 69 | 5305-00-054-6653 | 27 | 14 |
| 5305-00-054-5648 | 50 | 42 | 5305-00-054-6653 | 31 | 21 |
| 5305-00-054-5648 | 111 | 104 | 5305-00-054-6653 | 33 | 15 |
| 5305-00-054-5648 | 118 | 49 | 5305-00-054-6653 | 34 | 44 |
| 5305-00-054-5648 | 120 | 80 | 5305-00-054-6653 | 50 | 18 |
| 5305-00-054-5640 | 122 | 64 | 5305-00-054-6653 | 59 | 42 |
| 5305-00-054-5649 | 9 | 26 | 5305-00-054-6653 | 60 | 22 |
| 5305-00-054-5649 | 11 | 58 | 5305-00-054-6653 | 62 | 4 |
| 5305-00-054-5649 | 18 | 11 | 5305-00-054-6653 | 92 | 64 |

NATIONAL STOCK NUMBER AND PART NUMBER INDEX

| STOCK NUMBER | FIGURE NO. | ITEM NO. | STOCK NUMBER | FIGURE NO. | ITEM NO. |
|------------------|---------------|-------------|------------------|---------------|-------------|
| 5305-00-054-6653 | 94 | 8 | 5305-00-054-6657 | 16 | 27 |
| 5305-00-054-6653 | 114 | 117 | 5305-00-054-6657 | 17 | 27 |
| 5305-00-054-6653 | 117 | 91 | 5305-00-054-6657 | 50 | 145 |
| 5305-00-054-6653 | 118 | 188 | 5305-00-054-6657 | 62 | 7 |
| 5305-00-054-6653 | 119 | 20 | 5305-00-054-6657 | 117 | 154 |
| 5305-00-054-6653 | 119 | 105 | 5305-00-054-6657 | 117 | 191 |
| 5305-00-054-6653 | 120 | 25 | 5305-00-054-6657 | 117 | 199 |
| 5305-00-054-6653 | 125 | 185 | 5305-00-054-6657 | 125 | 168 |
| 5305-00-054-6653 | 127 | 7 | 5305-00-054-6657 | 134 | 15 |
| 5305-00-054-6653 | 128 | 9 | 5305-00-054-6658 | 79 | 169 |
| 5305-00-054-6653 | 128 | 26 | 5305-00-054-6658 | 81 | 50 |
| 5305-00-054-6653 | 128 | 64 | 5305-00-054-6658 | 92 | 38 |
| 5305-00-054-6653 | 130 | 28 | 5305-00-054-6658 | 100 | 7 |
| 5305-00-054-6653 | 134 | 20 | 5305-00-054-6658 | 125 | 81 |
| 5305-00-054-6654 | 7 | 2 | 5305-00-054-6659 | 104 | 41 |
| 5305-00-054-6654 | 11 | 30 | 5305-00-054-6660 | 7 | 10 |
| 5305-00-054-6654 | 27 | 2 | 5305-00-054-6661 | 7 | 21 |
| 5305-00-054-6654 | 29 | 25 | 5305-00-054-6661 | 11 | 113 |
| 5305-00-054-6654 | 30 | 15 | 5305-00-054-6661 | 50 | 78 |
| 5305-00-054-6654 | 31 | 70 | 5305-00-054-6666 | 20 | 41 |
| 5305-00-054-6654 | 33 | 8 | 5305-00-054-6667 | 5 | 67 |
| 5305-00-054-6654 | 34 | 2 | 5305-00-054-6667 | 59 | 53 |
| 5305-00-054-6654 | 50 | 57 | 5305-00-054-6667 | 120 | 23 |
| 5305-00-054-6654 | 59 | 39 | 5305-00-054-6667 | 122 | 50 |
| 5305-00-054-6654 | 61 | 5 | 5305-00-054-6668 | 20 | 6 |
| 5305-00-054-6654 | 63 | 8 | 5305-00-054-6668 | 31 | 3 |
| 5305-00-054-6654 | 92 | 61 | 5305-00-054-6668 | 34 | 77 |
| 5305-00-054-6654 | 104 | 32 | 5305-00-054-6668 | 75 | 27 |
| 5305-00-054-6654 | 109 | 78 | 5305-00-054-6668 | 79 | 164 |
| 5305-00-054-6654 | 114 | 118 | 5305-00-054-6668 | 85 | 1 |
| 5305-00-054-6654 | 117 | 63 | 5305-00-054-6668 | 92 | 7 |
| 5305-00-054-6654 | 118 | 156 | 5305-00-054-6668 | 118 | 92 |
| 5305-00-054-6654 | 118 | 168 | 5305-00-054-6668 | 119 | 94 |
| 5305-00-054-6654 | 118 | 173 | 5305-00-054-6668 | 123 | 25 |
| 5305-00-054-6654 | 118 | 204 | 5305-00-054-6668 | 124 | 24 |
| 5305-00-054-6654 | 119 | 34 | 5305-00-054-6668 | 125 | 36 |
| 5305-00-054-6654 | 120 | 18 | 5305-00-054-6668 | 126 | 9 |
| 5305-00-054-6654 | 120 | 117 | 5305-00-054-6668 | 128 | 33 |
| 5305-00-054-6654 | 121 | 13 | 5305-00-054-6669 | 5 | 33 |
| 5305-00-054-6654 | 125 | 105 | 5305-00-054-6669 | 9 | 31 |
| 5305-00-054-6654 | 131 | 10 | 5305-00-054-6669 | 11 | 17 |
| 5305-00-054-6654 | 132 | 4 | 5305-00-054-6669 | 31 | 50 |
| 5305-00-054-6654 | 133 | 7 | 5305-00-054-6669 | 31 | 66 |
| 5305-00-054-6654 | 134 | 10 | 5305-00-054-6669 | 50 | 45 |
| 5305-00-054-6655 | 5 | 44 | 5305-00-054-6669 | 58 | 44 |
| 5305-00-054-6655 | 7 | 74 | 5305-00-054-6669 | 75 | 13 |
| 5305-00-054-6655 | 11 | 48 | 5305-00-054-6669 | 92 | 45 |
| 5305-00-054-6655 | 15 | 37 | 5305-00-054-6669 | 115 | 4 |
| 5305-00-054-6655 | 20 | 20 | 5305-00-054-6669 | 117 | 75 |
| 5305-00-054-6655 | 27 | 8 | 5305-00-054-6669 | 118 | 44 |
| 5305-00-054-6655 | 47 | 37 | 5305-00-054-6669 | 119 | 96 |
| 5305-00-054-6655 | 49 | 17 | 5305-00-054-6669 | 120 | 2 |
| 5305-00-054-6655 | 49 | 52 | 5305-00-054-6669 | 125 | 137 |
| 5305-00-054-6655 | 50 | 61 | 5305-00-054-6669 | 130 | 8 |
| 5305-00-054-6655 | 59 | 34 | 5305-00-054-6670 | 11 | 68 |
| 5305-00-054-6655 | 75 | 21 | 5305-00-054-6670 | 24 | 21 |
| 5305-00-054-6655 | 79 | 112 | 5305-00-054-6670 | 28 | 2 |
| 5305-00-054-6655 | 81 | 19 | 5305-00-054-6670 | 34 | 30 |
| 5305-00-054-6655 | 85 | 8 | 5305-00-054-6670 | 49 | 2 |
| 5305-00-054-6655 | 98 | 5 | 5305-00-054-6670 | 50 | 87 |
| 5305-00-054-6655 | 100 | 42 | 5305-00-054-6670 | 59 | 65 |
| 5305-00-054-6655 | 103 | 57 | 5305-00-054-6670 | 68 | 5 |
| 5305-00-054-6655 | 106 | 108 | 5305-00-054-6670 | 75 | 5 |
| 5305-00-054-6655 | 111 | 22 | 5305-00-054-6670 | 79 | 67 |
| 5305-00-054-6655 | 114 | 137 | 5305-00-054-6670 | 88 | 85 |
| 5305-00-054-6655 | 116 | 3 | 5305-00-054-6670 | 92 | 56 |
| 5305-00-054-6655 | 118 | 111 | 5305-00-054-6670 | 104 | 39 |
| 5305-00-054-6655 | 119 | 51 | 5305-00-054-6670 | 109 | 86 |
| 5305-00-054-6655 | 125 | 52 | 5305-00-054-6670 | 114 | 154 |
| 5305-00-054-6655 | 130 | 15 | 5305-00-054-6670 | 119 | 63 |
| 5305-00-054-6656 | 5 | 81 | 5305-00-054-6670 | 120 | 157 |
| 5305-00-054-6656 | 9 | 16 | 5305-00-054-6670 | 125 | 112 |
| 5305-00-054-6656 | 49 | 41 | 5305-00-054-6670 | 125 | 148 |
| 5305-00-054-6656 | 114 | 65 | 5305-00-054-6670 | 130 | 48 |
| 5305-00-054-6656 | 114 | 78 | 5305-00-054-6671 | 5 | 16 |
| 5305-00-054-6656 | 117 | 181 | 5305-00-054-6671 | 11 | 74 |
| 5305-00-054-6656 | 118 | 185 | 5305-00-054-6671 | 33 | 19 |
| 5305-00-054-6656 | 125 | 193 | 5305-00-054-6671 | 58 | 49 |
| 5305-00-054-6657 | 13 | 21 | 5305-00-054-6671 | 58 | 51 |
| 5305-00-054-6657 | 14 | 42 | 5305-00-054-6671 | 118 | 68 |

NATIONAL STOCK NUMBER AND PART NUMBER INDEX

| STOCK NUMBER | FIGURE NO. | ITEM NO. | STOCK NUMBER | FIGURE NO. | ITEM NO. |
|------------------|------------|----------|------------------|------------|----------|
| 5305-00-054-6671 | 119 | 3 | 5305-00-059-3661 | 125 | 174 |
| 5305-00-054-6671 | 121 | 48 | 5305-00-059-3661 | 129 | 13 |
| 5305-00-054-6671 | 125 | 94 | 5305-00-059-3662 | 20 | 66 |
| 5305-00-054-6671 | 129 | 26 | 5305-00-059-3662 | 24 | 44 |
| 5305-00-054-6671 | 131 | 26 | 5305-00-059-3662 | 112 | 56 |
| 5305-00-054-6672 | 7 | 84 | 5305-00-059-3662 | 114 | 50 |
| 5305-00-054-6612 | 20 | 29 | 5305-00-059-3663 | 24 | 36 |
| 5305-00-054-6672 | 20 | 51 | 5305-00-059-3663 | 81 | 49 |
| 5305-00-054-6672 | 49 | 43 | 5305-00-059-3663 | 114 | 143 |
| 5305-00-054-6672 | 104 | 3 | 5305-00-059-3663 | 117 | 83 |
| 5305-00-054-6672 | 109 | 45 | 5305-00-059-3663 | 125 | 95 |
| 5305-00-054-6672 | 114 | 86 | 5305-00-059-3664 | 114 | 145 |
| 5305-00-054-6672 | 119 | 4 | 5305-00-059-3664 | 125 | 101 |
| 5305-00-054-6672 | 125 | 145 | 5305-00-059-3665 | 4 | 28 |
| 5305-00-054-6673 | 5 | 73 | 5305-00-059-3665 | 111 | 55 |
| 5305-00-054-6673 | 47 | 61 | 5305-00-059-3665 | 112 | 81 |
| 5305-00-054-6673 | 114 | 42 | 5305-00-059-3665 | 129 | 17 |
| 5305-00-054-6673 | 114 | 60 | 5305-00-059-3661 | 112 | 95 |
| 5305-00-054-6673 | 119 | 120 | 5305-00-059-5433 | 34 | 117 |
| 5305-00-054-6673 | 125 | 162 | 5905-00-060-2015 | 7 | 19 |
| 5305-00-054-6674 | 6 | 28 | 5905-00-060-3604 | 50 | 60 |
| 5305-00-054-6674 | 82 | 45 | 5905-00-060-3688 | 46 | 35 |
| 5305-00-054-6674 | 11 | 36 | 5905-00-061-2137 | 124 | 65 |
| 5305-00-054-6674 | 114 | 64 | 5905-00-061-6200 | 118 | 130 |
| 5305-00-054-6674 | 125 | 75 | 5340-00-061-8244 | 20 | 37 |
| 5305-00-054-6674 | 135 | 2 | 5905-00-062-2310 | 51 | 11 |
| 5305-00-054-6675 | 119 | 123 | 5905-00-064-2124 | 34 | 157 |
| 5305-00-054-6675 | 135 | 3 | 5305-00-066-7326 | 5 | 62 |
| 5305-00-054-6677 | 41 | 1 | 5305-00-066-7326 | 20 | 78 |
| 5305-00-054-6682 | 117 | 111 | 5305-00-066-7326 | 31 | 45 |
| 5905-00-054-7742 | 40 | 18 | 5305-00-066-7326 | 33 | 29 |
| 5315-00-056-9386 | 79 | 80 | 5305-00-066-1326 | 49 | 31 |
| 5305-00-056-9962 | 31 | 41 | 5305-00-066-7326 | 114 | 120 |
| 5305-00-057-0513 | 115 | 3 | 5305-00-066-7327 | 6 | 21 |
| 5310-00-058-3599 | 5 | 51 | 5305-00-066-7327 | 7 | 69 |
| 5310-00-058-3599 | 5 | 89 | 5305-00-066-7327 | 31 | 32 |
| 5310-00-058-3599 | 27 | 18 | 5305-00-066-7327 | 79 | 13 |
| 5310-00-058-3599 | 58 | 36 | 5305-00-066-7327 | 88 | 98 |
| 5310-00-058-3599 | 82 | 90 | 5305-00-066-7327 | 117 | 219 |
| 5310-00-058-3599 | 82 | 98 | 5305-00-066-1328 | 59 | 73 |
| 5310-00-058-3599 | 114 | 124 | 5305-00-066-7328 | 94 | 7 |
| 5310-00-058-3599 | 118 | 3 | 5305-00-066-7328 | 118 | 115 |
| 5310-00-058-3599 | 120 | 134 | 5305-00-066-1328 | 119 | 75 |
| 5310-00-058-3599 | 120 | 149 | 5910-00-067-4413 | 36 | 25 |
| 5310-00-058-3730 | 121 | 7 | 5910-00-067-4413 | 37 | 2 |
| 5315-00-058-9731 | 79 | 61 | 5910-00-067-4413 | 42 | 19 |
| 5315-00-058-9731 | 90 | 73 | 5305-00-068-0502 | 109 | 2 |
| 5310-00-059-2831 | 106 | 57 | 5305-00-068-5287 | 117 | 41 |
| 5910-00-059-3640 | 59 | 6 | 5305-00-068-5405 | 20 | 89 |
| 5910-00-059-3640 | 130 | 46 | 5305-00-068-5414 | 71 | 10 |
| 5305-00-059-3656 | 113 | 25 | 5315-00-068-5629 | 79 | 122 |
| 5305-00-059-3657 | 24 | 43 | 5905-00-068-7428 | 118 | 154 |
| 5305-00-059-3657 | 47 | 55 | 5305-00-068-8431 | 111 | 18 |
| 5305-00-059-3657 | 60 | 3 | 3040-00-070-1816 | 88 | 23 |
| 5305-00-059-3658 | 119 | 93 | 5340-00-070-5104 | 50 | 30 |
| 5305-00-059-3658 | 125 | 39 | 5340-00-070-5104 | 60 | 39 |
| 5305-00-059-3659 | 6 | 11 | 5340-00-070-5104 | 111 | 13 |
| 5305-00-059-3659 | 24 | 15 | 5340-00-070-5104 | 118 | 21 |
| 5305-00-059-3659 | 34 | 9 | 5340-00-070-5104 | 119 | 84 |
| 5305-00-059-3659 | 67 | 47 | 5340-00-070-5104 | 121 | 40 |
| 5305-00-059-3659 | 68 | 12 | 5340-00-070-5104 | 125 | 123 |
| 5305-00-059-3659 | 112 | 13 | 5340-00-070-5104 | 131 | 30 |
| 5305-00-059-3659 | 117 | 77 | 5305-00-071-1322 | 24 | 28 |
| 5330-00-059-3659 | 125 | 169 | 5305-00-071-1323 | 20 | 74 |
| 5305-00-059-3660 | 2 | 15 | 5305-00-071-1323 | 34 | 81 |
| 5305-00-059-3660 | 5 | 23 | 5305-00-071-1324 | 6 | 12 |
| 5305-00-059-3660 | 5 | 64 | 5305-00-071-1324 | 24 | 29 |
| 5305-00-059-3660 | 20 | 38 | 5305-00-071-2095 | 112 | 48 |
| 5305-00-059-3660 | 34 | 104 | 5305-00-071-2096 | 112 | 51 |
| 5305-00-059-3660 | 60 | 46 | 5305-00-071-2237 | 106 | 4 |
| 5305-00-059-3660 | 88 | 26 | 5305-00-071-2240 | 88 | 87 |
| 5305-00-059-3660 | 111 | 52 | 5340-00-071-6537 | 11 | 63 |
| 5305-00-059-3660 | 119 | 58 | 5340-00-071-6537 | 60 | 19 |
| 5305-00-059-3660 | 120 | 48 | 5340-00-071-6537 | 118 | 85 |
| 5305-00-059-3660 | 125 | 24 | 5340-00-071-6537 | 120 | 58 |
| 5305-00-059-3660 | 131 | 3 | 5340-00-071-6537 | 125 | 83 |
| 5305-00-059-3661 | 47 | 27 | 5340-00-071-6537 | 128 | 45 |
| 5305-00-059-3661 | 60 | 35 | 5340-00-071-6531 | 130 | 36 |
| 5305-00-059-3661 | 79 | 47 | 5365-00-078-6219 | 84 | 34 |
| 5305-00-059-3661 | 114 | 131 | 5905-00-078-8297 | 124 | 113 |

NATIONAL STOCK NUMBER AND PART NUMBER INDEX

| STOCK NUMBER | FIGURE NO. | ITEM NO. | STOCK NUMBER | FIGURE NO. | ITEM NO. |
|------------------|---------------|-------------|------------------|---------------|-------------|
| 5305-00-079-5835 | 50 | 133 | 5320-00-117-6953 | 114 | 5 |
| 5960-00-082-4139 | 11 | 3 | 5910-00-120-1671 | 119 | 12 |
| 5960-00-082-4139 | 50 | 56 | 5910-00-126-9170 | 59 | 68 |
| 5960-00-082-4139 | 124 | 8 | 5910-00-126-9170 | 130 | 19 |
| 5940-00-082-4885 | 50 | 49 | 5910-00-127-2541 | 14 | 2 |
| 5306-00-083-8016 | 68 | 21 | 5895-00-129-6025 | 71 | 1 |
| 5306-00-083-8016 | 72 | 5 | 5910-00-129-6259 | 125 | 67 |
| 5905-00-087-2794 | 124 | 62 | 5910-00-129-6260 | 125 | 50 |
| 5905-00-087-4168 | 124 | 116 | 5935-00-133-8671 | 129 | 39 |
| 5840-00-087-5431 | 70 | 25 | 5910-00-134-9671 | 38 | 35 |
| 5840-00-087-5431 | 74 | 29 | 6625-00-137-5899 | 34 | 35 |
| 5905-00-087-7339 | 34 | 155 | 5840-00-137-5901 | 18 | 1 |
| 5905-00-088-5936 | 120 | 27 | 5840-00-137-5903 | 11 | 23 |
| 5305-00-088-6036 | 69 | 2 | 5840-00-137-5911 | 34 | 15 |
| 5305-00-088-6036 | 73 | 2 | 5840-00-137-5912 | 34 | 148 |
| 5305-00-088-9665 | 114 | 55 | 6210-00-137-6068 | 7 | 32 |
| 5305-00-088-9666 | 111 | 34 | 5940-00-137-6112 | 18 | 10 |
| 5305-00-088-9667 | 119 | 61 | 6680-00-137-6134 | 8 | 24 |
| 5305-00-088-9670 | 3 | 4 | 5940-00-137-9511 | 125 | 188 |
| 5305-00-088-9670 | 20 | 63 | 5995-00-137-9513 | 75 | 17 |
| 5305-00-088-9670 | 47 | 7 | 5940-00-137-9516 | 59 | 82 |
| 5305-00-088-9670 | 58 | 23 | 5940-00-137-9516 | 120 | 79 |
| 5920-00-089-4130 | 34 | 11 | 5940-00-137-9516 | 130 | 24 |
| 5935-00-089-4442 | 56 | 1 | 5940-00-137-9517 | 59 | 81 |
| 5935-00-089-4442 | 57 | 1 | 5940-00-137-9517 | 120 | 174 |
| 5935-00-089-4442 | 137 | 7 | 5940-00-137-9517 | 130 | 30 |
| 5935-00-089-4442 | 137 | 15 | 5950-00-138-1459 | 124 | 131 |
| 5365-00-098-3144 | 11 | 109 | 5950-00-138-1460 | 17 | 34 |
| 5365-00-098-3144 | 20 | 95 | 5950-00-138-1460 | 128 | 16 |
| 5365-00-098-3144 | 50 | 141 | 5950-00-138-1461 | 15 | 34 |
| 5365-00-098-3144 | 118 | 28 | 5950-00-138-1462 | 17 | 16 |
| 3110-00-100-0349 | 88 | 39 | 5935-00-138-1467 | 129 | 1 |
| 3110-00-100-0589 | 106 | 98 | 5945-00-138-1469 | 104 | 34 |
| 3110-00-100-0630 | 88 | 113 | 5945-00-138-1470 | 109 | 81 |
| 3110-00-100-0639 | 90 | 14 | 5999-00-138-1557 | 31 | 64 |
| 3110-00-100-0720 | 88 | 38 | 5970-00-138-2469 | 125 | 150 |
| 3110-00-100-3135 | 109 | 9 | 5970-00-138-2470 | 125 | 103 |
| 3110-00-100-3610 | 106 | 9 | 5915-00-138-3480 | 124 | 6 |
| 3110-00-100-3681 | 88 | 112 | 3040-00-138-3982 | 8 | 5 |
| 3110-00-100-3700 | 90 | 53 | 3040-00-138-3983 | 8 | 25 |
| 3110-00-100-3702 | 90 | 15 | 3040-00-138-3984 | 24 | 8 |
| 5905-00-100-4693 | 118 | 126 | 3040-00-138-3985 | 25 | 1 |
| 5905-00-101-0746 | 119 | 31 | 5940-00-138-4120 | 121 | 28 |
| 5905-00-102-5595 | 132 | 16 | 5935-00-138-5160 | 120 | 143 |
| 5905-00-105-1978 | 41 | 9 | 5930-00-138-5166 | 7 | 28 |
| 5340-00-105-8328 | 75 | 10 | 5910-00-138-5167 | 114 | 163 |
| 5905-00-106-1247 | 42 | 16 | 5905-00-138-5168 | 117 | 147 |
| 5905-00-106-1247 | 127 | 4 | 5905-00-138-5169 | 117 | 148 |
| 5960-00-107-7605 | 120 | 122 | 5905-00-138-5170 | 20 | 108 |
| 5905-00-108-2388 | 20 | 99 | 5935-00-138-5172 | 5 | 20 |
| 5940-00-109-2597 | 121 | 25 | 5935-00-138-5173 | 116 | 26 |
| 5895-00-109-9641 | 31 | 69 | 5930-00-138-5174 | 104 | 25 |
| 5895-00-109-9642 | 31 | 79 | 5930-00-138-5175 | 109 | 69 |
| 5905-00-111-8357 | 29 | 23 | 5840-00-138-5665 | 11 | 64 |
| 5905-00-111-8357 | 36 | 14 | 5840-00-138-5666 | 11 | 62 |
| 5905-00-111-8357 | 38 | 26 | 5840-00-138-5667 | 11 | 61 |
| 5905-00-111-8357 | 42 | 18 | 5840-00-138-5668 | 11 | 71 |
| 5905-00-111-8357 | 45 | 20 | 5840-00-138-5669 | 11 | 66 |
| 5905-00-111-8357 | 61 | 11 | 5840-00-138-5670 | 34 | 90 |
| 5910-00-112-6903 | 118 | 31 | 5840-00-138-5671 | 34 | 89 |
| 5910-00-112-6968 | 59 | 38 | 5840-00-138-5672 | 34 | 92 |
| 5910-00-112-6968 | 130 | 13 | 5840-00-138-5673 | 34 | 11 |
| 5910-00-112-7093 | 118 | 89 | 5935-00-138-5697 | 12 | 5 |
| 5910-00-112-7125 | 59 | 72 | 5935-00-138-5697 | 34 | 161 |
| 5910-00-112-7125 | 130 | 18 | 5935-00-138-5697 | 50 | 126 |
| 5910-00-112-7432 | 118 | 195 | 5935-00-138-5697 | 60 | 2 |
| 5910-00-112-7531 | 59 | 23 | 5935-00-138-5697 | 117 | 127 |
| 5910-00-112-8334 | 128 | 44 | 5935-00-138-5697 | 118 | 164 |
| 5940-00-113-8184 | 58 | 79 | 5935-00-138-5697 | 119 | 98 |
| 5940-00-113-8184 | 99 | 3 | 5935-00-138-5697 | 121 | 4 |
| 5940-00-113-8184 | 114 | 159 | 5935-00-138-5697 | 131 | 14 |
| 5940-00-113-8184 | 119 | 33 | 5905-00-138-7524 | 7 | 14 |
| 5940-00-113-8184 | 129 | 32 | 5905-00-138-7525 | 11 | 112 |
| 5940-00-113-9828 | 119 | 13 | 5905-00-138-7526 | 118 | 107 |
| 5940-00-113-9828 | 135 | 15 | 5905-00-138-7527 | 118 | 102 |
| 5960-00-116-9927 | 31 | 22 | 5960-00-138-7528 | 125 | 60 |
| 5960-00-116-9969 | 125 | 161 | 5905-00-138-7535 | 118 | 131 |
| 3110-00-117-0901 | 66 | 22 | 5905-00-138-7536 | 118 | 123 |
| 5970-00-117-5139 | 31 | 38 | 5905-00-138-7538 | 118 | 132 |
| 5970-00-117-5197 | 114 | 136 | 4010-00-138-8586 | 65 | 25 |

NATIONAL STOCK NUMBER AND PART NUMBER INDEX

| STOCK NUMBER | FIGURE NO. | ITEM NO. | STOCK NUMBER | FIGURE NO. | ITEM NO. |
|------------------|---------------|-------------|------------------|---------------|-------------|
| 6230-00-138-6599 | 2 | 36 | 5340-00-140-1616 | 49 | 36 |
| 6650-00-138-8609 | 1 | 7 | 5340-00-140-1616 | 58 | 42 |
| 3040-00-138-8613 | 100 | 90 | 5315-00-140-2089 | 114 | 174 |
| 8135-00-138-8614 | 1 | 6 | 5315-00-140-2089 | 67 | 27 |
| 5905-00-138-8681 | 18 | 6 | 5315-00-140-2093 | 88 | 2 |
| 5940-00-138-8837 | 11 | 40 | 5305-00-140-2124 | 34 | 103 |
| 5940-00-138-6837 | 125 | 98 | 5306-00-140-2125 | 79 | 98 |
| 5995-00-138-8852 | 54 | 2 | 5340-00-140-2128 | 34 | 153 |
| 6105-00-138-8862 | 126 | 1 | 5340-00-140-2130 | 34 | 127 |
| 4140-00-138-8909 | 126 | 13 | 5340-00-140-2133 | 120 | 45 |
| 6230-00-138-8911 | 2 | 2 | 5340-00-140-2133 | 125 | 124 |
| 4140-00-138-8927 | 47 | 51 | 5340-00-140-2134 | 66 | 45 |
| 4140-00-138-8930 | 47 | 1 | 5310-00-140-2137 | 58 | 78 |
| 4140-00-138-8938 | 115 | 7 | 5360-00-140-2138 | 65 | 24 |
| 5310-00-138-9806 | 20 | 103 | 5340-00-140-2140 | 56 | 3 |
| 5340-00-138-9835 | 33 | 23 | 5340-00-140-2140 | 57 | 3 |
| 5950-00-139-2030 | 128 | 13 | 5340-00-140-2140 | 137 | 6 |
| 5910-00-139-2036 | 122 | 17 | 5340-00-140-2140 | 137 | 14 |
| 5905-00-139-2132 | 7 | 12 | 5340-00-140-2142 | 112 | 25 |
| 5905-00-139-2186 | 14 | 24 | 5340-00-140-2143 | 66 | 46 |
| 5905-00-139-2186 | 15 | 30 | 5340-00-140-2144 | 66 | 5 |
| 5905-00-139-2187 | 118 | 122 | 5305-00-140-2152 | 47 | 47 |
| 5905-00-139-2188 | 118 | 117 | 5305-00-140-2152 | 58 | 4 |
| 5905-00-139-2189 | 118 | 140 | 5305-00-140-2152 | 119 | 72 |
| 5910-00-139-2384 | 92 | 26 | 5305-00-140-2153 | 67 | 10 |
| 5910-00-139-2393 | 50 | 91 | 5305-00-140-2153 | 68 | 15 |
| 5910-00-139-2394 | 34 | 46 | 5305-00-140-2154 | 68 | 61 |
| 5961-00-139-2395 | 46 | 8 | 5305-00-140-2154 | 72 | 17 |
| 5930-00-139-2396 | 33 | 40 | 5305-00-140-2155 | 67 | 26 |
| 5930-00-139-2407 | 49 | 16 | 5330-00-140-2186 | 90 | 29 |
| 5930-00-139-2407 | LII | 5 | 5330-00-140-2187 | 107 | 1 |
| 5905-00-139-2410 | 51 | 14 | 5360-00-140-2215 | 65 | 31 |
| 3030-00-139-4547 | 112 | 24 | 5305-00-140-2220 | 49 | 9 |
| 6210-00-139-4928 | 7 | 35 | 5305-00-140-2220 | 60 | 28 |
| 6210-00-139-4930 | 23 | 2 | 5305-00-140-2220 | 121 | 8 |
| 4140-00-139-5396 | 114 | 107 | 5305-00-140-2220 | 131 | 9 |
| 5315-00-139-7254 | 114 | 169 | 5305-00-140-2221 | 68 | 14 |
| 5315-00-139-7255 | 114 | 178 | 5340-00-140-2230 | 125 | 125 |
| 5315-00-139-7256 | 79 | 121 | 5340-00-140-2231 | 65 | 23 |
| 5315-00-139-7278 | 100 | 21 | 5310-00-140-2232 | 58 | 81 |
| 5315-00-139-7279 | 88 | 31 | 5310-00-140-2233 | 123 | 20 |
| 5315-00-139-7280 | 88 | 14 | 5305-00-140-2275 | 50 | 117 |
| 3120-00-139-7283 | 66 | 15 | 5305-00-140-2275 | 118 | 162 |
| 3120-00-139-7284 | 82 | 36 | 5305-00-140-2275 | 123 | 7 |
| 3120-00-139-7284 | 82 | 49 | 5330-00-140-2294 | 104 | 6 |
| 5340-00-139-7310 | 113 | 36 | 5330-00-140-2294 | 109 | 51 |
| 5340-00-139-7314 | 72 | 11 | 5330-00-140-2295 | 104 | 2 |
| 5310-00-139-7318 | 31 | 7 | 5330-00-140-2295 | 109 | 48 |
| 5310-00-139-7318 | 125 | 151 | 5320-00-140-2381 | 59 | 77 |
| 5310-00-139-7319 | 100 | 19 | 5840-00-140-4074 | 34 | 120 |
| 3120-00-139-7326 | 113 | 20 | 5365-00-140-4076 | 24 | 17 |
| 5305-00-139-7342 | 34 | 101 | 5310-00-140-4901 | 34 | 162 |
| 4730-00-139-7344 | 82 | 47 | 5315-00-140-4903 | 79 | 103 |
| 5340-00-139-7346 | 114 | 66 | 5840-00-140-7399 | 138 | 2 |
| 5340-00-139-7350 | 47 | 16 | 5840-00-140-7400 | 59 | 59 |
| 4730-00-139-7351 | 82 | 48 | 5840-00-140-7402 | 59 | 56 |
| 5310-00-139-1354 | 49 | 8 | 5840-00-140-7403 | 119 | 70 |
| 5310-00-139-7354 | 60 | 27 | 5840-00-140-7404 | 6 | 8 |
| 5310-00-139-7354 | 114 | 61 | 5840-00-140-7405 | 10 | 4 |
| 5310-00-139-7354 | 117 | 19 | 6150-00-140-7446 | 114 | 94 |
| 5310-00-139-7354 | 118 | 161 | 5340-00-140-8053 | 12 | 21 |
| 5310-00-139-7354 | 120 | 168 | 5340-00-140-8053 | 117 | 135 |
| 5310-00-139-7354 | 121 | 9 | 5340-00-140-8055 | 12 | 16 |
| 5310-00-139-7354 | 122 | 78 | 5340-00-140-8055 | 117 | 136 |
| 5310-00-139-7354 | 123 | 19 | 5305-00-140-8058 | 2 | 26 |
| 5310-00-139-7354 | 131 | 8 | 5305-00-140-8059 | 8 | 4 |
| 5310-00-139-7358 | 50 | 148 | 5305-00-140-8060 | 10 | 5 |
| 5310-00-139-7361 | 50 | 149 | 5305-00-140-8061 | 24 | 7 |
| 5305-00-139-7370 | 135 | 8 | 5330-00-140-8092 | 106 | 22 |
| 5305-00-139-7371 | 118 | 96 | 5310-00-140-8100 | 31 | 92 |
| 5305-00-139-7373 | 107 | 9 | 5340-00-140-8105 | 24 | 24 |
| 5305-00-139-7374 | 114 | 43 | 5305-00-140-8120 | 7 | 22 |
| 5305-00-139-7375 | 4 | 17 | 5307-00-140-8142 | 114 | 113 |
| 5305-00-139-7375 | 119 | 95 | 5307-00-140-8143 | 114 | 11 |
| 5305-00-139-7375 | 125 | 127 | 5307-00-140-8147 | 114 | 31 |
| 5305-00-139-7375 | 131 | 28 | 5840-00-141-0026 | 27 | 16 |
| 5305-00-139-7376 | 112 | 68 | 5840-00-141-0027 | 25 | 11 |
| 5905-00-139-9590 | 38 | 31 | 5840-00-141-0029 | 47 | 46 |
| 5905-00-139-9590 | 39 | 15 | 5840-00-141-0029 | 58 | 6 |
| 5340-00-140-1616 | 6 | 16 | 5840-00-141-0030 | 50 | 65 |

NATIONAL STOCK NUMBER AND PART NUMBER INDEX

| STOCK NUMBER | FIGURE NO. | ITEM NO. | STOCK NUMBER | FIGURE NO. | ITEM NO. |
|------------------|---------------|-------------|------------------|---------------|-------------|
| 5840-00-141-0031 | 50 | 75 | 6625-00-148-0676 | 22 | 1 |
| 5840-00-141-0035 | 28 | 1 | 5840-00-148-0740 | 6 | 27 |
| 5840-00-141-0036 | 100 | 22 | 5840-00-148-0740 | 49 | 59 |
| 5840-00-141-0039 | 118 | 116 | 5840-00-148-0740 | 58 | 70 |
| 5985-00-141-0071 | 68 | 16 | 5840-00-148-0742 | 6 | 36 |
| 5985-00-141-0072 | 68 | 37 | 3120-00-148-3810 | 24 | 38 |
| 5985-00-141-0072 | 72 | 58 | 5340-00-148-3814 | 13 | 3 |
| 5315-00-141-6355 | 4 | 7 | 5340-00-148-3814 | 14 | 6 |
| 5315-00-141-6355 | 4 | 22 | 5340-00-148-3814 | 15 | 3 |
| 5315-00-141-6355 | 4 | 29 | 5340-00-148-3814 | 16 | 5 |
| 5315-00-141-6355 | 47 | 43 | 5340-00-148-3814 | 17 | 1 |
| 5315-00-141-6355 | 58 | 11 | 5340-00-148-3815 | 13 | 27 |
| 5315-00-141-6355 | 58 | 18 | 5340-00-148-3815 | 14 | 32 |
| 5940-00-143-4771 | 99 | 6 | 5340-00-148-3815 | 16 | 33 |
| 5940-00-143-4771 | 117 | 60 | 5340-00-148-3815 | 17 | 26 |
| 5940-00-143-4771 | 117 | 133 | 5340-00-148-3817 | 25 | 13 |
| 5940-00-143-4771 | 119 | 17 | 5365-00-148-3821 | 25 | 18 |
| 5940-00-143-4771 | 125 | 141 | 5935-00-148-4263 | 125 | 42 |
| 5940-00-143-4771 | 129 | 31 | 5840-00-148-6904 | 75 | 9 |
| 5940-00-143-4771 | 130 | 14 | 5840-00-148-6909 | 100 | 63 |
| 5940-00-143-4775 | 49 | 48 | 5305-00-149-8685 | 50 | 146 |
| 5940-00-143-4775 | 116 | 16 | 5305-00-149-8686 | 67 | 46 |
| 5940-00-143-4777 | 5 | 9 | 5340-00-149-8699 | 20 | 81 |
| 5940-00-143-4794 | 5 | 75 | 5905-00-150-0478 | 51 | 15 |
| 5950-00-143-9298 | 31 | 87 | 5355-00-150-1736 | 7 | 89 |
| 5306-00-145-2236 | 66 | 39 | 5355-00-150-1736 | 12 | 15 |
| 5340-00-145-2237 | 109 | 40 | 5355-00-150-1736 | 33 | 55 |
| 5310-00-145-2244 | 40 | 14 | 5355-00-150-1736 | 34 | 126 |
| 5315-00-145-2295 | 6 | 26 | 5355-00-150-1736 | 47 | 21 |
| 5315-00-145-2295 | 49 | 60 | 5355-00-150-1736 | 50 | 4 |
| 5315-00-145-2295 | 58 | 71 | 5355-00-150-1736 | 58 | 69 |
| 5365-00-145-5051 | 34 | 133 | 5355-00-150-1736 | 60 | 48 |
| 3040-00-145-6316 | 117 | 141 | 5840-00-150-1845 | 123 | 29 |
| 5840-00-145-6821 | 4 | 9 | 5840-00-150-1846 | 117 | 70 |
| 5840-00-145-6822 | 4 | 19 | 5840-00-150-1864 | 124 | 55 |
| 5840-00-145-6826 | 4 | 1 | 5840-00-150-1865 | 124 | 56 |
| 3120-00-145-6876 | 67 | 45 | 5840-00-150-1875 | 123 | 18 |
| 5905-00-145-7129 | 119 | 44 | 5840-00-150-1880 | 124 | 36 |
| 5310-00-145-8428 | 100 | 92 | 5840-00-150-1892 | 128 | 1 |
| 5985-00-146-1305 | 72 | 35 | 5840-00-150-1893 | 128 | 20 |
| 5910-00-146-1310 | 118 | 170 | 5340-00-150-4787 | 112 | 17 |
| 5305-00-146-2645 | 7 | 53 | 5306-00-150-9866 | 113 | 5 |
| 5305-00-146-2648 | 12 | 19 | 5999-00-151-4027 | 120 | 127 |
| 5305-00-146-2648 | 50 | 103 | 5999-00-151-4035 | 124 | 41 |
| 5305-00-146-2648 | 117 | 132 | 5999-00-151-4035 | 124 | 81 |
| 5305-00-146-2665 | 26 | 2 | 5999-00-151-4035 | 124 | 94 |
| 5305-00-146-2666 | 24 | 2 | 5999-00-151-4035 | 125 | 189 |
| 5306-00-146-2677 | 3 | 3 | 5999-00-151-4045 | 32 | 8 |
| 5340-00-146-2684 | 7 | 88 | 5340-00-151-7486 | 125 | 194 |
| 6650-00-146-6480 | 68 | 63 | 5970-00-151-7973 | 31 | 8 |
| 6650-00-146-6480 | 72 | 19 | 5970-00-151-8000 | 125 | 191 |
| 6650-00-146-6481 | 68 | 64 | 5970-00-151-8016 | 125 | 184 |
| 6650-00-146-6481 | 72 | 20 | 5970-00-151-8028 | 125 | 2 |
| 6650-00-146-6481 | 79 | 74 | 5315-00-152-5274 | 65 | 27 |
| 6130-00-146-6482 | 118 | 183 | 5306-00-152-5284 | 66 | 6 |
| 6650-00-146-6485 | 69 | 1 | 5305-00-152-5300 | 7 | 83 |
| 6650-00-146-6485 | 73 | 1 | 5305-00-152-5300 | 111 | 12 |
| 5306-00-146-7134 | 66 | 47 | 5305-00-152-5300 | 117 | 134 |
| 5360-00-146-7170 | 3 | 2 | 5305-00-152-5300 | 118 | 10 |
| 5310-00-146-7186 | 20 | 80 | 5305-00-152-5300 | 121 | 36 |
| 5310-00-146-7202 | 20 | 88 | 5310-00-152-5486 | 25 | 9 |
| 5310-00-146-7204 | 25 | 6 | 5310-00-153-2021 | 25 | 7 |
| 5310-00-146-7205 | 25 | 20 | 5940-00-155-7688 | 34 | 147 |
| 5940-00-146-9286 | 7 | 55 | 6240-00-155-7864 | 23 | 15 |
| 5905-00-147-0122 | 124 | 78 | 6240-00-155-8714 | 20 | 7 |
| 5905-00-147-0123 | 124 | 79 | 5306-00-156-2336 | 66 | 3 |
| 5840-00-147-2573 | 19 | 2 | 5306-00-156-2336 | 100 | 65 |
| 5840-00-147-2573 | 34 | 146 | 5306-00-156-2339 | 114 | 22 |
| 5840-00-147-2581 | 34 | 119 | 5355-00-156-6559 | 7 | 76 |
| 5330-00-147-3321 | 120 | 124 | 5355-00-156-6559 | 59 | 84 |
| 5310-00-147-3325 | 10 | 6 | 5355-00-156-6559 | 117 | 213 |
| 5310-00-147-3327 | 6 | 33 | 5355-00-156-6559 | 123 | 33 |
| 5310-00-147-3327 | 49 | 56 | 5355-00-156-6559 | 124 | 52 |
| 5310-00-147-3327 | 58 | 73 | 5355-00-156-6559 | 125 | 135 |
| 5310-00-147-3335 | 23 | 17 | 5355-00-156-6559 | 128 | 39 |
| 5310-00-147-3336 | 11 | 114 | 5355-00-156-6559 | 130 | 57 |
| 5310-00-147-3336 | 120 | 164 | 5940-00-156-7411 | 125 | 149 |
| 5310-00-147-3337 | 32 | 3 | 9905-00-158-0004 | 34 | 27 |
| 5355-00-147-3493 | 68 | 8 | 9905-00-158-0005 | 34 | 33 |
| 5305-00-147-6191 | 4 | 16 | 5305-00-159-1574 | 125 | 8 |

NATIONAL STOCK NUMBER AND PART NUMBER INDEX

| STOCK NUMBER | FIGURE NO. | ITEM NO. | STOCK NUMBER | FIGURE NO. | ITEM NO. |
|------------------|---------------|-------------|------------------|---------------|-------------|
| 7110-00-159-8372 | 2 | 22 | 5310-00-167-0809 | 66 | 7 |
| 3010-00-159-8476 | 24 | 12 | 5310-00-167-0809 | 88 | 82 |
| 3110-00-159-9459 | 90 | 54 | 5310-00-167-0809 | 113 | 24 |
| 5935-00-160-1364 | 11 | 51 | 5310-00-167-0812 | 4 | 10 |
| 5935-00-160-1364 | 31 | 24 | 5310-00-167-0812 | 4 | 21 |
| 5935-00-160-1364 | 50 | 68 | 5310-00-167-0812 | 4 | 31 |
| 5935-00-160-1364 | 59 | 36 | 5310-00-167-0812 | 20 | 39 |
| 5935-00-160-1364 | 92 | 48 | 5310-00-167-0812 | 24 | 27 |
| 5935-00-160-1364 | 117 | 88 | 5310-00-167-0812 | 50 | 147 |
| 5935-00-160-1364 | 118 | 81 | 5310-00-167-0812 | 67 | 18 |
| 5935-00-160-1364 | 119 | 36 | 5310-00-167-0812 | 68 | 11 |
| 5935-00-160-1364 | 120 | 77 | 5310-00-167-0812 | 69 | 7 |
| 5935-00-160-1364 | 125 | 88 | 5310-00-167-0812 | 72 | 7 |
| 5935-00-160-1364 | 125 | 130 | 5310-00-167-0812 | 73 | 7 |
| 5935-00-160-1364 | 130 | 5 | 5310-00-167-0812 | 79 | 75 |
| 5305-00-160-1527 | 112 | 70 | 5310-00-167-0812 | 103 | 27 |
| 5340-00-161-0827 | 18 | 7 | 5310-00-167-0812 | 106 | 38 |
| 5910-00-161-1635 | 49 | 14 | 5310-00-167-0812 | 111 | 53 |
| 5910-00-161-1635 | 59 | 4 | 5310-00-167-0812 | 112 | 7 |
| 5935-00-161-4716 | 20 | 49 | 5310-00-167-0812 | 113 | 22 |
| 5840-00-161-1998 | 65 | 26 | 5310-00-167-0812 | 114 | 3 |
| 5305-00-161-9263 | 7 | 60 | 5310-00-167-0814 | 20 | 86 |
| 5305-00-161-9263 | 60 | 12 | 5310-00-167-0814 | 68 | 45 |
| 5840-00-162-4469 | 111 | 8 | 5310-00-167-0814 | 72 | 55 |
| 5305-00-163-2650 | 20 | 82 | 5310-00-167-0814 | 100 | 66 |
| 584U-00-165-1102 | 130 | 29 | 5310-00-167-0814 | 103 | 109 |
| 5840-00-165-1151 | 130 | 35 | 5310-00-167-1280 | 113 | 14 |
| 5905-00-165-1451 | 118 | 200 | 5310-00-167-1374 | 120 | 169 |
| 5840-00-166-0172 | 125 | 96 | 5310-00-167-1374 | 122 | 771 |
| 5840-00-166-0181 | 90 | 1 | 5310-00-167-4647 | 79 | 155 |
| 5840-00-166-0184 | 79 | 84 | 5310-00-167-4665 | 112 | 37 |
| 5840-00-166-0184 | 88 | 1 | 5360-00-167-8346 | 2 | 33 |
| 5840-00-166-0185 | 79 | 82 | 5340-00-168-1226 | 24 | 6 |
| 5840-00-166-0189 | 79 | 58 | 5840-00-169-5045 | 8 | 8 |
| 5960-00-166-7664 | 11 | 16 | 5840-00-169-5046 | 59 | 66 |
| 5960-00-166-7685 | 125 | 163 | 5840-00-169-5051 | 130 | 34 |
| 5310-00-167-0688 | 32 | 4 | 5840-00-169-5058 | 120 | 76 |
| 5310-00-167-0702 | 5 | 14 | 5840-00-169-5059 | 120 | 151 |
| 5310-00-167-0702 | 129 | 23 | 5840-00-169-5062 | 124 | 44 |
| 5310-00-167-0740 | 112 | 28 | 5985-00-169-5078 | 72 | 1 |
| 5310-00-167-0797 | 34 | 56 | 5960-00-170-4573 | 117 | 66 |
| 5310-00-167-0797 | 49 | 7 | 6145-00-170-7837 | 120 | 83 |
| 5310-00-167-0797 | 50 | 116 | 5905-00-171-1975 | 9 | 9 |
| 5310-00-167-0797 | 60 | 44 | 5905-00-171-1975 | 20 | 3 |
| 5310-00-167-0797 | 117 | 18 | 5905-00-171-1975 | 82 | 95 |
| 531U-00-167-0797 | 118 | 160 | 5905-00-171-1975 | 94 | 6 |
| 5310-00-167-0797 | 120 | 167 | 5905-00-171-1976 | 14 | 7 |
| 5310-00-167-0797 | 121 | to | 5905-00-171-1976 | 15 | 33 |
| 5310-00-167-0797 | 131 | 29 | 5905-00-171-1976 | 16 | 22 |
| 5310-00-167-0801 | 47 | 28 | 5905-00-171-1976 | 117 | 150 |
| 53L0-00-167-0801 | 68 | 57 | 5905-00-171-1976 | 127 | 11 |
| 5310-00-167-0801 | 72 | 46 | 5905-00-171-1976 | 128 | 52 |
| 5310-00-L67-0801 | 81 | 6 | 5905-00-171-1998 | 13 | 28 |
| 5310-00-167-0801 | 88 | 17 | 5905-00-171-1998 | 14 | 8 |
| 5310-00-167-0801 | 89 | 3 | 5905-00-171-1998 | 15 | 21 |
| 5310-00-167-0801 | 90 | 5 | 5905-00-171-1998 | 17 | 35 |
| 5310-00-167-0801 | 92 | 19 | 5905-00-171-1998 | 46 | 6 |
| 5310-00-167-0801 | 107 | 16 | 5905-00-171-1998 | 63 | 22 |
| 5310-00-167-0801 | 111 | 73 | 5905-00-171-1998 | 117 | 160 |
| 5310-00-167-0801 | 112 | 78 | 5905-00-171-1998 | 124 | 88 |
| 5310-00-167-0801 | 112 | 87 | 5905-00-171-1998 | 128 | 18 |
| 5310-00-167-0801 | 114 | 51 | 5905-00-171-1998 | 128 | 73 |
| 5310-00-167-0801 | 118 | 191 | 5905-00-171-2000 | 14 | 37 |
| 5310-00-167-0801 | 120 | 52 | 5905-00-171-2000 | 17 | 23 |
| 5310-00-167-0801 | 129 | 15 | 5905-00-171-2000 | 51 | 23 |
| 5310-00-167-0803 | 88 | 3 | 5905-00-171-2000 | 124 | 118 |
| 5310-00-167-0804 | 4 | 14 | 5905-00-171-2004 | 9 | 11 |
| 5310-00-167-0804 | 47 | 39 | 5905-00-171-2004 | 13 | 4 |
| 5310-00-167-0804 | 67 | 7 | 5905-00-171-2004 | 31 | 88 |
| 5310-00-167-0804 | 88 | 59 | 5905-00-171-2004 | 34 | 61 |
| 5310-00-167-0804 | 92 | 22 | 5905-00-171-2004 | 39 | 23 |
| 5310-00-167-0804 | 100 | 35 | 5905-00-171-2004 | 42 | 26 |
| 5310-00-167-0804 | 106 | 49 | 5905-00-171-2004 | 45 | 15 |
| 5310-00-167-0804 | 112 | 91 | 5905-00-171-2004 | 46 | 40 |
| 5310-00-167-0805 | 67 | 24 | 5905-00-171-2004 | 118 | 133 |
| 5310-00-167-0805 | 111 | 42 | 5905-00-171-2004 | 120 | 103 |
| 5310-00-167-0808 | 66 | 50 | 5905-00-171-2004 | 123 | 50 |
| 5310-00-167-0808 | 100 | 25 | 5905-00-171-2004 | 128 | 56 |
| 5310-00-167-0808 | 106 | 75 | 5905-00-171-2006 | 64 | 14 |
| 5310-00-167-0808 | 111 | 47 | 4730-00-172-0028 | 81 | 65 |

NATIONAL STOCK NUMBER AND PART NUMBER INDEX

| STOCK NUMBER | FIGURE NO. | ITEM NO. | STOCK NUMBER | FIGURE NO. | ITEM NO. |
|------------------|---------------|-------------|------------------|---------------|-------------|
| 4730-00-172-0049 | 66 | 17 | 5960-00-188-3577 | 59 | 18 |
| 4730-00-172-0049 | 88 | 49 | 5960-00-188-3577 | 130 | 52 |
| 5935-00-172-4923 | 28 | 11 | 5960-00-188-6584 | 11 | 13 |
| 5935-00-172-4923 | 34 | 136 | 5960-00-188-6584 | 31 | 30 |
| 5340-00-172-8382 | 50 | 135 | 5960-00-188-8565 | 59 | 20 |
| 5340-00-172-8382 | 59 | 74 | 5960-00-188-8565 | 130 | 53 |
| 3110-00-173-5068 | 100 | 91 | 5960-00-188-8573 | 59 | 13 |
| 3110-00-173-5068 | 102 | 2 | 5960-00-188-8573 | 130 | 66 |
| 5325-00-174-9312 | 33 | 10 | 5905-00-190-8865 | 9 | 23 |
| 5325-00-174-9312 | 117 | 117 | 5905-00-190-8865 | 13 | 30 |
| 5325-00-174-9332 | 117 | 81 | 5905-00-190-8865 | 14 | 29 |
| 5325-00-174-9341 | 114 | 13 | 5905-00-190-8865 | 16 | 10 |
| 5305-00-175-3230 | 20 | 12 | 5905-00-190-8874 | 15 | 25 |
| 5305-00-175-3230 | 47 | 5 | 5905-00-190-8880 | 37 | 1 |
| 5305-00-175-3230 | 48 | 2 | 5905-00-190-8880 | 122 | 3 |
| 5305-00-175-3230 | 53 | 3 | 5905-00-190-8883 | 37 | 16 |
| 5305-00-175-3230 | 58 | 19 | 5905-00-190-8883 | 122 | 20 |
| 5305-00-175-3230 | 106 | 16 | 5905-00-190-8883 | 124 | 105 |
| 5305-00-175-3230 | 114 | 36 | 5905-00-190-8883 | 128 | 67 |
| 5935-00-175-4237 | 55 | 1 | 5905-00-190-8885 | 13 | 7 |
| 5935-00-175-4237 | 137 | 1 | 5905-00-190-8885 | 17 | 31 |
| 5999-00-177-1694 | 9 | i | 5905-00-190-8885 | 124 | 128 |
| 5940-00-177-6501 | 121 | 3 | 5905-00-190-8889 | 14 | 22 |
| 5935-00-178-8077 | [1 | 17 | 5905-00-190-8889 | 15 | 32 |
| 5310-00-180-0277 | 109 | 64 | 5905-00-190-8889 | 36 | 16 |
| 5840-00-180-5824 | 88 | 42 | 5905-00-190-8889 | 37 | 21 |
| 5340-00-182-5574 | 49 | 40 | 5905-00-190-8889 | 39 | 10 |
| 5340-00-182-5574 | 58 | 43 | 5905-00-190-8889 | 43 | 11 |
| 5340-00-182-5574 | 92 | 63 | 5905-00-190-8889 | 45 | 10 |
| 5340-00-182-5574 | 114 | 147 | 5905-00-190-8889 | 114 | 127 |
| 5340-00-182-5574 | 135 | 5 | 5905-00-190-8889 | 117 | 171 |
| 5310-00-183-4354 | 60 | 26 | 5905-00-190-8889 | 122 | 30 |
| 5310-00-183-4354 | 114 | 82 | 5905-00-190-8889 | 125 | 186 |
| 5310-00-183-4354 | 117 | 120 | 5905-00-192-0390 | 9 | 6 |
| 5310-00-183-4354 | 121 | 6 | 5905-00-192-0390 | 13 | 26 |
| 5310-00-183-4354 | 223 | 8 | 5905-00-192-0390 | 14 | 30 |
| 5310-00-183-4354 | 131 | 7 | 5905-00-192-0390 | 16 | 2 |
| 5310-00-183-4355 | 72 | 2 | 5905-00-192-0390 | 30 | 14 |
| 5310-00-183-4355 | 79 | 153 | 5905-00-192-0390 | 117 | 175 |
| 5310-00-183-4355 | 103 | 50 | 5905-00-192-0390 | 117 | 188 |
| 5310-00-183-4355 | 111 | 70 | 5905-00-192-0390 | 117 | 195 |
| 5310-00-183-4355 | 111 | 75 | 5905-00-192-0390 | 122 | 4 |
| 5310-00-183-4406 | 112 | 15 | 5905-00-192-0390 | 123 | 41 |
| 3110-00-183-9975 | 126 | 6 | 5905-00-192-0390 | 124 | 60 |
| 5365-00-184-0933 | 26 | 5 | 5905-00-192-0660 | 9 | 13 |
| 5310-00-184-8970 | 58 | 77 | 5905-00-192-0667 | 13 | 5 |
| 5310-00-184-8976 | 24 | 9 | 5905-00-192-0667 | 14 | 17 |
| 5310-00-184-9562 | 20 | 87 | 5905-00-192-0667 | 15 | 2 |
| 5325-00-185-0012 | 34 | 65 | 5905-00-192-0667 | 16 | 9 |
| 5325-00-185-0012 | 121 | 1 | 5905-00-192-0667 | 17 | 12 |
| 5325-00-185-0017 | 49 | 38 | 5905-00-192-0667 | 39 | 14 |
| 5325-00-185-0017 | 92 | 60 | 5905-00-192-0667 | 45 | 19 |
| 5325-00-185-0017 | 117 | 59 | 5905-00-192-0667 | 46 | 23 |
| 5905-00-185-8510 | 9 | 3 | 5905-00-192-0667 | 51 | 5 |
| 5905-00-185-8510 | 14 | 21 | 5905-00-192-0667 | 117 | 207 |
| 5905-00-185-8510 | 15 | 16 | 5905-00-192-0667 | 122 | 1 |
| 5905-00-185-8510 | 16 | 1 | 5905-00-192-0667 | 124 | 90 |
| 5905-00-185-8510 | 38 | 4 | 5905-00-192-0667 | 124 | 112 |
| 5905-00-185-8510 | 42 | 4 | 5905-00-192-0667 | 128 | 54 |
| 5905-00-185-8510 | 44 | 11 | 5905-00-192-3971 | 30 | 7 |
| 5905-00-185-8510 | 45 | 4 | 5905-00-192-3971 | 33 | 50 |
| 5905-00-185-8510 | 46 | 15 | 5905-00-192-3971 | 38 | 14 |
| 5905-00-185-8510 | 61 | 22 | 5905-00-192-3971 | 124 | 93 |
| 5905-00-185-8510 | 63 | 4 | 5905-00-192-3973 | 9 | 22 |
| 5905-00-185-8510 | 120 | 104 | 5905-00-192-3973 | 15 | 13 |
| 5905-00-185-8510 | 123 | 48 | 5905-00-192-3973 | 30 | 11 |
| 5905-00-185-8510 | 124 | 132 | 5905-00-192-3973 | 38 | 22 |
| 5905-00-185-8510 | 128 | 19 | 5905-00-192-3973 | 40 | 26 |
| 5905-00-185-8510 | 133 | 3 | 5905-00-192-3973 | 42 | 24 |
| 5905-00-185-8516 | 13 | 19 | 5905-00-192-3973 | 46 | 25 |
| 5905-00-185-8516 | 14 | 34 | 5905-00-192-3973 | 59 | 50 |
| 5905-00-185-8516 | 29 | 3 | 5905-00-192-3973 | 122 | 7 |
| 5905-00-185-8516 | 51 | 9 | 5905-00-192-3973 | 133 | 14 |
| 5905-00-185-8516 | 52 | 5 | 5905-00-192-3991 | 36 | 7 |
| 5905-00-185-8516 | 117 | 209 | 5905-00-192-4490 | 36 | 12 |
| 5905-00-185-8516 | 118 | 153 | 5905-00-192-4490 | 37 | 11 |
| 6250-00-186-6390 | 20 | 5 | 5905-00-192-4490 | 59 | 47 |
| 5960-00-188-0968 | 130 | 64 | 5905-00-192-4490 | 122 | 6 |
| 5960-00-188-3574 | 59 | 26 | 5905-00-192-4490 | 124 | 104 |
| 5960-00-188-3574 | 130 | 50 | 5905-00-192-4490 | 128 | 4 |

NATIONAL STOCK NUMBER AND PART NUMBER INDEX

| STOCK NUMBER | FIGURE NO. | ITEM NO. | STOCK NUMBER | FIGURE NO. | ITEM NO. |
|------------------|---------------|-------------|------------------|---------------|-------------|
| 5935-00-192-4729 | 33 | 18 | 5940-00-204-8966 | 49 | 39 |
| 5910-00-193-0359 | 50 | 76 | 5940-00-204-8966 | 58 | 54 |
| 5910-00-193-0359 | 59 | 64 | 5940-00-204-8966 | 78 | 3 |
| 5910-00-193-0359 | 118 | 198 | 5940-00-204-8966 | 79 | 7 |
| 5910-00-193-0359 | 120 | 61 | 5940-00-204-8966 | 80 | 2 |
| 5910-00-193-0359 | 130 | 38 | 5940-00-204-8966 | 81 | 14 |
| 5960-00-193-5087 | 31 | 62 | 5940-00-204-8966 | 86 | 2 |
| 5330-00-194-3724 | 92 | 36 | 5940-00-204-8966 | 98 | 11 |
| 5330-00-194-3733 | 84 | 51 | 5940-00-204-8966 | 99 | 4 |
| 5999-00-194-7747 | 125 | 170 | 5940-00-204-8966 | 104 | 26 |
| | | | 5940-00-204-8966 | 104 | 35 |
| 5905-00-195-5524 | 29 | 15 | 5940-00-204-8966 | 109 | 44 |
| 5905-00-195-5571 | 29 | 30 | 5940-00-204-8966 | 110 | 2 |
| 5905-00-195-5571 | 61 | 9 | 5940-00-204-8966 | 114 | 128 |
| 5905-00-195-5571 | 122 | 32 | 5940-00-204-8966 | 114 | 134 |
| 5905-00-195-6453 | 122 | 24 | 5940-00-204-8966 | 114 | 139 |
| 5905-00-195-6754 | 14 | 23 | 5940-00-204-8966 | 116 | 11 |
| 5905-00-195-6754 | 15 | 23 | 5940-00-204-8966 | 119 | 16 |
| 5905-00-195-6754 | 51 | 2 | 5940-00-204-8966 | 129 | 33 |
| 5905-00-195-6754 | 117 | 169 | 5940-00-204-8966 | 135 | 17 |
| 5905-00-195-6754 | 118 | 120 | 5940-00-204-8990 | 5 | 82 |
| 5905-00-195-6754 | 120 | 105 | 5310-00-207-9364 | 22 | 4 |
| 5905-00-195-6761 | 13 | 31 | 5310-00-208-1929 | 102 | 7 |
| 5905-00-195-6761 | 14 | 18 | 5310-00-208-3786 | 11 | 57 |
| 5905-00-195-6761 | 15 | 20 | 5310-00-208-3786 | 28 | 21 |
| 5905-00-195-6761 | 16 | 20 | 5310-00-208-3786 | 34 | 50 |
| 5905-00-195-b761 | 17 | 4 | 5310-00-208-3786 | 50 | 14 |
| 5905-00-195-6761 | 38 | 9 | 5310-00-208-3786 | 118 | 2 |
| 5905-00-195-6761 | 40 | 23 | 5310-00-208-3786 | 120 | 39 |
| 5905-00-195-6761 | 45 | 31 | 5310-00-208-9255 | 24 | 30 |
| 5905-00-195-6761 | 51 | 19 | 5310-00-208-9255 | 34 | 8 |
| 5905-00-195-6761 | 61 | 15 | 5310-00-208-9255 | 50 | 129 |
| 5905-00-195-6761 | 63 | 7 | 5310-00-208-9255 | 59 | 29 |
| 5905-00-195-6761 | 117 | 168 | 5310-00-208-9255 | 69 | 6 |
| 5905-00-195-6761 | 117 | 180 | 5310-00-208-9255 | 73 | 6 |
| 5905-00-195-6761 | 117 | 208 | 5310-00-208-9255 | 79 | 49 |
| 5905-00-195-6761 | 118 | 99 | 5310-00-208-9255 | 111 | 30 |
| 5905-00-195-6761 | 118 | 138 | 5310-00-208-9255 | 112 | 23 |
| 5905-00-195-6761 | 124 | 87 | 5310-00-208-9255 | 112 | 40 |
| 5905-00-195-6761 | 124 | 99 | 5310-00-208-9255 | 112 | 49 |
| 5905-00-195-6761 | 124 | 129 | 5310-00-208-9255 | 112 | 85 |
| 5905-00-195-6761 | 124 | 136 | 5310-00-208-9255 | 113 | 28 |
| 5905-00-195-6761 | 134 | 7 | 5310-00-208-9255 | 114 | 4 |
| 5905-00-195-6800 | 46 | 42 | 5310-00-208-9255 | 117 | 78 |
| 5905-00-195-6800 | 124 | 130 | 5310-00-208-9255 | 118 | 74 |
| 5905-00-195-6806 | 15 | 35 | 5310-00-208-9255 | 119 | 38 |
| 5905-00-195-6806 | 27 | 35 | 5310-00-208-9255 | 120 | 75 |
| 5905-00-195-6806 | 30 | 8 | 5310-00-208-9255 | 130 | 12 |
| 5905-00-195-6806 | 36 | 1 | 5310-00-209-0790 | 6 | 19 |
| 5905-00-195-6806 | 37 | 4 | 5310-00-209-1239 | 5 | 24 |
| 5905-00-195-6606 | 38 | 5 | 5310-00-209-1239 | 6 | 14 |
| 5905-00-195-6806 | 40 | 25 | 5310-00-209-1239 | 111 | 46 |
| 5905-00-195-6806 | 42 | 11 | 5310-00-209-1239 | 114 | 132 |
| 5905-00-195-6806 | 43 | 18 | 5310-00-209-1239 | 117 | 84 |
| 5905-00-195-6806 | 44 | 18 | 5310-00-209-1239 | 125 | 9 |
| 5905-00-195-6806 | 45 | 25 | 5310-00-209-1366 | 2 | 30 |
| 5905-00-195-6806 | 46 | 10 | 5310-00-209-1366 | 5 | 45 |
| 5905-00-195-6806 | 50 | 70 | 5310-00-209-1366 | 6 | 23 |
| 5905-00-195-6806 | 59 | 49 | 5310-00-209-1366 | 7 | 8 |
| 5905-00-195-6806 | 64 | 3 | 5310-00-209-1366 | 31 | 18 |
| 5905-00-195-6806 | 118 | 119 | 5310-00-209-1366 | 33 | 16 |
| 5905-00-195-6806 | 118 | 211 | 5310-00-209-1366 | 50 | 81 |
| 5905-00-195-6806 | 122 | 46 | 5310-00-209-1366 | 56 | 7 |
| 5905-00-195-6806 | 123 | 58 | 5310-00-209-1366 | 57 | 7 |
| 5905-00-195-6806 | 124 | 101 | 5310-00-209-1366 | 82 | 96 |
| 5905-00-195-6806 | 133 | 13 | 5310-00-209-1366 | 114 | 56 |
| 5330-00-196-5314 | 103 | 43 | 5310-00-209-1366 | 118 | 88 |
| 5330-00-198-6163 | 84 | 58 | 5310-00-209-1366 | 119 | 100 |
| 5330-00-198-6163 | 113 | 29 | 5310-00-209-1366 | 120 | 26 |
| 5330-00-198-6179 | 66 | 23 | 5310-00-209-1366 | 125 | 92 |
| 5910-00-199-6038 | 130 | 7 | 5310-00-209-1366 | 137 | 12 |
| 5340-00-200-5942 | 49 | 37 | 5310-00-209-1366 | 137 | 20 |
| 5935-00-201-3511 | 123 | 6 | 4010-00-218-6469 | 2 | 27 |
| 3010-00-203-1635 | 20 | 111 | 4010-00-218-6469 | 66 | 2 |
| 5999-00-204-5222 | 31 | 59 | 4010-00-218-6469 | 82 | 40 |
| 5999-00-204-5222 | 50 | 37 | 4010-00-218-6469 | 88 | 12 |
| 5999-00-204-5222 | 119 | 116 | 4730-00-222-9636 | 79 | 52 |
| 5999-00-204-5222 | 130 | 56 | 4730-00-222-9636 | 84 | 26 |
| 5940-00-204-8966 | 5 | 83 | 4730-00-222-9636 | 100 | 1 |
| 5940-00-204-8966 | 47 | 36 | 5935-00-222-9828 | 123 | 31 |

NATIONAL STOCK NUMBER AND PART NUMBER INDEX

| STOCK NUMBER | FIGURE NO. | ITEM NO. | STOCK NUMBER | FIGURE NO. | ITEM NO. |
|------------------|------------|----------|------------------|------------|----------|
| 4730-00-223-9268 | 90 | 35 | 5905-00-253-1231 | 36 | 4 |
| 4730-00-223-9269 | 112 | 82 | 5305-00-253-5603 | 82 | 60 |
| 5305-00-225-3840 | 89 | 11 | 5305-00-253-5603 | 83 | 19 |
| 5305-00-225-3843 | 109 | 16 | 5305-00-253-5603 | 91 | 19 |
| 5305-00-225-6400 | 26 | 14 | 5305-00-253-5604 | 106 | 88 |
| 5905-00-225-6467 | 9 | 12 | 5305-00-253-5609 | 2B8 | 31 |
| 5905-00-225-6467 | 51 | 21 | 5305-00-253-5612 | 68 | 20 |
| 5305-00-225-7774 | 6 | 9 | 5305-00-253-5612 | 72 | 12 |
| 5305-00-225-7774 | 49 | 58 | 5305-00-253-5612 | 79 | 43 |
| 5305-00-225-7774 | 58 | 75 | 5305-00-253-5612 | 88 | 91 |
| 5305-00-225-7774 | 84 | 25 | 5305-00-253-5612 | 106 | 93 |
| 5306-00-225-8499 | 88 | 40 | 5305-00-253-5612 | 111 | 62 |
| 5306-00-225-8502 | 88 | 5 | 5305-00-253-5614 | 84 | 47 |
| 5305-00-225-8917 | 11 | 43 | 5305-00-253-5614 | 103 | 70 |
| 5945-00-226-5241 | 120 | 158 | 5305-00-253-5620 | 111 | 65 |
| 3110-00-227-3238 | 100 | 96 | 5905-00-254-7101 | 13 | 25 |
| 3110-00-227-3238 | 102 | 18 | 5905-00-254-7101 | 15 | 5 |
| 5310-00-227-4884 | 90 | 66 | 5905-00-254-7101 | 16 | 37 |
| 5910-00-228-3871 | 128 | 30 | 5905-00-254-7101 | 17 | 30 |
| 5940-00-230-0509 | 78 | 4 | 5905-00-254-7101 | 61 | 25 |
| 5940-00-230-0509 | 86 | 3 | 5905-00-254-7101 | 124 | 64 |
| 5940-00-230-0509 | 99 | 2 | 5905-00-254-7101 | 124 | 86 |
| 6130-00-230-8354 | 117 | 39 | 5905-00-254-7708 | 16 | 25 |
| 5935-00-231-3547 | 34 | 168 | 5905-00-254-7708 | 17 | 22 |
| 5935-00-232-3758 | 123 | 5 | 5905-00-254-9201 | 9 | 1 |
| 5940-00-234-3501 | 19 | 5 | 5905-00-254-9201 | 13 | 18 |
| 5940-00-234-3501 | 34 | 87 | 5905-00-254-9201 | 14 | 36 |
| 5910-00-234-9976 | 14 | 25 | 5905-00-254-9201 | 29 | 24 |
| 5910-00-234-9976 | 15 | 31 | 5905-00-254-9201 | 38 | 6 |
| 5340-00-235-4986 | 29 | 1 | 5905-00-254-9201 | 42 | 10 |
| 5340-00-235-4986 | 30 | 1 | 5905-00-254-9201 | 43 | 27 |
| 5910-00-236-2622 | 50 | 110 | 5905-00-254-9201 | 45 | 34 |
| 5910-00-236-2622 | 118 | 189 | 5905-00-254-9201 | 51 | 3 |
| 5910-00-236-2622 | 119 | 9 | 5905-00-254-9201 | 124 | 102 |
| 5305-00-239-1691 | 124 | 57 | 5905-00-256-0390 | 61 | 17 |
| 5305-00-239-1691 | 124 | 82 | 5905-00-256-3361 | 16 | 43 |
| 5905-00-240-2726 | 18 | 9 | 5905-00-257-0926 | 51 | 24 |
| 3010-00-240-6664 | 20 | 101 | 5905-00-257-0937 | 63 | 23 |
| 5935-00-240-8166 | 117 | 62 | 5905-00-257-0937 | 124 | 133 |
| 5315-00-241-2921 | 82 | 52 | 5905-00-257-0937 | 128 | 60 |
| 5315-00-241-2922 | 100 | 45 | 5905-00-257-0937 | 134 | 5 |
| 5310-00-241-6604 | 130 | 37 | 5999-00-257-7684 | 20 | 50 |
| 5315-00-241-7332 | 66 | 44 | 5935-00-258-1099 | 116 | 27 |
| 5935-00-243-8442 | 50 | 79 | 5935-00-258-1736 | 119 | 67 |
| 5935-00-243-8609 | 55 | 2 | 5935-00-258-1736 | 125 | 76 |
| 5935-00-243-8609 | 137 | 3 | 5940-00-258-1942 | 120 | 165 |
| 5935-00-243-8619 | 136 | 1 | 5935-00-258-2673 | 5 | 5 |
| 4730-00-244-6516 | 88 | 110 | 5935-00-259-3347 | 114 | 84 |
| 5935-00-248-3549 | 130 | 27 | 5935-00-259-3575 | 98 | 3 |
| 5905-00-249-3661 | 9 | 20 | 5935-00-259-3823 | 5 | 29 |
| 5905-00-249-3661 | 13 | 32 | 5935-00-259-3823 | 49 | 27 |
| 5905-00-249-3661 | 17 | 20 | 5935-00-259-3823 | 116 | 25 |
| 5905-00-249-3661 | 38 | 8 | 5935-00-259-4034 | 92 | 54 |
| 5905-00-249-3661 | 117 | 206 | 5935-00-259-4130 | 117 | 122 |
| 5905-00-249-3661 | 123 | 59 | 5935-00-259-4187 | 20 | 53 |
| 5905-00-249-3661 | 124 | 117 | 5935-00-259-4187 | 121 | 12 |
| 5905-00-249-3661 | 124 | 135 | 5945-00-259-5575 | 92 | 47 |
| 5905-00-249-3661 | 128 | 74 | 5940-00-259-5747 | 23 | 19 |
| 5905-00-249-3663 | 13 | 33 | 5945-00-259-6399 | 120 | 6 |
| 5905-00-249-3663 | 15 | 17 | 5940-00-259-8456 | 12 | 2 |
| 5905-00-249-3663 | 16 | 39 | 5940-00-259-8456 | 20 | 79 |
| 5905-00-249-3663 | 61 | 16 | 5940-00-259-8456 | 27 | 11 |
| 5905-00-249-3663 | 117 | 174 | 5940-00-259-8456 | 50 | 71 |
| 5905-00-249-3663 | 124 | 58 | 5940-00-259-8456 | 64 | 17 |
| 5905-00-249-4210 | 16 | 41 | 5940-00-259-8456 | 118 | 82 |
| 5330-00-250-0239 | 70 | 8 | 5940-00-259-8456 | 122 | 52 |
| 5330-00-250-0239 | 74 | 12 | 5940-00-259-8456 | 125 | 131 |
| 5905-00-252-1953 | 27 | 32 | 5310-00-261-7155 | 1 | 99 |
| 5905-00-252-4018 | 30 | 3 | 5310-00-261-7155 | 27 | 28 |
| 5905-00-252-4018 | 36 | 5 | 5310-00-261-7155 | 33 | 25 |
| 5905-00-252-4018 | 46 | 19 | 5310-00-261-7717 | 7 | 78 |
| 5905-00-252-4018 | 59 | 46 | 5310-00-261-7717 | 20 | 93 |
| 5905-00-252-4018 | 63 | 15 | 5310-00-261-7717 | 31 | 40 |
| 5905-00-252-4018 | 64 | 23 | 5310-00-261-7717 | 33 | 26 |
| 5905-00-252-4018 | 134 | 1 | 5310-00-261-7717 | 50 | 138 |
| 5905-00-252-5434 | 122 | 28 | 5310-00-261-7717 | 60 | 34 |
| 5330-00-252-6053 | 70 | 27 | 5310-00-261-7717 | 124 | 54 |
| 5330-00-252-6053 | 74 | 31 | 5310-00-261-7717 | 131 | 20 |
| 5905-00-253-1229 | 38 | 21 | 5960-00-262-0167 | 11 | 8 |
| 5905-00-253-1229 | 94 | 3 | 5960-00-262-0167 | 50 | 54 |

NATIONAL STOCK NUMBER AND PART NUMBER INDEX

| STOCK NUMBER | FIGURE NO. | ITEM NO. | STOCK NUMBER | FIGURE NO. | ITEM NO. |
|------------------|---------------|-------------|------------------|---------------|-------------|
| 5960-00-262-0167 | 117 | 55 | 5905-00-279-1930 | 134 | 25 |
| 5960-00-262-0167 | 118 | 53 | 5905-00-279-1933 | 63 | 25 |
| 5960-00-262-0167 | 124 | 1 | 5905-00-279-1933 | 134 | 19 |
| 5960-00-262-0167 | 128 | 36 | 5905-00-279-1954 | 29 | 21 |
| 5960-00-262-0210 | 11 | 6 | 5905-00-279-1954 | 52 | 7 |
| 5960-00-262-0210 | 34 | 143 | 5905-00-279-1954 | 118 | 124 |
| 5960-00-262-0210 | 117 | 65 | 5905-00-279-1977 | 63 | 16 |
| 5960-00-262-0210 | 123 | 38 | 5905-00-279-1977 | 134 | 2 |
| 5960-00-262-0210 | 124 | 34 | 5905-00-279-1979 | 37 | 10 |
| 5960-00-262-0210 | 128 | 41 | 5905-00-279-2019 | 33 | 417 |
| 5960-00-262-0218 | 59 | 9 | 5905-00-279-2019 | 120 | 107 |
| 5960-00-262-0218 | 130 | 39 | 5905-00-279-2292 | 118 | 202 |
| 5960-00-262-0286 | 50 | 53 | 5905-00-279-2514 | 16 | 17 |
| 5960-00-262-0286 | 118 | 52 | 5905-00-279-2514 | 124 | 103 |
| 5960-00-262-0286 | 124 | 33 | 5905-00-279-2515 | 13 | 10 |
| 5310-00-262-0359 | 117 | 102 | 5905-00-279-2515 | 14 | 9 |
| 5310-00-262-0359 | 118 | 59 | 5905-00-279-2515 | 15 | 22 |
| 5310-00-262-0359 | 123 | 36 | 5905-00-279-2515 | 16 | 36 |
| 5365-00-263-5907 | 89 | 36 | 5905-00-279-2515 | 11 | 2 |
| 5325-00-263-6632 | 125 | 100 | 5905-00-279-2515 | 29 | 14 |
| 5325-00-263-6632 | 131 | 1 | 5905-00-279-2515 | 30 | 9 |
| 5330-00-263-8036 | 79 | 23 | 5905-00-279-2515 | 51 | 4 |
| 5950-00-266-0631 | 127 | 14 | 5905-00-279-2515 | 117 | 158 |
| 5305-00-267-8974 | 125 | 15 | 5905-00-279-2515 | 117 | 203 |
| 5940-00-267-9055 | 18B | 182 | 5905-00-279-2515 | 122 | 45 |
| 531u-00-268-6068 | 24 | 11 | 5905-00-279-2515 | 123 | 60 |
| 5305-00-269-3211 | 88 | 61 | 5905-00-279-2515 | 124 | 114 |
| 5305-00-269-3215 | 88 | 54 | 5905-00-279-2519 | 9 | 24 |
| 5305-00-269-3218 | 65 | 14 | 5905-00-279-2519 | 13 | 17 |
| 5340-00-270-8553 | 113 | 38 | 5905-00-279-2519 | 17 | 5 |
| 5940-00-271-3738 | 31 | 6 | 5905-00-279-2519 | 51 | 12 |
| 5306-00-274-7741 | 113 | 19 | 5905-00-279-2519 | 117 | 159 |
| 5960-00-275-2990 | 50 | 38 | 5905-00-279-2519 | 123 | 49 |
| 5960-00-275-2990 | 130 | 55 | 5905-00-279-2519 | 124 | 100 |
| 5325-00-276-5954 | 117 | 98 | 5905-00-219-2519 | 128 | 55 |
| 5325-00-276-5954 | 125 | 41 | 5905-00-279-2522 | 9 | 21 |
| 5325-00-276-6100 | 125 | 57 | 5905-00-279-2522 | 13 | 6 |
| 5325-00-276-6228 | 114 | 157 | 5905-00-279-2522 | 14 | 31 |
| 5325-00-276-6228 | 119 | 119 | 5905-00-279-2522 | 15 | 7 |
| 3110-00-278-7157 | 83 | 4 | 5905-00-279-2522 | 16 | 19 |
| 3110-00-278-7157 | 91 | 4 | 5905-00-279-2522 | 31 | 76 |
| 5905-00-279-1719 | 14 | 41 | 5905-00-279-2522 | 31 | 86 |
| 5905-00-279-1719 | 16 | 23 | 5905-00-279-2522 | 61 | 14 |
| 5905-00-279-1719 | 117 | 170 | 5905-00-279-2522 | 117 | 186 |
| 5905-00-279-1719 | 117 | 197 | 5905-00-279-2522 | 118 | 91 |
| 5905-00-279-1719 | 119 | 109 | 5905-00-279-2522 | 128 | 53 |
| 5905-00-279-1734 | 125 | 153 | 5905-00-279-2527 | 15 | 4 |
| 5905-00-279-1738 | 40 | 31 | 5905-00-279-2527 | 17 | 18 |
| 5905-00-279-1754 | 16 | 31 | 5905-00-279-2527 | 29 | 12 |
| 5905-00-279-1757 | 14 | 38 | 5905-00-279-2527 | 61 | 24 |
| 5905-00-279-1757 | 36 | 22 | 5905-00-279-2527 | 63 | 3 |
| 5905-00-279-1757 | 37 | 14 | 5905-00-279-2528 | 29 | 38 |
| 5905-00-279-1757 | 38 | 19 | 5905-00-279-2528 | 63 | 17 |
| 5905-00-279-1757 | 42 | 15 | 5905-00-279-2528 | 117 | 196 |
| 5905-00-279-1757 | 43 | 23 | 5905-00-279-2528 | 118 | 152 |
| 5905-00-279-1757 | 44 | 24 | 5905-00-279-2528 | 134 | 4 |
| 5905-00-279-1757 | 45 | 33 | 5905-00-279-2616 | 15 | 14 |
| 5905-00-279-1757 | 46 | 17 | 5905-00-279-2616 | 30 | 13 |
| 5905-00-279-1757 | 122 | 13 | 5905-00-279-2616 | 40 | 17 |
| 5905-00-279-1758 | 133 | 5 | 5905-00-279-2616 | 42 | 25 |
| 5905-00-279-1865 | 44 | 10 | 5905-00-279-2616 | 45 | 24 |
| 5905-00-279-1876 | 36 | 11 | 5905-00-279-2616 | 63 | 21 |
| 5905-00-279-1876 | 37 | 22 | 5905-00-279-2616 | 122 | 12 |
| 5905-00-279-1876 | 38 | 20 | 5905-00-279-2616 | 128 | 15 |
| 5905-00-279-1876 | 44 | 7 | 5905-00-279-2616 | 133 | 1 |
| 5905-00-279-1876 | 45 | 16 | 5905-00-279-2622 | 120 | 121 |
| 5905-J0-279-1876 | 122 | 42 | 5905-00-279-2624 | 118 | 121 |
| 5905-00-279-1876 | 128 | 75 | 5905-00-279-2645 | 20 | 65 |
| 5905-00-279-1883 | 29 | 10 | 5905-00-279-2645 | 42 | 27 |
| 5905-00-279-1883 | 31 | 83 | 5905-00-279-2652 | 120 | 115 |
| 5905-00-279-1883 | 118 | 201 | 5905-00-279-2675 | 13 | 24 |
| 5905-00-279-1894 | 64 | 20 | 5905-00-279-2675 | 61 | 8 |
| 5905-00-279-1903 | 14 | 26 | 5905-00-279-3416 | 52 | 4 |
| 5905-00-279-1903 | 15 | 18 | 5905-00-279-3495 | 9 | 29 |
| 5905-00-279-1903 | 63 | 24 | 5905-00-279-3499 | 46 | 22 |
| 5905-00-279-1903 | 134 | 26 | 5905-00-279-3503 | 40 | 28 |
| 5905-00-279-1930 | 52 | 6 | 5905-00-279-3503 | 42 | 5 |
| 5905-00-279-1930 | 62 | 12 | 5905-00-279-3503 | 44 | 21 |
| 5905-00-279-1930 | 118 | 151 | 5905-00-279-3503 | 51 | 6 |
| 5905-00-279-1930 | 128 | 59 | 5905-00-279-3503 | 61 | 13 |

NATIONAL STOCK NUMBER AND PART NUMBER INDEX

| STOCK NUMBER | FIGURE NO. | ITEM NO. | STOCK NUMBER | FIGURE NO. | ITEM NO. |
|------------------|---------------|-------------|------------------|---------------|-------------|
| 5905-00-279-3504 | 14 | 39 | 5840-00-293-5722 | 34 | 121 |
| 5905-00-279-3504 | 17 | 7 | 5840-00-293-5722 | 34 | 150 |
| 5905-00-279-3504 | 29 | 20 | 5840-00-293-5722 | 50 | 100 |
| 5905-00-279-3504 | 30 | 21 | 5840-00-293-5722 | 60 | 8 |
| 5905-00-279-3504 | 36 | 9 | 5840-00-293-5722 | 117 | 125 |
| 5905-00-279-3504 | 38 | 24 | 5840-00-293-5722 | 118 | 65 |
| 5905-00-279-3504 | 42 | 21 | 5840-00-293-5722 | 121 | 44 |
| 5905-00-279-3504 | 44 | 8 | 5840-00-293-5722 | 131 | 22 |
| 5905-00-279-3504 | 45 | 3 | 5935-00-295-4211 | 20 | 68 |
| 5905-00-279-3504 | 46 | 7 | 5935-00-295-4225 | 5 | 1 |
| 5905-00-279-3504 | 61 | 21 | 5935-00-295-5032 | 31 | 15 |
| 5905-00-279-3504 | 63 | 12 | 5935-00-295-5316 | 7 | 59 |
| 5905-00-279-3504 | 117 | 198 | 5935-00-295-5316 | 11 | 34 |
| 5905-00-279-3504 | 120 | 106 | 5935-00-295-5316 | 20 | 54 |
| 5905-00-279-3504 | 122 | 22 | 5935-00-295-5316 | 34 | 39 |
| 5905-00-279-3505 | 122 | 26 | 5935-00-295-5316 | 49 | 51 |
| 5905-00-279-3506 | 29 | 29 | 5935-00-295-5316 | 50 | 121 |
| 5905-00-279-3506 | 30 | 4 | 5935-00-295-5316 | 59 | 27 |
| 5905-00-279-3506 | 36 | 26 | 5935-00-295-5316 | 118 | 159 |
| 5905-00-279-3506 | 37 | 6 | 5935-00-295-5316 | 119 | 99 |
| 5905-00-279-3506 | 38 | 34 | 5935-00-295-5316 | 121 | 18 |
| 5905-00-279-3506 | 40 | 2 | 5935-00-295-5316 | 125 | 71 |
| 5905-00-279-3506 | 43 | 32 | 5935-00-295-5316 | 131 | 17 |
| 5905-00-279-3506 | 46 | 27 | 5935-00-295-5338 | 20 | 47 |
| 5905-00-279-3506 | 61 | 23 | 5960-00-295-9067 | 118 | 42 |
| 5905-00-279-3506 | 122 | 10 | 5975-00-296-0541 | 32 | 2 |
| 5905-00-279-3507 | 122 | 29 | 5930-00-296-6256 | 33 | 39 |
| 5905-00-279-3511 | 64 | 11 | 5930-00-296-6256 | 119 | 46 |
| 5905-00-279-3513 | 30 | 10 | 5930-00-296-6532 | 7 | 27 |
| 5905-00-279-3513 | 36 | 17 | 5930-00-296-6532 | 119 | 47 |
| 5905-00-279-3513 | 37 | 9 | 5935-00-296-8406 | 31 | 49 |
| 5905-00-279-3513 | 38 | 7 | 5935-00-296-8406 | 31 | 68 |
| 5905-00-279-3513 | 40 | 30 | 5930-00-296-9610 | 71 | 11 |
| 5905-00-279-3513 | 122 | 19 | 5930-00-296-9805 | 31 | 46 |
| 5905-00-279-3525 | 52 | 1 | 5305-00-297-0914 | 23 | 12 |
| 5905-00-279-3527 | 36 | 20 | 5315-00-297-1745 | 67 | 32 |
| 5905-00-279-3527 | 94 | 5 | 5315-00-297-1745 | 102 | 3 |
| 5905-00-279-3527 | 118 | 118 | 5315-00-297-1745 | 114 | 170 |
| 5905-00-279-3527 | 118 | 213 | 5330-00-298-0189 | 129 | 6 |
| 5905-00-279-3527 | 134 | 27 | 5330-00-298-0190 | 75 | 24 |
| 5940-00-280-0601 | 23 | 9 | 5330-00-298-0190 | 79 | 120 |
| 5935-00-280-1937 | 92 | 13 | 5330-00-298-0190 | 85 | 11 |
| 5935-00-280-2192 | 2 | 19 | 5330-00-298-0190 | 90 | 34 |
| 5975-00-280-3311 | 32 | 1 | 5330-00-298-0190 | 92 | 31 |
| 5970-00-280-4862 | 50 | 142 | 5365-00-298-6564 | 65 | 29 |
| 5910-00-280-9988 | 114 | 130 | 5305-00-298-8476 | 20 | 26 |
| 5365-00-282-1830 | 103 | 5 | 5905-00-299-1541 | 30 | 12 |
| 5365-00-282-7120 | 25 | 8 | 5905-00-299-1541 | 34 | 71 |
| 5935-00-283-2906 | 33 | 7 | 5905-00-299-1541 | 39 | 9 |
| 5935-00-283-4003 | 6 | 20 | 5905-00-299-1541 | 64 | 19 |
| 5940-00-283-5280 | 49 | 30 | 5905-00-299-1971 | 43 | 14 |
| 5940-00-283-5280 | 77 | 3 | 5905-00-299-1971 | 44 | 2 |
| 5940-00-283-5280 | 96 | 3 | 5905-00-299-1992 | 118 | 147 |
| 5940-00-283-5280 | 110 | 1 | 5905-00-299-1993 | 16 | 12 |
| 5940-00-283-5280 | 116 | 19 | 5905-00-299-1993 | 118 | 128 |
| 5940-00-283-5280 | 129 | 34 | 5905-00-299-1995 | 16 | 38 |
| 5940-00-283-5280 | 135 | 16 | 5905-00-299-1995 | 51 | 22 |
| 5935-00-284-3931 | 50 | 115 | 5905-00-299-1995 | 52 | 3 |
| 5935-00-284-3931 | 117 | 137 | 5905-00-299-1995 | 118 | 134 |
| 5935-00-284-3931 | 118 | 167 | 5905-00-299-1999 | 15 | 27 |
| 5935-00-284-3931 | 121 | 19 | 5905-00-299-1999 | 16 | 32 |
| 5960-00-284-5823 | 118 | 36 | 5905-00-299-1999 | 118 | 146 |
| 5920-00-284-6787 | 34 | 112 | 5905-00-299-1999 | 123 | 54 |
| 5970-00-284-8168 | 31 | 63 | 5905-00-299-1999 | 134 | 6 |
| 5310-00-285-5631 | 7 | 40 | 5905-00-299-2000 | 9 | 2 |
| 5310-00-285-5631 | 92 | 62 | 5905-00-299-2000 | 16 | 11 |
| 5325-00-285-8363 | 7 | 58 | 5905-00-299-2003 | 9 | 19 |
| 5325-00-286-5555 | 4 | 8 | 5905-00-299-2003 | 16 | 35 |
| 5325-00-286-5555 | 4 | 20 | 5905-00-299-2003 | 29 | 19 |
| 4730-00-289-2928 | 88 | 108 | 5905-00-299-2003 | 51 | 13 |
| 4730-00-289-2928 | 88 | 119 | 5905-00-299-2003 | 63 | 18 |
| 5325-00-290-6163 | 119 | 45 | 5905-00-299-2003 | 122 | 43 |
| 5315-00-290-7685 | 82 | 39 | 5905-00-299-2005 | 38 | 13 |
| 5325-00-291-0192 | 21 | 2 | 5905-00-299-2010 | 9 | 30 |
| 5330-00-291-2349 | 100 | 82 | 5905-00-299-2010 | 13 | 34 |
| 5340-00-292-3233 | 50 | 23 | 5905-00-299-2010 | 14 | 12 |
| 5340-00-292-3233 | 60 | 40 | 5905-00-299-2010 | 117 | 172 |
| 5330-00-292-3958 | 92 | 31 | 5905-00-299-2010 | 124 | 120 |
| 5840-00-293-5722 | 7 | 81 | 5905-00-299-2010 | 124 | 137 |
| 5840-00-293-5722 | 12 | 8 | 5905-00-299-2010 | 134 | 8 |

NATIONAL STOCK NUMBER AND PART NUMBER INDEX

| STOCK NUMBER | FIGURE NO. | ITEM NO. | STOCK NUMBER | FIGURE NO. | ITEM NO. |
|------------------|---------------|-------------|------------------|---------------|-------------|
| 5905-00-299-2028 | 14 | 27 | 5305-00-337-8952 | 106 | 86 |
| 5905-00-299-2028 | 33 | 46 | 4935-00-337-8966 | 119 | 90 |
| 5905-00-299-2028 | 33 | 49 | 5865-00-343-9641 | 122 | 93 |
| 5905-00-299-2028 | 120 | 108 | 5d65-00-343-9641 | 122 | 96 |
| 5905-00-299-2030 | 17 | 32 | 5865-00-343-9641 | 124 | 19 |
| 5905-00-299-2036 | 14 | 11 | 5310-00-345-0990 | 50 | 143 |
| 5905-00-299-2040 | 14 | 19 | 5905-00-369-6923 | 16 | 40 |
| 5905-00-299-2040 | 17 | 14 | 5905-00-369-6923 | 17 | 17 |
| 5905-00-299-2040 | 127 | 12 | 5950-00-387-1758 | 31 | 42 |
| 5905-00-299-2040 | [28 | 3 | 5330-00-396-0068 | 71 | 32 |
| 5905-00-299-2059 | 13 | 15 | 5935-00-401-7208 | 5 | 54 |
| 5840-00-302-3879 | 20 | 33 | 5905-00-402-1412 | 39 | 21 |
| 5840-00-302-3880 | 20 | 34 | 5905-00-402-1412 | 40 | 24 |
| 5840-00-303-3925 | 12 | 7 | 5905-00-402-1416 | 14 | 4 |
| 5840-00-303-3925 | 50 | 92 | 5905-00-402-1416 | 15 | 1 |
| 5840-00-303-3925 | 60 | 7 | 5905-00-402-1417 | 40 | 1 |
| 5840-00-303-3925 | 117 | 124 | 5905-00-402-1417 | 118 | 145 |
| 5640-00-303-3925 | 118 | 73 | 6105-00-402-1417 | 115 | 8 |
| 5840-00-303-3925 | 121 | 43 | 5305-00-402-5788 | 104 | 40 |
| 5840-00-303-3925 | 131 | 21 | 5305-00-402-5788 | 109 | 88 |
| 9310-00-306-3167 | 81 | 44 | 5910-00-404-6844 | 17 | 33 |
| 5310-00-306-3167 | 103 | 46 | 5910-00-404-6844 | 40 | 5 |
| 5310-00-306-3409 | 11 | 107 | 5910-00-404-6844 | 128 | 72 |
| 5310-00-306-3409 | 50 | 140 | 5840-00-406-1601 | 2 | 5 |
| 5310-00-306-3409 | 118 | 27 | 6105-00-408-2768 | 71 | 28 |
| 5310-00-308-0715 | 7 | 11 | 5935-00-410-9251 | 34 | 85 |
| 5310-00-308-0715 | 11 | 110 | 5961-00-411-7727 | 52 | 13 |
| 5310-00-308-0715 | 46 | 4 | 5910-00-420-7505 | 29 | 36 |
| 5310-00-308-0715 | 50 | 67 | 5910-00-420-7505 | 45 | 5 |
| 5310-00-308-0715 | 118 | 101 | 5910-00-420-7505 | 46 | 36 |
| 5310-00-308-0715 | 124 | 74 | 5910-00-420-7505 | 117 | 165 |
| 6130-00-311-0540 | 7 | 82 | 5910-00-420-7505 | 120 | 109 |
| 6130-00-311-0540 | 12 | 10 | 5340-00-428-0087 | 125 | 134 |
| 6130-00-311-0540 | 34 | 130 | 6250-00-433-0853 | 22 | 3 |
| 6130-00-311-0540 | 34 | 151 | 5935-00-439-3748 | 34 | 166 |
| 6130-00-311-0540 | 50 | 104 | 5935-00-439-3932 | 34 | 167 |
| 6130-00-311-0540 | 60 | 10 | 5915-00-439-5891 | 11 | 33 |
| 6130-00-311-0540 | 117 | 130 | 5340-00-449-4506 | 33 | 6 |
| 6130-00-311-0540 | 118 | 69 | 5340-00-449-4506 | 50 | 120 |
| 6130-00-311-0540 | 121 | 46 | 5340-00-449-4506 | 59 | 63 |
| 6130-00-311-0540 | 131 | 24 | 5340-00-449-4506 | 117 | 72 |
| 5640-00-315-0358 | 23 | 13 | 5340-00-449-4506 | 118 | 199 |
| 5895-00-320-8683 | 23 | 8 | 6625-00-450-5495 | 119 | 69 |
| 5840-00-320-9148 | 119 | 2 | 5840-00-451-5685 | 81 | 43 |
| 5840-00-320-9148 | 125 | 13 | 5935-00-453-8661 | 5 | 6 |
| 5340-00-324-6024 | 34 | 21 | 5340-00-458-6838 | 113 | 35 |
| 5340-00-324-6024 | 119 | 68 | 5910-00-459-5359 | 125 | 69 |
| 5340-00-324-6024 | 125 | 119 | 5910-00-460-5966 | 16 | 24 |
| 3120-00-324-6424 | 8 | 19 | 5910-00-460-5966 | 31 | 85 |
| 5340-00-324-6475 | 5 | 35 | 5910-00-460-5966 | 45 | 5 |
| 5340-00-324-6475 | 20 | 36 | 5310-00-461-5534 | 32 | 6 |
| 5340-00-324-b475 | 92 | 6 | 5930-00-463-3120 | 71 | 13 |
| 5960-00-327-0944 | 59 | 24 | 5930-00-463-3121 | 71 | 23 |
| 5960-00-327-0944 | 117 | 79 | 5840-00-463-9641 | 114 | 91 |
| 5960-00-327-0944 | 118 | 47 | 5840-00-463-9914 | 124 | 45 |
| 5960-00-327-0944 | 120 | 7 | 5840-00-463-9915 | 125 | 156 |
| 5960-00-327-0944 | 130 | 59 | 5310-00-469-3a83 | 88 | 30 |
| 5640-00-327-5d23 | 13 | 11 | 5310-00-470-4352 | 71 | 24 |
| 5840-00-327-5823 | 14 | 13 | 5310-00-470-4360 | 20 | 25 |
| 5840-00-327-5823 | 15 | 8 | 5310-00-470-4362 | 89 | 23 |
| 5840-00-327-5823 | 16 | 13 | 5310-00-471-3309 | 20 | 92 |
| 5840-00-327-5823 | 17 | 8 | 5905-00-473-5251 | 61 | 12 |
| 5640-00-327-5823 | 61 | 4 | 5905-00-473-5251 | 63 | 1 |
| 5840-00-327-5823 | 63 | 5 | 5905-00-473-5251 | 127 | 5 |
| 5840-00-327-5823 | 94 | 1 | 5930-00-478-7160 | 81 | 15 |
| 5840-00-327-5823 | 118 | 155 | 5310-00-480-8388 | 45 | 13 |
| 5840-00-327-5823 | 118 | 212 | 5310-00-483-2383 | 7 | 65 |
| 5840-00-327-5823 | 119 | 108 | 5310-00-483-2383 | 10 | 2 |
| 5840-00-327-5823 | 127 | 3 | 5310-00-483-2383 | 117 | 145 |
| 5840-00-327-5823 | 128 | 2 | 5340-00-484-9915 | 81 | 17 |
| 5840-00-327-5823 | 128 | 57 | 5340-00-485-0005 | 11 | 35 |
| 5840-00-327-5823 | 132 | 3 | 5961-00-487-0664 | 44 | 22 |
| 5840-00-327-5823 | 133 | 6 | 5910-00-487-8425 | 15 | 36 |
| 5840-00-327-5823 | 134 | 9 | 5910-00-487-8425 | 16 | 8 |
| 5895-00-327-5846 | 23 | 3 | 5910-00-487-8425 | 17 | 36 |
| 5340-00-337-3224 | 5 | 40 | 5310-00-488-8566 | 112 | 4 |
| 5340-00-337-3224 | 20 | 46 | 5305-00-494-7334 | 6 | 2 |
| 5340-00-337-3224 | 75 | 4 | 5305-00-494-7334 | 11 | 53 |
| 5340-00-337-3224 | 85 | 4 | 5305-00-494-7334 | 20 | 28 |
| 5340-00-337-3224 | 92 | 11 | 5305-00-494-7334 | 31 | 16 |

NATIONAL STOCK NUMBER AND PART NUMBER INDEX

| STOCK NUMBER | FIGURE NO. | ITEM NO. | STOCK NUMBER | FIGURE NO. | ITEM NO. |
|------------------|---------------|-------------|------------------|---------------|-------------|
| 5305-00-494-7334 | 31 | 54 | 3010-00-528-8229 | 117 | 140 |
| 5305-00-494-7334 | 34 | 72 | 5330-00-530-2901 | 82 | 23 |
| 5305-00-494-7334 | 47 | 31 | 5365-00-531-8043 | 122 | 90 |
| 5305-00-494-7334 | 50 | 72 | 5365-00-531-8043 | 123 | 21 |
| 5305-00-494-7334 | 58 | 55 | 5365-00-531-8043 | 124 | 29 |
| 5305-00-494-7334 | 59 | 37 | 5360-00-531-8221 | 111 | 69 |
| 5305-00-494-7334 | 79 | 106 | 5360-00-531-8221 | [11 | 76 |
| 5305-00-494-7334 | 83 | 15 | 5310-00-531-9514 | 2 | 25 |
| 5305-00-494-7334 | 91 | 15 | 5310-00-531-9514 | 7 | 3 |
| 5305-00-494-7334 | 117 | 47 | 5310-00-531-9514 | 20 | 55 |
| 5305-00-494-7334 | 118 | 100 | 5310-00-531-9514 | 31 | 17 |
| 5305-00-494-7334 | 119 | 37 | 5310-00-531-9514 | 47 | 32 |
| 5305-00-494-7334 | 120 | 59 | 5310-00-531-9514 | 49 | 24 |
| 5305-00-494-1334 | 120 | 99 | 5310-00-531-9514 | 50 | 19 |
| 5305-00-494-7334 | 125 | 48 | 5310-00-531-9514 | 81 | 51 |
| 5305-00-494-7334 | 130 | 2 | 5310-00-531-9514 | 85 | 9 |
| 4130-00-496-8162 | 111 | 29 | 5310-00-531-9514 | 89 | 31 |
| 5999-00-497-0502 | 120 | 145 | 5310-00-531-9514 | 90 | 60 |
| 5935-00-498-5785 | 20 | 96 | 5310-00-531-9514 | 92 | 39 |
| 5935-00-500-5190 | 116 | 24 | 5310-00-531-9514 | 94 | 10 |
| 5935-00-502-5104 | 136 | 6 | 5310-00-531-9514 | 111 | 23 |
| 5905-00-502-8927 | 13 | 29 | 5310-00-531-9514 | 114 | 57 |
| 5935-00-503-6137 | 119 | 112 | 5310-00-531-9514 | 114 | 11 |
| 5935-00-503-6137 | 125 | 158 | 5310-00-531-9514 | 114 | 76 |
| 5930-00-504-6094 | 135 | 10 | 5310-00-531-9514 | 117 | 48 |
| 5930-00-504-6855 | 82 | 70 | 5310-00-531-9514 | 117 | 155 |
| 5910-00-504-7418 | 5 | 28 | 5310-00-531-9514 | 117 | 182 |
| 5910-00-504-7418 | 114 | 149 | 5310-00-531-9514 | 117 | 200 |
| 5920-00-504-8634 | 34 | 113 | 5310-00-531-9514 | 118 | 157 |
| 5825-00-509-0958 | 111 | 61 | 5310-00-531-9514 | 118 | 169 |
| 5840-00-509-0964 | 120 | 28 | 5310-00-531-9514 | 118 | 174 |
| 5825-00-509-1252 | 111 | 25 | 5310-00-531-9514 | 118 | 205 |
| 5825-00-509-1254 | 111 | 37 | 5310-00-531-9514 | 120 | 60 |
| 5365-00-510-7248 | 125 | 195 | 5310-00-531-9514 | 120 | 101 |
| 5940-00-511-8194 | 7 | 6 | 5310-00-531-9514 | 120 | 119 |
| 5940-00-511-8194 | 11 | 28 | 5310-00-531-9514 | 121 | 14 |
| 5940-00-511-8194 | 31 | 20 | 5310-00-531-9514 | 135 | 9 |
| 5940-00-511-8194 | 33 | 14 | 5310-00-531-9515 | 72 | 22 |
| 5940-00-511-8194 | 50 | 128 | 5310-00-531-9515 | 84 | 13 |
| 5940-00-511-8194 | 52 | 8 | 5310-00-531-9515 | 89 | 9 |
| 5940-00-511-8194 | 59 | 41 | 5310-00-531-9515 | 100 | 47 |
| 5940-00-511-8194 | 62 | 11 | 5310-00-531-9515 | 109 | 4 |
| 5940-00-511-8194 | 117 | 93 | 5310-00-531-9515 | 112 | 33 |
| 5940-00-511-8194 | 118 | 187 | 5310-00-531-9515 | 112 | 46 |
| 5940-00-511-8194 | 119 | 48 | 5310-00-531-9515 | 113 | 7 |
| 5940-00-511-8194 | 125 | 91 | 5310-00-531-9515 | 136 | 14 |
| 5940-00-511-8194 | 134 | 18 | 5940-00-534-0970 | 5 | 84 |
| 5310-00-515-7449 | 11 | 102 | 5940-00-534-0970 | 135 | 13 |
| 5310-00-515-7449 | 24 | 3 | 5330-00-534-8805 | 82 | 51 |
| 5310-00-515-7449 | 65 | 28 | 5330-00-534-8806 | 82 | 11 |
| 5310-00-515-7449 | 68 | 42 | 5825-00-534-8807 | 88 | 57 |
| 5310-00-515-7449 | 72 | 26 | 5330-00-534-8808 | 88 | 43 |
| 5310-00-515-7449 | 79 | 150 | 5330-00-534-8809 | 88 | 68 |
| 5310-00-515-7449 | 88 | 25 | 5330-00-534-8811 | 88 | 75 |
| 5310-00-515-7449 | 103 | 94 | 5330-00-534-8812 | 88 | 73 |
| 5310-00-515-7449 | 106 | 6 | 5330-00-534-8814 | 82 | 31 |
| 5310-00-515-7449 | 112 | 3 | 5330-00-534-8821 | 82 | 78 |
| 5310-00-515-7449 | 112 | 72 | 5330-00-536-2580 | 103 | 67 |
| 5310-00-515-7449 | 113 | 3 | 5330-00-536-2597 | 103 | 60 |
| 5310-00-515-7449 | 114 | 19 | 5330-00-536-2604 | 103 | 41 |
| 5310-00-515-7449 | 125 | 72 | 5825-00-536-2610 | 88 | 80 |
| 3120-00-516-0984 | 66 | 16 | 5825-00-536-2646 | 82 | 46 |
| 3110-00-516-5462 | 79 | 173 | 5825-00-536-4419 | 90 | 49 |
| 5930-00-518-3364 | 135 | 6 | 5330-00-536-4427 | 90 | 2 |
| 5950-00-518-3857 | 122 | 34 | 5355-00-538-3735 | 125 | 44 |
| 5355-00-518-4627 | 119 | 71 | 5960-00-538-4308 | 11 | 22 |
| 5999-00-518-8413 | 125 | 35 | 5960-00-538-4308 | 31 | 23 |
| 5840-00-519-0103 | 47 | 9 | 5960-00-538-4308 | 59 | 11 |
| 5995-00-519-2400 | 136 | 9 | 5960-00-538-4308 | 117 | 46 |
| 5920-00-519-7659 | 50 | 25 | 5960-00-538-4308 | 120 | 8 |
| 5950-00-519-9883 | 122 | 38 | 5960-00-538-4308 | 130 | 51 |
| 5950-00-519-9884 | 122 | 40 | 5905-00-539-1559 | 28 | 29 |
| 5840-00-519-9885 | 2 | 7 | 5905-00-539-1559 | 50 | 32 |
| 5355-00-520-9507 | 120 | 43 | 5905-00-539-1559 | 59 | 89 |
| 5950-00-521-9412 | 25 | 10 | 5905-00-539-1559 | 118 | 14 |
| 5325-00-523-6573 | 119 | 8 | 5905-00-539-1559 | 130 | 21 |
| 5325-00-523-6573 | 119 | 125 | 5905-00-539-4900 | 11 | 94 |
| 5930-00-525-9367 | 120 | 171 | 5905-00-539-4900 | 50 | 35 |
| 5895-00-526-0083 | 20 | 14 | 5905-00-539-4900 | 59 | 90 |
| 5310-00-527-3634 | 79 | 149 | 5905-00-539-4900 | 118 | 79 |

NATIONAL STOCK NUMBER AND PART NUMBER INDEX

| STOCK NUMBER | FIGURE NO. | ITEM NO. | STOCK NUMBER | FIGURE NO. | ITEM NO. |
|------------------|---------------|-------------|------------------|---------------|-------------|
| 5905-00-539-5000 | 59 | 87 | 5360-00-543-2898 | 79 | 89 |
| 5905-00-539-5013 | 7 | 18 | 5360-00-543-2898 | 88 | 24 |
| 5905-00-539-5013 | 41 | 8 | 5330-00-543-2899 | 4 | 26 |
| 5940-00-539-5990 | 120 | 111 | 5330-00-543-2916 | 100 | 30 |
| | | | 5330-00-543-2973 | 4 | 2 |
| 3120-00-542-0048 | 82 | 25 | 5330-00-543-3151 | 103 | 105 |
| 3120-00-542-0050 | 82 | LB | 5330-00-543-3152 | 103 | 61 |
| 3120-00-542-0051 | 82 | 56 | 5340-00-543-3931 | 125 | 51 |
| 3120-00-542-0052 | 102 | 8 | 5365-00-543-3981 | 81 | 37 |
| 3110-00-542-0168 | 88 | 69 | 5360-00-543-4100 | 79 | 160 |
| 3020-00-542-4058 | 82 | 22 | 5360-00-543-4100 | 89 | 39 |
| 3020-00-542-4059 | 103 | 140 | 5360-00-543-4102 | 102 | 9 |
| 3020-00-542-4061 | 103 | 74 | 5360-00-543-4109 | 82 | 21 |
| 3020-00-542-4062 | 106 | 55 | 5360-00-543-4141 | 7 | 91 |
| 3020-00-542-4063 | 82 | 32 | 5360-00-543-4141 | 12 | 13 |
| 3020-00-542-4064 | 103 | 89 | 5360-00-543-4141 | 33 | 56 |
| 3020-00-542-4065 | 103 | 30 | 5360-00-543-4141 | 34 | 124 |
| 3020-00-542-4066 | 103 | 106 | 5360-00-543-4141 | 47 | 20 |
| 3020-00-542-4067 | 82 | 62 | 5360-00-543-4141 | 50 | 5 |
| 3020-00-542-4068 | 82 | 4 | 5360-00-543-4141 | 58 | 67 |
| 3020-00-542-4069 | 82 | 85 | 5360-00-543-4141 | 60 | 49 |
| 3020-00-542-4070 | 82 | 80 | 5360-00-543-4161 | 81 | 32 |
| 3020-00-542-4071 | 106 | 69 | 5360-00-543-4162 | 79 | 198 |
| 3020-00-542-4072 | 103 | 141 | 5315-00-543-4165 | 81 | 31 |
| 3020-00-542-4073 | 103 | 14 | 5365-00-543-4203 | 79 | 146 |
| 3040-00-542-4075 | 103 | 37 | 5306-00-543-4405 | 100 | 67 |
| 3020-00-542-4077 | 103 | 1 | 5305-00-543-5289 | 79 | 179 |
| 3020-00-542-4078 | 82 | 79 | 5330-00-543-6114 | 103 | 48 |
| 3020-00-542-4103 | 106 | 81 | 5330-00-543-6119 | 103 | 10 |
| 5365-00-542-4146 | 81 | 36 | 5330-00-543-6120 | 103 | 72 |
| 5365-00-542-4173 | 81 | 57 | 5330-00-543-6121 | 106 | 97 |
| 5995-00-542-6357 | 31 | 28 | 5330-00-543-6122 | 90 | 42 |
| 6210-00-542-6393 | 33 | 33 | 5330-00-543-6123 | 101 | 2 |
| 6105-00-542-6717 | 103 | 40 | 5330-00-543-6124 | 100 | 50 |
| 5960-00-542-7004 | 28 | 12 | 5330-00-543-6125 | 100 | 32 |
| 5960-00-542-7004 | 50 | 51 | 5330-00-543-6126 | 100 | 85 |
| 5960-00-542-7004 | 117 | 58 | 5330-00-543-6127 | 88 | 47 |
| 5960-00-542-7004 | 118 | 30 | 5330-00-543-6128 | 100 | 64 |
| 5945-00-542-7021 | 119 | 79 | 5330-00-543-6129 | 82 | 16 |
| 5960-00-542-7182 | 118 | 33 | 5330-00-543-6130 | 100 | 2 |
| 5960-00-542-7216 | 50 | 41 | 5330-00-543-6131 | 90 | 25 |
| 5935-00-542-8185 | 7 | 1 | 5330-00-543-6132 | 103 | 38 |
| 5935-00-542-8185 | 11 | 39 | 5330-00-543-6133 | 100 | 70 |
| 5935-00-542-8185 | 34 | 1 | 5330-00-543-6134 | 102 | 12 |
| 5935-00-542-8535 | 67 | 36 | 5330-00-543-6136 | 90 | 56 |
| 5935-00-542-8535 | 95 | 1 | 5330-00-543-6138 | 103 | 103 |
| 5905-00-542-8826 | 16 | 7 | 5330-00-543-6139 | 79 | 59 |
| 5905-00-542-8837 | 6 | 6 | 5330-00-543-6139 | 100 | 62 |
| 5905-00-542-8837 | 17 | 6 | 5330-00-543-6139 | 106 | 59 |
| 5905-00-542-8837 | 51 | 18 | 5330-00-543-6141 | 106 | 33 |
| 5905-00-542-8837 | 118 | 139 | 5330-00-543-6143 | 98 | 2 |
| 5935-00-542-8898 | 67 | 35 | 5330-00-543-6144 | 90 | 67 |
| 5935-00-542-8898 | 67 | 40 | 5330-00-543-6145 | 106 | 42 |
| 5905-00-542-9605 | 34 | 109 | 5330-00-543-6480 | 106 | 18 |
| 5905-00-542-9815 | 34 | 110 | 5330-00-543-6481 | 70 | 15 |
| 5935-00-542-9915 | 76 | 1 | 5330-00-543-6481 | 74 | 18 |
| 5930-00-543-0228 | 100 | 8 | 5950-00-543-9774 | 61 | 27 |
| 5930-00-543-0229 | 90 | 61 | 5950-00-543-9776 | 64 | 18 |
| 5825-00-543-0232 | 88 | 48 | 5950-00-543-9777 | 64 | 17 |
| 5985-00-543-0309 | 88 | 99 | 5950-00-543-9779 | 59 | 7 |
| 5950-00-543-0347 | 118 | 60 | 5950-00-543-9779 | 130 | 49 |
| 5961-00-543-0490 | 17 | 15 | 5825-00-544-5890 | 82 | 71 |
| 5961-00-543-0490 | 29 | 9 | 5825-00-544-5902 | 89 | 12 |
| 5961-00-543-0490 | 42 | 31 | 5825-00-544-5904 | 90 | 19 |
| 5961-00-543-0490 | 45 | 2 | 5825-00-544-5907 | 102 | 1 |
| 5930-00-543-0752 | 117 | 103 | 5825-00-544-5910 | 100 | 39 |
| 5930-00-543-0753 | 117 | 107 | 5825-00-544-5931 | 100 | 18 |
| 5930-00-543-0754 | 117 | 146 | 3020-00-545-1725 | 103 | 73 |
| 5355-00-543-0818 | 7 | 45 | 5825-00-545-1726 | 106 | 83 |
| 5930-00-543-0891 | 11 | 89 | 5825-00-545-1728 | 103 | 123 |
| 5960-00-543-1001 | 59 | 16 | 5825-00-545-1729 | 103 | 6 |
| 5960-00-543-1001 | 130 | 45 | 5825-00-545-1732 | 103 | 3 |
| 5960-00-543-1128 | 122 | 74 | 5825-00-545-1733 | 103 | 34 |
| 5930-00-543-1238 | 45 | 14 | 5825-00-545-1736 | 103 | 146 |
| 5310-00-543-2369 | 79 | 60 | 5825-00-545-1739 | 103 | 130 |
| 5310-00-543-2739 | 104 | 4 | 5825-00-545-1740 | 103 | 21 |
| 5310-00-543-2739 | 104 | 38 | 5330-00-545-1741 | 100 | 88 |
| 5310-00-543-2739 | 109 | 46 | 5825-00-545-1742 | 100 | 86 |
| 5310-00-543-2739 | 109 | 85 | 5825-00-545-1743 | 102 | 13 |
| 5310-00-543-2740 | 122 | 25 | 5315-00-545-1748 | 100 | 17 |

NATIONAL STOCK NUMBER AND PART NUMBER INDEX

| STOCK NUMBER | FIGURE | ITEM | STOCK NUMBER | FIGURE | ITEM |
|------------------|--------|------|-------------------|--------|------|
| | NO. | NO. | | NO. | NO. |
| 5825-00-545-1755 | 103 | 20 | 5935-00-553-2586 | 49 | 50 |
| 5825-00-545-1756 | 84 | 46 | 5961-00-553-4364 | 27 | 36 |
| 5825-00-545-1756 | 103 | 144 | 5961-00-553-4364 | 36 | 24 |
| 5330-00-545-5448 | 103 | 87 | 5961-00-553-4364 | 37 | 7 |
| 5825-00-545-5453 | 103 | 9 | 5961-00-553-4364 | 38 | 27 |
| 5825-00-545-5457 | 100 | 95 | 6625-00-553-8190 | 31 | 37 |
| 5825-00-545-5457 | 102 | 17 | | | |
| 5940-00-545-9316 | 117 | 164 | 5905-00-553-9144 | 7 | 49 |
| 5940-00-545-9317 | 117 | 161 | 5905-00-553-9302 | 51 | 17 |
| 5825-00-546-3440 | 88 | 62 | 3110-00-554-0519 | 89 | 42 |
| 5825-00-546-3441 | 90 | 16 | 3110-00-554-3190 | 115 | 9 |
| 5825-00-546-3487 | 82 | 50 | 3020-00-555-7100 | 8 | 10 |
| 5825-00-546-3508 | 88 | 72 | 3020-00-555-7101 | 8 | 2 |
| 5960-00-546-5209 | 120 | 123 | 3020-00-555-7102 | 8 | 16 |
| 3020-00-546-5218 | 120 | 30 | 3040-00-555-7103 | 79 | 85 |
| 5840-00-546-5227 | 120 | 142 | 3020-00-555-7316 | 8 | 21 |
| 5825-00-546-5243 | 111 | 58 | 3020-00-555-7319 | 84 | 39 |
| 5825-00-546-5247 | 111 | 35 | 5840-00-555-7322 | 88 | 120 |
| 5825-00-546-5253 | 111 | 27 | 3120-00-555-7544 | 8 | 1 |
| 5825-00-546-5263 | 111 | 57 | 4130-00-555-8320 | 4 | 3 |
| 5825-00-546-5264 | 111 | 32 | 5920-00-556-0144 | 20 | 23 |
| 5825-00-546-6258 | 101 | 3 | 5961-00-556-2091 | 27 | 31 |
| 5825-00-546-6264 | 100 | 61 | 5961-00-556-2091 | 29 | 37 |
| 5930-00-548-4239 | 71 | 12 | 5961-00-556-2091 | 30 | 22 |
| 5940-00-549-8421 | 121 | 29 | 5961-00-556-2091 | 36 | 6 |
| 5310-00-550-3078 | 8 | 9 | 5961-00-556-2091 | 38 | 28 |
| 5310-00-550-3078 | 70 | 11 | 5961-00-556-2091 | 42 | 22 |
| 5310-00-550-3078 | 74 | 10 | 5961-00-556-2091 | 43 | 3 |
| 5310-00-550-3715 | 122 | 79 | 5905-00-556-3041 | 59 | 86 |
| 5325-00-550-4360 | 106 | 92 | 5905-00-556-3041 | 130 | 26 |
| 5310-00-550-5054 | 5 | 65 | 5905-00-556-3350 | 7 | 23 |
| 5310-00-550-5054 | 34 | 17 | 5905-00-556-3350 | 118 | 78 |
| 5310-00-550-5054 | 68 | 50 | 5905-00-556-3350 | 123 | 4 |
| 5310-00-550-5054 | 72 | 41 | 5905-00-556-3350 | 130 | 20 |
| 5310-00-550-5054 | 125 | 183 | 5945-00-556-3519 | 122 | 80 |
| 5970-00-551-3857 | 119 | 114 | 5945-00-556-3705 | 118 | 38 |
| 5960-00-552-0082 | 34 | 138 | 5945-00-556-3707 | 92 | 51 |
| 5950-00-552-0501 | 118 | 76 | 5945-00-556-3708 | 92 | 50 |
| 5950-00-552-0502 | 117 | 54 | 5945-00-556-5810 | 34 | 75 |
| 5950-00-552-0505 | 120 | 13 | 5905-00-556-6423 | 118 | 207 |
| 5895-00-552-0630 | 70 | 28 | 5940-00-557-1627 | 5 | 42 |
| 5895-00-552-0632 | 68 | 9 | 5940-00-557-1627 | 5 | 70 |
| 5950-00-552-1135 | 122 | 41 | 5940-00-557-1627 | 49 | 47 |
| 5950-00-552-1265 | 122 | 39 | 5940-00-557-1627 | 78 | 5 |
| 5950-00-552-1267 | 122 | 58 | 5940-00-557-1627 | 86 | 4 |
| 5950-00-552-1271 | 122 | 35 | 5940-00-557-1627 | 114 | 180 |
| 5930-00-552-1360 | 114 | 59 | 5940-00-557-1627 | 116 | 5 |
| 5825-00-552-1441 | 111 | 19 | 5940-00-557-1627 | 135 | 18 |
| 5905-00-552-2265 | 11 | 41 | 5940-00-557-1629 | 49 | 46 |
| 5905-00-552-2265 | 117 | 138 | 5940-00-557-1629 | 59 | 30 |
| 5905-00-552-2265 | 120 | 15 | 5940-00-557-1629 | 99 | 1 |
| 5905-00-552-2447 | 118 | 141 | 5940-00-557-1629 | 116 | 15 |
| 5905-00-552-2644 | 124 | 68 | 5940-00-557-1629 | 125 | 86 |
| 5905-00-552-2859 | 11 | 98 | 5940-00-557-1629 | 129 | 35 |
| 5905-00-552-2859 | 28 | 23 | 5935-00-557-2073 | 58 | 33 |
| 5905-00-552-2859 | 123 | 35 | 5935-00-557-2073 | 116 | 23 |
| 5940-00-552-3313 | 117 | 190 | 5920-00-557-2647 | 27 | 25 |
| 5999-00-552-4547 | 70 | 29 | 6105-00-557-8962 | 82 | 26 |
| 5999-00-552-4547 | 74 | 33 | 6105-00-557-8962 | 90 | 27 |
| 5940-00-552-4572 | 114 | 151 | 5310-00-558-6207 | 24 | 22 |
| 5940-00-552-4573 | 120 | 116 | 5310-00-558-6207 | 68 | 7 |
| 5935-00-552-4582 | 20 | 72 | 5310-00-558-6207 | 69 | 3 |
| 5935-00-552-4582 | 99 | 7 | 5310-00-558-6207 | 73 | 4 |
| 5935-00-552-4582 | 110 | 3 | 5310-00-558-6207 | 103 | 65 |
| 5935-00-552-4582 | 116 | 2 | 5310-00-558-6207 | 106 | 11 |
| 5940-00-552-4611 | 117 | 204 | 5310-00-558-6207 | 112 | 99 |
| 5905-00-552-5476 | 7 | 51 | 5310-00-558-6207 | 114 | 27 |
| 5905-00-552-5476 | 11 | 106 | 5305-00-559-0934 | 114 | 80 |
| 5905-00-552-5476 | 59 | 88 | 5305-00-559-0934 | 117 | 119 |
| 5905-00-552-5476 | 128 | 21 | 5340-00-559-39 19 | 5 | 61 |
| 5905-00-552-5478 | 34 | 115 | 5355-00-559-4434 | 7 | 26 |
| 5905-00-552-5479 | 33 | 44 | | | |
| 5905-00-552-5479 | 120 | 22 | 5330-00-561-8122 | 65 | 18 |
| 5905-00-552-5481 | 11 | 72 | 5330-00-561-8122 | 67 | 15 |
| 5935-00-552-7022 | 96 | 1 | 5330-00-561-8122 | 68 | 17 |
| 5930-00-552-8189 | 50 | 7 | 5330-00-561-8122 | 72 | 62 |
| 5930-00-552-8190 | 11 | 96 | 5330-00-561-8122 | 79 | 54 |
| 5950-00-552-8205 | 118 | 62 | 5330-00-561-8122 | 88 | 46 |
| 5950-00-552-8207 | 118 | 71 | 5330-00-561-8122 | 111 | 1 |
| 6625-00-553-1709 | 20 | 10 | 5840-00-562-6272 | 111 | 24 |

NATIONAL STOCK NUMBER AND PART NUMBER INDEX

| STOCK NUMBER | FIGURE | ITEM | STOCK NUMBER | FIGURE | ITEM |
|------------------|--------|------|------------------|--------|------|
| | NO. | NO. | | NO. | NO. |
| 5840-00-562-6278 | | 1 | 3020-00-574-5781 | 84 | 40 |
| 5840-00-562-6286 | 111 | 9 | 3120-00-574-6071 | 81 | 63 |
| 5840-00-562-8900 | 111 | 11 | 5305-00-576-5417 | 4 | 18 |
| 5935-00-565-9503 | 77 | 4 | 5305-00-576-5417 | 47 | 38 |
| 5935-00-565-9503 | 87 | 1 | 5305-00-576-5417 | 58 | 14 |
| 5840-00-567-4624 | 20 | 73 | 5310-00-576-7873 | 100 | 94 |
| 3040-00-567-7876 | 84 | 54 | 5930-00-577-0321 | 104 | 29 |
| 5960-00-569-5839 | 117 | 220 | 5950-00-577-1493 | 59 | 58 |
| 5355-00-571-0243 | 117 | 20 | 5950-00-577-1493 | 130 | 25 |
| 5355-00-571-0243 | 118 | 17 | 5945-00-577-1550 | 118 | 41 |
| 5840-00-571-0421 | 68 | 23 | 5905-00-577-1615 | 124 | 42 |
| 5895-00-571-0422 | 68 | 1 | 59U5-00-577-1761 | 34 | 96 |
| 5360-00-571-1462 | 7 | 80 | 5960-00-577-3078 | 11 | 10 |
| 5360-00-571-1462 | 12 | 9 | 5960-00-577-3078 | 28 | 16 |
| 5360-00-571-1462 | 34 | 122 | 5960-00-577-3078 | 122 | 83 |
| 5360-00-571-1462 | 34 | 149 | 5960-00-577-3078 | 124 | 5 |
| 5360-00-571-1462 | 50 | 101 | 5960-00-577-3078 | 128 | 40 |
| 5360-00-571-1462 | 60 | 9 | 5961-00-577-6131 | 44 | 9 |
| 5360-00-571-1462 | 117 | 129 | 5945-00-577-7464 | 104 | 36 |
| 5360-00-571-1462 | 118 | 66 | 5945-00-577-7465 | 59 | 25 |
| 5360-00-571-1462 | 121 | 45 | 5945-00-577-7465 | 130 | 67 |
| 5360-00-571-1462 | 131 | 23 | 5910-00-577-7940 | 124 | 16 |
| 5895-00-571-3943 | 67 | 50 | 5995-00-577-8143 | 54 | 1 |
| 5895-00-571-3944 | 67 | 31 | 5935-00-577-8646 | 129 | 16 |
| 5840-00-571-3945 | 67 | 43 | 5945-00-578-0286 | 81 | 16 |
| 5895-00-571-5164 | 67 | 21 | 5905-00-578-0416 | 11 | 92 |
| 5840-00-571-5165 | 74 | 32 | 5975-00-578-3666 | 103 | 23 |
| 5895-00-571-8054 | 69 | 11 | 5930-00-578-4265 | 7 | 25 |
| 5895-00-571-8054 | 73 | 11 | 5905-00-578-4494 | 118 | 203 |
| 5895-00-571-8055 | 70 | 16 | 5840-00-578-5188 | 100 | 71 |
| 5330-00-572-2085 | 79 | 18 | 5840-00-578-5189 | 67 | 2 |
| 5330-00-572-2086 | 81 | 58 | 5985-00-578-5568 | 106 | 19 |
| 5895-00-572-2087 | 79 | 129 | 5950-00-578-5801 | 11 | 9 |
| 5895-00-572-2090 | 81 | 55 | 5910-00-578-8340 | 124 | 15 |
| 5895-00-572-2090 | 88 | 34 | 5360-00-579-2294 | 8 | 3 |
| 5895-00-572-2091 | 84 | 4 | 5330-00-579-2300 | 120 | 128 |
| 5340-00-572-2096 | 66 | 11 | 5330-00-579-2302 | 4 | 11 |
| 5895-00-572-3818 | 79 | 143 | 5330-00-579-5906 | 4 | 23 |
| 5330-00-572-3819 | 47 | 2 | 5330-00-579-6857 | 106 | 65 |
| 5330-00-572-3819 | 58 | 1 | 5330-00-580-5355 | 125 | 3 |
| 5330-00-572-3821 | 79 | 28 | 5905-00-581-1393 | 46 | 28 |
| 5330-00-572-3823 | 79 | 25 | 5905-00-581-1394 | 42 | 20 |
| 5330-00-572-3824 | 79 | 95 | 5905-00-581-1395 | 39 | 26 |
| 5330-00-572-3825 | 79 | 141 | 5905-00-581-1395 | 43 | 39 |
| 5330-00-572-3826 | 84 | 5 | 5905-00-581-1398 | 39 | 25 |
| 5330-00-572-3828 | 79 | 117 | 5905-00-581-1409 | 28 | 9 |
| 5895-00-572-3831 | 13 | 20 | 5905-00-581-1409 | 39 | 24 |
| 5895-00-572-3831 | 14 | 28 | 5905-00-581-1409 | 43 | 34 |
| 5895-00-572-3831 | 16 | 30 | 5905-00-581-1409 | 46 | 31 |
| 5895-00-572-3831 | 17 | 19 | 5905-00-581-1412 | 34 | 80 |
| 3120-00-572-4489 | 70 | 24 | 5905-00-581-1412 | 39 | 22 |
| 3120-00-572-4489 | 74 | 28 | 5905-00-581-1412 | 46 | 41 |
| 5895-00-572-4500 | 138 | 1 | 5905-00-581-1422 | 28 | 30 |
| 5895-00-572-4501 | 138 | 4 | 5935-00-581-1811 | 49 | 28 |
| 5895-00-572-8050 | 81 | 7 | 5110-00-581-1843 | 111 | 14 |
| 5950-00-572-8060 | 11 | 7 | 5905-00-581-6185 | 34 | 97 |
| 5840-00-573-3028 | 68 | 33 | 5920-00-581-7957 | 50 | 24 |
| 5895-00-573-4353 | 66 | 25 | 5360-00-582-3416 | 6 | 34 |
| 5895-00-573-4354 | 66 | 29 | 5360-00-582-3416 | 49 | 55 |
| 5840-00-573-4355 | 84 | 17 | 5360-00-582-3416 | 58 | 72 |
| 5895-00-573-4356 | 79 | 177 | 5360-00-582-3416 | 114 | 168 |
| 5895-00-573-4357 | 68 | 18 | 5360-00-582-3416 | 114 | 173 |
| 5895-00-573-4357 | 72 | 8 | 5360-00-582-3416 | 114 | 177 |
| 5895-00-573-4358 | 70 | 31 | 5320-00-582-3494 | 4 | 6 |
| 5895-00-573-4358 | 74 | 8 | 5325-00-582-3601 | 11 | 27 |
| 5360-00-573-5703 | 79 | 46 | 5325-00-582-3601 | 50 | 82 |
| 5895-00-573-5706 | 50 | 62 | 5325-00-582-3601 | 121 | 2 |
| 5895-00-573-5711 | 81 | 8 | 5340-00-582-3849 | 5 | 49 |
| 5895-00-573-5712 | 79 | 158 | 5340-00-582-3849 | 47 | 30 |
| 5895-00-573-5713 | 138 | 5 | 5340-00-582-3849 | 67 | 3 |
| 5895-00-573-5714 | 138 | 3 | 5340-00-582-3849 | 114 | 85 |
| 5895-00-573-5715 | 79 | 79 | 5310-00-582-5677 | 25 | 16 |
| 5895-00-573-7770 | 79 | 171 | 5310-00-582-5677 | 66 | 53 |
| 5895-00-573-7771 | 65 | 4 | 5310-00-582-5677 | 79 | 11 |
| 5955-00-573-7772 | 79 | 184 | 5310-00-582-5677 | 106 | 44 |
| 5315-00-574-0222 | 111 | 67 | 5310-00-582-5677 | 119 | 29 |
| 5315-00-574-0222 | 111 | 74 | 5310-00-582-5677 | 125 | 16 |
| 5340-00-574-2945 | 66 | 37 | 5330-00-582-7478 | 103 | 91 |
| 3020-00-574-5779 | 79 | 65 | 6145-00-583-9268 | 20 | 56 |
| 3020-00-574-5780 | 79 | 37 | 5961-00-586-4652 | 38 | 30 |

SECTION IV

TM 11-5840-293-34P

NATIONAL STOCK NUMBER AND PART NUMBER INDEX

| STOCK NUMBER | FIGURE NO. | ITEM NO. | STOCK NUMBER | FIGURE NO. | ITEM NO. |
|---------------------|-------------------|-----------------|---------------------|-------------------|-----------------|
| 5935-00-58-6920 | 5 | 21 | 5840-00-605-7208 | 34 | 154 |
| 3020-00-586-7743 | 79 | 144 | 5840-00-605-7208 | 50 | 124 |
| 5840-00-586-7744 | 79 | 116 | 5840-00-605-7208 | 60 | 29 |
| 3040-00-586-7748 | 100 | 40 | 5840-00-605-7208 | 117 | 126 |
| 3040-00-586-7749 | 100 | 93 | 5840-00-605-7208 | 118 | 163 |
| 5840-00-586-7757 | 66 | 48 | 5840-00-605-7208 | 119 | 101 |
| 5840-00-586-7758 | 65 | 17 | 5840-00-605-7208 | 121 | 11 |
| 5930-00-586-7760 | 120 | 14 | 5840-00-605-7208 | 125 | 65 |
| 5970-00-586-7161 | 31 | 94 | 5840-00-605-7208 | 131 | 16 |
| 5820-00-586-8346 | 70 | 26 | 3040-00-605-7209 | 70 | 12 |
| 5820-00-586-8346 | 74 | 30 | 3040-00-605-7209 | 74 | 15 |
| 5840-00-586-8347 | 72 | 28 | 5840-00-605-7210 | 100 | 81 |
| 5945-00-588-0865 | 92 | 44 | 5840-00-605-7211 | 103 | 77 |
| 5945-00-588-0865 | 117 | 14 | 3110-00-605-7212 | 103 | 17 |
| 5945-00-588-0865 | 118 | 37 | 3110-00-605-7213 | 103 | 121 |
| 5945-00-588-0865 | 119 | 87 | 5840-00-605-7214 | 100 | 51 |
| 5945-00-588-0865 | 125 | 120 | 5840-00-605-7215 | 103 | 102 |
| 5985-00-588-0867 | 120 | 131 | 5840-00-605-7217 | 84 | 14 |
| 3020-00-588-0868 | 90 | 3 | 5840-00-605-7218 | 88 | 7 |
| 3020-00-588-0870 | 90 | 74 | 5840-00-605-7219 | 100 | 79 |
| 3020-00-588-0878 | 103 | 117 | 5840-00-605-7220 | 8 | 14 |
| 5840-00-588-0879 | 106 | 1 | 5840-00-605-7221 | 8 | 13 |
| 5330-00-588-0882 | 47 | 50 | 5840-00-605-7222 | 103 | 75 |
| 5330-00-588-0882 | 58 | 7 | 5840-00-605-7223 | 103 | 112 |
| 5330-00-588-0892 | 103 | 22 | 6695-00-605-7221 | 26 | 1 |
| 5930-00-588-0906 | 118 | 5 | 5820-00-605-7230 | 112 | 83 |
| 5840-00-588-0910 | 100 | 31 | 5840-00-606-7100 | 100 | 44 |
| 5840-00-588-0971 | 111 | 26 | 5960-00-606-7847 | 50 | 40 |
| 6105-00-588-4816 | 106 | 46 | 5840-00-606-8017 | 67 | 22 |
| 5840-00-590-7964 | 7 | 79 | 5840-00-608-0006 | 100 | 89 |
| 5930-00-591-3042 | 7 | 44 | 5840-00-608-0007 | 67 | 12 |
| 5330-00-591-3528 | 65 | 8 | 5840-00-608-0008 | 67 | 16 |
| 5365-00-595-2857 | 117 | 144 | 5840-00-608-0009 | 88 | 52 |
| 5310-00-595-6057 | 117 | 40 | 4935-00-609-8799 | 126 | 2 |
| 5310-00-595-6211 | 5 | 52 | 5310-00-614-3552 | 5 | 34 |
| 5310-00-595-6211 | 7 | 63 | 5310-00-614-3552 | 24 | 23 |
| 5310-00-595-6211 | 11 | 88 | 5310-00-614-3552 | 49 | 4 |
| 5310-00-595-6211 | 18 | 12 | 5310-00-614-3552 | 50 | 47 |
| 5310-00-595-6211 | 26 | 10 | 5310-00-614-3552 | 117 | 112 |
| 5310-00-595-6211 | 27 | 20 | 5310-00-614-3552 | 118 | 46 |
| 5310-00-595-6211 | 29 | 33 | 5310-00-614-3552 | 121 | 49 |
| 5310-00-595-6211 | 31 | 34 | 5310-00-614-3552 | 129 | 28 |
| 5310-00-595-6211 | 34 | 57 | 5910-00-615-5120 | 61 | 18 |
| 5310-00-595-6211 | 35 | 3 | 5310-00-616-3555 | 83 | 14 |
| 5310-00-595-6211 | 50 | 43 | 5310-00-616-3555 | 91 | 14 |
| 5310-00-595-6211 | 59 | 69 | 5310-00-616-3555 | 104 | 24 |
| 5310-00-595-6211 | 71 | 27 | 5310-00-616-3555 | 104 | 33 |
| 5310-00-595-6211 | 75 | 15 | 5310-00-616-3555 | 109 | 79 |
| 5310-00-595-6211 | 79 | 118 | 5315-00-616-3839 | 68 | 54 |
| 5310-00-595-6211 | 81 | 25 | 5315-00-616-3834 | 72 | 51 |
| 5310-00-595-6211 | 82 | 15 | 5315-00-616-5519 | 79 | 81 |
| 5310-00-595-6211 | 84 | 23 | 5315-00-616-5520 | 106 | 58 |
| 5310-00-595-6211 | 118 | 114 | 5310-00-616-8660 | 11 | 52 |
| 5310-00-595-6211 | 120 | 41 | 5310-00-616-8660 | 31 | 25 |
| 5310-00-595-6211 | 122 | 65 | 5310-00-616-8660 | 50 | 127 |
| 5310-00-595-6211 | 124 | 75 | 5310-00-616-8660 | 98 | 7 |
| 5310-00-595-6211 | 125 | 30 | 5310-00-616-8660 | 118 | 196 |
| 5310-00-595-6211 | 130 | 41 | 5310-00-616-8660 | 120 | 66 |
| 5310-00-595-6425 | 46 | 3 | 5310-00-616-8660 | 121 | 27 |
| 5310-00-595-6607 | 66 | 42 | 5310-00-616-8660 | 124 | 46 |
| 5310-00-595-6607 | 113 | 11 | 5355-00-616-9604 | 7 | 43 |
| 5310-00-595-6761 | 19 | 17 | 5355-00-616-9604 | 11 | 80 |
| 5310-00-595-6761 | 40 | 8 | 5355-00-616-9604 | 50 | 21 |
| 5310-00-595-6761 | 71 | 17 | 5910-00-617-4039 | 38 | 16 |
| 5310-00-595-6761 | 117 | 13 | 5960-00-617-5737 | 59 | 14 |
| 5310-00-595-6761 | 119 | 52 | 5945-00-617-7072 | 46 | 20 |
| 5310-00-595-6761 | 125 | 116 | 5840-00-611-7124 | 3 | 1 |
| 5310-00-595-6761 | 128 | 49 | 5840-00-617-7126 | 7 | 92 |
| 5365-00-598-1139 | 119 | 10 | 5840-00-617-7126 | 12 | 12 |
| 5365-00-598-1139 | 125 | 143 | 5840-00-617-7126 | 33 | 57 |
| 5340-00-598-4195 | 114 | 65 | 5840-00-617-7126 | 34 | 67 |
| 5315-00-598-6435 | 68 | 27 | 5840-00-617-7126 | 47 | 23 |
| 5315-00-598-6435 | 72 | 14 | 5840-00-617-7126 | 50 | 6 |
| 5330-00-599-7724 | 65 | 13 | 5840-00-617-7126 | 58 | 66 |
| 5330-00-599-7724 | 106 | 50 | 5840-00-617-7126 | 60 | 50 |
| 5975-00-602-6684 | 92 | 12 | 5d40-00-617-7141 | 10 | 7 |
| 5840-00-605-7202 | 2 | 14 | 5840-00-617-7142 | 55 | 3 |
| 5840-00-605-7203 | 2 | 11 | 5840-00-617-7142 | 136 | 4 |
| 5840-00-605-7204 | 2 | 13 | 5840-00-617-7142 | 137 | 1 |
| 5840-00-605-7208 | 12 | 1 | 5840-00-617-7143 | 136 | 11 |

SECTION IV

TM 11-5840-293-34P

NATIONAL STOCK NUMBER AND PART NUMBER INDEX

| STOCK NUMBER | FIGURE NO. | ITEM NO. | STOCK NUMBER | FIGURE NO. | ITEM NO. |
|------------------|------------|----------|------------------|------------|----------|
| 5310-00-619-1148 | 4 | 27 | 5930-00-655-1582 | 34 | 94 |
| 5315-00-619-1351 | 102 | 15 | 5995-00-655-2427 | 54 | 4 |
| 5310-00-619-5280 | 7 | 73 | 5305-00-655-9246 | 7 | 42 |
| 5310-00-619-5280 | 11 | 49 | 5305-00-655-9246 | 50 | 22 |
| 5310-00-619-5280 | 33 | 3 | 5310-00-655-9401 | 119 | 35 |
| 5310-00-619-5280 | 50 | 73 | 5310-00-655-9401 | 125 | 53 |
| 5310-00-619-5280 | 59 | 33 | 5940-00-656-2332 | 117 | 116 |
| 5310-00-619-5280 | 60 | 23 | 5940-00-660-3631 | 125 | 73 |
| 5310-00-619-5280 | 117 | 73 | 5930-00-660-4293 | 64 | 1 |
| 5310-00-619-5280 | 118 | 87 | 5905-00-660-6156 | 125 | 139 |
| 5310-00-619-5280 | 120 | 19 | 5910-00-660-7159 | 119 | 15 |
| 5310-00-619-5280 | 125 | 84 | 5950-00-660-7807 | 59 | 2 |
| 5310-00-619-5280 | 128 | 46 | 6145-00-660-8825 | 56 | 4 |
| 5310-00-619-5280 | 130 | 16 | 6145-00-660-8825 | 57 | 4 |
| 5315-00-619-7158 | 79 | 90 | 6145-00-660-8825 | 137 | 8 |
| 5840-00-621-7919 | 84 | 41 | 6145-00-660-8825 | 137 | 16 |
| 5950-00-624-3518 | 50 | 99 | 6145-00-661-0191 | 5 | 32 |
| 5310-00-625-5756 | 47 | 14 | 6145-00-661-0191 | 20 | 57 |
| 5310-00-625-5756 | 58 | 27 | 6145-00-661-0191 | 49 | 49 |
| 5310-00-625-5756 | 68 | 24 | 6145-00-661-0191 | 116 | 7 |
| 5310-00-625-5756 | 79 | 57 | 6145-00-661-0191 | 120 | 88 |
| 5310-00-625-5756 | 106 | 52 | 6145-00-661-0191 | 120 | 93 |
| 5310-00-625-5756 | 119 | 56 | 6145-00-661-0191 | 120 | 161 |
| 5840-00-625-6847 | 100 | 84 | 6145-00-661-0191 | 124 | 20 |
| 5340-00-629-3413 | 6 | 5 | 6145-00-661-0191 | 129 | 40 |
| 5999-00-629-8127 | 120 | 63 | 3120-00-662-8185 | 8 | 6 |
| 5960-00-629-8341 | 50 | 64 | 5905-00-665-4507 | 61 | 2s |
| 5960-00-629-8341 | 118 | 39 | 5905-00-665-4899 | 7 | 52 |
| 5960-00-629-8342 | 59 | 12 | 5905-00-665-4947 | 34 | 40 |
| 5960-00-629-8342 | 130 | 42 | 5910-00-666-0087 | 49 | 10 |
| 5320-00-631-5326 | 65 | 2 | 5910-00-666-0087 | 59 | 5 |
| 5305-00-632-2777 | 72 | 4 | 5910-00-666-0087 | 130 | 61 |
| 5305-00-632-2777 | 100 | 76 | 5910-00-666-0297 | 50 | 97 |
| 5307-00-632-8656 | 121 | 24 | 5910-00-668-6186 | 45 | 37 |
| 6210-00-635-1104 | 2 | 34 | 5910-00-668-8167 | 46 | 16 |
| 5940-00-636-5539 | 109 | 50 | 5961-00-669-6884 | 30 | 6 |
| 5305-00-637-5437 | 31 | 47 | 5961-00-669-6884 | 38 | 23 |
| 5306-00-637-9675 | 68 | 26 | 5961-00-669-6884 | 42 | 3 |
| 5306-00-637-9853 | 66 | 49 | 5961-00-669-6884 | 43 | 24 |
| 5306-00-638-9226 | 72 | 9 | 5961-00-669-6884 | 44 | 3 |
| 5310-00-638-9857 | 114 | 119 | 5961-00-669-6884 | 45 | 7 |
| 5305-00-639-7715 | 8 | 22 | 5961-00-669-6884 | 46 | 12 |
| 5330-00-640-9613 | 79 | 200 | 5961-00-669-6884 | 122 | 2 |
| 5930-00-642-9725 | 81 | 53 | 5961-00-669-6884 | 123 | 52 |
| 5905-00-643-5626 | 11 | 90 | 5960-00-670-0271 | 11 | 45 |
| 5905-00-643-5626 | 34 | 24 | 5960-00-670-0271 | 50 | 69 |
| 5905-00-643-6395 | 11 | 91 | 5960-00-670-0271 | 117 | 115 |
| 5910-00-643-9296 | 118 | 57 | 5960-00-670-0271 | 118 | 93 |
| 5355-00-644-3899 | 11 | 26 | 5960-00-670-0271 | 122 | 15 |
| 5355-00-644-3899 | 20 | 110 | 5960-00-670-0271 | 123 | 26 |
| 5355-00-644-3899 | 33 | 37 | 5960-00-670-0271 | 124 | 39 |
| 5905-00-644-6693 | 7 | 17 | 5365-00-677-0402 | 8 | 18 |
| 5905-00-644-6693 | 11 | 56 | 5355-00-680-1357 | 34 | 100 |
| 5905-00-644-6693 | 50 | 139 | 5310-00-680-7312 | 50 | 134 |
| 5905-00-644-6693 | 117 | 139 | 5905-00-681-6462 | 36 | 8 |
| 5905-00-644-6693 | 118 | 15 | 5905-00-681-6462 | 43 | 17 |
| 5935-00-644-6750 | 58 | 59 | 5905-00-681-8818 | 43 | 20 |
| 5940-00-644-8713 | 5 | 76 | 5960-00-681-9802 | 11 | 31 |
| 5940-00-644-8713 | 5 | 77 | 5960-00-681-9b02 | 123 | 3 |
| 5940-00-644-8713 | 114 | 179 | 5961-00-681-9889 | 29 | 2 |
| 5940-00-644-8713 | 116 | 18 | 5905-00-681-9969 | 43 | 7 |
| 5950-00-645-4049 | 125 | 1 | 5935-00-682-0568 | 71 | 31 |
| 5950-00-646-1044 | 50 | 109 | 5935-00-682-0568 | 109 | 76 |
| 5840-00-646-4418 | 1 | 4 | 5935-00-682-0589 | 82 | 12 |
| 5950-00-647-9043 | 120 | 170 | 5935-00-682-0589 | 90 | 33 |
| 5950-00-648-3940 | 117 | 53 | 5935-00-682-0589 | 105 | 2 |
| 5910-00-655-0137 | 30 | 18 | 5315-00-682-1733 | 79 | 96 |
| 5950-00-655-0462 | 59 | 10 | 5315-00-682-1733 | 88 | 58 |
| 5950-00-655-0462 | 130 | 63 | 5940-00-682-2477 | 19 | s |
| 5950-00-655-0467 | 130 | 65 | 5905-00-683-2238 | 43 | 16 |
| 5950-00-655-0647 | 64 | 6 | 5905-00-683-2246 | 43 | 31 |
| 5930-00-655-1514 | 7 | 48 | 6145-00-683-5353 | 122 | 94 |
| 5930-00-655-1514 | 33 | 22 | 6145-00-683-5353 | 122 | 97 |
| 5930-00-655-1514 | 117 | 26 | 5905-00-683-7721 | 43 | 36 |
| 5930-00-655-1514 | 120 | 54 | 5910-00-683-8276 | 117 | 152 |
| 5930-00-655-1515 | 11 | 93 | 5310-00-685-3744 | 20 | 30 |
| 5930-00-655-1515 | 120 | 49 | 5310-00-685-3744 | 20 | 52 |
| 5930-00-655-1518 | 7 | 24 | 5310-00-685-3744 | 31 | 56 |
| 5930-00-655-1518 | 117 | 23 | 5310-00-685-3744 | 31 | 93 |
| 5930-00-655-1582 | 11 | 95 | 5310-00-685-3744 | 49 | 3 |

SECTION IV

TM 11-5840-293-34P

NATIONAL STOCK NUMBER AND PART NUMBER INDEX

| STOCK NUMBER | FIGURE NO. | ITEM NO. | STOCK NUMBER | FIGURE NO. | ITEM NO. |
|------------------|------------|----------|------------------|------------|----------|
| 5310-00-685-3744 | 49 | 44 | 5310-00-722-5998 | 18 | 4 |
| 5310-00-685-3744 | 85 | 3 | 5310-00-722-5998 | 20 | 21 |
| 5310-00-685-3744 | 88 | 51 | 5310-00-722-5998 | 27 | 4 |
| 5310-00-685-3744 | 89 | 18 | 5310-00-722-5998 | 29 | 26 |
| 5310-00-685-3744 | 92 | 9 | 5310-00-722-5998 | 30 | 16 |
| 5310-00-685-3744 | 104 | 28 | 5310-00-722-5998 | 33 | 5 |
| 5310-00-685-3744 | 109 | 87 | 5310-00-722-5998 | 34 | 3 |
| 5310-00-685-3744 | 111 | 21 | 5310-00-722-5998 | 49 | 18 |
| 5310-00-685-3744 | 112 | 52 | 5310-00-722-5998 | 52 | 10 |
| 5310-00-685-3744 | 114 | 62 | 5310-00-722-5998 | 56 | 6 |
| 5310-00-685-3744 | 117 | 42 | 5310-00-722-5998 | 57 | 6 |
| 5310-00-685-3744 | 129 | 27 | 5310-00-722-5998 | 58 | 56 |
| 5960-00-685-9299 | 20 | 61 | 5310-00-722-5998 | 59 | 40 |
| 5905-00-686-3903 | 43 | 5 | 5310-00-722-5998 | 60 | 42 |
| 5910-00-686-6005 | 60 | 25 | 5310-00-722-5998 | 61 | 6 |
| 5940-00-686-7371 | 5 | 94 | 5310-00-722-5998 | 62 | 5 |
| 5905-00-686-9998 | 43 | 2 | 5310-00-722-5998 | 63 | 9 |
| 5910-00-688-2822 | 29 | 18 | 5310-00-722-5998 | 70 | 6 |
| 5950-00-688-6520 | 125 | 11 | 5310-00-722-5998 | 71 | 14 |
| 5940-00-688-9151 | 5 | 93 | 5310-00-722-5998 | 74 | 3 |
| 5940-00-688-9151 | 34 | 59 | 5310-00-722-5998 | 75 | 19 |
| | | | 5310-00-722-5998 | 79 | 92 |
| | | | 5310-00-722-5998 | 79 | 108 |
| 5305-00-701-5071 | 92 | 33 | 5310-00-722-5998 | 81 | 21 |
| 5935-00-702-4199 | 28 | 34 | 5310-00-722-5998 | 81 | 40 |
| 5935-00-702-4199 | 34 | 41 | 5310-00-722-5998 | 82 | 9 |
| 5935-00-702-4199 | 41 | 4 | 5310-00-722-5998 | 98 | 9 |
| 5935-00-702-4199 | 93 | 2 | 5310-00-722-5998 | 100 | 3 |
| 5935-00-702-4199 | 124 | 7 | 5310-00-722-5998 | 106 | 104 |
| 5305-00-702-4523 | 100 | 49 | 5310-00-722-5998 | 117 | 99 |
| 5305-00-702-4523 | 112 | 73 | 5310-00-722-5998 | 117 | 216 |
| 5940-00-703-9241 | 8 | 15 | 5310-00-722-5998 | 119 | 76 |
| 5340-00-707-1033 | 114 | 95 | 5310-00-722-5998 | 119 | 106 |
| 5340-00-710-0796 | 114 | 23 | 5310-00-722-5998 | 122 | 56 |
| 5825-00-710-2782 | 88 | 117 | 5310-00-722-5998 | 123 | 46 |
| 5865-00-710-7530 | 119 | 27 | 5310-00-722-5998 | 123 | 56 |
| 5910-00-712-6170 | 42 | 1 | 5310-00-722-5998 | 124 | 14 |
| 5305-00-717-5460 | 68 | 3 | 5310-00-722-5998 | 124 | 71 |
| 5305-00-717-5467 | 4 | 12 | 5310-00-722-5998 | 124 | 84 |
| 5305-00-717-5467 | 92 | 20 | 5310-00-722-5998 | 124 | 108 |
| 5310-00-717-5570 | 88 | 32 | 5310-00-722-5998 | 124 | 124 |
| 5305-00-717-5593 | 114 | 70 | 5310-00-722-5998 | 124 | 139 |
| 5305-00-717-6948 | 118 | 16 | 5310-00-722-5998 | 125 | 19 |
| 5305-00-717-6949 | 8 | 12 | 5310-00-722-5998 | 127 | 9 |
| 5305-00-717-6949 | 11 | 79 | 5310-00-722-5998 | 128 | 10 |
| 5305-00-717-6949 | 82 | 88 | 5310-00-722-5998 | 128 | 27 |
| 5305-00-717-6950 | 70 | 3 | 5310-00-722-5998 | 128 | 65 |
| 5305-00-717-6950 | 74 | 7 | 5310-00-722-5998 | 130 | 6 |
| 5305-00-717-6950 | 82 | 3 | 5310-00-722-5998 | 131 | 12 |
| 5305-00-717-6955 | 82 | 61 | 5310-00-722-5998 | 132 | 5 |
| 5305-00-719-5064 | 20 | 22 | 5310-00-722-5998 | 133 | 8 |
| 5305-00-719-5064 | 70 | 7 | 5310-00-722-5998 | 134 | 16 |
| 5305-00-719-5064 | 74 | 2 | 5310-00-722-5998 | 137 | 11 |
| 5305-00-719-5329 | 8 | 17 | 5310-00-722-5998 | 137 | 19 |
| 5305-00-719-5329 | 118 | 18 | 5905-00-723-5251 | 43 | 9 |
| 5305-00-719-5346 | 11 | 25 | 5310-00-723-9676 | 118 | 4 |
| 5305-00-719-5346 | 20 | 104 | 5310-00-724-3840 | 84 | 7 |
| 5305-00-719-5346 | 33 | 36 | 5310-00-724-3840 | 103 | 100 |
| 5365-00-720-9215 | 18 | 3 | 5910-00-724-6079 | 17 | 25 |
| 5365-00-720-9215 | 28 | 22 | 5910-00-724-6079 | 42 | 7 |
| 5365-00-720-9215 | 34 | 134 | 5910-00-724-6079 | 133 | 12 |
| 5365-00-720-9215 | 39 | 3 | 5305-00-724-6794 | 90 | 71 |
| 5365-00-720-9215 | 93 | 8 | 5935-00-725-2550 | 5 | 48 |
| 5320-00-721-5243 | 7 | 39 | 5935-00-725-2550 | 129 | 36 |
| 5320-00-721-5243 | 7 | 56 | 5910-00-725-4795 | 13 | 9 |
| 5320-00-721-5243 | 50 | 34 | 5910-00-725-4795 | 15 | 24 |
| 5320-00-721-5243 | 117 | 8 | 5910-00-725-4795 | 16 | 4 |
| 5320-00-721-5243 | 119 | 89 | 5910-00-725-4795 | 51 | 8 |
| 5305-00-721-5665 | 79 | 1 | 5910-00-725-4795 | 63 | 13 |
| 5310-00-721-7273 | 66 | 43 | 5910-00-725-4795 | 118 | 106 |
| 5355-00-721-8706 | 7 | 31 | 5910-00-725-4795 | 128 | 76 |
| 5310-00-722-5998 | 5 | 46 | 5905-00-725-9261 | 124 | 61 |
| 5310-00-722-5998 | 6 | 3 | 5310-00-725-9488 | 5 | 12 |
| 5310-00-722-5998 | 6 | 22 | 5310-00-725-9488 | 129 | 21 |
| 5310-00-722-5998 | 9 | 17 | 9905-00-726-0329 | 119 | 6 |
| 5310-00-722-5998 | 11 | 81 | 9905-00-726-0329 | 119 | 86 |
| 5310-00-722-5998 | 13 | 22 | 9905-00-726-0329 | 119 | 126 |
| 5310-00-722-5998 | 14 | 43 | 9905-00-726-0329 | 121 | 39 |
| 5310-00-722-5998 | 15 | 38 | 9905-00-726-0329 | 125 | 34 |
| 5310-00-722-5998 | 16 | 28 | 5935-00-726-0692 | 86 | 6 |
| 5310-00-722-5998 | 17 | 28 | | | |

NATIONAL STOCK NUMBER AND PART NUMBER INDEX

| STOCK NUMBER | FIGURE NO. | ITEM NO. | STOCK NUMBER | FIGURE NO. | ITEM NO. |
|------------------|------------|----------|------------------|------------|----------|
| 5935-00-726-0692 | 99 | 5 | 5910-00-762-2589 | 63 | 26 |
| 5935-00-726-6142 | 87 | 2 | 5910-00-762-2589 | 118 | 80 |
| 5340-00-726-9196 | 120 | 46 | 5910-00-762-2589 | 118 | 125 |
| 5305-00-727-8832 | 7 | 67 | 5910-00-762-2589 | 123 | 43 |
| 5305-00-727-8832 | 33 | 38 | 5910-00-762-2589 | 134 | 24 |
| 5305-00-727-8832 | 34 | 64 | 5910-00-762-2945 | 30 | 25 |
| 5905-00-727-9777 | 132 | 21 | 5910-00-762-2945 | 42 | 13 |
| 5945-00-729-1358 | 92 | 2 | 5910-00-762-2945 | 46 | 26 |
| 5945-00-729-1358 | 117 | 76 | 5910-00-162-2945 | 117 | 151 |
| 5365-00-729-6763 | 26 | 13 | 5305-00-763-6961 | 117 | 5 |
| 5940-00-729-7230 | 5 | 92 | 5305-00-763-6962 | 50 | 132 |
| 5945-00-729-8848 | 119 | 80 | 5305-00-763-6962 | 92 | 34 |
| 5977-00-729-9403 | 79 | 30 | 5305-00-763-6963 | 20 | 106 |
| 5325-00-732-7799 | 112 | 12 | 5305-00-763-6963 | 23 | 11 |
| 5330-00-733-2474 | 106 | 35 | 6240-00-763-7744 | 10 | 3 |
| 5840-00-733-2475 | 106 | 63 | 6240-00-763-7744 | 22 | 2 |
| 5330-00-733-2476 | 106 | 2 | 6240-00-763-7744 | 33 | 34 |
| 5330-00-733-2482 | 100 | 43 | 5305-00-763-7822 | 34 | 60 |
| 5935-00-733-6587 | 27 | 10 | 5305-00-764-0068 | 11 | 69 |
| 5935-00-733-6587 | 28 | 28 | 5305-00-764-0068 | 20 | 43 |
| 5935-00-733-6587 | 34 | 108 | 5305-00-764-0070 | 125 | 190 |
| 5935-00-733-6587 | 40 | 20 | 5305-00-764-0076 | 112 | 98 |
| 5935-00-733-6587 | 43 | 35 | 5910-00-764-1424 | 39 | 7 |
| 5935-00-733-6587 | 46 | 34 | 5935-00-764-2135 | 27 | 15 |
| 5935-00-733-6587 | 93 | 6 | 5310-00-764-9564 | 107 | 4 |
| 5935-00-733-6587 | 122 | 11 | 5310-00-764-9564 | 109 | 35 |
| 5935-00-733-6587 | 128 | 29 | 5305-00-765-4352 | 98 | 4 |
| 5905-00-734-1044 | 120 | 156 | 5305-00-765-4352 | 117 | 221 |
| 5340-00-736-2671 | 119 | 78 | 5905-00-765-5405 | 42 | 32 |
| 5340-00-739-1729 | 23 | 10 | 5840-00-765-5433 | 111 | 10 |
| 5840-00-752-0607 | 111 | 6 | 5910-00-765-6239 | 14 | 10 |
| 5840-00-752-0608 | 67 | 30 | 5910-00-765-6239 | 38 | 25 |
| 5840-00-752-0609 | 67 | 28 | 5910-00-765-6239 | 39 | 4 |
| 5840-00-752-0628 | 67 | 1 | 5910-00-765-6239 | 61 | 26 |
| 5840-00-752-0632 | 67 | 4 | 5910-00-765-6239 | 63 | 6 |
| 5935-00-752-2677 | 67 | 37 | 5910-00-765-6239 | 117 | 167 |
| 5840-00-752-2763 | 11 | 17 | 5330-00-766-6017 | 84 | 33 |
| 5935-00-752-2776 | 120 | 96 | 5310-00-767-0445 | 47 | 13 |
| 5905-00-752-3996 | 50 | 144 | 5310-00-767-0445 | 58 | 26 |
| 5950-00-752-4213 | 125 | 40 | 5840-00-767-7915 | 125 | 47 |
| 5950-00-752-4216 | 125 | 18 | 5840-00-767-7916 | 125 | 128 |
| 5985-00-752-5208 | 125 | 6 | 5840-00-767-7918 | 125 | 58 |
| 5961-00-752-5229 | 36 | 15 | 3120-00-768-0273 | 70 | 10 |
| 5961-00-752-5229 | 37 | 20 | 3120-00-768-0273 | 74 | 14 |
| 5961-00-752-5229 | 38 | 17 | 3020-00-768-0274 | 70 | 2 |
| 5961-00-752-5229 | 40 | 21 | 3020-00-768-0274 | 74 | 6 |
| 5961-00-752-5229 | 42 | 17 | 3020-00-768-0275 | 71 | 22 |
| 5961-00-752-5229 | 43 | 22 | 5840-00-768-0276 | 79 | 8 |
| 5961-00-752-5229 | 45 | 27 | 5995-00-768-0285 | 67 | 39 |
| 5961-00-752-5229 | 46 | 30 | 5995-00-768-0286 | 67 | 34 |
| 5961-00-752-5331 | 43 | 19 | 5310-00-768-0321 | 72 | 32 |
| 5961-00-752-5797 | 36 | 27 | 5305-00-768-0336 | 34 | 165 |
| 5961-00-752-5797 | 37 | 3 | 5935-00-768-4232 | 28 | 6 |
| 5961-00-752-5797 | 38 | 3 | 5905-00-768-5540 | 7 | 9 |
| 5961-00-752-5797 | 42 | 23 | 5905-00-7685986 | 132 | 11 |
| 5961-00-752-5797 | 44 | 20 | 5905-00-769-4144 | 132 | 10 |
| 5961-00-752-5797 | 46 | 33 | 5915-00-769-5131 | 125 | 12 |
| 5961-00-752-6115 | 46 | 29 | 5950-00-769-7331 | 119 | 1 |
| 6625-00-752-7530 | 125 | 132 | 5961-00-770-1638 | 46 | 32 |
| 6625-00-752-7537 | 125 | 129 | 5305-00-770-2580 | 34 | 48 |
| 5365-00-753-3699 | 79 | 145 | 3040-00-770-8952 | 100 | 20 |
| 5325-00-754-1153 | 49 | 32 | 5905-00-771-2281 | 132 | 8 |
| 5977-00-754-5500 | 79 | 31 | 5365-00-771-7358 | 6 | 32 |
| 5950-00-754-6699 | 125 | 87 | 5365-00-771-7358 | 49 | 57 |
| 5945-00-754-9477 | 119 | 85 | 5365-00-771-7358 | 58 | 74 |
| 5935-00-755-2775 | 129 | 29 | 5365-00-771-7358 | 114 | 166 |
| 5920-00-755-3235 | 20 | 2 | 5365-00-771-7358 | 114 | 171 |
| 5930-00-755-3540 | 107 | 13 | 5365-00-771-7358 | 114 | 175 |
| 5330-00-756-2004 | 103 | 110 | 5910-00-772-1818 | 46 | 21 |
| 5310-00-756-8141 | 21 | 1 | 5840-00-773-6105 | 71 | 20 |
| 5310-00-756-8141 | 118 | 6 | 5310-00-773-7618 | 6 | 18 |
| 5305-00-757-9026 | 24 | 39 | 5310-00-773-7618 | 49 | 34 |
| 5985-00-759-1463 | 67 | 38 | 5310-00-773-7618 | 58 | 15 |
| 5930-00-760-2749 | 5 | 60 | 5310-00-773-7618 | 58 | 40 |
| 5930-00-760-2749 | 49 | 29 | 5310-00-773-7618 | 65 | 11 |
| 5840-00-760-3918 | 125 | 142 | 5310-00-773-7618 | 79 | 3 |
| 5935-00-762-0312 | 34 | 42 | 5310-00-773-7618 | 79 | 100 |
| 5935-00-762-0312 | 93 | 4 | 5310-00-773-7618 | 90 | 23 |
| 5910-00-762-2589 | 31 | 84 | 5840-00-774-7885 | 34 | 25 |
| 5910-00-762-2589 | 51 | 25 | 5840-00-775-3765 | 1 | 2 |

NATIONAL STOCK NUMBER AND PART NUMBER INDEX

| STOCK NUMBER | FIGURE | ITEM | STOCK NUMBER | FIGURE | ITEM |
|------------------|--------|------|------------------|--------|------|
| | NO. | NO. | | NO. | NO. |
| 5905-00-775-4609 | 128 | 61 | 5330-00-804-3500 | 103 | 86 |
| 5905-00-775-4631 | 132 | 18 | 5330-00-804-3501 | 72 | 36 |
| 5840-00-776-2910 | 120 | 137 | 5910-00-804-7566 | 122 | 36 |
| 5840-00-776-2911 | 120 | 135 | 5365-00-804-7645 | 79 | 159 |
| 5935-00-776-4617 | 27 | 7 | 5365-00-804-7653 | 103 | 127 |
| 5935-00-776-4617 | 93 | 3 | 5840-00-806-1338 | 100 | 28 |
| 5905-00-776-5990 | 132 | 12 | 5365-00-807-5335 | 79 | 174 |
| 5310-00-777-6325 | 102 | 16 | 5910-00-807-5570 | 9 | 5 |
| 5360-00-778-7321 | 25 | 12 | 5910-00-807-5570 | 14 | 33 |
| 5305-00-780-1131 | 79 | 135 | 5910-00-807-5570 | 16 | 34 |
| 5305-00-780-1131 | 92 | 27 | 5910-00-807-5570 | 17 | 3 |
| 5305-00-780-8455 | 92 | 58 | 5910-00-807-5570 | 29 | 17 |
| 5305-00-781-5663 | 111 | 31 | 5910-00-807-5570 | 51 | 7 |
| 5305-00-781-5668 | 24 | 31 | 5910-00-807-5570 | 60 | 18 |
| 5305-00-781-5671 | 112 | 22 | 5910-00-807-5570 | 61 | 10 |
| 5905-00-781-8782 | 132 | 20 | 5910-00-807-5570 | 82 | 99 |
| 5905-00-781-9165 | 132 | 14 | 5910-00-807-5570 | 94 | 11 |
| 5310-00-781-9483 | 79 | 130 | 5910-00-807-5570 | 118 | 148 |
| 5310-00-782-1349 | 5 | 88 | 5910-00-807-5570 | 118 | 178 |
| 5310-00-782-1349 | 8 | 28 | 5910-00-807-5570 | 120 | 110 |
| 5310-00-782-1349 | 9 | 27 | 5910-00-807-5570 | 124 | 80 |
| 5310-00-782-1349 | 19 | 6 | 5910-00-807-5570 | 132 | 15 |
| 5310-00-782-1349 | 34 | 76 | 5330-00-808-0794 | 84 | 28 |
| 5310-00-782-1349 | 35 | 4 | 5960-00-808-4929 | 50 | 63 |
| 5310-00-782-1349 | 50 | 15 | 5960-00-808-4929 | 59 | 17 |
| 5310-00-782-1349 | 58 | 35 | 5960-00-808-4929 | 118 | 35 |
| 5310-00-782-1349 | 92 | 29 | 5960-00-808-4929 | 130 | 47 |
| 5310-00-782-1349 | 114 | 46 | 5315-00-809-1442 | 79 | 139 |
| 5310-00-782-1349 | 114 | 125 | 5315-00-810-0505 | 89 | 15 |
| 5310-00-782-1349 | 116 | 12 | 5315-00-811-3791 | 113 | 9 |
| 5310-00-782-1349 | 117 | 34 | 5935-00-811-7493 | 92 | 49 |
| 5310-00-782-1349 | 120 | 133 | 5940-00-812-8152 | 120 | 155 |
| 5310-00-782-1349 | 120 | 148 | 5325-00-813-2050 | 11 | 67 |
| 5310-00-782-1349 | 120 | 153 | 5325-00-813-2050 | 34 | 88 |
| 5310-00-782-1349 | 129 | 11 | 5961-00-813-4322 | 34 | 12 |
| 5310-00-782-8369 | 106 | 25 | 5935-00-813-5874 | 93 | 5 |
| 5310-00-782-8411 | 11 | 100 | 5961-00-814-4788 | 9 | 8 |
| 5310-00-782-8411 | 27 | 27 | 5945-00-814-6735 | 26 | 3 |
| 5340-00-782-8737 | 27 | 13 | 5315-00-815-1405 | 88 | 22 |
| 5340-00-782-8737 | 119 | 21 | 5315-00-815-1405 | 113 | 2 |
| 5985-00-783-6014 | 117 | 108 | 5940-00-815-2093 | 20 | 45 |
| 5985-00-783-6014 | 125 | 46 | 5940-00-815-2093 | 120 | 162 |
| 5840-00-783-6021 | 23 | 1 | 5935-00-815-5423 | 87 | 3 |
| 5960-00-783-6027 | 118 | 32 | 5905-00-815-8526 | 50 | 58 |
| 5895-00-787-9388 | 24 | 19 | 5950-00-816-9436 | 50 | 93 |
| 5895-00-787-9400 | 24 | 42 | 5330-00-817-4394 | 68 | 34 |
| 5330-00-788-5591 | 67 | 29 | 5306-00-817-4989 | 79 | 55 |
| 5935-00-789-6204 | 20 | 97 | 5306-00-817-4989 | 106 | 17 |
| 3110-00-793-2154 | 88 | 67 | 5945-00-817-7893 | 34 | 22 |
| 5840-00-793-2158 | 90 | 72 | 5945-00-817-7894 | 119 | 91 |
| 5840-00-793-2160 | 89 | 7 | 5905-00-818-3266 | 132 | 17 |
| 5840-00-793-2161 | 89 | 43 | 5905-00-818-9382 | 118 | 95 |
| 5840-00-793-3021 | 82 | 87 | 5910-00-818-9758 | 30 | 2 |
| 5840-00-793-3022 | 89 | 26 | 5910-00-819-5745 | 43 | 30 |
| 5840-00-793-3024 | 89 | 21 | 5910-00-819-5745 | 117 | 187 |
| 5840-00-793-3025 | 89 | 22 | 5910-00-820-6114 | 9 | 10 |
| 5840-00-793-3026 | 79 | 134 | 5910-00-820-6114 | 13 | 16 |
| 5355-00-793-5188 | 79 | 12 | 5910-00-820-6114 | 122 | 53 |
| 5930-00-793-7260 | 125 | 56 | 5910-00-821-4702 | 13 | 2 |
| 5340-00-793-7935 | 103 | 81 | 5910-00-821-4702 | 14 | 5 |
| 5360-00-793-7942 | 81 | 12 | 5910-00-821-4702 | 15 | 15 |
| 5985-00-793-9847 | 65 | 20 | 5910-00-821-4702 | 16 | 21 |
| 5840-00-793-9849 | 122 | 54 | 5910-00-821-4702 | 17 | 21 |
| 6130-00-793-9851 | 94 | 2 | 5910-00-821-4702 | 29 | 11 |
| 5325-00-795-0719 | 11 | 24 | 5910-00-821-4702 | 30 | 20 |
| 5325-00-795-0719 | 117 | 109 | 5910-00-821-4702 | 38 | 11 |
| 5325-00-795-0719 | 121 | 3 | 5910-00-821-4702 | 43 | 28 |
| 3120-00-796-6744 | 24 | 41 | 5910-00-821-4702 | 45 | 1 |
| 5340-00-798-9657 | 122 | 69 | 5910-00-821-4702 | 117 | 166 |
| 5340-00-798-9657 | 123 | 16 | 5910-00-821-4702 | 117 | 194 |
| 5340-00-798-9657 | 124 | 11 | 5910-00-821-4702 | 118 | 129 |
| 5935-00-800-2824 | 99 | 9 | 5910-00-821-4702 | 124 | 63 |
| 5935-00-800-7163 | 99 | 8 | 5910-00-821-4702 | 124 | 98 |
| 5935-00-800-9210 | 77 | 1 | 5910-00-821-4702 | 124 | 115 |
| 5960-00-801-6865 | 120 | 125 | 5910-00-821-4702 | 128 | 14 |
| 5905-00-802-3781 | 119 | 54 | 5910-00-821-4702 | 128 | 58 |
| 5310-00-802-4701 | 68 | 46 | 5910-00-821-5215 | 43 | 8 |
| 5310-00-802-4701 | 72 | 53 | 5910-00-821-5215 | 122 | 27 |
| 5365-00-804-2275 | 79 | 142 | 5840-00-821-7547 | 2 | 4 |
| 3010-00-804-3499 | 67 | 44 | 5840-00-821-7549 | 2 | 6 |

NATIONAL STOCK NUMBER AND PART NUMBER INDEX

| STOCK NUMBER | FIGURE NO. | ITEM NO. | STOCK NUMBER | FIGURE NO. | ITEM NO. |
|------------------|------------|----------|------------------|------------|----------|
| 5910-00-822-2579 | 12 | 3 | 5910-00-838-9421 | 43 | 10 |
| 5910-00-822-2579 | 50 | 90 | 5325-00-839-3479 | 117 | 87 |
| 5910-00-822-2579 | 118 | 177 | 5905-00-839-4065 | 42 | 29 |
| 5910-00-822-2579 | 128 | 12 | 5310-00-840-5785 | 11 | 101 |
| 5910-00-822-8214 | 43 | 1 | 5910-00-840-6672 | 124 | 96 |
| 5961-00-822-8835 | 34 | 66 | 5315-00-841-4442 | 7 | 90 |
| 5910-00-823-1068 | 36 | 10 | 5315-00-841-4442 | 12 | 14 |
| 5910-00-823-1068 | 42 | 2 | 5315-00-841-4442 | 33 | 54 |
| 5910-00-823-1099 | 29 | 4 | 5315-00-841-4442 | 34 | 125 |
| 5910-00-823-1143 | 118 | 142 | 5315-00-841-4442 | 47 | 22 |
| 5910-00-823-1143 | 120 | 102 | 5315-00-841-4442 | 50 | 3 |
| 5910-00-823-1145 | 9 | 4 | 5315-00-841-4442 | 58 | 68 |
| 5910-00-823-1145 | 13 | 8 | 5315-00-841-4442 | 60 | 47 |
| 5910-00-823-1145 | 14 | 3 | 5315-00-841-4442 | 79 | 197 |
| 5910-00-823-1145 | 15 | 29 | 5315-00-841-4443 | 67 | 23 |
| 5910-00-823-1145 | 29 | 28 | 5315-00-841-4443 | 88 | 118 |
| 5910-00-823-1145 | 43 | 33 | 5905-00-841-7446 | 62 | 1 |
| 5910-00-823-1145 | 128 | 17 | 5905-00-842-9659 | 134 | 22 |
| 5910-00-823-1256 | 122 | 44 | 5910-00-845-7400 | 123 | 51 |
| 5910-00-823-1538 | 45 | 8 | 5910-00-845-7400 | 127 | 15 |
| 5910-00-823-1790 | 122 | 59 | 5905-00-846-7953 | 13 | 1 |
| 5340-00-823-5322 | 77 | 2 | 5930-00-847-6322 | 79 | 166 |
| 5905-00-824-3126 | 117 | 89 | 5930-00-847-6322 | 89 | 28 |
| 5910-00-824-3971 | 39 | 2 | 5325-00-849-4440 | 106 | 96 |
| 5960-00-824-7550 | 28 | 13 | 5940-00-849-4479 | 129 | 38 |
| 5960-00-824-7550 | 34 | 140 | 5940-00-849-4479 | 137 | 21 |
| 5910-00-825-1637 | 16 | 3 | 5940-00-849-4479 | 137 | 23 |
| 5910-00-825-1637 | 45 | 32 | 5310-00-850-1611 | 2 | 16 |
| 5910-00-625-1637 | 118 | 143 | 5310-00-850-1611 | 5 | 25 |
| 5910-00-825-1842 | 124 | 12 | 5310-00-850-1611 | 6 | 13 |
| 5940-00-825-2383 | 126 | 5 | 5310-00-850-1611 | 25 | 1 |
| 5935-00-825-3597 | 5 | 15 | 5310-00-850-1611 | 34 | 82 |
| 5940-00-825-3696 | 8 | 7 | 5310-00-850-1611 | 40 | 15 |
| 5940-00-825-3696 | 70 | 33 | 5310-00-850-1611 | 47 | 42 |
| 5940-00-825-3696 | 82 | 33 | 5310-00-850-1611 | 49 | 12 |
| 5961-00-825-8867 | 50 | 123 | 5310-00-850-1611 | 58 | 12 |
| 5315-00-826-3251 | 100 | 38 | 5310-00-850-1611 | 58 | 17 |
| 4730-00-826-6465 | 66 | 38 | 5310-00-850-1611 | 60 | 4 |
| 5940-00-827-2653 | 20 | 13 | 5310-00-850-1611 | 71 | 8 |
| 5940-00-827-2653 | 27 | 23 | 5310-00-850-1611 | 79 | 17 |
| 5940-00-827-2653 | 34 | 45 | 5310-00-850-1611 | 82 | 30 |
| 5940-00-827-2653 | 120 | 24 | 5310-00-850-1611 | 84 | 3 |
| 5905-00-827-4698 | 50 | 59 | 5310-00-850-1611 | 100 | 52 |
| 5905-00-827-4745 | 51 | 26 | 5310-00-850-1611 | 114 | 146 |
| 5961-00-829-0194 | 42 | 30 | 5310-00-850-1611 | 117 | 85 |
| 5910-00-829-3298 | 43 | 4 | 5310-00-850-1611 | 119 | 39 |
| 5340-00-829-9833 | 20 | 98 | 5310-00-850-1611 | 125 | 26 |
| 5905-00-831-8477 | 31 | 72 | 5910-00-850-9074 | 44 | 6 |
| 5905-00-831-8478 | 31 | 71 | 5910-00-850-9074 | 51 | 10 |
| 5905-J0-831-8485 | 31 | 74 | 5935-00-850-9157 | 20 | 27 |
| 5905-00-831-8486 | 31 | 73 | 5935-00-850-9157 | 54 | 3 |
| 5910-00-832-5724 | 40 | 3 | 5935-00-850-9157 | 56 | 2 |
| 5910-00-833-3034 | 124 | 13 | 5935-00-850-9157 | 57 | 2 |
| 5940-00-833-9023 | 34 | 68 | 5935-00-850-9157 | 120 | 11 |
| 5310-00-834-2945 | 104 | 8 | 5935-00-850-9157 | 120 | 89 |
| 5310-00-834-2945 | 109 | 58 | 5935-00-850-9157 | 120 | 94 |
| 5961-00-834-7123 | 38 | 2 | 5935-00-850-9157 | 122 | 95 |
| 5905-00-835-3956 | 18 | 8 | 5935-00-850-9157 | 122 | 98 |
| 5961-00-836-0382 | 37 | 8 | 5935-00-850-9157 | 124 | 18 |
| 5910-00-836-0715 | 43 | 15 | 5935-00-850-9157 | 128 | 43 |
| 5910-00-836-0715 | 46 | 11 | 5935-00-850-9157 | 129 | 41 |
| 5910-00-836-2536 | 42 | 12 | 5935-00-850-9157 | 137 | 5 |
| 5910-00-836-2668 | 13 | 35 | 5935-00-850-9157 | 137 | 13 |
| 5910-00-836-2668 | 44 | 1 | 5340-00-851-5246 | 60 | 6 |
| 5910-00-836-2668 | 118 | 176 | 5961-00-852-5170 | 36 | 2 |
| 5910-00-836-2663 | 124 | 43 | 5910-00-852-7099 | 122 | 60 |
| 5961-00-836-4183 | 45 | 38 | 5961-00-852-7549 | 34 | 62 |
| 5935-00-836-6522 | 1 | 37 | 5961-00-852-7549 | 37 | 5 |
| 5935-00-836-6522 | 125 | 80 | 5961-00-853-2607 | 132 | 13 |
| 5340-00-836-8037 | 11 | 111 | 5935-00-853-7596 | 11 | 15 |
| 5940-00-837-0072 | 135 | 12 | 5935-00-853-7596 | 28 | 18 |
| 5935-00-837-5966 | 120 | 84 | 5935-00-853-7596 | 34 | 38 |
| 5961-00-838-3465 | 36 | 18 | 5935-00-853-7596 | 124 | 21 |
| 5961-00-838-3465 | 37 | 12 | 5935-00-853-7596 | 125 | 90 |
| 5935-00-838-8470 | 60 | 14 | 5961-00-854-8470 | 43 | 21 |
| 5935-00-838-8470 | 117 | 16 | 5961-00-854-8470 | 44 | 4 |
| 5935-00-838-8470 | 121 | 17 | 5961-00-855-2787 | 27 | 30 |
| 5935-00-838-8470 | 122 | 47 | 5940-00-855-8290 | 129 | 8 |
| 5935-00-838-8470 | 131 | 4 | 5825-00-856-7738 | 103 | 49 |
| 5910-00-838-9421 | 37 | 13 | 5985-00-856-8298 | 68 | 13 |

SECTION IV

TM 11-5840-293-34P

NATIONAL STOCK NUMBER AND PART NUMBER INDEX

| STOCK NUMBER | FIGURE NO. | ITEM NO. | STOCK NUMBER | FIGURE NO. | ITEM NO. |
|---------------------|-------------------|-----------------|---------------------|-------------------|-----------------|
| 5985-00-856-8298 | 88 | 19 | 5310-00-880-5978 | 58 | 45 |
| 5961-00-857-1921 | 37 | 17 | 5310-00-880-5978 | 58 | 50 |
| 5310-00-857-4959 | 112 | 89 | 5310-00-880-5978 | 59 | 54 |
| 5310-00-857-4959 | 114 | 32 | 5310-00-880-5978 | 68 | 49 |
| 5905-00-857-5333 | 7 | 16 | 5310-00-880-5978 | 70 | 19 |
| 5960-00-858-5172 | 11 | 12 | 5310-00-880-5978 | 71 | 4 |
| 5960-00-858-5172 | 122 | 73 | 5310-00-880-5978 | 72 | 42 |
| 5960-00-858-5172 | 124 | 2 | 5310-00-880-5978 | 74 | 20 |
| 5935-00-859-0200 | 50 | 85 | 5310-00-880-5978 | 75 | 6 |
| 5935-00-859-0200 | 117 | 105 | 5310-00-880-5978 | 79 | 21 |
| 5935-00-859-0200 | 118 | 98 | 5310-00-880-5978 | 82 | 76 |
| 5935-00-859-0200 | 122 | 8 | 5310-00-880-5978 | 90 | 44 |
| 5935-00-859-0200 | 123 | 28 | 5310-00-880-5978 | 100 | 59 |
| 5935-00-859-0200 | 124 | 38 | 5310-00-880-5978 | 106 | 20 |
| 5960-00-860-7709 | 11 | 32 | 5310-00-880-5978 | 114 | 92 |
| 5960-00-860-7709 | 50 | 52 | 5310-00-880-5978 | 117 | 80 |
| 5960-00-860-7709 | 117 | 57 | 5310-00-880-5978 | 118 | 45 |
| 5960-00-860-7709 | 118 | 29 | 5310-00-880-5978 | 119 | 64 |
| 5960-00-860-7709 | 122 | 75 | 5310-00-880-5978 | 120 | 3 |
| 5960-00-860-7709 | 123 | 2 | 5310-00-880-5978 | 121 | 50 |
| 5960-00-860-7709 | 124 | 32 | 5310-00-880-5978 | 125 | 37 |
| 5960-00-860-1710 | 11 | 5 | 5310-00-880-5978 | 125 | 113 |
| 5960-00-860-7710 | 50 | 55 | 5310-00-880-5978 | 128 | 31 |
| 5960-00-860-7710 | 117 | 56 | 5310-00-880-5978 | 130 | 9 |
| 5960-00-860-7710 | 118 | 54 | 5310-00-881-1611 | 24 | 16 |
| 5960-00-860-7710 | 122 | 82 | 5315-00-881-2253 | 68 | 39 |
| 5960-00-860-7710 | 123 | 1 | 5315-00-881-2253 | 69 | 10 |
| 5960-00-860-7710 | 124 | 4 | 5315-00-881-2253 | 72 | 44 |
| 5940-00-863-1244 | 82 | 67 | 5315-00-881-2253 | 73 | 10 |
| 5940-00-863-1244 | 82 | 93 | 5910-00-882-0556 | 5 | 22 |
| 5940-00-863-1244 | 103 | 58 | 5910-00-882-0556 | 114 | 150 |
| 5935-00-863-1729 | 117 | 118 | 3110-00-884-0088 | 115 | 10 |
| 5961-00-866-0476 | 37 | 19 | 5365-00-884-0754 | 81 | 60 |
| 5961-00-866-0476 | 40 | 27 | 5910-00-884-0800 | 122 | 21 |
| 5961-00-866-0476 | 45 | 9 | 5310-00-889-2589 | 24 | 40 |
| 5961-00-866-0476 | 46 | 18 | 5310-00-889-2589 | 92 | 59 |
| 5905-00-866-0790 | 124 | 119 | 5310-00-889-2589 | 106 | 45 |
| 5940-00-866-1660 | 129 | 30 | 5310-00-889-2589 | 112 | 29 |
| 5940-00-866-1660 | 129 | 37 | 5310-00-889-2589 | 112 | 47 |
| 5960-00-866-2712 | 11 | 14 | 5310-00-889-2589 | 113 | 6 |
| 5960-00-866-2712 | 31 | 29 | 5310-00-889-2589 | 119 | 28 |
| 5961-00-866-3185 | 45 | 12 | 5310-00-889-2991 | 59 | 57 |
| 5961-00-866-3185 | 46 | 14 | 5305-00-889-2991 | 113 | 37 |
| 5960-00-870-8262 | 28 | 17 | 5961-00-889-3960 | 50 | 118 |
| 5960-00-870-8262 | 34 | 144 | 5905-00-892-0357 | 16 | 26 |
| 5960-00-870-8262 | 128 | 37 | 5905-00-892-0357 | 38 | 10 |
| 5960-00-872-8847 | 28 | 10 | 5905-00-892-0357 | 51 | 20 |
| 5960-00-872-8847 | 34 | 137 | 5905-00-892-0357 | 62 | 10 |
| 5340-00-876-5689 | 50 | 13 | 5905-00-892-0357 | 63 | 14 |
| 5340-00-876-5689 | 60 | 45 | 5905-00-892-0357 | 133 | 2 |
| 5340-00-876-5689 | 111 | 15 | 5905-00-892-0357 | 134 | 3 |
| 5340-00-876-5689 | 118 | 11 | 5961-00-892-0734 | 19 | 10 |
| 5340-00-876-5689 | 119 | 73 | 5910-00-892-2940 | 122 | 18 |
| 5340-00-876-5689 | 121 | 42 | 5905-00-892-6479 | 51 | 1 |
| 5340-00-876-5689 | 125 | 147 | 5905-00-892-6479 | 118 | 144 |
| 5340-00-876-5689 | 131 | 27 | 5905-00-892-6479 | 124 | 66 |
| 5905-00-878-2143 | 128 | 70 | 5905-00-892-6480 | 124 | 92 |
| 5905-00-878-3737 | 34 | 156 | 5905-00-892-6481 | 124 | 67 |
| 5961-00-878-5222 | 40 | 13 | 5905-00-892-6673 | 11 | 54 |
| 5905-00-878-6638 | 134 | 23 | 5905-00-892-7207 | 40 | 4 |
| 5935-00-878-7136 | 97 | 1 | 5905-00-892-7207 | 118 | 149 |
| 5999-00-879-4069 | 19 | 13 | 5910-00-892-7312 | 94 | 12 |
| 5910-00-879-4764 | 60 | 16 | 5920-00-892-9311 | 27 | 26 |
| 5905-00-879-6334 | 125 | 23 | 5905-00-893-9499 | 117 | 212 |
| 5905-00-880-2350 | 19 | 20 | 5905-00-893-9499 | 123 | 39 |
| 5310-00-880-5975 | 106 | 102 | 5910-00-893-9773 | 42 | 14 |
| 5310-00-880-5976 | 24 | 34 | 5910-00-894-2373 | 125 | 133 |
| 5310-00-880-5977 | 68 | 51 | 5910-00-894-2373 | 127 | 6 |
| 5310-00-880-5977 | 72 | 40 | 5940-00-894-2580 | 119 | 32 |
| 5310-00-880-5977 | 117 | 95 | 5940-00-894-2581 | 119 | 22 |
| 5310-00-880-5978 | 5 | 18 | 5940-00-894-2581 | 125 | 99 |
| 5310-00-880-5978 | 6 | 29 | 5310-00-897-6145 | 89 | 8 |
| 5310-00-880-5978 | 7 | 86 | 5310-00-897-6145 | 125 | 180 |
| 5310-00-880-5978 | 1 | 18 | 5935-00-898-0494 | 28 | 7 |
| 5310-00-880-5978 | 28 | 3 | 5935-00-898-0494 | 34 | 84 |
| 5310-00-880-5978 | 31 | 5 | 5905-00-899-3112 | 11 | 55 |
| 5310-00-880-5978 | 33 | 20 | 5910-00-899-4395 | 30 | 23 |
| 5310-00-880-5978 | 34 | 31 | 5305-00-901-0795 | 122 | 68 |
| 5310-00-880-5978 | 41 | 3 | 5905-00-901-9522 | 19 | 7 |
| 5310-00-880-5978 | 50 | 46 | 5935-00-902-5836 | 120 | 97 |

NATIONAL STOCK NUMBER AND PART NUMBER INDEX

| STOCK NUMBER | FIGURE NO. | ITEM NO. | STOCK NUMBER | FIGURE NO. | ITEM NO. |
|------------------|------------|----------|------------------|------------|----------|
| 5340-00-903-4785 | 7 | 72 | 5310-00-929-6395 | 15 | 39 |
| 5340-00-903-4785 | 11 | 29 | 5310-00-929-6395 | 16 | 29 |
| 5340-00-903-4785 | 20 | 40 | 5310-00-929-6395 | 17 | 29 |
| 5390-00-903-4785 | 50 | 122 | 5310-00-929-6395 | 18 | 5 |
| 5340-00-903-4785 | 59 | 43 | 5310-00-929-6395 | 20 | 16 |
| 5340-00-903-4785 | 120 | 62 | 5310-00-929-6395 | 24 | 35 |
| 5340-00-903-4785 | 125 | 66 | 5310-00-929-6395 | 27 | 3 |
| 5340-00-903-4785 | 130 | 17 | 5310-00-929-6395 | 29 | 27 |
| 5310-00-903-5966 | 66 | 52 | 5310-00-929-6395 | 30 | 17 |
| 5310-00-903-5966 | 79 | 148 | 5310-00-929-6395 | 31 | 27 |
| 5310-00-903-5966 | 114 | 21 | 5310-00-929-6395 | 31 | 53 |
| 5910-00-903-7443 | 124 | 59 | 5310-00-929-6395 | 33 | 2 |
| 5365-00-903-7567 | 8 | 26 | 5310-00-929-6395 | 34 | 4 |
| 5910-00-903-8472 | 124 | 97 | 5310-00-929-6395 | 47 | 33 |
| 5961-00-904-4263 | 29 | 5 | 5310-00-929-6395 | 49 | 19 |
| 5310-00-905-1691 | 5 | 11 | 5310-00-929-6395 | 49 | 25 |
| 5310-00-905-1691 | 125 | 14 | 5310-00-929-6395 | 50 | 20 |
| 5310-00-905-1691 | 129 | 20 | 5310-00-929-6395 | 52 | 11 |
| 6145-00-905-3236 | 5 | 37 | 5310-00-929-6395 | 58 | 57 |
| 5340-00-909-3352 | 50 | 74 | 5310-00-929-6395 | 59 | 32 |
| 5340-00-909-3352 | 118 | 186 | 5310-00-929-6395 | 60 | 24 |
| 5305-00-912-4837 | 79 | 87 | 5310-00-929-6395 | 61 | 7 |
| 5305-00-912-4837 | 100 | 73 | 5310-00-929-6395 | 62 | 6 |
| 5905-00-912-8530 | 119 | 122 | 5310-00-929-6395 | 63 | 10 |
| 5910-00-913-7479 | 50 | 111 | 5310-00-929-6395 | 70 | 5 |
| 5310-00-913-8881 | 6 | 17 | 5310-00-929-6395 | 71 | 15 |
| 5310-00-913-8881 | 49 | 33 | 5310-00-929-6395 | 74 | 4 |
| 5310-00-913-8881 | 58 | 39 | 5310-00-929-6395 | 78 | 2 |
| 5310-00-913-8881 | 65 | 9 | 5310-00-929-6395 | 79 | 64 |
| 5310-00-913-8881 | 79 | 99 | 5310-00-929-6395 | 79 | 107 |
| 5910-00-914-2489 | 46 | 39 | 5310-00-929-6395 | 81 | 20 |
| 5905-00-914-6402 | 125 | 157 | 5310-00-929-6395 | 81 | 39 |
| 5905-00-914-6484 | 19 | 19 | 5310-00-929-6395 | 82 | 8 |
| 5940-00-914-9919 | 50 | 107 | 5310-00-929-6395 | 88 | 10 |
| 5305-00-917-2599 | 106 | 56 | 5310-00-929-6395 | 89 | 32 |
| 5910-00-917-9126 | 11 | 36 | 5310-00-929-6395 | 90 | 37 |
| 5999-00-917-9574 | 38 | 29 | 5310-00-929-6395 | 94 | 9 |
| 5935-00-919-6485 | 80 | 1 | 5310-00-929-6395 | 98 | 8 |
| 5935-00-919-6485 | 86 | 1 | 5310-00-929-6395 | 100 | 4 |
| 5950-00-921-3417 | 29 | 16 | 5310-00-929-6395 | 103 | 56 |
| 5305-00-922-6281 | 68 | 36 | 5310-00-929-6395 | 106 | 24 |
| 5305-00-922-6281 | 72 | 60 | 5310-00-929-6395 | 106 | 105 |
| 5305-00-922-6286 | 82 | 27 | 5310-00-929-6395 | 114 | 102 |
| 5305-00-922-6286 | 114 | 101 | 5310-00-929-6395 | 117 | 49 |
| 5905-00-924-3593 | 128 | 51 | 5310-00-929-6395 | 117 | 156 |
| 5310-00-924-8210 | 81 | 46 | 5310-00-929-6395 | 117 | 183 |
| 5305-00-925-4774 | 82 | 13 | 5310-00-929-6395 | 117 | 201 |
| 5305-00-925-4774 | 84 | 21 | 5310-00-929-6395 | 117 | 215 |
| 5305-00-925-4777 | 90 | 36 | 5310-00-929-6395 | 118 | 158 |
| 5305-00-925-4780 | 29 | 34 | 5310-00-929-6395 | 118 | 175 |
| 5950-00-925-6147 | 29 | 13 | 5310-00-929-6395 | 118 | 206 |
| 5310-00-925-9646 | 79 | 165 | 5310-00-929-6395 | 119 | 77 |
| 5940-00-926-0037 | 7 | 36 | 5310-00-929-6395 | 119 | 107 |
| 5940-00-926-0037 | 59 | 45 | 5310-00-929-6395 | 120 | 20 |
| 5940-00-926-0037 | 125 | 192 | 5310-00-929-6395 | 120 | 100 |
| 5961-00-926-0250 | 34 | 91 | 5310-00-929-6395 | 120 | 118 |
| 5310-00-926-1835 | 88 | 28 | 5310-00-929-6395 | 121 | 15 |
| 5310-00-926-1835 | 107 | 3 | 5310-00-929-6395 | 122 | 57 |
| 5310-00-926-1835 | 118 | 72 | 5310-00-929-6395 | 123 | 47 |
| 5310-00-926-2451 | 63 | 2 | 5310-00-929-6395 | 123 | 57 |
| 5315-00-926-5864 | 88 | 41 | 5310-00-929-6395 | 124 | 47 |
| 5961-00-926-7310 | 43 | 12 | 5310-00-929-6395 | 124 | 72 |
| 5935-00-926-7487 | 20 | 32 | 5310-00-929-6395 | 124 | 85 |
| 5935-00-926-7487 | 58 | 38 | 5310-00-929-6395 | 124 | 109 |
| 5310-00-928-2690 | 19 | 18 | 5310-00-929-6395 | 124 | 125 |
| 5310-00-928-2690 | 29 | 35 | 5310-00-929-6395 | 124 | 140 |
| 5310-00-928-2690 | 40 | 9 | 5310-00-929-6395 | 125 | 20 |
| 5310-00-928-2690 | 71 | 18 | 5310-00-929-6395 | 127 | 8 |
| 5310-00-928-2690 | 79 | 33 | 5310-00-929-6395 | 128 | 11 |
| 5310-00-928-2690 | 117 | 14 | 5310-00-929-6395 | 128 | 28 |
| 5310-00-928-2690 | 125 | 117 | 5310-00-929-6395 | 128 | 66 |
| 5310-00-928-2690 | 126 | 4 | 5310-00-929-6395 | 130 | 3 |
| 5935-00-929-4864 | 58 | 60 | 5310-00-929-6395 | 131 | 11 |
| 5310-00-929-6395 | 5 | 56 | 5310-00-929-6395 | 132 | 6 |
| 5310-00-929-6395 | 6 | 4 | 5310-00-929-6395 | 133 | 9 |
| 5310-00-929-6395 | 7 | 4 | 5310-00-929-6395 | 134 | 17 |
| 5310-00-929-6395 | 9 | 18 | 6625-00-930-0263 | 34 | 28 |
| 5310-00-929-6395 | 11 | 50 | 5905-00-932-2685 | 118 | 127 |
| 5310-00-929-6395 | 13 | 23 | 5310-00-933-8118 | 7 | 62 |
| 5310-00-929-6395 | 14 | 44 | 5310-00-933-8118 | 8 | 29 |

NATIONAL STOCK NUMBER AND PART NUMBER INDEX

| STOCK NUMBER | FIGURE | ITEM | STOCK NUMBER | FIGURE | ITEM |
|------------------|--------|------|------------------|--------|------|
| | NO. | NO. | | NO. | NO. |
| 5310-00-933-8118 | 9 | 28 | 5310-00-933-8119 | 123 | 24 |
| 5310-00-933-8118 | 11 | 59 | 5310-00-933-8119 | 124 | 23 |
| 5310-00-933-8118 | 18 | 13 | 5310-00-933-8119 | 125 | 38 |
| 5310-00-933-8118 | 19 | 9 | 5310-00-933-8119 | 126 | 8 |
| 5310-00-933-8118 | 20 | 70 | 5310-00-933-8119 | 128 | 32 |
| 5310-00-933-8118 | 23 | 16 | 5310-00-933-8119 | 130 | 10 |
| 5310-00-933-8118 | 27 | 21 | 5310-00-933-8120 | 5 | 26 |
| 5310-00-933-8118 | 28 | 20 | 5310-00-933-8120 | 11 | 86 |
| 5310-00-933-8118 | 29 | 32 | 5310-00-933-8120 | 20 | 90 |
| 5310-00-933-8118 | 31 | 35 | 5310-00-933-8120 | 25 | 3 |
| 5310-00-933-8118 | 34 | 49 | 5310-00-933-8120 | 33 | 30 |
| 5310-00-933-8118 | 35 | 5 | 5310-00-933-8120 | 34 | 18 |
| 5310-00-933-8118 | 46 | 5 | 5310-00-933-8120 | 40 | 16 |
| 5310-00-933-8118 | 50 | 16 | 5310-00-933-8120 | 47 | 56 |
| 5310-00-933-8118 | 59 | 70 | 5310-00-933-8120 | 49 | 13 |
| 5310-00-933-8118 | 71 | 26 | 5310-00-933-8120 | 50 | 130 |
| 5310-00-933-8118 | 81 | 24 | 5310-00-933-8120 | 60 | 5 |
| 5310-00-933-8118 | 82 | 14 | 5310-00-933-8120 | 66 | 4 |
| 5310-00-933-8118 | 84 | 22 | 5310-00-933-8120 | 67 | 17 |
| 5310-00-933-8118 | 90 | 32 | 5310-00-933-8120 | 68 | 56 |
| 5310-00-933-8118 | 101 | 5 | 5310-00-933-8120 | 71 | 7 |
| 5310-00-933-8118 | 114 | 81 | 5310-00-933-8120 | 72 | 18 |
| 5310-00-933-8118 | 116 | 11 | 5310-00-933-8120 | 79 | 16 |
| 5310-00-933-8118 | 117 | 35 | 5310-00-933-8120 | 79 | 76 |
| 5310-00-933-8118 | 118 | 197 | 5310-00-933-8120 | 81 | 5 |
| 5310-00-933-8118 | 119 | 43 | 5310-00-933-8120 | 82 | 29 |
| 5310-00-933-8118 | 120 | 40 | 5310-00-933-8120 | 84 | 2 |
| 5310-00-933-8118 | 122 | 66 | 5310-00-933-8120 | 88 | 16 |
| 5310-00-933-8118 | 123 | 10 | 5310-00-933-8120 | 89 | 2 |
| 5310-00-933-8118 | 124 | 50 | 5310-00-933-8120 | 90 | 6 |
| 5310-00-933-8118 | 124 | 76 | 5310-00-933-8120 | 92 | 18 |
| 5310-00-933-8118 | 125 | 31 | 5310-00-933-8120 | 100 | 53 |
| 5310-00-933-8118 | 128 | 24 | 5310-00-933-8120 | 103 | 26 |
| 5310-00-933-8118 | 129 | 12 | 5310-00-933-8120 | 106 | 37 |
| 5310-00-933-8118 | 130 | 32 | 5310-00-933-8120 | 107 | 11 |
| 5310-00-933-8119 | 5 | 17 | 5310-00-933-8120 | 112 | 14 |
| 5310-00-933-8119 | 6 | 30 | 5310-00-933-8120 | 112 | 77 |
| 5310-00-933-8119 | 7 | 85 | 5310-00-933-8120 | 114 | 121 |
| 5310-00-933-8119 | 11 | 19 | 5310-00-933-8120 | 115 | 2 |
| 5310-00-933-8119 | 20 | 42 | 5310-00-933-8120 | 117 | 22 |
| 5310-00-933-8119 | 28 | 4 | 5310-00-933-8120 | 118 | 9 |
| 5310-00-933-8119 | 31 | 4 | 5310-00-933-8120 | 119 | 59 |
| 5310-00-933-8119 | 31 | 57 | 5310-00-933-8120 | 120 | 53 |
| 5310-00-933-8119 | 33 | 21 | 5310-00-933-8120 | 122 | 76 |
| 5310-00-933-8119 | 34 | 78 | 5310-00-933-8120 | 125 | 25 |
| 5310-00-933-8119 | 40 | 11 | 5310-00-933-8120 | 129 | 14 |
| 5310-00-933-8119 | 41 | 2 | 5310-00-933-8121 | 5 | 13 |
| 5310-00-933-8119 | 47 | 58 | 5310-00-933-8121 | 25 | 15 |
| 5310-00-933-8119 | 49 | 54 | 5310-00-933-8121 | 68 | 41 |
| 5310-00-933-8119 | 50 | 88 | 5310-00-933-8121 | 72 | 25 |
| 5310-00-933-8119 | 58 | 46 | 5310-00-933-8121 | 79 | 50 |
| 5310-00-933-8119 | 59 | 55 | 5310-00-933-8121 | 79 | 154 |
| 5310-00-933-8119 | 65 | 16 | 5310-00-933-8121 | 84 | 12 |
| 5310-00-933-8119 | 67 | 11 | 5310-00-933-8121 | 88 | 86 |
| 5310-00-933-8119 | 68 | 6 | 5310-00-933-8121 | 89 | 10 |
| 5310-00-933-8119 | 69 | 4 | 5310-00-933-8121 | 100 | 48 |
| 5310-00-933-8119 | 70 | 18 | 5310-00-933-8121 | 103 | 120 |
| 5310-00-933-8119 | 71 | 3 | 5310-00-933-8121 | 106 | 5 |
| 5310-00-933-8119 | 72 | 59 | 5310-00-933-8121 | 109 | 3 |
| 5310-00-933-8119 | 73 | 3 | 5310-00-933-8121 | 112 | 71 |
| 5310-00-933-8119 | 74 | 21 | 5310-00-933-8121 | 114 | 20 |
| 5310-00-933-8119 | 75 | 7 | 5310-00-933-8121 | 125 | 11 |
| 5310-00-933-8119 | 79 | 20 | 5310-00-933-8121 | 129 | 22 |
| 5310-00-933-8119 | 79 | 68 | 5310-00-933-8778 | 72 | 31 |
| 5310-00-933-8119 | 82 | 72 | 5310-00-933-8778 | 81 | 45 |
| 5310-00-933-8119 | 85 | 2 | 5310-00-933-8778 | 100 | 23 |
| 5310-00-933-8119 | 88 | 45 | 5325-00-934-8492 | 114 | 9 |
| 5310-00-933-8119 | 89 | 19 | 5325-00-934-8492 | 114 | 111 |
| 5310-00-933-8119 | 90 | 45 | 5310-00-934-9740 | 79 | 34 |
| 5310-00-933-8119 | 92 | 8 | 5310-00-934-9748 | 5 | 53 |
| 5310-00-933-8119 | 100 | 58 | 5310-00-934-9748 | 9 | 25 |
| 5310-00-933-8119 | 103 | 45 | 5310-00-934-9748 | 19 | 11 |
| 5310-00-933-8119 | 106 | 12 | 5310-00-934-9748 | 27 | 22 |
| 5310-00-933-8119 | 111 | 72 | 5310-00-934-9748 | 29 | 31 |
| 5310-00-933-8119 | 114 | 155 | 5310-00-934-9748 | 31 | 36 |
| 5310-00-933-8119 | 115 | 5 | 5310-00-934-9748 | 34 | 58 |
| 5310-00-933-8119 | 117 | 43 | 5310-00-934-9748 | 35 | 6 |
| 5310-00-933-8119 | 119 | 65 | 5310-00-934-9748 | 46 | 1 |
| 5310-00-933-8119 | 120 | 4 | 5310-00-934-9748 | 50 | 44 |
| 5310-00-933-6119 | 122 | 51 | 5310-00-934-9748 | 59 | 67 |

SECTION IV

TM 11-5840-293-34P

NATIONAL STOCK NUMBER AND PART NUMBER INDEX

| STOCK NUMBER | FIGURE NO. | ITEM NO. | STOCK NUMBER | FIGURE NO. | ITEM NO. |
|---------------------|-------------------|-----------------|---------------------|-------------------|-----------------|
| 5310-00-934-9748 | 81 | 26 | | | |
| 5310-00-934-9748 | 82 | 64 | | | |
| 5310-00-934-9748 | 117 | 36 | | | |
| 5310-00-934-9748 | 118 | 112 | | | |
| 5310-00-934-9748 | 119 | 41 | | | |
| 5310-00-934-9748 | 120 | 154 | | | |
| 5310-00-934-9748 | 122 | 86 | | | |
| 5310-0U934-9748 | 123 | 11 | | | |
| 5310-00-934-9748 | 124 | 48 | | | |
| 5310-00-934-9748 | 125 | 28 | | | |
| 5310-00-934-9748 | 128 | 23 | | | |
| 5310-00-934-9748 | 130 | 33 | | | |
| 5310-00-934-9759 | 5 | 19 | | | |
| 5310-00-934-9759 | 11 | 20 | | | |
| 5310-00-934-9759 | 20 | 44 | | | |
| 5310-00-934-9759 | 31 | 55 | | | |
| 5310-00-934-9759 | 31 | 67 | | | |
| 5310-00-934-9759 | 34 | 53 | | | |
| 5310-00-934-9759 | 40 | 10 | | | |
| 5310-00-934-9759 | 47 | 57 | | | |
| 5310-00-934-9759 | 49 | 6 | | | |
| 5310-00-934-9759 | 50 | 48 | | | |
| 5310-00-934-9759 | 58 | 47 | | | |
| 5310-00-934-9759 | 59 | 52 | | | |
| 5310-00-934-9759 | 75 | 8 | | | |
| 5310-00-934-9759 | 104 | 27 | | | |
| 5310-00-934-9759 | 106 | 10 | | | |
| 5310-00-934-9759 | 109 | 73 | | | |
| 5310-00-934-9759 | 114 | 63 | | | |
| 5310-00-934-9759 | 117 | 44 | | | |
| 5310-00-934-9759 | 118 | 43 | | | |
| 5310-00-934-9759 | 119 | 62 | | | |
| 5310-00-934-9759 | 120 | 5 | 5935-00-938-1028 | 120 | 82 |
| 5310-00-934-9759 | 121 | 16 | 5935-00-938-1561 | 84 | 24 |
| 5310-00-934-9759 | 125 | 70 | 5310-00-938-2013 | 28 | 27 |
| 5310-00-934-9759 | 129 | 25 | 5310-00-938-2013 | 40 | 6 |
| 5310-00-934-9759 | 130 | 11 | 5310-00-938-2013 | 117 | 15 |
| 5310-00-934-9760 | 49 | 11 | 5310-00-938-2013 | 125 | 114 |
| 5310-00-934-9760 | 118 | 190 | 5310-00-938-2013 | 128 | 47 |
| 5310-00-934-9761 | 5 | 47 | 5305-00-939-0798 | 100 | 24 |
| 5310-00-934-9761 | 60 | 21 | 5310-00-939-0849 | 79 | 127 |
| 5310-00-934-9761 | [31 | 13 | 5310-00-939-0850 | 112 | 97 |
| 5310-00-934-9765 | 5 | 27 | 5310-00-939-0850 | 118 | 166 |
| 5310-00-934-9765 | 6 | 15 | 5310-00-939-2655 | 100 | 33 |
| 5310-00-934-9765 | 25 | 2 | 5305-00-939-9149 | 103 | 93 |
| 5310-00-934-9765 | 34 | 16 | 5305-00-939-9179 | 67 | 19 |
| 5310-00-934-9765 | 71 | 6 | 5305-00-939-9208 | 89 | 20 |
| 5310-00-934-9765 | 82 | 19 | 5305-00-939-9208 | 100 | 72 |
| 5310-00-934-9765 | 114 | 144 | 5305-00-939-9208 | 103 | 68 |
| 5310-00-934-9765 | 117 | 86 | 5305-00-939-9232 | 68 | 35 |
| 5310-00-934-9765 | 119 | 92 | 5305-00-939-9232 | 79 | 19 |
| 5310-00-934-9765 | 125 | 173 | 5305-00-939-9232 | 88 | 44 |
| 5310-00-934-9765 | 129 | 7 | 5305-00-939-9232 | 92 | 24 |
| 5970-00-935-5099 | 125 | 152 | 5305-00-939-9232 | 100 | 57 |
| 5905-00-935-8544 | 122 | 23 | 5305-00-939-9232 | 106 | 21 |
| 5310-00-935-8974 | 31 | 10 | 5305-00-940-9487 | 88 | 11 |
| 5310-00-935-8974 | 117 | 142 | 5305-00-940-9488 | 66 | 35 |
| 5310-00-935-8974 | 124 | 53 | 5305-00-940-9489 | 82 | 7 |
| 5935-00-936-7383 | 60 | 13 | 5305-00-940-9489 | 137 | 10 |
| 5935-00-936-7383 | 120 | 86 | 5305-00-940-9489 | 137 | 18 |
| 5935-00-936-7383 | 120 | 91 | 5305-00-940-9491 | 79 | 91 |
| 5935-00-936-7383 | 121 | 20 | 5305-00-940-9491 | 100 | 5 |
| 5935-00-936-7383 | 131 | 18 | 5305-00-940-9491 | 106 | 106 |
| 5310-00-937-0453 | 66 | 51 | 5305-00-941-3551 | 83 | 8 |
| 5310-00-937-0453 | 106 | 74 | 5305-00-941-3551 | 91 | 8 |
| 5310-00-937-0453 | 111 | 3 | 5305-00-941-6403 | 111 | 20 |
| 5310-00-937-0454 | 66 | 8 | 5305-00-941-9437 | 83 | 3 |
| | | | 5305-00-941-9437 | 91 | 3 |
| | | | 5305-00-942-2167 | 100 | 14 |
| | | | 5305-00-942-2168 | 89 | 33 |
| | | | 5310-00-942-5110 | 24 | 26 |
| | | | 5305-00-942-8431 | 72 | 63 |
| | | | 5305-00-942-8431 | 82 | 75 |
| | | | 5305-00-942-8431 | 88 | 66 |
| | | | 5305-00-942-8431 | 90 | 69 |
| | | | 5305-00-942-8431 | 100 | 83 |
| | | | 5305-00-942-8431 | 103 | 66 |
| | | | 5305-00-942-8431 | 106 | 34 |
| | | | 5305-00-942-8431 | 120 | 146 |
| | | | 5950-00-943-5509 | 45 | 29 |

NATIONAL STOCK NUMBER AND PART NUMBER INDEX

| STOCK NUMBER | FIGURE | ITEM | STOCK NUMBER | FIGURE | ITEM |
|------------------|--------|------|------------------|--------|------|
| | NO. | NO. | | NO. | NO. |
| 5961-00-943-7173 | 40 | 34 | 5310-00-982-6813 | 75 | 18 |
| 5905-00-943-8165 | 128 | 68 | 5310-00-982-6813 | 85 | 7 |
| 5905-00-943-8171 | 128 | 69 | 5310-00-982-6813 | 92 | 40 |
| 5840-00-943-9046 | 34 | 26 | 5310-00-982-6813 | 100 | 12 |
| 5840-00-943-9050 | 34 | 34 | 5310-00-982-6813 | 114 | 72 |
| 5840-00-943-9063 | 34 | 29 | 5310-00-982-6813 | 114 | 77 |
| 5950-00-944-2500 | 45 | 23 | 5310-00-982-6813 | 135 | 7 |
| 5840-00-944-4526 | 34 | 32 | 5310-00-982-6814 | 20 | 64 |
| 5930-00-944-4584 | 34 | 20 | 5310-00-982-6814 | 75 | 11 |
| 5910-00-944-9869 | 39 | 6 | 5310-00-982-6814 | 82 | 44 |
| 5910-00-944-9999 | 38 | 32 | 5310-00-982-6814 | 92 | 53 |
| 5910-00-944-9999 | 39 | 5 | 5310-00-982-6814 | 107 | 14 |
| 5305-00-947-2169 | 106 | 23 | 5310-00-982-6814 | 112 | 53 |
| 5910-00-947-2407 | 31 | 91 | 5310-00-982-6814 | 114 | 28 |
| 5905-00-948-7326 | 34 | 51 | 5310-00-982-6814 | 135 | 1 |
| 5961-00-949-1440 | 42 | 34 | 5310-00-982-6816 | 119 | 55 |
| 5910-00-949-4969 | 125 | 159 | 5305-00-983-5334 | 109 | 63 |
| 5315-00-951-2395 | 113 | 23 | 5940-00-983-6047 | 79 | 111 |
| 3120-00-951-3758 | 27 | 19 | 5940-00-983-6051 | 121 | 34 |
| 5905-00-951-4603 | 19 | 12 | 5990-00-984-2200 | 79 | 124 |
| 5340-00-952-5408 | 59 | 44 | 5990-00-984-2200 | 89 | 4 |
| 5905-00-954-2520 | 7 | 20 | 5340-00-984-2775 | 82 | 41 |
| 5310-00-956-4549 | 88 | 115 | 5310-00-984-7042 | 4 | 13 |
| 5310-00-956-4549 | 90 | 24 | 5310-00-984-7042 | 47 | 40 |
| 5310-00-956-4549 | 125 | 43 | 5310-00-984-7042 | 49 | 35 |
| 5905-00-957-0438 | 124 | 122 | 5310-00-984-7042 | 58 | 16 |
| 5305-00-958-2918 | 5 | 59 | 5310-00-984-7042 | 58 | 41 |
| 5305-00-958-2918 | 11 | 97 | 5390-00-984-7042 | 65 | 12 |
| 5305-00-958-2918 | 20 | 15 | 5310-00-984-7042 | 67 | 8 |
| 5305-00-958-2918 | 24 | 33 | 5310-00-984-7042 | 68 | 2 |
| 5305-00-958-2918 | 31 | 43 | 5310-00-984-7042 | 72 | 3 |
| 5305-00-958-2918 | 114 | 64 | 5310-00-984-7042 | 79 | 2 |
| 5305-00-958-2918 | 119 | 49 | 5310-00-984-7042 | 79 | 101 |
| 5305-00-958-2918 | 120 | 47 | 5310-00-984-7042 | 88 | 55 |
| 5305-00-959-0379 | 71 | 25 | 5310-00-984-7042 | 92 | 21 |
| 5305-00-959-1082 | 71 | 16 | 5310-00-984-7042 | 100 | 69 |
| 5305-00-959-1086 | 31 | 12 | 5310-00-984-7042 | 103 | 51 |
| 5305-00-959-1909 | 84 | 1 | 5310-00-984-7042 | 106 | 48 |
| 5305-00-959-4158 | 7 | 71 | 5910-00-985-2428 | 39 | 8 |
| 5305-00-959-4158 | 11 | 78 | 5905-00-988-0143 | 39 | 17 |
| 5305-00-959-4158 | 50 | 31 | 5905-00-988-0158 | 39 | 18 |
| 5305-00-959-4158 | 117 | 4 | 5340-00-988-3210 | 117 | 96 |
| 5305-00-959-4158 | 118 | 23 | 5305-00-988-7602 | 71 | 2 |
| 5305-00-959-4158 | 121 | 41 | 5305-00-988-7602 | 111 | 68 |
| 5905-00-959-6009 | 14 | 35 | 5305-00-988-7603 | 65 | 15 |
| 5905-00-959-6009 | 15 | 6 | 5305-00-988-7603 | 111 | 71 |
| 5905-00-959-6009 | 124 | 69 | 5305-00-988-7609 | 103 | 47 |
| 5905-00-959-6011 | 124 | 106 | 5305-00-988-7609 | 107 | 12 |
| 5325-00-960-2410 | 7 | 37 | 5305-00-988-7612 | 100 | 68 |
| 5910-00-960-3881 | 50 | 96 | 5305-00-988-7613 | 72 | 24 |
| 5910-00-960-3881 | 59 | 8 | 5305-00-988-7613 | 84 | 11 |
| 5910-00-960-3881 | 130 | 43 | 5305-00-988-7613 | 136 | 13 |
| 5340-00-964-2555 | 119 | 50 | 5305-00-988-7614 | 68 | 40 |
| 5340-00-964-2557 | 34 | 14 | 5305-00-988-7614 | 72 | 57 |
| 5340-00-964-2557 | 119 | 23 | 5305-00-988-7615 | 79 | 51 |
| 5961-00-966-3625 | 40 | 29 | 5305-00-988-7615 | 103 | 119 |
| 5825-00-970-6540 | 79 | 191 | 5305-00-988-7616 | 84 | 31 |
| 5825-00-970-6540 | 88 | 101 | 5305-00-988-7846 | 67 | 6 |
| 5825-00-970-6540 | 108 | 3 | 5305-00-988-7848 | 106 | 79 |
| 5330-00-973-1387 | 112 | 10 | 5905-00-989-3562 | 46 | 37 |
| 3110-00-973-8166 | 47 | 54 | 5340-00-989-9224 | 120 | 160 |
| 5310-00-973-8786 | 67 | 25 | 5305-00-990-0668 | 106 | 60 |
| 5310-00-974-6623 | 47 | 15 | 5305-00-990-6381 | 70 | 4 |
| 5310-00-974-6623 | 58 | 28 | 5305-00-990-6381 | 74 | 5 |
| 5310-00-974-6623 | 68 | 25 | 5305-00-990-6381 | 79 | 63 |
| 5310-00-974-6623 | 72 | 54 | 5895-00-992-8381 | 27 | 33 |
| 5310-00-974-6623 | 19 | 56 | 5905-00-993-3175 | 39 | 19 |
| 5310-00-974-6623 | 88 | 6 | 5905-00-993-5948 | 124 | 91 |
| 5310-00-974-6623 | 100 | 34 | 5905-00-993-5953 | 44 | 17 |
| 5310-00-974-6623 | 103 | 108 | 5905-00-993-5991 | 124 | 127 |
| 5310-00-974-6623 | 106 | 53 | 5905-00-993-9099 | 118 | 150 |
| 5310-00-974-6623 | 136 | 15 | 5305-00-993-9189 | 33 | 12 |
| 5935-00-975-6265 | 28 | 8 | 5960-00-998-6922 | 28 | 15 |
| 6625-00-979-7634 | 70 | 1 | 5960-00-998-6922 | 34 | 142 |
| 6625-00-979-7634 | 74 | 1 | 5960-00-998-6922 | 128 | 38 |
| 5310-00-982-4973 | 112 | 100 | 5961-00-999-7345 | 30 | 27 |
| 5310-00-982-4999 | 85 | 13 | 5910-01-004-6277 | 43 | 13 |
| 5310-00-982-4999 | 92 | 30 | 5310-01-007-1563 | 79 | 72 |
| 5310-00-982-4999 | 114 | 47 | 5315-01-042-4659 | 74 | 11 |

SECTION IV

TM 11-5840-293-34P

| PART | | NATIONAL STOCK NUMBER AND PART NUMBER INDEX | | | | PART | | FIG. | | ITEM | |
|------------------------|-------|---|----------|----------------|--------|------|-----|------|--|------|--|
| NUMBER | FSCM | FIG. NO. | ITEM NO. | | NUMBER | FSCM | NO. | NO. | | | |
| AA660-10 | 95270 | 104 | 16 | AN4C10A | 88044 | | 114 | 18 | | | |
| AA660-10 | 95270 | 109 | 68 | AN4C22A | 88044 | | 113 | 5 | | | |
| AA660-3 | 95270 | 104 | 16 | AN4C31 | 88044 | | 113 | 1 | | | |
| AA660-5 | 95270 | 104 | 16 | AN4C7A | 88044 | | 114 | 22 | | | |
| AB2U-9L | 51588 | 66 | 16 | AN42C63A | 88044 | | 113 | 19 | | | |
| AB301-12-12 | 95270 | 109 | 30 | AN509C10R12 | 88044 | | 114 | 52 | | | |
| AB642AFPN40 | 80058 | 61 | 5 | AN509C10R13 | 88044 | | 114 | 14 | | | |
| AB643FPN40 | 80058 | 67 | 30 | AN509C10R16 | 88044 | | 112 | 80 | | | |
| AB644-PN40 | 80058 | 67 | 28 | AN509C10R18 | 88044 | | 114 | 2 | | | |
| AC570 | 95271 | 104 | 44 | AN509C10R20 | 88044 | | 114 | 24 | | | |
| AC570 | 95270 | 109 | 93 | AN509C10R25 | 88044 | | 112 | 38 | | | |
| AC863 | 95270 | 109 | 38 | AN509C10R30 | 88044 | | 112 | 6 | | | |
| AD3-20 | 00141 | 8 | 10 | AN509C416R12 | 88044 | | 112 | 45 | | | |
| AM13MG6-0-5-250VAC4 | 74193 | 59 | 60 | AN509C416R12 | 88044 | | 112 | 60 | | | |
| AM13MG6-0-5-250VAC4 | 74193 | 117 | 37 | AN509C416R16 | 88044 | | 112 | 27 | | | |
| AM13MG6-0-5-250VAC4 | 74193 | 118 | 22 | AN509C416R21 | 88044 | | 112 | 32 | | | |
| AM13MG6-0-5-250VAC4 | 74193 | 120 | 50 | AN509C416R23 | 88044 | | 112 | 31 | | | |
| AM13MG6-0-75-250VAC4 | 74193 | 59 | 61 | AN509C416R34 | 88044 | | 112 | 2 | | | |
| AM13MG6-0-75-250VAC4 | 74193 | 117 | 6 | AN509C416R36 | 88044 | | 113 | 30 | | | |
| AM13MG6-0-75-250VAC4 | 74193 | 118 | 20 | AN509C616R19 | 88044 | | 112 | 90 | | | |
| AM13MG6-0-75-250VAC4 | 74193 | 130 | 22 | AN509CR13 | 88044 | | 112 | 51 | | | |
| AM13MG6-0-75-250VAC5 | 74193 | 118 | 8 | AN515C6R18 | 88044 | | 31 | 47 | | | |
| AM13MG6-1-25-250VAC4 | 74139 | 11 | 83 | AN515C6R22 | 88044 | | 31 | 2 | | | |
| AM13MG6-1-250VAC4 | 74193 | 11 | 82 | AN515C6R22 | 88044 | | 109 | 89 | | | |
| AM13MG6-1-250VAC4 | 74193 | 118 | 19 | AN515C8R18 | 88044 | | 104 | 40 | | | |
| | | | | AN515C8R18 | 88044 | | 109 | 88 | | | |
| AM13MG6-1-5-250VAC4 | 74193 | 50 | 28 | AN520C3-6 | 88044 | | 114 | 80 | | | |
| AM13MG6-1-5-250VAC4 | 74193 | 59 | 62 | AN520C3-6 | 88044 | | 117 | 119 | | | |
| AM13MG6-1-5-250VAC4 | 74193 | 119 | 82 | AN520C3R4 | 88044 | | 122 | 68 | | | |
| AM13MG6-10-250VAC4 | 74193 | 33 | 31 | AN530C2-4 | 88044 | | 111 | 39 | | | |
| AM13MG6-10-250VAC4 | 74193 | 117 | 25 | AN565AC4H2 | 88044 | | 120 | 130 | | | |
| AM13MG6-12-250VAC4 | 74193 | 117 | 24 | AN565A6H2 | 88044 | | 79 | 179 | | | |
| AM13MG6-12-250VAC4 | 74193 | 119 | 81 | AN565DC4H4 | 88044 | | 120 | 141 | | | |
| AM13MG6-15-250VAC4 | 74193 | 114 | 126 | AN565DC4H4 | 88044 | | 120 | 150 | | | |
| AM13MG6-2-250UVAC4 | 74193 | 50 | 27 | AN565DC8H12 | 88044 | | 89 | 14 | | | |
| AM13MG6-2-250VAC4 | 74193 | 118 | 13 | AN5651D2H1 | 88044 | | 8 | 22 | | | |
| AM13MH6-2-250VAC4 | 74193 | 130 | 23 | | | | | | | | |
| AM13MG6-20-250VAC4 | 74193 | 117 | 30 | AN565D524H6 | 88044 | | 115 | 6 | | | |
| AM13MG6-3-50VDC4 | 74193 | 125 | 140 | | | | | | | | |
| AM13MG6-4-250VAC4 | 74193 | 117 | 31 | | | | | | | | |
| AM13MG6-5-250VAC4 | 74193 | 117 | 27 | | | | | | | | |
| AM13MG6-5-50VOC5 | 74193 | 11 | 84 | | | | | | | | |
| AM13MG6-5-50VDC5 | 74193 | 117 | 38 | AN565EC1032H16 | 88044 | | 71 | 9 | | | |
| AM13MG6-6-250VAC4 | 74193 | 50 | 29 | AN6227B11 | 88044 | | 90 | 30 | | | |
| AM13RSKMG6-0-5-250VAC4 | 74193 | 125 | 138 | AN6227B14 | 88044 | | 84 | 58 | | | |
| AM1577FPN33 | 80058 | 111 | 1L | AN6227B14 | 88044 | | 113 | 29 | | | |
| AM33MG6-10-250VAC4 | 74193 | 33 | 27 | AN6227B22 | 88044 | | 66 | 23 | | | |
| AM33MG6-35-250VAC4 | 74193 | 117 | 28 | AN6227B26 | 88044 | | 103 | 43 | | | |
| AN10C25A | 88044 | 111 | 45 | AN6227B27 | 88044 | | 66 | 28 | | | |
| AN104616 | 88044 | 106 | 64 | AN6227B27 | 88044 | | 82 | 34 | | | |
| AN104623 | 88044 | 68 | 21 | AN6227B7 | 80058 | | 79 | 200 | | | |
| AN104623 | 88044 | 72 | 5 | AN6230B12 | 88044 | | 92 | 36 | | | |
| AN104629 | 88044 | 69 | 9 | AN6230B18 | 88044 | | 84 | 51 | | | |
| AN104629 | 88044 | 73 | 9 | AN7C6A | 88044 | | 111 | 40 | | | |
| AN104712 | 88044 | 72 | 9 | AN814-12C | 88044 | | 81 | 57 | | | |
| AN12C11A | 88044 | 66 | 40 | AN814-8S | 88044 | | 84 | 27 | | | |
| AN12C12A | 88044 | 66 | 47 | AN818-5C | 88044 | | 24 | 13 | | | |
| AN12C14A | 88044 | 66 | 6 | | | | | | | | |
| AN12C15 | 88044 | 66 | 39 | AN955-8 | 88044 | | 68 | 52 | | | |
| AN122692 | 88044 | 100 | 45 | AN955-8 | 88044 | | 72 | 39 | | | |
| AN112693 | 88044 | 82 | 52 | AN960B1016 | 88044 | | 32 | 4 | | | |
| AN122696 | 88044 | 82 | 39 | AN960B416 | 88044 | | 5 | 14 | | | |
| | | | | AN960B416 | 88044 | | 129 | 23 | | | |
| | | | | AN960C10 | 88044 | | 47 | 28 | | | |
| | | | | AN960C010 | 88044 | | 68 | 57 | | | |
| AN3C3A | 88044 | 66 | 3 | AN960C10 | 88044 | | 72 | 46 | | | |
| AN3C3A | 88044 | 100 | 65 | AN960C10 | 88044 | | 81 | 6 | | | |
| AN3054-4 | 88044 | 32 | 1 | AN960C10 | 88044 | | 88 | 17 | | | |
| AN3058-8 | 88044 | 92 | 12 | AN960C10 | 88044 | | 89 | 3 | | | |
| AN3066-4 | 88044 | 32 | 2 | AN960C10 | 88044 | | 90 | 5 | | | |
| AN310C4 | 88044 | 113 | 14 | AN960C10 | 88044 | | 92 | 19 | | | |
| AN316C10 | 88044 | 88 | 116 | AN960C10 | 88044 | | 117 | 16 | | | |
| AN316C5R | 88044 | 81 | 35 | AN960C10 | 88044 | | 11 | 73 | | | |
| AN316C8R | 88044 | 24 | 11 | AN960C10 | 88044 | | 112 | 70 | | | |
| AN316C9R | 88044 | 102 | 7 | AN960C10 | 88044 | | 112 | 87 | | | |
| AN320C12 | 88044 | 66 | 43 | AN960C10 | 88044 | | 114 | 51 | | | |
| AN340C3 | 88044 | 120 | 169 | AN960C10 | 88044 | | 118 | 191 | | | |
| AN340C3 | 88044 | 122 | 77 | AN960C10 | 88044 | | 120 | 52 | | | |
| AN380C2-1 | 88044 | 113 | 10 | AN960C10 | 88044 | | 129 | 15 | | | |
| AN380C2-2 | 88044 | 113 | 2 | AN960C10L | 88044 | | 4 | 10 | | | |

SECTION IV

TM 11-5840-293-34P

NATIONAL STOCK NUMBER AND PART NUMBER INDEX

| PART NUMBER | FSCM | FIG. NO. | ITEM NO. | PART NUMBER | FSCM | FIG. NO. | ITEM NO. |
|-------------|-------|----------|----------|-------------|-------|----------|----------|
| AN960C10L | 88044 | 4 | 21 | AN960C516L | 88044 | 72 | 55 |
| AN960C10L | 88044 | 4 | 31 | AN960C516L | 88044 | 100 | 66 |
| AN960C10L | 88044 | 20 | 39 | AN960C516L | 88044 | 103 | 109 |
| AN960C10L | 88044 | 24 | 27 | AN960C6 | 88044 | 2 | 25 |
| AN960C10L | 88044 | 50 | 147 | AN960C6 | 88044 | 7 | 3 |
| AN960C10L | 88044 | 67 | 18 | AN960C6 | 88044 | 20 | 55 |
| AN960C10L | 88044 | 68 | 11 | AN960C6 | 88044 | 31 | 17 |
| AN960C10L | 88044 | 69 | 7 | AN960Cb | 88044 | 47 | 32 |
| AN960C10L | 88044 | 72 | 7 | AN960C6 | 88044 | 49 | 24 |
| AN960C10L | 88044 | 73 | 7 | AN960C6 | 88044 | 50 | 19 |
| AN960C10L | 88044 | 79 | 75 | AN960C6 | 88044 | 81 | 51 |
| AN960C10L | 88044 | 103 | 27 | AN960C6 | 88044 | 85 | 9 |
| AN960C10L | 88044 | 106 | 38 | AN960C6 | 88044 | 89 | 31 |
| AN960C10L | 88044 | 111 | 53 | AN960C6 | 88044 | 90 | 60 |
| AN960C10L | 88044 | 112 | 7 | AN960C6 | 88044 | 92 | 39 |
| AN960C10L | 88044 | 113 | 22 | AN960C6 | 88044 | 94 | 10 |
| AN960C1016 | 88044 | 114 | 3 | AN960C6 | 88044 | 111 | 23 |
| AN960C1016 | 88044 | 66 | 50 | AN960C6 | 88044 | 114 | 57 |
| AN960C1016 | 88044 | 100 | 25 | AN960C6 | 88044 | 114 | 71 |
| AN960C1016 | 88044 | 106 | 75 | AN960C6 | 88044 | 114 | 76 |
| AN960C1016 | 88044 | 111 | 47 | AN960C6 | 88044 | 117 | 48 |
| AN960C1216 | 88044 | 66 | 7 | AN960C6 | 88044 | 117 | 155 |
| AN960C1216 | 88044 | 88 | 82 | AN960C6 | 88044 | 117 | 182 |
| AN960C1216 | 88044 | 113 | 24 | AN960C6 | 88044 | 117 | 200 |
| AN960C1216L | 88044 | 66 | 42 | AN960C6 | 88044 | 118 | 157 |
| AN960C1216L | 88044 | 113 | 11 | AN960C6 | 88044 | 118 | 169 |
| AN960C2 | 88044 | 7 | 40 | AN960C6 | 88044 | 118 | 174 |
| AN960C2 | 88044 | 92 | 62 | AN960C6 | 88044 | 118 | 205 |
| AN960C3 | 88044 | 34 | 56 | AN960C6 | 88044 | 120 | 60 |
| AN960C3 | 88044 | 49 | 7 | AN960C6 | 88044 | 120 | 101 |
| AN960C3 | 88044 | 50 | 116 | AN960C6 | 88044 | 120 | 119 |
| AN960C3 | 88044 | 60 | 44 | AN960C6 | 88044 | 121 | 14 |
| AN960C3 | 88044 | 117 | 18 | AN960C6 | 88044 | 135 | 9 |
| AN960C3 | 88044 | 118 | 160 | AN960C6L | 88044 | 114 | 119 |
| AN960C3 | 88044 | 120 | 167 | AN960C616 | 88044 | 4 | 14 |
| AN960C3 | 88044 | 121 | 10 | AN960C616 | 88044 | 47 | 39 |
| AN960C3 | 88044 | 131 | 29 | AN960C616 | 88044 | 67 | 1 |
| AN960C3L | 88044 | 60 | 26 | AN960C616 | 88044 | 88 | 59 |
| AN960C3L | 88044 | 114 | 82 | AN960C616 | 88044 | 92 | 22 |
| AN960C3L | 88044 | 117 | 120 | AN960C616 | 88044 | 100 | 35 |
| AN960C3L | 88044 | 121 | 6 | AN960C616 | 88044 | 106 | 49 |
| AN960C3L | 88044 | 123 | 8 | AN960C616 | 88044 | 112 | 91 |
| AN960C3L | 88044 | 131 | 7 | AN960C616L | 88044 | 72 | 2 |
| AN960C4 | 88044 | 5 | 88 | AN960C616L | 88044 | 79 | 153 |
| AN960C4 | 88044 | 9 | 27 | AN960C616L | 88044 | 103 | 50 |
| AN960C4 | 88044 | 92 | 29 | AN960C616L | 88044 | 111 | 70 |
| AN960C4 | 88044 | 114 | 46 | AN960C616L | 88044 | 111 | 75 |
| AN960C4 | 88044 | 114 | 125 | AN960C716 | 88044 | 67 | 24 |
| AN960C4 | 88044 | 116 | 12 | AN960C116 | 88044 | 111 | 42 |
| AN960C4 | 88044 | 117 | 34 | AN960C716L | 88044 | 103 | 114 |
| AN960C4 | 88044 | 120 | 133 | AN960C8 | 88044 | 20 | 30 |
| AN960C4 | 88044 | 120 | 148 | AN960C8 | 88044 | 20 | 52 |
| AN960C4 | 88044 | 129 | 11 | AN960C8 | 88044 | 31 | 56 |
| AN960C4L | 88044 | 46 | 3 | AN960C8 | 88044 | 31 | 93 |
| AN960C416 | 88044 | 72 | 22 | AN960C8 | 88044 | 49 | 3 |
| AN960C416 | 88044 | 84 | 13 | AN960C8 | 88044 | 49 | 44 |
| AN960C416 | 88044 | 89 | 9 | AN960C8 | 88044 | 85 | 3 |
| AN960C416 | 88044 | 100 | 47 | AN960C8 | 88044 | 88 | 51 |
| AN960C416 | 88044 | 109 | 4 | AN960C8 | 88044 | 89 | 18 |
| AN960C416 | 88044 | 112 | 33 | AN960C8 | 88044 | 92 | 9 |
| AN960C416 | 88044 | 112 | 46 | AN960C8 | 88044 | 104 | 28 |
| AN960C416 | 88044 | 113 | 7 | AN960C8 | 88044 | 109 | 87 |
| AN960C416 | 88044 | 136 | 14 | AN960C8 | 88044 | 11 | 21 |
| AN960C416L | 88044 | 11 | 102 | AN960C8 | 88044 | 112 | 52 |
| AN960C416L | 88044 | 24 | 3 | AN960C8 | 88044 | 114 | 62 |
| AN960C4161 | 88044 | 65 | 28 | AN960C8 | 88044 | 117 | 42 |
| AN960C416L | 88044 | 68 | 42 | AN960C8 | 88044 | 129 | 27 |
| AN960C416L | 88044 | 72 | 26 | AN960C8L | 88044 | 24 | 22 |
| AN960C416L | 88044 | 79 | 150 | AN960C8L | 88044 | 68 | 7 |
| AN960C416L | 88044 | 88 | 25 | AN960C8L | 88044 | 69 | 3 |
| AN960C416L | 88044 | 103 | 94 | AN960C8L | 88044 | 73 | 4 |
| AN960C416L | 88044 | 106 | 6 | AN960C8L | 88044 | 103 | 65 |
| AN960C416L | 88044 | 112 | 3 | AN960C8L | 88044 | 106 | 11 |
| AN960C416L | 88044 | 112 | 72 | AN960C8L | 88044 | 112 | 99 |
| AN960C416L | 88044 | 113 | 3 | AN960C8L | 88044 | 114 | 27 |
| AN960C416L | 88044 | 114 | 19 | AN960C816L | 88044 | 81 | 44 |
| AN960C416L | 88044 | 125 | 72 | AN960C816L | 88044 | 103 | 46 |
| AN960C516 | 88044 | 88 | 3 | AN960D10 | 88044 | 112 | 39 |
| AN960C516L | 88044 | 20 | 86 | AN96001216L | 88044 | 113 | 8 |
| AN960C516L | 88044 | 68 | 45 | AN9600416 | 88044 | 112 | 28 |

SECTION IV

TM 11-5840-293-34P

| NATIONAL STOCK NUMBER AND PART NUMBER INDEX | | | | | | | | | | |
|---|-------|----------|----------|---------------|-------|----------|----------|-------------|----------|----------|
| PART NUMBER | FSCM | FIG. NO. | ITEM NO. | PART NUMBER | FSCM | FIG. NO. | ITEM NO. | PART NUMBER | FIG. NO. | ITEM NO. |
| AN960PD10 | 88044 | 112 | 15 | CE44C401H | 81349 | 34 | 43 | | | |
| AN960PD816L | 88044 | 24 | 9 | | | | | | | |
| AN961-516T | 88044 | 32 | 5 | CE56C601G | 81349 | 11 | 36 | | | |
| AP05C13-103 | 02297 | 42 | 32 | CG1534U100FT | 80058 | 54 | 1 | | | |
| AS1079FPN40 | 80058 | 67 | 4 | CG733U12INCH | 80058 | 72 | 61 | | | |
| AS1080FPN40 | 80058 | 67 | 1 | CH09A1NC104K | 81349 | 124 | 59 | | | |
| A0-18397 | 82877 | 125 | 55 | CH09A1NE104K | 81349 | 124 | 97 | | | |
| A0-20136 | 82877 | 47 | 1 | CK60AW102M | 81349 | 37 | 13 | | | |
| A1152 | 27311 | 124 | 131 | CK60AW102M | 81349 | 43 | 10 | | | |
| A1153 | 27311 | 17 | 34 | CK60AX471K | 81349 | 43 | 8 | | | |
| A1153 | 27311 | 128 | 16 | CK60AX471K | 81349 | 122 | 27 | | | |
| A1155 | 27311 | 15 | 34 | CK60BX470K | 81349 | 43 | 1 | | | |
| A1156 | 27311 | 17 | 16 | CK62AW472M | 81349 | 36 | 10 | | | |
| A2391 | 95270 | 83 | 18 | CK62AW472M | 81349 | 42 | 2 | | | |
| A2391 | 95270 | 91 | 18 | CK62BX152K | 81349 | 122 | 21 | | | |
| A2523 | 95270 | 83 | 9 | CK70AW102M | 81349 | 122 | 36 | | | |
| A2523 | 95270 | 91 | 9 | CK70AX471M | 81349 | 172 | 60 | | | |
| A2528-5 | 95270 | 83 | 5 | CK80AW152M | 81349 | 122 | 18 | | | |
| A2528-5 | 95270 | 91 | 5 | CK80AX471M | 81349 | 122 | 59 | | | |
| A2960-3 | 95270 | 83 | 11 | CL20BE201UPE | 81349 | 36 | 23 | | | |
| A2960-3 | 95270 | 91 | 11 | CL20BE201UPE | 81349 | 37 | 18 | | | |
| A3-26 | 00141 | 8 | 20 | CL21BN250SPG | 81349 | 125 | 69 | | | |
| A3125-1-179 | 78553 | 5 | 49 | CL21BQ010SPE | 81349 | 38 | 35 | | | |
| A3125-1-179 | 78553 | 47 | 30 | CL64BE150MPE | 81349 | 29 | 22 | | | |
| A3125-1-179 | 78553 | 67 | 3 | CL64BE1500MPE | 81349 | 45 | 28 | | | |
| A3125-1-179 | 78553 | 114 | 85 | CL64BK040MPE | 81349 | 36 | 3 | | | |
| A3125-1H179 | 78553 | 49 | 5 | CL65BH400MPE | 81349 | 38 | 1 | | | |
| A3125-1H179 | 78553 | 58 | 61 | CM06FD272F03 | 81349 | 39 | 2 | | | |
| A3125-1H179 | 78553 | 114 | 54 | CM06FD362J03 | 81349 | 43 | 13 | | | |
| A3125-2H179 | 78553 | 49 | 40 | CM15CD121GN3 | 81349 | 64 | 12 | | | |
| A3125-2H179 | 78553 | 58 | 43 | CM15CD150JN3 | 81349 | 45 | 18 | | | |
| A3125-2H179 | 78553 | 92 | 63 | CM15CD151JN3 | 81349 | 14 | 25 | | | |
| A3125-2H179 | 78553 | 114 | 147 | CM15CD151JN3 | 81349 | 15 | 31 | | | |
| A3125-2H179 | 78553 | 135 | 5 | CM15CD161GN3 | 81349 | 64 | 16 | | | |
| A3125-3-179 | 78553 | 5 | 40 | CM15CD181GN3 | 81349 | 64 | 2 | | | |
| A3125-3-179 | 78553 | 20 | 46 | CM15CD300JN3 | 81349 | 64 | 7 | | | |
| A3125-3-179 | 78553 | 75 | 4 | CM15CD330JN3 | 81349 | 44 | 6 | | | |
| A3125-3-179 | 78553 | 85 | 4 | CM15CD330JN3 | 81349 | 51 | 10 | | | |
| A3125-3-179 | 78553 | 92 | 11 | | | | | | | |
| A3125-3A179 | 78553 | 5 | 38 | | | | | | | |
| A3125-3A179 | 78553 | 92 | 15 | | | | | | | |
| A3125-4-179 | 78553 | 5 | 35 | | | | | | | |
| A3125-4-179 | 78553 | 20 | 36 | CM15CD470JN3 | 81349 | 17 | 33 | | | |
| A3125-4-179 | 78553 | 92 | 6 | CM15CD470JN3 | 81349 | 40 | 5 | | | |
| A3125-5-179 | 78553 | 5 | 61 | CM15CD470JN3 | 81349 | 128 | 72 | | | |
| A4050 | 60038 | 88 | 112 | CM15CD471JN3 | 81349 | 30 | 25 | | | |
| A4138 | 60038 | 88 | 113 | CM15CD471JN3 | 81349 | 42 | 13 | | | |
| A7110-2-334 | 72914 | 7 | 32 | CM15CD471JN3 | 81349 | 46 | 26 | | | |
| BP299 | 07294 | 11 | 33 | CM15CD471JN3 | 81349 | 117 | 151 | | | |
| BZRX | 91929 | 81 | 53 | CM15CD560GN3 | 81349 | 64 | 4 | | | |
| BZ2RW828A2 | 91929 | 90 | 61 | CM15CD620GN3 | 81349 | 64 | 9 | | | |
| BZ3YW822T1 | 91929 | 100 | 8 | CM15CD680JN3 | 81349 | 40 | 3 | | | |
| B1012 | 60380 | 109 | 27 | CM15ED221GN3 | 81349 | 14 | 1 | | | |
| B2 | 82877 | 47 | 60 | CM15ED221GN3 | 81349 | 15 | 28 | | | |
| B2-2 | 00141 | 8 | 9 | CM15ED221JN3 | 81349 | 14 | 2 | | | |
| B2-2 | 00141 | 70 | 11 | CM15ED241GN3 | 81349 | 64 | 21 | | | |
| B2-2 | 00141 | 74 | 10 | CM15ED271JN3 | 81349 | 123 | 44 | | | |
| B2-3 | 00141 | 8 | 18 | CM15ED301GN3 | 81349 | 64 | 22 | | | |
| B44828 | 80006 | 65 | 18 | CM15ED471JN3 | 81349 | 15 | 36 | | | |
| B44828 | 80006 | 67 | 15 | CM15ED471JN3 | 81349 | 16 | 8 | | | |
| B44828 | 80006 | 68 | 17 | CM15ED471JN3 | 81349 | 17 | 36 | | | |
| B44828 | 80006 | 72 | 62 | CM20CD102JN3 | 81349 | 29 | 36 | | | |
| B44828 | 80006 | 79 | 54 | CM20CD102JN3 | 81349 | 45 | 5 | | | |
| B44828 | 80006 | 88 | 46 | CM20CD102JN3 | 81349 | 46 | 36 | | | |
| B44828 | 80006 | 111 | 1 | CM20CD102JN3 | 81349 | 117 | 165 | | | |
| B4745-1 | 72914 | 2 | 34 | CM20CD102JN3 | 81349 | 120 | 109 | | | |
| CA32KFB104 | 81349 | 114 | 138 | CM20ED102GN3 | 81349 | 124 | 111 | | | |
| CA32KFB504 | 81349 | 114 | 130 | CM20ED102GN3 | 81349 | 124 | 121 | | | |
| CA36KFW104 | 81349 | 5 | 28 | | | | | | | |
| CA36KFW104 | 81349 | 114 | 149 | CM20ED102JN3 | 81349 | 13 | 9 | | | |
| CA37KFW104 | 81349 | 5 | 22 | CM20ED102JN3 | 81349 | 15 | 24 | | | |
| CA37KFW104 | 81349 | 114 | 150 | | | | | | | |

SECTION IV

TM 11-5840-293-34P

NATIONAL STOCK NUMBER AND PART NUMBER INDEX

| PART NUMBER | FSCM | FIG. NO. | ITEM NO. | PART NUMBER | FSCM | FIG. NO. | ITEM NO. |
|-------------------|-------|----------|----------|----------------|-------|----------|----------|
| CM20ED102JN3 | 81349 | 16 | 4 | CP05A1KE103K3 | 81349 | 128 | 14 |
| CM20ED102JN3 | 81349 | 51 | 8 | CP05A1KE103K3 | 81349 | 128 | 58 |
| CM20ED102JN3 | 81349 | 63 | 13 | CP05A1KE104K3 | 81349 | 9 | 5 |
| CM20ED102JN3 | 81349 | 118 | 106 | CP05A1KE104K3 | 81349 | 14 | 33 |
| CM20ED102JN3 | 81349 | 128 | 16 | CP05A1KE104K3 | 81349 | 16 | 34 |
| CM20ED681JN3 | 81349 | 63 | 2 | CP05A1KE104K3 | 81349 | 17 | 3 |
| CM30CD152GN3 | 81349 | 45 | 21 | CP05A1KE104K3 | 81349 | 29 | 17 |
| CM30CD202JN3 | 81349 | 42 | 1 | CP05A1KE104K3 | 81349 | 51 | 7 |
| | | | | CP05A1KE104K3 | 81349 | 60 | 18 |
| CM30ED222JN3 | 81349 | 17 | 25 | CP05A1KE104K3 | 81349 | 61 | 10 |
| CM30ED222JN3 | 81349 | 42 | 7 | CP05A1KE104K3 | 81349 | 82 | 99 |
| CM30E0222JN3 | 81349 | 133 | 12 | CP05A1KE104K3 | 81349 | 94 | 11 |
| CM30ED332JN3 | 81349 | 14 | 10 | CP05A1KE104K3 | 81349 | 118 | 148 |
| CM30E0332JN3 | 81349 | 38 | 25 | CP05A1KE104K3 | 81349 | 118 | 178 |
| CM30E0332JN3 | 81349 | 39 | 4 | CP05A1KE104K3 | 81349 | 120 | 110 |
| CM30ED332JN3 | 81349 | 61 | 26 | CP05A1KE101K3 | 81349 | 124 | 80 |
| CM30E0332JN3 | 81349 | 63 | 6 | CP05A1KE104K3 | 81349 | 132 | 15 |
| CM30E0332JN3 | 81349 | 117 | 167 | CP05A1KE224K3 | 81349 | 12 | 3 |
| CM30F0152JN3 | 81349 | 128 | 71 | CP05A1KE224K3 | 81349 | 50 | 90 |
| CM35CC103GN3 | 81349 | 39 | 13 | CP05A1KE224K3 | 81349 | 118 | 177 |
| CM35CC103JN3 | 81349 | 31 | 84 | CP05A1KE224K3 | 81349 | 128 | 12 |
| CM35CC103JN3 | 81349 | 51 | 25 | CP05A1KE473K3 | 81349 | 120 | 102 |
| CM35CC103JN3 | 81349 | 63 | 26 | CP05A1KF153K3 | 81349 | 117 | 152 |
| CM35CC103JN3 | 81349 | 118 | 80 | CP05A1KF22K3 | 81349 | 43 | 15 |
| CM35CC103JN3 | 81349 | 118 | 125 | CP05A1KF222K3 | 81349 | 46 | 11 |
| CM35CC103JN3 | 81349 | 123 | 43 | CP05A1KF223K3 | 81349 | 9 | 4 |
| CM35CC103JN3 | 81349 | 134 | 24 | CP05A1KF223K3 | 81349 | 13 | 8 |
| CM35CD472JN3 | 81349 | 38 | 18 | CP05A1KF223K3 | 81349 | 14 | 3 |
| | | | | CP05A1KF223K3 | 81349 | 15 | 29 |
| CM35CD682JN3 | 81349 | 52 | 2 | CP05A1KF223K3 | 81349 | 29 | 28 |
| CM35E0472JN3 | 81349 | 16 | 24 | CP05A1KF223K3 | 81349 | 43 | 33 |
| CM35ED472JN3 | 81349 | 31 | 85 | CP05A1KF223K3 | 81349 | 128 | 17 |
| CM35ED472JN3 | 81349 | 45 | 6 | CP07SB4 | 81349 | 49 | 10 |
| CM35ED822JN3 | 81349 | 14 | 20 | CP07SB4 | 81349 | 59 | 5 |
| CM35ED822JN3 | 81349 | 17 | 13 | CP07S84 | 81349 | 130 | 61 |
| CM35ED822JN3 | 81349 | 31 | 80 | CP07S86 | 81349 | 50 | 110 |
| CM35FC103JN3 | 81349 | 42 | 9 | CP07SB6 | 81349 | 118 | 189 |
| CM50BK472JN3 | 81349 | 117 | 189 | CP07S86 | 81349 | 119 | 9 |
| CM55CG103JN3 | 81349 | 62 | 8 | CP07SC4 | 81349 | 50 | 97 |
| CM55CG103JN3 | 81349 | 134 | 13 | CP07SD3 | 81349 | 59 | 19 |
| C0-01H0E1-4-0560 | 81349 | 137 | 22 | CP07503 | 81349 | 118 | 90 |
| C0-01H0E1-4-0560 | 81349 | 137 | 24 | CP07SD5 | 81349 | 50 | 96 |
| C0-02M0E2-1-0342 | 81349 | 76 | 2 | CP07SD5 | 81349 | 59 | 8 |
| C0-04M0E4-18-0368 | 81349 | 96 | 2 | CP07SDS | 81349 | 130 | 43 |
| C0-07M0E7-16-0590 | 81349 | 97 | 2 | CP07SE5 | 80058 | 118 | 57 |
| CP04AIKE473K3 | 81349 | 118 | 142 | CP07SJ9 | 81349 | 119 | 14 |
| CP05A1KB104K3 | 81349 | 29 | 18 | CP09A1KB104K3 | 81349 | 30 | 23 |
| CP05A1KB105K3 | 81349 | 60 | 25 | CP09A1KB473K3 | 81349 | 30 | 18 |
| CP05AKBI154K3 | 81349 | 94 | 12 | CP09A1KE103KE | 81349 | 38 | 15 |
| CP05A1KB224K3 | 81349 | 30 | 2 | CP09A1KE104K3 | 81349 | 123 | 51 |
| CP05A1KC104K3 | 81349 | 16 | 3 | CP09A1KE104K3 | 81349 | 127 | 15 |
| CP05A1KC104K3 | 81349 | 45 | 32 | CP09A1KE224K3 | 81349 | 125 | 133 |
| CP05A1KC104K3 | 81349 | 118 | 143 | CP09A1KE224K3 | 81349 | 127 | 6 |
| CP05A1KC105K3 | 81349 | 29 | 4 | CP09A1KF103K3 | 81349 | 124 | 96 |
| CP05A1KC223K3 | 81349 | 45 | 8 | CP09A1KF104K3 | 81349 | 60 | 16 |
| CP05A1KC224K3 | 81349 | 13 | 35 | CP09A1KF152K3 | 81349 | 42 | 14 |
| CP05A1KC224K3 | 81349 | 44 | 1 | CP09A1KF223K3 | 81349 | 61 | 18 |
| CP05A1KC224K3 | 81349 | 118 | 176 | CP09A1KF4T2K3 | 81349 | 38 | 16 |
| CP05A1KC224K3 | 81349 | 124 | 43 | CP091SB2 | 81349 | 124 | 13 |
| CP05A1KC473K3 | 81349 | 43 | 30 | CP091SB5 | 81349 | 124 | 16 |
| CP05A1KC473K3 | 81349 | 117 | 187 | CP11A3KE474K3 | 81349 | 122 | 44 |
| CP05A1KC474K3 | 81349 | 9 | 10 | CP338FPN33 | 80058 | 2 | 7 |
| CP05A1KC474K3 | 81349 | 13 | 16 | CP53B1EF105K1 | 81349 | 125 | 50 |
| CP05A1KC474K3 | 81349 | 122 | 53 | CP53B1EFG105K1 | 81349 | 125 | 67 |
| CP05A1KE103K3 | 81349 | 13 | 2 | CP54B1EF105K1 | 81349 | 130 | 7 |
| CP05A1KE103K3 | 81349 | 14 | 5 | CP54B1EF205K1 | 81349 | 50 | 76 |
| CP05A1KE103K3 | 81349 | 15 | 15 | CP54B1EF205K1 | 81349 | 59 | 64 |
| CP05A1KE103K3 | 81349 | 16 | 21 | CP54B1EFZ05K1 | 81349 | 118 | 198 |
| CP05A1KE103K3 | 81349 | 17 | 21 | CP54B1EF205K1 | 81349 | 120 | 61 |
| CP05A1KE103K3 | 81349 | 29 | 11 | CP54B1EF205K1 | 81349 | 130 | 30 |
| CP05A1KE103K3 | 81349 | 30 | 20 | CP54B1EF504K1 | 81349 | 59 | 48 |
| CP05A1KE103K3 | 81349 | 38 | 11 | CP54B1EF504K1 | 81349 | 130 | 19 |
| CP05A1KE103K3 | 81349 | 43 | 28 | CP54B1EG104K1 | 81349 | 59 | 38 |
| CP05A1KE103K3 | 81349 | 45 | 1 | CP54B1EG104K1 | 81349 | 130 | 13 |
| CP05A1KE103K3 | 81349 | 117 | 166 | CP54B1EG503K1 | 81349 | 59 | 72 |
| CP05A1KE103K3 | 81349 | 117 | 194 | CP54B1EG503KI | 81349 | 130 | 18 |
| CP05A1KE103K3 | 81349 | 118 | 129 | CP69B1EF104K1 | 81349 | 128 | 44 |
| CP05A1KE103K3 | 81349 | 124 | 63 | CP69B4EF254V1 | 81349 | 128 | 30 |
| CP05A1KE103K3 | 81349 | 124 | 90 | CP70B1EF106K1 | 81349 | 59 | 23 |
| CP05A1KE103K3 | 81349 | 124 | 115 | CP70B1EF405K1 | 81349 | 49 | 14 |

SECTION IV

TM 11-5840-293-34P

NATIONAL STOCK NUMBER AND PART NUMBER INDEX

| PART NUMBER | FSCM | FIG. NO. | ITEM NO. | PART NUMBER | FSCM | FIG. NO. | ITEM NO. |
|---------------|-------|----------|----------|----------------|-------|----------|----------|
| CP70B1EF405K1 | 81349 | 59 | 4 | FB1622-14 | 71041 | 72 | 29 |
| CP70E1EF106K1 | 81349 | 118 | 195 | FB1622-8 | 71041 | 68 | 4 |
| CP70E1EF405K1 | 81349 | 130 | 62 | FB35-1 | 71041 | 8 | 27 |
| CP70E1EG106K1 | 81369 | 118 | 31 | FB35-2 | 71041 | 8 | 1 |
| CP70E1EG805K1 | 81349 | 59 | 6 | FB35-3 | 71041 | 8 | 6 |
| CP70E1EG805K1 | 81349 | 130 | 46 | FB46-2 | 71041 | 8 | 19 |
| CP70E1EJ105K1 | 81349 | 118 | 89 | FHL17G1 | 81349 | 34 | 11it |
| CP70E1FF106K1 | 81349 | 50 | 98 | FHN19G | 81349 | 50 | 24 |
| CP70E1FF605K1 | 81349 | 50 | 111 | FHN20G | 81349 | 20 | 23 |
| CP70E1FG106K1 | 81349 | 50 | 95 | FHN26G1 | 81349 | 27 | 26 |
| CP70E1FG405K1 | 81349 | 119 | 12 | FKB5C5-23C7-8 | 71468 | 5 | 3 |
| CP70E1FH405K1 | 81349 | 50 | 106 | FKB5C5-32S | 71468 | 20 | 47 |
| CP91B1EE105K1 | 81349 | 124 | 15 | FKL20-3-21C7-8 | 71468 | 5 | 5 |
| CP91B1EG104K1 | 81349 | 124 | 12 | FKL20-3-23C5-8 | 71468 | 58 | 33 |
| CQ09A1MC104G3 | 81349 | 46 | 21 | FKL20-3-23C5-8 | 71468 | 116 | 23 |
| CQ09A1MC223G3 | 81349 | 46 | 39 | FKL20-3-23C7-8 | 71468 | 5 | 29 |
| CR117-3-4 | 11815 | 112 | 42 | FKL20-3'23C7-8 | 7L468 | 49 | 27 |
| CSR13E336MM | 81349 | 43 | 6 | FKL20-3-23C7-8 | 71468 | 116 | 25 |
| CSR13G225KM | 81349 | 43 | 4 | FKL20-3-32S | 71468 | 7 | 59 |
| CSR13G475KM | 81349 | 36 | 25 | FKL20-3-32S | 71468 | 11 | 34 |
| CSR13G475KM | 81349 | 37 | 2 | FKL20-3-32S | 71468 | 20 | 54 |
| CSR13G475KM | 81349 | 42 | 19 | FKL20-3-32S | 71468 | 34 | 39 |
| CT1301 | 49367 | 103 | 28 | FKL20-3-32S | 71468 | 49 | 51 |
| CT2201 | 49367 | 75 | 23 | FKL20-3-32S | 71468 | 50 | 121 |
| CT2301 | 49367 | 75 | 3 | FKL20-3-32S | 71468 | 59 | 27 |
| CX4020 | 80058 | 136 | 9 | FKL20-3-32S | 71468 | 118 | 159 |
| CY15C102J | 81349 | 46 | 16 | FKL20-3-32S | 71468 | 119 | 99 |
| CY20C152J | 81349 | 45 | 31 | FKL20-3-323 | 71468 | 121 | 18 |
| CY20C472J | 81349 | 43 | 26 | FKL20-3-32S | 71468 | 125 | 7L |
| CY2092FPN33 | 80058 | 53 | 2 | FKL20-3-32S | 71468 | 131 | 17 |
| CY2211FPN33 | 80058 | 111 | 24 | FK19-3-23C7-8 | 71468 | 5 | 4 |
| CY2830FPN40 | 80058 | 111 | 17 | FK19-3-23C7-8 | 71468 | 116 | 31 |
| C13 | 74829 | 119 | 24 | FK19-3-32S | 71468 | 20 | 53 |
| C2074AFPN33 | 80058 | 2 | 5 | FK19-3-32S | 71468 | 121 | 12 |
| C2124AFPN33 | 80058 | 111 | 8 | FK32SN | 71468 | 114 | 79 |
| C4100T10 | 17569 | 111 | 59 | FK37-3-23C7-8 | 71468 | 5 | 30 |
| C4100UB4 | 81640 | 33 | 39 | FK37-3-32S | 71468 | 7 | 1 |
| C4100UB4 | 81640 | 119 | 46 | FK37-3-32S | 71468 | 11 | 39 |
| C4100UB4R | 81640 | 7 | 27 | FK37-3-32S | 71468 | 34 | 1 |
| C4100UB4R | 81640 | 119 | 47 | F02A250V4A | 81349 | 27 | 25 |
| C4391-8-209 | 73803 | 49 | 16 | F02A250VSA | 81349 | 34 | 112 |
| C4391-8-209 | 73803 | 111 | 5 | F02B250V1-16AS | 81349 | 50 | 25 |
| C5492-2-8-32 | 70318 | 31 | 90 | F02B250V1-4A | 81349 | 34 | 113 |
| C5492-2-8-32 | 70318 | 120 | 10 | F026250V3-4A | 81349 | 20 | 2 |
| C5492-2-8-32 | 70318 | 124 | 51 | F2 | 82240 | 119 | 8 |
| C8B145 | 93929 | 116 | 20 | F2 | 82240 | 119 | 125 |
| C8B165 | 93929 | 116 | 1 | F42NE040 | 72962 | 104 | 8 |
| DA20961-3 | 71468 | 20 | 97 | F42NE040 | 72962 | 109 | 58 |
| D819678-53 | 71468 | 34 | 167 | F92-1660-26 | 72962 | 22 | 4 |
| D8890 | 49367 | 75 | 1 | GG24-2 | 42498 | 31 | 64 |
| DPD32-3-33S | 71468 | 98 | 3 | GMS80-001-12-4 | 24930 | 79 | 45 |
| DP032-3-34P | 71468 | 78 | 1 | GS10-250E10 | 24930 | 98 | 10 |
| D0PD32-3-34P | 71468 | 86 | 5 | GS10-250E15 | 24930 | 114 | 141 |
| DT2RA7 | 91929 | 135 | 10 | GS10-250E12 | 24930 | 106 | 107 |
| D140 | 95987 | 7 | 73 | GS10-250F21 | 24930 | 114 | 106 |
| D140 | 95987 | 11 | 49 | GS10-250F4 | 24930 | 103 | 53 |
| D140 | 95987 | 33 | 3 | GS10-252E20 | 24930 | 5 | 80 |
| D140 | 95987 | 50 | 73 | GS10-253E15 | 24930 | 114 | 97 |
| D140 | 95987 | 59 | 33 | GS10-259-1 | 24930 | 27 | 5 |
| D140 | 95987 | 60 | 23 | GS10-259-1 | 24930 | 79 | 110 |
| D140 | 95987 | 117 | 73 | GS10-259-1 | 24930 | 81 | 42 |
| D140 | 95987 | 118 | 87 | GS10-259-1 | 24930 | 90 | 41 |
| D140 | 95987 | 120 | 19 | GS10-259-2 | 24930 | 49 | 15 |
| D140 | 95987 | 125 | 84 | GS10-275-15 | 24930 | 114 | 142 |
| D140 | 95987 | 128 | 46 | GS10-275-21 | 24930 | 114 | 105 |
| D140 | 95987 | 130 | 16 | GS10-276-20 | 24930 | 5 | 78 |
| D167 | 95987 | 50 | 134 | G510-276-4 | 24930 | 49 | 23 |
| D2230R1 | 27311 | 122 | 54 | GS10-277-15 | 24930 | 114 | 98 |
| D20418-2 | 71468 | 28 | 7 | GS50-278-2 | 24930 | 5 | 68 |
| D20418-2 | 71468 | 34 | 84 | G510-278-4 | 24930 | 114 | 153 |
| D20419-12 | 71468 | 20 | 98 | GS10-301-1 | 24930 | 20 | 69 |
| D20419-24 | 71468 | 34 | 168 | GS10-301-2 | 26930 | 5 | 86 |
| D306-10 | 08795 | 43 | 29 | GS10-301-2 | 24930 | 116 | 9 |
| D4-140 | 95987 | 119 | 35 | GS10-301-3 | 24930 | 5 | 90 |
| D4-140 | 95987 | 125 | 53 | GS10-301-3 | 24930 | 58 | 34 |
| ETW161-220 | 14655 | 92 | 26 | GS10-302 | 24930 | 116 | 30 |
| EVX2-3225J | 11502 | 31 | 74 | GS100-110-25 | 24930 | 7 | 28 |
| EVX2-5005J | 11502 | 31 | 73 | GS100-110-8 | 24930 | 11 | 89 |
| EVXZ-5804J | 11502 | 31 | 72 | GS11-102-12 | 24930 | 11 | 35 |
| EVXZ-6204J | 11502 | 31 | 71 | GS11-102-20 | 24930 | 125 | 122 |

SECTION IV

TM 11-5840-293-34P

| NATIONAL STOCK NUMBER AND PART NUMBER INDEX | | | | NATIONAL STOCK NUMBER AND PART NUMBER INDEX | | | |
|---|-------|----------|----------|---|-------|----------|----------|
| PART NUMBER | FSCM | FIG. NO. | ITEM NO. | PART NUMBER | FSCM | FIG. NO. | ITEM NO. |
| GS11-102-21 | 24930 | 119 | 90 | GS17-001-11 | 24930 | 111 | 15 |
| GS11-102-30 | 24930 | 34 | 19 | GS17-001-11 | 24930 | 118 | 11 |
| GS11-102-8 | 24930 | 41 | 7 | GS17-001-11 | 24930 | 119 | 73 |
| GS11-103-1 | 24930 | 117 | 185 | GS17-001-11 | 24930 | 121 | 42 |
| GS11-109-6 | 24930 | 119 | 118 | GS17-001-11 | 24930 | 125 | 147 |
| GS11-113-1 | 24930 | 13 | 11 | GS17-001-11 | 24930 | 131 | 27 |
| GS11-113-1 | 24930 | 14 | 13 | GS17-001-6 | 24930 | 34 | 127 |
| GS11-113-1 | 24930 | 15 | 8 | GS17-001-7 | 24930 | 34 | 153 |
| GS11-113-1 | 24930 | 16 | 13 | GS17-001-8 | 24930 | 12 | 16 |
| GS11-113-1 | 24930 | 17 | 8 | GS17-001-8 | 24930 | 117 | 136 |
| GS11-113-1 | 24930 | 61 | 4 | GS17-001-9 | 24930 | 12 | 21 |
| GS11-113-1 | 24930 | 63 | 5 | GS17-001-9 | 24930 | 117 | 135 |
| GS11-113-1 | 24930 | 94 | 1 | GS17-302 | 24930 | 114 | 23 |
| GF11-113-1 | 24930 | 118 | 155 | GS17-453 | 24930 | 6 | 16 |
| GS11-113-1 | 24930 | 118 | 212 | GS17-453 | 24930 | 49 | 36 |
| GS11-113-1 | 24930 | 119 | 108 | GS17-453 | 24930 | 58 | 42 |
| GS11-113-1 | 24930 | 127 | 3 | GS21-206RC10X1-2 | 24930 | 81 | 33 |
| GS11-113-1 | 24930 | 128 | 2 | GS21-206RC10X3-8 | 24930 | 7 | 83 |
| GS11-113-1 | 24930 | 128 | 57 | GS21-206RC10X3-8 | 24930 | 111 | 12 |
| GS11-113-1 | 24930 | 132 | 3 | GS21-206RC10X3-8 | 24930 | 117 | 134 |
| GS11-113-1 | 24930 | 133 | 6 | GS21-206RC10X3-8 | 24930 | 118 | 10 |
| GS11-113-1 | 24930 | 134 | 9 | GS21-206RC10X3-8 | 24930 | 121 | 36 |
| GS11-113-3 | 24930 | 13 | 20 | GS21-206RC103X7-8 | 24930 | 20 | 82 |
| GS11-113-3 | 24930 | 14 | 28 | GS21-206RC4X5-16 | 24930 | 70 | 9 |
| GS11-113-3 | 24930 | 16 | 30 | GS21-206RC4X5-16 | 24930 | 74 | 13 |
| GS11-113-3 | 24930 | 17 | 19 | GS21-206RC6X1-2 | 24930 | 20 | 58 |
| GS11-113-5 | 24930 | 29 | 1 | GS21-206RC6X5-16 | 24930 | 50 | 112 |
| GS11-113-5 | 24930 | 30 | 1 | GS21-206RC6X5-8 | 24930 | 20 | 59 |
| GS11-120-2 | 24930 | 114 | 109 | GS21-206RC8X1-2 | 24930 | 34 | 131 |
| GS11-511-1 | 24930 | 125 | 126 | GS21-207C10X3-4 | 24930 | 68 | 60 |
| GS11-560-1 | 24930 | 119 | 78 | GS21-207C10X3-4 | 24930 | 72 | 38 |
| GS11-560G2 | 24930 | 120 | 46 | GS21-207C10X5-8 | 24930 | 68 | 59 |
| GS11-561-1 | 24930 | 119 | 70 | GS21-207C10X5-8 | 24930 | 72 | 50 |
| GS11-561-2 | 24930 | 120 | 45 | GSZ1-207C8X5-16 | 24930 | 70 | 30 |
| GS11-561-2 | 24930 | 125 | 124 | GS21-207C8X5-16 | 24930 | 74 | 34 |
| GS12-100 | 24930 | 59 | 22 | GS21-208C8X13-16 | 24930 | 68 | 48 |
| GS12-110 | 24930 | 120 | 43 | GS21-208C8X13-16 | 24930 | 72 | 43 |
| GS12-120 | 24930 | 120 | 42 | | | | |
| GS12-150 | 24930 | 11 | 26 | GS21-301RC10X3-8 | 24930 | 47 | 47 |
| GS12-150 | 24930 | 20 | 110 | GS21-301RC10X3-8 | 24930 | 58 | 4 |
| GS12-150 | 24930 | 33 | 37 | GS21-301RC10X3-8 | 24930 | 119 | 72 |
| GS12-151 | 24930 | 20 | 105 | GS21-301RC102X3-8 | 24930 | 119 | 95 |
| GS12-151 | 24930 | 34 | 98 | GS21-301RC102X3-8 | 24930 | 125 | 121 |
| GS12-151 | 24930 | 120 | 44 | GS21-301RC102X3-8 | 24930 | 131 | 28 |
| GS12-152 | 24930 | 20 | 107 | GS21-301RC6X1-4 | 24930 | 11 | 85 |
| GS12-170 | 24930 | 125 | 44 | GS21-301RC6X1-4 | 24930 | 50 | 26 |
| GS12-300 | 24930 | 7 | 26 | GS21-301RC6X1-4 | 24930 | 117 | 21 |
| GS120-051-1 | 24930 | 122 | 35 | GS21-301RC6X1-4 | 24930 | 118 | 12 |
| GS120-055-1 | 24930 | 122 | 58 | GS21-301RC6X1-4 | 24930 | 120 | 51 |
| GS13-102-40 | 24930 | 117 | 141 | GS21-301RC6X1-4 | 24930 | 120 | 138 |
| GS13-102-58 | 24930 | 20 | 102 | GS21-301RC6X3-8 | 24930 | 9 | 15 |
| GS130-010-15 | 24930 | 15 | 26 | GS21-301RC6X3-8 | 24930 | 13 | 13 |
| GS130-033-10 | 24930 | 17 | 11 | GS21-301RC6X3-8 | 24930 | 14 | 15 |
| GS130-033-15 | 24930 | 13 | 12 | GS21-301RC6X3-8 | 24930 | 15 | 9 |
| GS130-033-15 | 24930 | 14 | 14 | GS21-301RC6X3-8 | 24930 | 16 | 15 |
| GS130-033-15 | 24930 | 15 | 10 | GSZ1-301RC6X3-8 | 24930 | 17 | 10 |
| GS130-033-15 | 24930 | 16 | 14 | GS21-301RC6X3-8 | 24930 | 61 | 20 |
| GS130-033-15 | 24930 | 118 | 135 | GS21-301RC6X3-8 | 24930 | 63 | 20 |
| GS130-033-2 | 24930 | 127 | 10 | GS21-301RC6X3-8 | 24930 | 117 | 29 |
| GS130-033-4 | 24930 | 118 | 180 | GS21-301RC6X3-8 | 24930 | 117 | 163 |
| GS130-033W4 | 24930 | 94 | 4 | GS21-301RC6X3-8 | 24930 | 117 | 205 |
| GS130-034-5 | 24930 | 117 | 210 | GS21-301RC6X3-8 | 24930 | 118 | 136 |
| GS130-034-7 | 24930 | 117 | 162 | GS21-301RC6X3-8 | 24930 | 118 | 193 |
| GS14-101-3 | 24930 | 122 | 62 | GS21-301RC6X3-8 | 24930 | 118 | 210 |
| GS14-102-2 | 24930 | 134 | 21 | GS21-301RC6X3-8 | 24930 | 119 | 104 |
| GS14-102-3 | 24930 | 122 | 63 | GS21-301RC6X3-8 | 24930 | 120 | 67 |
| GS14-105-2 | 24930 | 62 | 2 | GS21-301RC6X3-8 | 24930 | 120 | 113 |
| GS14-106-2 | 24930 | 125 | 194 | GS21-301RC6X3-8 | 24930 | 127 | 2 |
| GS14-107-2 | 24930 | 50 | 91 | GS21-301RC6X3-8 | 24930 | 128 | 6 |
| GS16-100 | 24930 | 6 | 1 | G521-301RC6X3-8 | 24930 | 128 | 62 |
| GS17-001-10 | 24930 | 50 | 30 | GS21-301RC6X3-8 | 24930 | 132 | 2 |
| GS17-001-10 | 24930 | 60 | 39 | GS21-301RC6X3-8 | 24930 | 133 | 10 |
| GS17-001-10 | 24930 | 111 | 13 | GS21-301RC6X3-8 | 24930 | 134 | 12 |
| GS17-001-10 | 24930 | 118 | 21 | GS21-301RC6X5-16 | 24930 | 50 | 146 |
| GS17-001-10 | 24930 | 119 | 84 | GS21-301RC6X7-16 | 24930 | 7 | 53 |
| GS17-001-10 | 24930 | 121 | 40 | GS21-301RC616X1 | 24930 | 47 | 48 |
| GS17-001-10 | 24930 | 125 | 123 | GS21-301RC616X1 | 24930 | 58 | 5 |
| GS17-001-10 | 24930 | 131 | 30 | GS21-301RC8X1-2 | 24930 | 7 | 60 |
| GS17-001-11 | 24930 | 50 | 13 | GS21-301RC8X1-2 | 24930 | 60 | 12 |
| GS17-001-11 | 24930 | 60 | 45 | GS21-301RC8X5-8 | 24930 | 12 | 19 |

SECTION IV

TM 11-5840-293-34P

NATIONAL STOCK NUMBER AND PART NUMBER INDEX

| PART NUMBER | FSCM | FIG. NO. | ITEM NO. | PART NUMBER | FSCM | FIG. NO. | ITEM NO. |
|--------------------|-------|----------|----------|-------------|-------|----------|----------|
| GS21-301RC8X5-8 | 24930 | 50 | 103 | GS45-102-2 | 24930 | 125 | 119 |
| GS21-301RC8X5-8 | 24930 | 117 | 132 | GS50-075-2 | 24930 | 18 | 7 |
| | | | | GS50-101-6 | 24930 | 27 | 33 |
| GS21-306RC102X5-8 | 24930 | 12 | 18 | GS50-104-10 | 24930 | 120 | 69 |
| GS21-306RC102X5-8 | 24930 | 34 | 129 | GS50-104-6 | 24930 | 62 | 9 |
| G5521-306RC102X5-8 | 24930 | 50 | 10 | GS50-104-8 | 24930 | 120 | 71 |
| GS21-306RC102X5-8 | 24930 | 60 | 32 | GS50-111-16 | 24930 | 120 | 173 |
| GS21-350C6X1-2 | 24930 | 67 | 46 | GS50-111-16 | 24930 | 125 | 167 |
| GS21-350C6X3-8 | 24930 | 59 | 80 | GS50-112-20 | 24930 | 125 | 195 |
| GS21-350C8X1-1-4 | 24930 | 68 | 43 | GS50-112-8 | 24930 | 125 | 97 |
| GS21-350C8X5-8 | 24930 | 72 | 52 | GS50-116-18 | 24930 | 41 | 5 |
| G521-501-18 | 24930 | 106 | 86 | GS50-119 | 24930 | 75 | 20 |
| GS23-101-1 | 24930 | 7 | 11 | GS50-119 | 24930 | 85 | 10 |
| GS23-101-1 | 24930 | 11 | 110 | GS50-120-2 | 24930 | 5 | 79 |
| GS23-101-1 | 24930 | 46 | 4 | GS50-120-2 | 24930 | 49 | 22 |
| G523-101-1 | 24930 | 50 | 67 | GS50-120-5 | 24930 | 5 | 69 |
| GS23-101-1 | 24930 | 118 | 101 | GS51-301-1 | 24930 | 20 | 92 |
| GS23-101-1 | 24930 | 124 | 74 | GS51-301-2 | 24930 | 11 | 1)7 |
| CS23-101-15 | 24930 | 119 | 121 | GS51-301-2 | 24930 | 50 | 140 |
| GS23-101-2 | 24930 | 119 | 114 | GS51-301-2 | 24930 | 118 | 27 |
| GS23-101-3 | 24930 | 125 | 3 | GS51-301-4 | 24930 | 118 | 97 |
| GS23-102-3 | 24930 | 31 | 7 | GS51-301-5 | 24930 | 11 | 111 |
| GS23-102-3 | 24930 | 125 | 151 | GS51-301-6 | 24930 | 20 | 109 |
| GS23-202-25 | 24930 | 7 | 77 | G551-302-8 | 24930 | 34 | 133 |
| GS23-202-25 | 24930 | 11 | 108 | GS52-101-1 | 24930 | 11 | 109 |
| GS23-202-25 | 24930 | 20 | 94 | GS52-101-1 | 24930 | 20 | 95 |
| GS23-202-25 | 24930 | 28 | 24 | GS52-101-1 | 24930 | 50 | 141 |
| GS23-202-25 | 24930 | 31 | 11 | GS52-101-1 | 24930 | 118 | 28 |
| GS23-202-25 | 24930 | 33 | 24 | GS52-101-2 | 24930 | 117 | 144 |
| GS23-202-25 | 24930 | 50 | 137 | GS52-104 | 24930 | 7 | 81 |
| GS23-202-25 | 24930 | 59 | 85 | GS52-104 | 24930 | 12 | 8 |
| GS23-202-25 | 24930 | 60 | 33 | GS52-104 | 24930 | 34 | 121 |
| GS23-202-25 | 24930 | 117 | 101 | GS52-104 | 24930 | 34 | 150 |
| GS23-202-25 | 24930 | 118 | 58 | GS52-104 | 24930 | 50 | 100 |
| GS23-202-25 | 24930 | 120 | 16 | GS52-104 | 24930 | 60 | 8 |
| GS23-202-25 | 24930 | 123 | 34 | GS52-104 | 24930 | 117 | 125 |
| GS23-202-25 | 24930 | 125 | 136 | CS52-104 | 24930 | 118 | 65 |
| GS23-202-25 | 24930 | 130 | 58 | GS52-104 | 24930 | 121 | 44 |
| GS23-202-25 | 24930 | 131 | 19 | GS52-104 | 24930 | 131 | 22 |
| GS23-301C1 | 24930 | 18 | 3 | GS52-107-1 | 24930 | 34 | 135 |
| GS23-301C1 | 24930 | 28 | 22 | GS80-001-1 | 24930 | 19 | 22 |
| GS23-301C1 | 24930 | 34 | 134 | GS80-101 | 24930 | 31 | 75 |
| GS23-301C1 | 24930 | 39 | 3 | GS80-106-1 | 24930 | 31 | 77 |
| GS23-301C1 | 24930 | 93 | 8 | GS80-106-1 | 24930 | 31 | 81 |
| GS23-301C2 | 24930 | 7 | 65 | GS80-106-1 | 24930 | 82 | 100 |
| GS23-301C2 | 24930 | 10 | 2 | GS80-106-1 | 24930 | 127 | 16 |
| GS23-301C2 | 24930 | 117 | 145 | GS80-106-2 | 24930 | 29 | 6 |
| GS23-325-1 | 24930 | 121 | 21 | GS80-106-4 | 24930 | 118 | 182 |
| GS26-100 | 24930 | 12 | 7 | GS80-111-4 | 24930 | 27 | 34 |
| GS26-100 | 24930 | 50 | 92 | GS80-111-4 | 24930 | 38 | 12 |
| GS26-100 | 24930 | 60 | 7 | GS80-111-5 | 24930 | 30 | 26 |
| GS26-100 | 24930 | 117 | 124 | GS80-111-6 | 24930 | 42 | 6 |
| GS26-100 | 24930 | 118 | 73 | GS80-111-6 | 24930 | 43 | 38 |
| GS26-100 | 24930 | 121 | 43 | GS80-111-6 | 24930 | 44 | 5 |
| GS26-100 | 24930 | 131 | 21 | GS80-111-6 | 24930 | 45 | 30 |
| GS26-111 | 24930 | 7 | 82 | GS80-111-6 | 24930 | 46 | 38 |
| GS26-111 | 24930 | 12 | 10 | GS80-112-1 | 24930 | 18 | 10 |
| GS26-111 | 24930 | 34 | 130 | GS80-200 | 24930 | 19 | 5 |
| G526-111 | 24930 | 34 | 151 | GS80-200 | 24930 | 34 | 87 |
| GS26-111 | 24930 | 50 | 104 | GS583-101-1 | 24930 | 20 | 72 |
| GS26-111 | 24930 | 60 | 10 | GS8-101-1 | 24930 | 99 | 7 |
| GS26-111 | 24930 | 117 | 130 | GS83-101-1 | 24930 | 110 | 3 |
| GS26-111 | 24930 | 118 | 69 | GS83-101-1 | 24930 | 116 | 2 |
| GS26-111 | 24930 | 121 | 46 | GS83-101-3 | 24930 | 34 | 86 |
| GS26-111 | 24930 | 131 | 24 | GS92-101-7 | 24930 | 119 | 6 |
| GS26-120 | 24930 | 119 | 2 | GS92-101-7 | 24930 | 119 | 86 |
| GS26-120 | 24930 | 125 | 13 | GS92-101-7 | 24930 | 119 | 126 |
| GS27-301 | 24930 | 7 | 29 | GS92-101-7 | 24930 | 121 | 39 |
| GS41-102 | 24930 | 7 | 80 | GS92-101-7 | 24930 | 125 | 34 |
| GS41-102 | 24930 | 12 | 9 | G0-886 | 06324 | 55 | 2 |
| GS41-102 | 24930 | 34 | 122 | G0-886 | 06324 | 137 | 3 |
| GS41-102 | 24930 | 34 | 149 | G0-935 | 06324 | 136 | 1 |
| GS41-102 | 24930 | 50 | 101 | G169-2X1-16 | 77464 | 79 | 93 |
| GS41-102 | 24930 | 60 | 9 | G169-2X1-16 | 77464 | 106 | 26 |
| GS41-102 | 24930 | 117 | 129 | G169-3X1-16 | 77464 | 100 | 46 |
| GS41-102 | 24930 | 118 | 66 | G169-3X1-16 | 77464 | 111 | 33 |
| GS41-102 | 24930 | 121 | 45 | G169-3X1-16 | 77464 | 129 | 18 |
| GS41-102 | 24930 | 131 | 23 | G200001-1 | 24930 | 75 | 2 |
| GS45-102-2 | 24930 | 34 | 21 | G250027S1 | 24930 | 5 | 37 |
| GS45-102-2 | 24930 | 119 | 68 | G250027S2 | 24930 | 116 | 8 |

SECTION IV

TM 11-5840-293-34P

| PART | | NATIONAL STOCK NUMBER AND PART NUMBER INDEX | | | | PART | | FIG. | | ITEM | |
|-------------|-------|---|----------|---------------|--------|------|----------|----------|--|------|--|
| NUMBER | FSCM | FIG. NO. | ITEM NO. | | NUMBER | FSCM | FIG. NO. | ITEM NO. | | | |
| G320005S3 | 24930 | 34 | 46 | G486YP | 71041 | | 74 | 16 | | | |
| G350016S1 | 24930 | 5 | 36 | G56273 | 73949 | | 109 | 83 | | | |
| G350016S1 | 24930 | 116 | 13 | G56273 | 73949 | | 104 | 36 | | | |
| G370006S1 | 24930 | 119 | 79 | HG1015 | 71482 | | 11 | 21 | | | |
| G370073S1 | 24930 | 122 | 80 | HG1015 | 71482 | | 120 | 9 | | | |
| G400125-1 | 24930 | 81 | 61 | HG2A1003 | 71482 | | 34 | 22 | | | |
| G410001-2 | 24930 | 50 | 117 | HJ142212 | 80648 | | 100 | 96 | | | |
| G410001-2 | 24930 | 118 | 162 | HJ142212 | 80648 | | 102 | 18 | | | |
| G410001-2 | 24930 | 123 | 7 | HRL45M | 91663 | | 92 | 57 | | | |
| G410001-26 | 24930 | 7 | 22 | HV500AA10 | 96095 | | 31 | 91 | | | |
| G410001-28 | 24930 | 118 | 96 | H1066 | 71041 | | 90 | 20 | | | |
| G410001-4 | 24930 | 49 | 9 | JA1N032S255UA | 01121 | | 31 | 9 | | | |
| G410001-4 | 24930 | 60 | 28 | | | | | | | | |
| G410001-4 | 24930 | 121 | 8 | JK33 | 80058 | | 33 | 18 | | | |
| G410001-4 | 24930 | 131 | 9 | JS5 | 91929 | | 71 | 11 | | | |
| G410001-42 | 24930 | 88 | 78 | JV5 | 91929 | | 82 | 70 | | | |
| G410003-42 | 24930 | 90 | 31 | LL54J02S10 | 03038 | | 125 | 181 | | | |
| G410003-64 | 24930 | 2 | 26 | LP100-1 | 07355 | | 124 | 6 | | | |
| G410003-65 | 24930 | 82 | 97 | LP24693C142 | 03038 | | 4 | 16 | | | |
| G410003-66 | 24930 | 135 | 8 | LP24693C70 | 03038 | | 4 | 17 | | | |
| G410003-82 | 24930 | 67 | 10 | L2-2 | 00141 | | 26 | 13 | | | |
| G410003-82 | 24930 | 68 | 15 | MC02711 | 91929 | | 135 | 6 | | | |
| G410004-1 | 24930 | 112 | 68 | MEH22JX | 82647 | | 109 | 72 | | | |
| G410005-122 | 24930 | 67 | 26 | MEH22JX | 82647 | | 104 | 29 | | | |
| G410005-24 | 24930 | 100 | 27 | MFA505 | 81349 | | 119 | 31 | | | |
| G410005-44 | 24930 | 114 | 26 | MH818D26-5VDC | 70309 | | 34 | 75 | | | |
| G410005-45 | 24930 | 103 | 63 | MKA3 | 82647 | | 81 | 15 | | | |
| G0410005-64 | 24930 | 68 | 61 | ML8K105-3 | 96733 | | 42 | 12 | | | |
| G410005-64 | 24930 | 72 | 17 | MR265010DCKVR | 81349 | | 119 | 69 | | | |
| G0410005-66 | 24930 | 71 | 29 | MR26S020ACVVR | 81349 | | 125 | 132 | | | |
| G410005-68 | 24930 | 90 | 48 | MR26S030DCMAR | 81349 | | 125 | 129 | | | |
| G0410005-84 | 24930 | 114 | 43 | MS15003-1 | 96906 | | 100 | 16 | | | |
| G410006-1 | 24930 | 111 | 4 | MS15003-4 | 96906 | | 81 | 65 | | | |
| G410007-22 | 24930 | 88 | 60 | MS150061 | 96906 | | 66 | 17 | | | |
| G410008-2 | 24930 | 68 | 14 | MS15006-1 | 96906 | | 88 | 49 | | | |
| G410008-22 | 24930 | 88 | 65 | MS15795-802 | 96906 | | 19 | 17 | | | |
| G410008-22 | 24930 | 106 | 100 | MS15795-802 | 96906 | | 40 | d | | | |
| G410008-24 | 24930 | 88 | 71 | MS15795-802 | 96906 | | 71 | 17 | | | |
| G410008-4 | 24930 | 107 | 9 | MS15795-802 | 96906 | | 117 | 13 | | | |
| G410010-3 | 24930 | 8 | 4 | MS15795-802 | 96906 | | 119 | 52 | | | |
| G410014-12 | 24930 | 10 | 5 | MS15795-802 | 96906 | | 125 | 116 | | | |
| G440002-11 | 24930 | 123 | 20 | MS15795-802 | 96906 | | 128 | 49 | | | |
| G440003-11 | 24930 | 122 | 85 | MS15795-803 | 96906 | | 5 | 52 | | | |
| G440003-11 | 24930 | 123 | 9 | MS15795-803 | 96906 | | 7 | 63 | | | |
| G440003-11 | 24930 | 124 | 31 | MS15795-803 | 96906 | | 11 | 88 | | | |
| G440005-16 | 24930 | 79 | 155 | MS15795-803 | 96906 | | 18 | 12 | | | |
| G440011-1 | 24930 | 58 | 81 | MS15795-803 | 96906 | | 26 | 10 | | | |
| G440034-1 | 24930 | 31 | 10 | MS15795-803 | 96906 | | 27 | 20 | | | |
| G440034-1 | 24930 | 117 | 142 | MS15795-803 | 96906 | | 29 | 33 | | | |
| G440034-1 | 24930 | 124 | 53 | MS15795-803 | 96906 | | 31 | 34 | | | |
| G440050-1 | 24930 | 20 | 25 | MS15795-803 | 96906 | | 34 | 57 | | | |
| G440050-10 | 24930 | 71 | 34 | MSL5795-803 | 96906 | | 35 | 3 | | | |
| G440050-14 | 24930 | 23 | 17 | MS15795-803 | 96906 | | 50 | 43 | | | |
| G440050-16 | 24930 | 89 | 23 | MS15795-803 | 96906 | | 59 | 69 | | | |
| G440050-2 | 24930 | 34 | 162 | MS15795-803 | 96906 | | 71 | 27 | | | |
| G440050-20 | 24930 | 79 | 72 | MS15795-803 | 96906 | | 75 | 15 | | | |
| G440050-22 | 24930 | 112 | 66 | MS15795-803 | 96906 | | 79 | 118 | | | |
| G440050-8 | 24930 | 81 | 47 | MS15795-803 | 96906 | | 81 | 25 | | | |
| G440051-2 | 24930 | 11 | 114 | MS15795-803 | 96906 | | 82 | 15 | | | |
| G440051-2 | 24930 | 120 | 164 | MS15795-803 | 96906 | | 84 | 23 | | | |
| G440051-3 | 24930 | 11 | 100 | MS15795-803 | 96906 | | 118 | 114 | | | |
| G440051-3 | 24930 | 27 | 27 | MS15795-803 | 96906 | | 120 | 41 | | | |
| G440051-4 | 24930 | 103 | 55 | MS15795-803 | 96906 | | 122 | 65 | | | |
| G440051-4 | 24930 | 114 | 103 | MS15795-803 | 96906 | | 124 | 75 | | | |
| G440053-1 | 24930 | 49 | 8 | MS15795-803 | 96906 | | 125 | 30 | | | |
| G440053-1 | 24930 | 60 | 27 | MS15795-803 | 96906 | | 130 | 41 | | | |
| G440053-1 | 24930 | 114 | 61 | MS15795-804 | 96906 | | 8 | 28 | | | |
| G440053-1 | 24930 | 117 | 19 | MS15795-804 | 96906 | | 19 | 6 | | | |
| G440053-1 | 24930 | 118 | 161 | MS15795-804 | 96906 | | 34 | 76 | | | |
| G440053-1 | 24930 | 120 | 168 | MS15795-804 | 96906 | | 35 | 4 | | | |
| G440053-1 | 24930 | 121 | 9 | MS15795-804 | 96906 | | 50 | 15 | | | |
| G44U053-1 | 24930 | 122 | 78 | MS15795-804 | 96906 | | 58 | 35 | | | |
| G440053-1 | 24930 | 123 | 19 | MS15795-804 | 96906 | | 120 | 153 | | | |
| G440053-1 | 24930 | 131 | 8 | MS15795-805 | 96906 | | 5 | 46 | | | |
| G440053-2 | 24930 | 32 | 3 | MS15795-805 | 96906 | | 6 | 3 | | | |
| G440053-6 | 24930 | 103 | 59 | MS15795-805 | 96906 | | 6 | 22 | | | |
| G440082-1 | 24930 | 58 | 78 | MS15795-805 | 96906 | | 9 | 17 | | | |
| G460001-3 | 24930 | 7 | 66 | MS15795-805 | 96906 | | 11 | 81 | | | |
| G460001-4 | 24930 | 59 | 77 | MS15795-805 | 96906 | | 13 | 22 | | | |
| G486YP | 71041 | 70 | 13 | MS15795-805 | 96906 | | 14 | 43 | | | |

SECTION IV

TM 11-5840-293-34P

| NATIONAL STOCK NUMBER AND PART NUMBER INDEX | | | | | | | |
|---|-------|----------|----------|-------------|-------|----------|----------|
| PART NUMBER | FSCM | FIG. NO. | ITEM NO. | PART NUMBER | FSCM | FIG. NO. | ITEM NO. |
| MS15795-805 | 96906 | 15 | 38 | MS15795-807 | 96906 | 100 | 59 |
| MS15795-805 | 96906 | 16 | 28 | MS15795-807 | 96906 | 106 | 20 |
| MS15795-805 | 96906 | 17 | 28 | MS15795-807 | 96906 | 114 | 92 |
| MS15795-805 | 96906 | 18 | 4 | MS15795-807 | 96906 | 117 | 80 |
| MS15795-805 | 96906 | 20 | 21 | MS15795-807 | 96906 | 118 | 45 |
| MS15795-805 | 96906 | 27 | 4 | MS15795-807 | 96906 | 119 | 64 |
| MS15795-805 | 96906 | 29 | 26 | MS15795-807 | 96906 | 120 | 3 |
| MS15195-805 | 96906 | 30 | 16 | MS15795-807 | 96906 | 121 | 50 |
| MS15795-805 | 96906 | 33 | 5 | MS15795-807 | 96906 | 125 | 37 |
| MS15795-805 | 96906 | 34 | 3 | MS15795-807 | 96906 | 125 | 113 |
| MS15795-805 | 96906 | 49 | 18 | MS15795-807 | 96906 | 128 | 31 |
| MS15795-805 | 96906 | 52 | 10 | MS15795-807 | 96906 | 130 | 9 |
| MS15795-805 | 96906 | 56 | 6 | MS15795-808 | 96906 | 2 | 16 |
| MS15795-805 | 96906 | 57 | 6 | MS15795-808 | 96906 | 4 | 27 |
| MS15795-805 | 96906 | 58 | 56 | MS15795-808 | 96906 | 5 | 25 |
| MS15795-805 | 96906 | 59 | 40 | MS15795-808 | 96906 | 6 | 13 |
| MS15795-805 | 96906 | 60 | 42 | MS15795-808 | 96906 | 25 | 4 |
| MS15795-805 | 96906 | 61 | 6 | MS15795-808 | 96906 | 34 | 82 |
| MS15795-805 | 96906 | 62 | 5 | MS15795-808 | 96906 | 40 | 15 |
| MS15795-805 | 96906 | 63 | 9 | MS15795-808 | 96906 | 47 | 42 |
| MS15795-805 | 96906 | 70 | 6 | MS15795-808 | 96906 | 49 | 12 |
| MS15795-805 | 96906 | 71 | 14 | MS15795-808 | 96906 | 58 | 12 |
| MS15795-805 | 96906 | 74 | 3 | MS15795-808 | 96906 | 58 | 17 |
| MS15795-805 | 96906 | 75 | 19 | MS15795-808 | 96906 | 60 | 4 |
| MS15795-805 | 96906 | 79 | 92 | MS15795-808 | 96906 | 71 | 8 |
| MS15795-805 | 96906 | 79 | 108 | MS15795-808 | 96906 | 79 | 17 |
| MS15795-805 | 96906 | 81 | 21 | MS15795-808 | 96906 | 82 | 30 |
| MS15795-805 | 96906 | 81 | 40 | MS15795-808 | 96906 | 84 | 3 |
| MS15795-805 | 96906 | 82 | 9 | MS15795-808 | 96906 | 100 | 52 |
| MS15795-805 | 96906 | 98 | 9 | MS15795-808 | 96906 | 114 | 146 |
| MS15795-805 | 96906 | 100 | 3 | MS15795-808 | 96906 | 117 | 85 |
| MS15795-805 | 96906 | 106 | 104 | MS15795-808 | 96906 | 119 | 39 |
| MS15795-805 | 96906 | 117 | 99 | MS15795-808 | 96906 | 125 | 26 |
| MS15795-805 | 96906 | 117 | 216 | MS15795-809 | 96906 | 5 | 65 |
| MS15795-805 | 96906 | 119 | 76 | MS15795-809 | 96906 | 34 | 17 |
| MS15795-805 | 96906 | 119 | 106 | MS15795-809 | 96906 | 68 | 50 |
| MS15795-805 | 96906 | 122 | 56 | MS15795-809 | 96906 | 72 | 41 |
| MS15795-805 | 96906 | 123 | 46 | MS15795-809 | 96906 | 125 | 183 |
| MS15795-805 | 96906 | 123 | 56 | MS15795-810 | 96906 | 25 | 16 |
| MS15795-805 | 96906 | 124 | 14 | MS15795-810 | 96906 | 66 | 53 |
| MS15795-805 | 96906 | 124 | 71 | MS15795-810 | 96906 | 79 | 11 |
| MS15795-805 | 96906 | 124 | 84 | MS15795-810 | 96906 | 106 | 44 |
| MS15795-805 | 96906 | 124 | 108 | MS15795-810 | 96906 | 119 | 29 |
| MS15795-805 | 96906 | 124 | 124 | MS15795-810 | 96906 | 125 | 16 |
| MS15795-805 | 96906 | 124 | 139 | MS15795-811 | 96906 | 68 | 51 |
| MS15795-805 | 96906 | 125 | 19 | MS15795-811 | 96906 | 72 | 40 |
| MS15795-805 | 96906 | 127 | 9 | MS15795-811 | 96906 | 117 | 95 |
| MS15795-805 | 96906 | 128 | 10 | MS15795-812 | 96906 | 47 | 14 |
| MS15795-805 | 96906 | 128 | 27 | MS15795-812 | 96906 | 58 | 27 |
| MS15795-805 | 96906 | 128 | 65 | MS15795-812 | 96906 | 68 | 24 |
| MS15795-805 | 96906 | 130 | 6 | MS15795-812 | 96906 | 79 | 57 |
| MS15795-805 | 96906 | 131 | 12 | MS15795-812 | 96906 | 106 | 52 |
| MS15795-805 | 96906 | 132 | 5 | MS15795-812 | 96906 | 119 | 56 |
| MS15795-805 | 96906 | 133 | 8 | MS15795-813 | 96906 | 68 | 46 |
| MS15795-805 | 96906 | 134 | 16 | MS15795-813 | 96906 | 72 | 53 |
| MS15795-805 | 96906 | 137 | 11 | MS15795-814 | 96906 | 6 | 18 |
| MS15795-805 | 96906 | 137 | 19 | MS15795-814 | 96906 | 49 | 34 |
| MS15795-806 | 96906 | 24 | 34 | MS15795-814 | 96906 | 58 | 15 |
| MS15795-807 | 96906 | 5 | 18 | MS15795-814 | 96906 | 58 | 40 |
| MS15795-807 | 96906 | 6 | 29 | MS15795-814 | 96906 | 65 | 11 |
| MS15795-807 | 96906 | 7 | 86 | MS15795-814 | 96906 | 79 | 3 |
| MS15795-807 | 96906 | 11 | 18 | MS15795-814 | 96906 | 79 | 100 |
| MS15795-807 | 96906 | 28 | 3 | MS15795-814 | 96906 | 90 | 23 |
| MS15795-807 | 96906 | 31 | 5 | MS15795-815 | 96906 | 117 | 40 |
| MS15795-807 | 96906 | 33 | 20 | MS16535-68 | 96906 | 12 | 23 |
| MS15795-807 | 96906 | 34 | 31 | MS16535-68 | 96906 | 20 | 77 |
| MS15795-807 | 96906 | 41 | 3 | MS16535-68 | 96906 | 34 | 105 |
| MS15795-807 | 96906 | 50 | 46 | MS16535-68 | 96906 | 117 | 3 |
| MS15795-807 | 96906 | 58 | 45 | MS16535-68 | 96906 | 118 | 25 |
| MS15795-807 | 96906 | 58 | 50 | MS16535-68 | 96906 | 119 | 5 |
| MS15795-807 | 96906 | 59 | 54 | MS16535-68 | 96906 | 119 | 127 |
| MS15795-807 | 96906 | 68 | 49 | MS16535-68 | 96906 | 120 | 56 |
| MS15795-807 | 96906 | 70 | 19 | MS16535-68 | 96906 | 121 | 38 |
| MS15795-807 | 96906 | 71 | 4 | MS16535-78 | 96906 | 7 | 39 |
| MS15795-807 | 96906 | 72 | 42 | MS16535-78 | 96906 | 7 | 56 |
| MS15795-807 | 96906 | 74 | 20 | MS16535-78 | 96906 | 50 | 34 |
| MS15795-807 | 96906 | 75 | 6 | MS16535-78 | 96906 | 117 | 8 |
| MS15795-807 | 96906 | 79 | 21 | MS16535-78 | 96906 | 119 | 89 |
| MS15795-807 | 96906 | 82 | 76 | MS16555-628 | 96906 | 89 | 15 |
| MS15795-807 | 96906 | 90 | 44 | MS16555-629 | 96906 | 79 | 195 |

SECTION IV

TM 11-5840-293-34P

| NATIONAL STOCK NUMBER AND PART NUMBER INDEX | | | | | | | |
|---|-------|----------|----------|---------------|-------|----------|----------|
| PART NUMBER | FSCM | FIG. NO. | ITEM NO. | PART NUMBER | FSCM | FIG. NO. | ITEM NO. |
| MS16555-640 | 96906 | 79 | 80 | MS17143-4 | 96906 | 70 | 33 |
| MS16555-643 | 96906 | 88 | 41 | MS17143-4 | 96906 | 82 | 33 |
| MS16555-646 | 96906 | 79 | 96 | MS17163-5 | 96906 | 8 | 15 |
| MS16555-646 | 96906 | 88 | 58 | MS1714634 | 96906 | 74 | 11 |
| MS16555-647 | 96906 | 79 | 139 | MS171438 | 96906 | 111 | 67 |
| MS16555-649 | 96906 | 88 | 88 | MS171438 | 96906 | 111 | 74 |
| MS16562-223 | 96906 | 100 | 38 | | | | |
| MS16624-1066 | 96906 | 103 | 5 | MS171496 | 96906 | 79 | 61 |
| MS16624-1078 | 96906 | 103 | 127 | MS111496 | 96906 | 90 | 73 |
| MS16624-4025 | 96906 | 65 | 29 | MS171500 | 96906 | 102 | 15 |
| MS16624-4037 | 96906 | 25 | 8 | MS171503 | 96906 | 102 | 10 |
| MS16624-4043 | 96906 | 79 | 183 | MS171526 | 96906 | 68 | 39 |
| MS16624-4046 | 96906 | 89 | 36 | MS171526 | 96906 | 69 | 10 |
| MS16624-4050 | 96906 | 79 | 159 | MS171526 | 96906 | 72 | 44 |
| MS16624-4059 | 96906 | 89 | 41 | MS171526 | 96906 | 73 | 10 |
| MS16624-4062 | 96906 | 79 | 145 | | | | |
| MS16624-4066 | 96906 | 84 | 52 | | | | |
| MS16624-4078 | 96906 | 84 | 34 | MS171530 | 96906 | 7 | 90 |
| MS16624-5018 | 96906 | 8 | 26 | MS171530 | 96906 | 12 | 14 |
| MS16625-4087 | 96906 | 79 | 74 | MS171530 | 96906 | 33 | 54 |
| MS16625-4093 | 96906 | 6 | 32 | MS171530 | 96906 | 34 | 125 |
| MS16625-4093 | 96906 | 49 | 57 | MS171530 | 96906 | 67 | 22 |
| MS16625-4093 | 96906 | 58 | 74 | MS171530 | 96906 | 50 | 3 |
| MS16625-4093 | 96906 | 114 | 166 | MS171530 | 96906 | 58 | 68 |
| MS16625-4093 | 96906 | 114 | 171 | MS171530 | 96906 | 60 | 47 |
| MS16625-4093 | 96906 | 114 | 175 | MS171530 | 96906 | 79 | 197 |
| MS16625-4125 | 96906 | 79 | 142 | MS171531 | 96906 | 68 | 54 |
| MS16626-4059 | 96906 | 112 | 67 | MS171531 | 96906 | 72 | 51 |
| MS16626-4075 | 96906 | 81 | 59 | MS171532 | 96906 | 67 | 23 |
| MS16628-4098 | 96906 | 719 | 186 | MS171532 | 96906 | 88 | 118 |
| MS16628-4098 | 96906 | 88 | 106 | | | | |
| MS16628-4098 | 96906 | 108 | 4 | | | | |
| MS16631-6165 | 96906 | 79 | 190 | | | | |
| MS16631-4165 | 96906 | 88 | 102 | MS171537 | 96906 | 67 | 32 |
| MS16631-4165 | 96906 | 108 | 8 | MS171537 | 96906 | 102 | 3 |
| MS16633-4009 | 96906 | 81 | 37 | MS171537 | 96906 | 114 | 170 |
| MS16995-10 | 96906 | 71 | 25 | MS171633 | 96906 | 113 | 34 |
| MS16995-108 | 96906 | 111 | 60 | MS171646 | 96906 | 68 | 27 |
| MS16995-11 | 96906 | 71 | 10 | MS171646 | 96906 | 72 | 14 |
| MS16995-18 | 96906 | 71 | 16 | | | | |
| MS16995-19 | 96906 | 70 | 4 | MS171658 | 96906 | 88 | 13 |
| MS16995-19 | 96906 | 74 | 5 | MS17821-4-9 | 24930 | 109 | 71 |
| MS16995-19 | 96906 | 79 | 63 | MS17821-4-9 | 24930 | 109 | 75 |
| MS16995-26 | 96906 | 71 | 2 | | | | |
| MS16995-26 | 96906 | 111 | 68 | | | | |
| MS16995-27 | 96906 | 65 | 15 | MS17830-4C | 96906 | 130 | 37 |
| MS16995-27 | 96906 | 111 | 71 | MS17830-40 | 96906 | 79 | 10 |
| MS16995-36 | 96906 | 68 | 55 | MS18209-387 | 96906 | 10 | 3 |
| MS16995-36 | 96906 | 72 | 47 | MS18209-387 | 96906 | 22 | 2 |
| MS16995-36 | 96906 | 112 | 76 | MS18209-387 | 96906 | 33 | 34 |
| MS16995-37 | 96906 | 79 | 36 | MS19068-022 | 96906 | 103 | 11 |
| MS16995-38 | 96906 | 103 | 47 | MS19068-062 | 96906 | 86 | 6 |
| MS16995-38 | 96906 | 107 | 12 | MS19068-042 | 96906 | 103 | 101 |
| MS16995-39 | 96906 | 79 | 77 | MS19068-052 | 96906 | 106 | 57 |
| MS16995-40 | 96906 | 79 | 131 | MS19068-103 | 96906 | 66 | 32 |
| MS16995-40 | 96906 | 89 | 24 | MS19068-143 | 96906 | 66 | 13 |
| MS16995-48 | 96906 | 100 | 68 | MS19068-153 | 96906 | 88 | 92 |
| MS16995-49 | 96906 | 72 | 24 | MS19068-163 | 96906 | 106 | 7 |
| MS16995-49 | 96906 | 84 | 11 | MS19070-022 | 96906 | 103 | 12 |
| MS16995-49 | 96906 | 136 | 13 | MS19070-043 | 96906 | 84 | 7 |
| MS16995-50 | 96906 | 68 | 40 | MS19070-043 | 96906 | 103 | 100 |
| MS16995-50 | 96906 | 72 | 57 | MS19070-053 | 96906 | 106 | 56 |
| MS16995-51 | 96906 | 79 | 51 | MS19070-103 | 96906 | 66 | 33 |
| MS56995-51 | 96906 | 103 | 119 | MS19070-143 | 96906 | 66 | 16 |
| MS16995-52 | 96906 | 84 | 31 | MS19070-153 | 96906 | 79 | 62 |
| MS16995-55 | 96906 | 68 | 65 | MS19070-153 | 96906 | 88 | 93 |
| MS16995-55 | 96906 | 72 | 21 | MS19070-163 | 96906 | 106 | 8 |
| MS16995-81 | 96906 | 106 | 60 | MS20074-06-13 | 96906 | 106 | 41 |
| MS16995-83 | 96906 | 67 | 6 | MS20074-10-14 | 96906 | 66 | 49 |
| MS16995-85 | 96906 | 106 | 79 | MS20392-2C13 | 96906 | 113 | 23 |
| MS16996-11 | 96906 | 84 | 1 | MS20392-3C11 | 96906 | 113 | 9 |
| MS16996-13 | 96906 | 111 | 18 | MS20426AD4-8 | 96906 | 114 | 5 |
| MS16996-14 | 96906 | 20 | 89 | MS20427-3C6 | 96906 | 65 | 21 |
| MS16996-24 | 96906 | 6 | 9 | MS20450C687 | 96906 | 125 | 109 |
| MS16996-24 | 96906 | 49 | 58 | MS20600AD4W4 | 96906 | 4 | 6 |
| MS16996-24 | 96906 | 58 | 75 | MS20600AD5W6 | 96906 | 65 | 6 |
| MS16996-24 | 96906 | 84 | 25 | MS20819-5J | 96906 | 24 | 12 |
| MS16997-102 | 96906 | 109 | 63 | MS20913-20 | 96906 | 90 | 35 |
| MS16997-69 | 96906 | 109 | 36 | MS20913-30 | 96906 | 112 | 82 |
| MS17143-4 | 96906 | 8 | 7 | MS20913-4CR | 96906 | 106 | 40 |

SECTION IV

TM 11-5840-293-34P

| NATIONAL STOCK NUMBER AND PART NUMBER INDEX | | | | NATIONAL STOCK NUMBER AND PART NUMBER INDEX | | | |
|---|-------|----------|----------|---|-------|----------|----------|
| PART NUMBER | FSCM | FIG. NO. | ITEM NO. | PART NUMBER | FSCM | FIG. NO. | ITEM NO. |
| MS20913-4D | 96906 | 79 | 52 | MS21318-14 | 96906 | 58 | 19 |
| MS20913-4D | 96906 | 84 | 26 | MS21318-14 | 96906 | 106 | 16 |
| MS20913-4D | 96906 | 100 | 1 | MS21318-14 | 96906 | 114 | 36 |
| MS21044C04 | 96906 | 85 | 13 | MS21318-15 | 96906 | 68 | 20 |
| MS21044C04 | 96906 | 92 | 30 | MS21318-15 | 96906 | 72 | 12 |
| MS21044C04 | 96906 | 114 | 47 | MS21318-15 | 96906 | 79 | 43 |
| MS21044C06 | 96906 | 75 | 18 | MS21318-15 | 96906 | 88 | 91 |
| MS21044C06 | 96906 | 85 | 7 | MS21318-15 | 96906 | 106 | 93 |
| MS21044C06 | 96906 | 92 | 40 | MS21318-15 | 96906 | 111 | 62 |
| MS21044C06 | 96906 | 100 | 12 | MS21318-2 | 96906 | 106 | 88 |
| MS21044C06 | 96906 | 114 | 72 | MS21318-20 | 96906 | 84 | 47 |
| MS21044C06 | 96906 | 114 | 77 | MS21318-20 | 96906 | 103 | 70 |
| MS21044C06 | 96906 | 135 | 7 | MS21318-29 | 96906 | 111 | 65 |
| MS21044C08 | 96906 | 20 | 64 | MS24018-4 | 96906 | 20 | 96 |
| MS21044C08 | 96906 | 75 | 11 | MS24038-2 | 96906 | 120 | 97 |
| MH21044C08 | 96906 | 82 | 44 | MS24178D1 | 96906 | 92 | 2 |
| MS21044C08 | 96906 | 92 | 53 | MS24178D1 | 96906 | 117 | 76 |
| MS21044C08 | 96906 | 107 | 14 | MS24187D1 | 96906 | 119 | 91 |
| MS21044C08 | 96906 | 112 | 53 | MS24630-2 | 96906 | 31 | 12 |
| MS21044C08 | 96906 | 114 | 28 | MS24630-9 | 96906 | 33 | 41 |
| MS21044C08 | 96906 | 135 | 1 | MS24630-9 | 96906 | 130 | 69 |
| MS21044C3 | 96906 | 24 | 30 | MS24665-151 | 96906 | 88 | 22 |
| MS21044C3 | 96906 | 34 | 8 | MS24665-298 | 96906 | 88 | 4 |
| MS21044C3 | 96906 | 50 | 129 | MS24665-374 | 96906 | 66 | 44 |
| MS21044C3 | 96906 | 59 | 29 | MS24693-C2 | 96906 | 33 | 12 |
| MS21044C3 | 96906 | 69 | 6 | MS24693C128 | 96906 | 112 | 70 |
| MS21044C3 | 96906 | 73 | 6 | MS24693C24 | 96906 | 5 | 62 |
| MS21044C3 | 96906 | 79 | 49 | MS24693C24 | 96906 | 20 | 78 |
| MS21044C3 | 96906 | 111 | 30 | MS24693C24 | 96906 | 31 | 45 |
| MS21044C3 | 96906 | 112 | 23 | MS24693C24 | 96906 | 33 | 29 |
| MS21044C3 | 96906 | 112 | 40 | MS24693C24 | 96906 | 49 | 31 |
| MS21044C3 | 96906 | 112 | 49 | MS24693C24 | 96906 | 114 | 120 |
| MS21044C3 | 96906 | 112 | 85 | MS24693C26 | 96906 | 5 | 59 |
| MS21044C3 | 96906 | 113 | 28 | MS24693C26 | 96906 | 11 | 97 |
| MS21044C3 | 96906 | 114 | 4 | MS24693C26 | 96906 | 20 | 15 |
| MS21044C3 | 96906 | 117 | 78 | MS24693C26 | 96906 | 24 | 33 |
| MS21044C3 | 96906 | 118 | 74 | MS24693C26 | 96906 | 31 | 43 |
| MS21044C3 | 96906 | 119 | 38 | MS24693C26 | 96906 | 114 | 64 |
| MS21044C3 | 96906 | 120 | 75 | MS24693C26 | 96906 | 119 | 49 |
| MS21044C3 | 96906 | 130 | 12 | MS24693C26 | 96906 | 120 | 47 |
| MS21044C4 | 96906 | 24 | 40 | MS24693C27 | 96906 | 59 | 73 |
| MS21044C4 | 96906 | 92 | 59 | MS24693C27 | 96906 | 94 | 7 |
| MS21044C4 | 96906 | 106 | 45 | MS24693C27 | 96906 | 118 | 115 |
| MS21044C4 | 96906 | 112 | 29 | MS24693C27 | 96906 | 119 | 75 |
| MS21044C4 | 96906 | 112 | 47 | MS24693C270 | 96906 | 119 | 61 |
| MS21044C4 | 96906 | 113 | 6 | MS24693C272 | 96906 | 33 | 53 |
| MS21044C4 | 96906 | 119 | 28 | MS24693C272 | 96906 | 47 | 24 |
| MS21044C5 | 96906 | 119 | 55 | MS24693C272 | 96906 | 47 | 45 |
| MS21044C6 | 96906 | 112 | 89 | MS24693C272 | 96906 | 58 | 9 |
| MS21044C6 | 96906 | 114 | 32 | MS24693C272 | 96906 | 58 | 65 |
| MS21044C7 | 96906 | 79 | 73 | MS24693C273 | 96906 | 7 | 71 |
| MS21044C8 | 96906 | 112 | 100 | MS24693C273 | 96906 | 11 | 78 |
| MS21083C04 | 96906 | 79 | 127 | MS24693C273 | 96906 | 50 | 31 |
| MS21083C06 | 96906 | 79 | 165 | MS24693C273 | 96906 | 117 | 4 |
| MS21083C08 | 96906 | 112 | 97 | MS24693C273 | 96906 | 118 | 23 |
| MS21083C08 | 96906 | 118 | 166 | MS24693C273 | 96906 | 121 | 41 |
| MS21083C10 | 96906 | 100 | 26 | MS24693C274 | 96906 | 2 | 12 |
| MS21083C12 | 96906 | 88 | 83 | MS24693C276 | 96906 | 111 | 31 |
| MS21083C14 | 96906 | 88 | 36 | MS24693C277 | 96906 | 111 | 51 |
| MS21083C3 | 96906 | 88 | 28 | MS24693C28 | 96906 | 6 | 21 |
| MS21083C3 | 96906 | 107 | 3 | MS24693C28 | 96906 | 7 | 69 |
| MS21083C3 | 96906 | 118 | 72 | MS24693C28 | 96906 | 31 | 32 |
| MS21083C4 | 96906 | 89 | 8 | MS24693C28 | 96906 | 79 | 13 |
| MS21083C4 | 96906 | 125 | 180 | MS24693C28 | 96906 | 88 | 98 |
| MS21083C6 | 96906 | 88 | 115 | MS24693C28 | 96906 | 117 | 219 |
| MS21083C6 | 96906 | 90 | 24 | MS24693C280 | 96906 | 24 | 31 |
| MS21083C6 | 96906 | 125 | 43 | MS24693C283 | 96906 | 112 | 22 |
| MS21083C7 | 96906 | 111 | 41 | MS24693C29 | 96906 | 114 | 55 |
| MS21083C9 | 96906 | 24 | 16 | MS24693C3 | 96906 | 26 | 14 |
| MS21104C10 | 96906 | 125 | 134 | MS24693C30 | 96906 | 114 | 70 |
| MS2110406 | 96906 | 75 | 10 | MS24693C47 | 96906 | 31 | 41 |
| MS21266-1N | 96906 | 7 | 37 | MS24693C48 | 96906 | 59 | 57 |
| MS21318-1 | 96906 | 82 | 60 | MS24693C48 | 96906 | 113 | 37 |
| MS21318-1 | 96906 | 83 | 19 | MS24693C49 | 96906 | 117 | 41 |
| MS21318-1 | 96906 | 91 | 19 | MS24693C50 | 96906 | 50 | 133 |
| MS21318-13 | 96906 | 28 | 31 | MS24693C51 | 96906 | 111 | 34 |
| MS21318-14 | 96906 | 20 | 12 | MS24693C53 | 96906 | 3 | 4 |
| MS21318-14 | 96906 | 47 | 5 | MS24693C53 | 96906 | 20 | 63 |
| MS21318-14 | 96906 | 48 | 2 | MS24693C53 | 96906 | 47 | 7 |
| MS21318-14 | 96906 | 53 | 3 | MS24693C53 | 96906 | 58 | 23 |

SECTION IV

TM 11-5840-293-34P

NATIONAL STOCK NUMBER AND PART NUMBER INDEX

| PART NUMBER | FSCM | FIG. NO. | ITEM NO. | PART NUMBER | FSCM | FIG. NO. | ITEM NO. |
|---------------|-------|----------|----------|-------------|-------|----------|----------|
| MS24693C71 | 96906 | 81 | 1 | MS35275-230 | 96906 | 79 | 91 |
| MS24693C72 | 96906 | 79 | 135 | MS35275-230 | 96906 | 100 | 5 |
| MS24693C72 | 96906 | 92 | 27 | MS35275-230 | 96906 | 106 | 106 |
| MS24693C73 | 96906 | 92 | 58 | MS35275-231 | 96906 | 90 | 36 |
| MS25036-102 | 96906 | 114 | 128 | MS35275-233 | 96906 | 100 | 14 |
| MS25036-103 | 96906 | 117 | 133 | MS35275-234 | 96906 | 89 | 33 |
| MS25036-106 | 96906 | 49 | 30 | MS35275-237 | 96906 | 90 | 59 |
| MS25041-2 | 96906 | 33 | 33 | MS35275-242 | 96906 | 89 | 34 |
| MS25042-36D | 96906 | 55 | 1 | MS35275-242 | 96906 | 103 | 79 |
| MS25042-360 | 96906 | 137 | 4 | MS35275-243 | 96906 | 70 | 17 |
| MS25043-360 | 96906 | 129 | 16 | MS35275-243 | 96906 | 74 | 22 |
| MS25043-480 | 96906 | 92 | 35 | MS35275-243 | 96906 | 106 | 66 |
| MS25082-C20 | 96906 | 20 | 103 | MS35275-243 | 96906 | 114 | 99 |
| MS25082C3 | 96906 | 40 | 14 | MS35275-244 | 96906 | 70 | 22 |
| MS25231-313 | 96906 | 20 | 7 | MS35275-244 | 96906 | 74 | 26 |
| MS25236-323 | 96906 | 23 | 15 | MS35275-244 | 96906 | 82 | 73 |
| MS25251-12 | 96906 | 77 | 4 | MS35275-244 | 96906 | 88 | 50 |
| MS25251-12 | 96906 | 87 | 1 | MS35275-244 | 96906 | 90 | 46 |
| MS25251-16 | 96906 | 77 | 2 | MS35275-244 | 96906 | 120 | 126 |
| MS25255-1 | 96906 | 82 | 68 | MS35275-245 | 96906 | 72 | 63 |
| MS25281-3 | 96906 | 125 | 51 | MS35275-245 | 96906 | 82 | 75 |
| MS25281-4 | 96906 | 117 | 96 | MS35275-245 | 96906 | 88 | 66 |
| MS25281R6 | 96906 | 120 | 160 | MS35275-245 | 96906 | 90 | 69 |
| MS27401-1 | 96906 | 120 | 158 | MS35275-245 | 96906 | 100 | 83 |
| MS28778-8 | 96906 | 84 | 28 | MS35275-245 | 96906 | 103 | 66 |
| MS29512-24 | 96906 | 79 | 23 | MS35275-245 | 96906 | 106 | 34 |
| MS29513-025 | 96906 | 70 | 8 | MS35275-245 | 96906 | 120 | 146 |
| MS29513-025 | 96906 | 74 | 12 | MS35275-246 | 96906 | 68 | 35 |
| MS29513-140 | 96906 | 70 | 27 | MS35275-246 | 96906 | 79 | 19 |
| MS29513-140 | 96906 | 74 | 31 | MS35275-246 | 96906 | 88 | 44 |
| MS3057-24A | 96906 | 2 | 19 | MS35275-246 | 96906 | 92 | 24 |
| MS3057-8B | 96906 | 92 | 13 | MS35275-246 | 96906 | 100 | 57 |
| MS3102R14S2S | 96906 | 99 | 9 | MS35275-246 | 96906 | 106 | 21 |
| MS3102R14S9P | 96906 | 84 | 24 | MS35275-247 | 96906 | 89 | 20 |
| MS3102R16S8P | 24930 | 109 | 76 | MS35275-247 | 96906 | 100 | 72 |
| MS3102R16SSP | 96906 | 71 | 31 | MS35275-247 | 96906 | 103 | 68 |
| MS3102R16S8S | 96906 | 99 | 8 | MS35275-248 | 96906 | 68 | 36 |
| MS3102RIL-19S | 96906 | 80 | 1 | MS35275-248 | 96906 | 72 | 60 |
| MS3102R18-19S | 96906 | 86 | 1 | MS35275-261 | 96906 | 67 | 19 |
| MS3102R18-8P | 24930 | 105 | 2 | MS35275-262 | 96906 | 79 | 53 |
| MS3102R18-SP | 96906 | 82 | 12 | MS35275-263 | 96906 | 100 | 54 |
| MS3102R18-8P | 96906 | 90 | 33 | MS35275-263 | 96906 | 106 | 36 |
| MS3L0ZR18-8S | 96906 | 86 | 6 | MS35275-264 | 96906 | 79 | 15 |
| MS3102R18-8S | 96906 | 99 | 5 | MS35275-264 | 96906 | 89 | 1 |
| MS3102R20-7SW | 96906 | 92 | 49 | MS35275-264 | 96906 | 103 | 78 |
| MS3102R22-1P | 96906 | 5 | 54 | MS35275-265 | 96906 | 79 | 41 |
| MS3102R36-10P | 96906 | 5 | 48 | MS35275-265 | 96906 | 90 | 28 |
| MS3102R36-10P | 96906 | 129 | 36 | MS35275-265 | 96906 | 103 | 25 |
| MS3102R36-5P | 96906 | 129 | 29 | MS35275-282 | 96906 | 103 | 132 |
| MS3106B22-1S | 96906 | 136 | 6 | MS35275-283 | 96906 | 103 | 93 |
| MS3106836-10S | 96906 | 2 | 20 | MS35275-300 | 96906 | 103 | 107 |
| MS3106R18-8P | 96906 | 77 | 1 | MS35276-264 | 96906 | 79 | 87 |
| MS3106R18-SS | 96906 | 87 | 3 | MS35276-264 | 96906 | 100 | 73 |
| MS3108R18-8P | 96906 | 87 | 2 | MS35276-266 | 96906 | 88 | 15 |
| MS35058-22 | 96906 | 7 | 48 | MS35276-270 | 96906 | 82 | 28 |
| MS35058-22 | 96906 | 33 | 22 | MS35307-306 | 96906 | 100 | 49 |
| MS35058-22 | 96906 | 117 | 26 | MS35307-306 | 96906 | 112 | 73 |
| MS35058-22 | 96906 | 120 | 54 | MS35307-307 | 96906 | 66 | 54 |
| MS35058-23 | 96906 | 11 | 93 | MS35307-307 | 96906 | 89 | 13 |
| MS35058-23 | 96906 | 120 | 49 | MS35307-310 | 96906 | 25 | 14 |
| MS35058-27 | 96906 | 7 | 24 | MS35307-330 | 96906 | 20 | 85 |
| MS35058-27 | 96906 | 117 | 23 | MS35307-332 | 96906 | 68 | 26 |
| MS35059-23 | 96906 | 11 | 95 | MS35307-333 | 96906 | 79 | 55 |
| MS35059-23 | 96906 | 34 | 94 | MS35307-333 | 96906 | 106 | 77 |
| MS35275-208 | 96906 | 111 | 20 | MS35307-334 | 96906 | 100 | 67 |
| MS35275-213 | 96906 | 83 | 8 | MS35307-358 | 96906 | 72 | 4 |
| MS35275-213 | 96906 | 91 | 8 | MS35307-358 | 96906 | 100 | 76 |
| MS35275-214 | 96906 | 82 | 13 | MS35307-359 | 96906 | 68 | 3 |
| MS35275-214 | 96906 | 84 | 21 | MS35307-360 | 96906 | 4 | 18 |
| MS35275-215 | 96906 | 83 | 3 | MS35307-360 | 96906 | 47 | 38 |
| MS35275-215 | 96906 | 91 | 3 | MS35307-360 | 96906 | 58 | 14 |
| MS35275-217 | 96906 | 106 | 23 | MS35307-361 | 96906 | 79 | 1 |
| MS35275-218 | 96906 | 29 | 34 | MS35307-362 | 96906 | 4 | 12 |
| MS35275-225 | 96906 | 88 | 11 | MS35307-362 | 96906 | 92 | 20 |
| MS35275-226 | 96906 | 66 | 35 | MS35307-376 | 96906 | 79 | 4 |
| MS35275-227 | 96906 | 82 | 7 | MS35307-464 | 96906 | 106 | 73 |
| MS35275-227 | 96906 | 137 | 10 | MS35308-414 | 96906 | 100 | 24 |
| MS35275-227 | 96906 | 137 | 18 | MS35333-70 | 96906 | 122 | 79 |
| MS35275-228 | 96906 | 82 | 27 | MS35333-71 | 96906 | 83 | 14 |
| MS35275-228 | 96906 | 114 | 101 | MS35333-71 | 96906 | 91 | 14 |

SECTION IV

TM 11-5840-293-34P

NATIONAL STOCK NUMBER AND PART NUMBER INDEX

| PART NUMBER | FSCM | FIG. NO. | ITEM NO. | PART NUMBER | FSCM | FIG. NO. | ITEM NO. |
|-------------|-------|----------|----------|-------------|-------|----------|----------|
| MS35333-71 | 96906 | 104 | 24 | MS35338-135 | 96906 | 50 | 16 |
| MS35333-71 | 96906 | 104 | 33 | MS35338-135 | 96906 | 59 | 70 |
| MS35333-71 | 96906 | 109 | 79 | MS35338-135 | 96906 | 71 | 26 |
| MS35333-72 | 96906 | 104 | 4 | MS35338-135 | 96906 | 81 | 24 |
| MS35333-72 | 96906 | 104 | 38 | MS35338-135 | 96906 | 82 | 14 |
| MS35333-72 | 96906 | 109 | 46 | MS35338-135 | 96906 | 84 | 22 |
| MS35333-72 | 96906 | 109 | 85 | MS35338-135 | 96906 | 90 | 32 |
| MS35333-74 | 96906 | 122 | 25 | MS35338-135 | 96906 | 101 | 5 |
| MS35333-76 | 96906 | 109 | 64 | MS35338-135 | 96906 | 114 | 81 |
| MS35335-57 | 96906 | 5 | 51 | MS35338-135 | 96906 | 116 | IL |
| MS35335-57 | 96906 | 5 | 89 | MS35338-135 | 96906 | 117 | 35 |
| MS35335-57 | 96966 | 27 | 18 | MS35338-135 | 96906 | 118 | 197 |
| MS35335-57 | 96906 | 58 | 36 | MS35338-135 | 96906 | 119 | 43 |
| MS35335-57 | 96906 | 82 | 90 | MS35338-135 | 96906 | 120 | 40 |
| MS35335-57 | 96906 | 82 | 98 | MS35338-135 | 96906 | 122 | 66 |
| MS35335-57 | 96906 | 114 | 124 | MS35338-135 | 96906 | 123 | 10 |
| MS35335-57 | 96906 | 118 | 3 | MS35338-135 | 96906 | 124 | 50 |
| MS35335-57 | 96906 | 120 | 134 | MS35338-135 | 96906 | 124 | 76 |
| MS35335-57 | 96906 | 120 | 149 | MS35338-135 | 96906 | 125 | 31 |
| MS35335-58 | 96906 | 2 | 30 | MS35338-135 | 96906 | 128 | 24 |
| MS35335-58 | 96906 | 5 | 45 | MS35338-135 | 96906 | 129 | 12 |
| MS35335-58 | 96906 | 6 | 23 | MS35338-135 | 96906 | 130 | 32 |
| MS35335-58 | 96906 | 7 | 8 | MS35338-136 | 96906 | 5 | 56 |
| MS35335-58 | 96906 | 31 | 18 | MS35338-136 | 96906 | 6 | 4 |
| MS35335-58 | 96906 | 33 | 16 | MS35338-136 | 96906 | 7 | 4 |
| MS35335-58 | 96906 | 50 | 81 | MS35338-136 | 96906 | 9 | 18 |
| MS35335-58 | 96906 | 56 | 7 | MS35338-136 | 96906 | 11 | 50 |
| MS35335-58 | 96906 | 57 | 7 | MS35338-136 | 96906 | 13 | 23 |
| MS35335-58 | 96906 | 82 | 96 | MS35338-136 | 96906 | 14 | 44 |
| MS35335-58 | 96906 | 114 | 56 | MS35338-136 | 96906 | 15 | 39 |
| MS35335-58 | 96906 | 118 | 88 | MS35338-136 | 96906 | 16 | 29 |
| MS35335-58 | 96906 | 119 | 100 | MS35338-136 | 96906 | 17 | 29 |
| MS35335-58 | 96906 | 120 | 26 | MS35338-136 | 96906 | 18 | 5 |
| MS35335-58 | 96906 | 125 | 92 | MS35338-136 | 96906 | 20 | 16 |
| MS35335-58 | 96906 | 137 | 12 | MS35338-136 | 96906 | 24 | 35 |
| MS35335-58 | 96906 | 137 | 20 | MS35338-136 | 96906 | 27 | 3 |
| MS35335-59 | 96906 | 5 | 34 | MS35338-136 | 96906 | 29 | 27 |
| MS35335-59 | 96906 | 24 | 23 | MS35338-136 | 96906 | 30 | 17 |
| MS35335-59 | 96906 | 49 | 4 | MS35338-136 | 96906 | 31 | 27 |
| MS35335-59 | 96906 | 50 | 47 | MS35338-136 | 96906 | 31 | 53 |
| MS35335-59 | 96906 | 117 | 112 | MS35338-136 | 96906 | 33 | 2 |
| MS35335-59 | 96906 | 118 | 46 | MS35338-136 | 96906 | 34 | 4 |
| MS35335-59 | 96906 | 121 | 49 | MS35338-136 | 96906 | 47 | 33 |
| MS35335-59 | 96906 | 129 | 28 | MS35338-136 | 96906 | 49 | 19 |
| MS35335-60 | 96906 | 5 | 24 | MS35338-136 | 96906 | 49 | 25 |
| MS35335-60 | 96906 | 6 | 14 | MS35338-136 | 96906 | 50 | 20 |
| MS35335-60 | 96906 | 111 | 46 | MS35338-136 | 96906 | 52 | 11 |
| MS35335-60 | 96906 | 114 | 132 | MS35338-136 | 96906 | 58 | 57 |
| MS35335-60 | 96906 | 117 | 84 | MS35338-136 | 96906 | 59 | 32 |
| MS35335-60 | 96906 | 125 | 9 | MS35338-136 | 96906 | 60 | 24 |
| MS35335-61 | 96906 | 79 | 149 | MS35338-136 | 96906 | 61 | 7 |
| MS35335-62 | 96906 | 20 | 87 | MS35338-136 | 96906 | 62 | 6 |
| MS35335-63 | 96906 | 6 | 19 | MS35338-136 | 96906 | 63 | 10 |
| MS35335-65 | 96906 | 24 | 10 | MS35338-136 | 96906 | 70 | 5 |
| MS35335-69 | 96906 | 117 | 92 | MS35338-136 | 96906 | 71 | 15 |
| MS35335-88 | 96906 | 24 | 26 | MS35338-136 | 96906 | 74 | 4 |
| MS35338-101 | 96906 | 58 | 77 | MS35338-136 | 96906 | 78 | 2 |
| MS35338-134 | 96906 | 19 | 18 | MS35338-136 | 96906 | 79 | 64 |
| MS35338-134 | 96906 | 29 | 35 | MS35338-136 | 96906 | 79 | 107 |
| MS35338-134 | 96906 | 40 | 9 | MS35338-136 | 96906 | 81 | 20 |
| MS35338-134 | 969J6 | 71 | 18 | MS35338-136 | 96906 | 81 | 39 |
| MS35338-134 | 96906 | 79 | 33 | MS35338-136 | 96906 | 82 | 8 |
| MS35338-134 | 96906 | 117 | 14 | MS35338-136 | 96906 | 88 | 10 |
| MS35338-134 | 96906 | 125 | 117 | MS35338-136 | 96906 | 89 | 32 |
| MS35338-134 | 96906 | 126 | 4 | MS35338-136 | 96906 | 90 | 31 |
| MS35338-135 | 96906 | 7 | 62 | MS35338-136 | 96906 | 94 | 9 |
| MS35338-135 | 96906 | 8 | 29 | MS53338-136 | 96906 | 98 | 8 |
| MS35338-135 | 96906 | 9 | 28 | MS35338-136 | 96906 | 100 | 4 |
| MS35338-135 | 96906 | 11 | 59 | MS35338-136 | 96906 | 103 | 56 |
| MS35338-135 | 96906 | 18 | 13 | MS35338-136 | 96906 | 106 | 24 |
| MS35338-135 | 96906 | 19 | 9 | MS35338-136 | 96906 | 106 | 105 |
| MS35338-135 | 96906 | 20 | 70 | MS35338-136 | 96906 | 114 | 102 |
| MS35338-135 | 96906 | 23 | 16 | MS35338-136 | 96906 | 117 | 49 |
| MS35338-135 | 96906 | 27 | 21 | MS53533-136 | 96906 | 117 | 156 |
| MS35338-135 | 96906 | 28 | 20 | MS35338-136 | 96906 | 117 | 183 |
| MS35338-135 | 96906 | 29 | 32 | MS35338-136 | 96906 | 117 | 201 |
| MS35338-135 | 96906 | 31 | 35 | MS35338-136 | 96906 | 117 | 215 |
| MS35338-135 | 96906 | 34 | 49 | MS35338-136 | 96906 | 118 | 158 |
| MS35338-135 | 96906 | 35 | 5 | MS35338-136 | 96906 | 118 | 175 |
| MS35338-135 | 96906 | 46 | 5 | MS35338-136 | 96906 | 118 | 206 |

| NATIONAL STOCK NUMBER AND PART NUMBER INDEX | | | | NATIONAL STOCK NUMBER AND PART NUMBER INDEX | | | |
|---|-------|----------|----------|---|-------|----------|----------|
| PART NUMBER | FSCM | FIG. NO. | ITEM NO. | PART NUMBER | FSCM | FIG. NO. | ITEM NO. |
| MS35338-136 | 96906 | 119 | 77 | MS35338-138 | 96906 | 33 | 30 |
| MS35338-136 | 96906 | 119 | 107 | MS35338-138 | 96906 | 34 | 18 |
| MS35338-136 | 96906 | 120 | 20 | MS35338-138 | 96906 | 40 | 16 |
| MS35338-136 | 96906 | 120 | 100 | MS35338-138 | 96906 | 47 | 56 |
| MS35338-136 | 96906 | 120 | 118 | MS35338-138 | 96906 | 49 | 13 |
| MS35338-136 | 96906 | 121 | 15 | MS35338-138 | 96906 | 50 | 130 |
| MS35338-136 | 96906 | 122 | 57 | MS35338-138 | 96906 | 60 | 5 |
| MS35338-136 | 96906 | 123 | 47 | MS35338-138 | 96906 | 66 | 4 |
| MS35338-136 | 96906 | 123 | 57 | MS35338-138 | 96906 | 67 | 17 |
| MS35338-136 | 96906 | 124 | 47 | MS35338-138 | 96906 | 68 | 56 |
| MS35338-136 | 96906 | 124 | 72 | MS35338-138 | 96906 | 71 | 7 |
| MS35338-136 | 96906 | 124 | 85 | MS35338-138 | 96906 | 72 | 18 |
| MS35338-136 | 96906 | 124 | 109 | MS35338-138 | 96906 | 79 | 16 |
| MS35338-136 | 96906 | 124 | 125 | MS35338-138 | 96906 | 79 | 76 |
| MS35338-136 | 96906 | 124 | 140 | MS35338-138 | 96906 | 81 | 5 |
| MS35338-136 | 96906 | 125 | 20 | MS35338-138 | 96906 | 82 | 29 |
| MS35338-136 | 96906 | 127 | 8 | MS35338-138 | 96906 | 84 | 2 |
| MS35338-136 | 96906 | 128 | 11 | MS35338-138 | 96906 | 88 | 16 |
| MS35338-136 | 96906 | 128 | 28 | MS35338-138 | 96906 | 89 | 2 |
| MS35338-136 | 96906 | 128 | 66 | MS35338-138 | 96906 | 90 | 6 |
| MS35338-136 | 96906 | 130 | 3 | MS35338-138 | 96906 | 92 | 18 |
| MS35338-136 | 96906 | 131 | 11 | MS35338-138 | 96906 | 100 | 53 |
| MS35338-136 | 96906 | 132 | 6 | MS35338-138 | 96906 | 103 | 26 |
| MS35338-136 | 96906 | 133 | 9 | MS35338-138 | 96906 | 106 | 37 |
| MS35338-136 | 96906 | 134 | 17 | MS35338-138 | 96906 | 107 | 11 |
| MS35338-137 | 96906 | 5 | 17 | MS35338-138 | 96906 | 112 | 14 |
| MS35338-137 | 96906 | 6 | 30 | MS35338-138 | 96906 | 112 | 77 |
| MS35338-137 | 96906 | 7 | 85 | MS35338-138 | 96906 | 114 | 121 |
| MS35338-137 | 96906 | 11 | 19 | MS35338-138 | 96906 | 115 | 2 |
| MS35338-137 | 96906 | 20 | 42 | MS35338-138 | 96906 | 17 | 22 |
| MS35338-137 | 96906 | 28 | 4 | MS35338-138 | 96906 | 18 | 9 |
| MS35338-137 | 96906 | 31 | 4 | MS35338-138 | 96906 | 119 | 59 |
| MS35338-137 | 96906 | 31 | 57 | MS35338-138 | 96906 | 120 | 53 |
| MS35338-137 | 96906 | 33 | 21 | MS35338-138 | 96906 | 122 | 76 |
| MS35338-137 | 96906 | 34 | 78 | MS35338-138 | 96906 | 125 | 25 |
| MS35338-137 | 96906 | 40 | 11 | MS35338-138 | 96906 | 129 | 14 |
| MS35338-137 | 96906 | 41 | 2 | MS35338-139 | 96906 | 5 | 13 |
| MS35338-137 | 96906 | 47 | 58 | MS35338-139 | 96906 | 25 | 15 |
| MS35338-137 | 96906 | 49 | 54 | MS35338-139 | 96906 | 68 | 41 |
| MS35338-137 | 96906 | 50 | 88 | MS35338-139 | 96906 | 72 | 25 |
| MS35338-137 | 96906 | 58 | 46 | MS35338-139 | 96906 | 79 | 50 |
| MS35338-137 | 96906 | 59 | 55 | MS35338-139 | 96906 | 79 | 154 |
| MS35338-137 | 96906 | 65 | 16 | MS35338-139 | 96906 | 84 | 12 |
| MS35338-137 | 96906 | 67 | L1 | MS35338-139 | 96906 | 88 | 86 |
| MS35338-137 | 96906 | 68 | 6 | MS35338-139 | 96906 | 89 | 10 |
| MS35338-137 | 96906 | 69 | 4 | MS35338-139 | 96906 | 100 | 48 |
| MS35338-137 | 96906 | 70 | 18 | MS35338-139 | 96906 | 103 | 120 |
| MS35338-137 | 96906 | 71 | 3 | MS35338-139 | 96906 | 106 | 5 |
| MS35338-137 | 96906 | 72 | 59 | MS35338-139 | 96906 | 109 | 3 |
| MS35338-137 | 96906 | 73 | 3 | MS35338-139 | 96906 | 112 | 71 |
| MS35338-137 | 96906 | 74 | 21 | MS35338-139 | 96906 | 114 | 20 |
| MS35338-137 | 96906 | 75 | 7 | MS35338-139 | 96906 | 125 | 17 |
| MS35338-137 | 96906 | 79 | 20 | MS35338-139 | 96906 | 129 | 22 |
| MS35338-137 | 96906 | 79 | 68 | MS35338-140 | 96906 | 47 | 15 |
| MS35338-137 | 96906 | 82 | 72 | MS35338-140 | 96906 | 58 | 28 |
| MS35338-137 | 96906 | 85 | 2 | MS35338-140 | 96906 | 68 | 25 |
| MS35338-137 | 96906 | 88 | 45 | MS35338-140 | 96906 | 72 | 54 |
| MS35338-137 | 96906 | 89 | 19 | MS35338-140 | 96906 | 79 | 56 |
| MS35338-137 | 96906 | 90 | 45 | MS35338-140 | 96906 | 88 | 6 |
| MS35338-137 | 96906 | 92 | 8 | MS35338-140 | 96906 | 100 | 34 |
| MS35338-137 | 96906 | 100 | 58 | MS35338-140 | 96906 | 103 | 108 |
| MS35338-137 | 96906 | 103 | 45 | MS35338-140 | 96906 | 106 | 53 |
| MS35338-137 | 96906 | 106 | 12 | MS35338-140 | 96906 | 136 | 15 |
| MS35338-137 | 96906 | 111 | 72 | MS35338-141 | 96906 | 4 | 13 |
| MS35338-137 | 96906 | 114 | 155 | MS35338-141 | 96906 | 47 | 40 |
| MS35338-137 | 96906 | 115 | 5 | MS35338-141 | 96906 | 49 | 35 |
| MS35338-137 | 96906 | 117 | 43 | MS35338-141 | 96906 | 58 | 16 |
| MS35338-137 | 96906 | 119 | 65 | MS35338-141 | 96906 | 58 | 41 |
| MS35338-137 | 96906 | 120 | 4 | MS35338-141 | 96906 | 65 | 12 |
| MS35338-137 | 96906 | 122 | 51 | MS35338-141 | 96906 | 67 | 8 |
| MS35338-137 | 96906 | 123 | 24 | MS35338-141 | 96906 | 68 | 2 |
| MS35338-137 | 96906 | 124 | 23 | MS35338-141 | 96906 | 72 | 3 |
| MS35338-137 | 96906 | 125 | 38 | MS35338-141 | 96906 | 79 | 2 |
| MS35338-137 | 96906 | 126 | 8 | MS35338-141 | 96906 | 79 | 101 |
| MS35338-137 | 96906 | 128 | 32 | MS35338-141 | 96906 | 88 | 55 |
| MS35338-137 | 96906 | 130 | 10 | MS35338-141 | 96906 | 92 | 21 |
| MS35338-138 | 96906 | 5 | 26 | MS35338-141 | 96906 | 100 | 69 |
| MS35338-138 | 96906 | 11 | 86 | MS35338-141 | 96906 | 103 | 51 |
| MS35338-138 | 96906 | 20 | 90 | MS35338-141 | 96906 | 106 | 48 |
| MS35338-138 | 96906 | 25 | 3 | MS35338-142 | 96906 | 67 | 25 |

SECTION IV

TM 11-5840-293-34P

| NATIONAL STOCK NUMBER AND PART NUMBER INDEX | | | | NATIONAL STOCK NUMBER AND PART NUMBER INDEX | | | |
|---|-------|----------|----------|---|-------|----------|----------|
| PART NUMBER | FSCM | FIG. NO. | ITEM NO. | PART NUMBER | FSCM | FIG. NO. | ITEM NO. |
| MS35338-143 | 96906 | 72 | 31 | MS35649-264 | 96906 | 11 | 47 |
| MS35338-143 | 96906 | 81 | 45 | MS35649-264 | 96906 | 20 | 17 |
| MS35338-143 | 96906 | 100 | 23 | MS35649-264 | 96906 | 24 | 32 |
| MS35338-145 | 96906 | 66 | 51 | MS35649-264 | 96906 | 27 | 12 |
| MS35338-145 | 96906 | 106 | 74 | MS35649-264 | 96906 | 31 | 19 |
| MS35338-145 | 96906 | 111 | 3 | MS35649-264 | 96906 | 31 | 52 |
| MS35338-146 | 96906 | 66 | 8 | MS35649-264 | 96906 | 33 | 1 |
| MS35426-4 | 96906 | 5 | 12 | MS35649-264 | 96906 | 34 | 5 |
| MS35426-4 | 96906 | 129 | 21 | MS35649-264 | 96906 | 47 | 34 |
| MS35446-2 | 96906 | 116 | 14 | MS35649-264 | 96906 | 49 | 20 |
| MS35446-3 | 96906 | 129 | 30 | MS35649-264 | 96906 | 49 | 53 |
| MS35446-3 | 96906 | 129 | 37 | MS35649-264 | 96906 | 50 | 66 |
| MS35446-4 | 96906 | 129 | 38 | MS35649-264 | 96906 | 52 | 14 |
| MS35446-4 | 96906 | 137 | 21 | MS35649-264 | 96906 | 56 | 8 |
| MS35446-4 | 96906 | 137 | 23 | MS35649-264 | 96906 | 57 | 8 |
| MS35489-13 | 96906 | 119 | 45 | MS35649-264 | 96906 | 58 | 58 |
| MS35489-14 | 96906 | 125 | 57 | MS35649-264 | 96906 | 59 | 31 |
| MS35489-33 | 96906 | 49 | 38 | MS35649-264 | 96906 | 60 | 21 |
| MS35489-33 | 96906 | 92 | 60 | MS35649-264 | 96906 | 62 | 3 |
| MS35489-33 | 96906 | 117 | 59 | MS35649-264 | 96906 | 70 | 20 |
| MS35489-36 | 96906 | 33 | 10 | MS35649-264 | 96906 | 74 | 23 |
| MS35489-36 | 96906 | 117 | 117 | MS35649-264 | 96906 | 79 | 109 |
| MS35489-38 | 96906 | 11 | 27 | MS35649-264 | 96906 | 81 | 18 |
| MS35489-38 | 96906 | 50 | 82 | MS35649-264 | 96906 | 89 | 27 |
| MS35489-38 | 96906 | 121 | 2 | MS35649-264 | 96906 | 104 | 23 |
| MS35489-43 | 96906 | 11 | 24 | MS35649-264 | 96906 | 106 | 101 |
| MS35489-43 | 96906 | 117 | 109 | MS35649-264 | 96906 | 109 | 95 |
| MS35489-43 | 96906 | 121 | 3 | MS35649-264 | 96906 | 114 | 58 |
| MS35489-45 | 96906 | 7 | 58 | MS35649-264 | 96906 | 117 | 50 |
| MS35489-46 | 96906 | 117 | 87 | MS35649-264 | 96906 | 117 | 157 |
| MS35489-48 | 96906 | 117 | 81 | MS35649-264 | 96906 | 117 | 184 |
| MS35489-49 | 96906 | 117 | 98 | MS35649-264 | 96906 | 117 | 202 |
| MS35489-49 | 96906 | 125 | 41 | MS35649-264 | 96906 | 117 | 214 |
| MS35489-52 | 96906 | 114 | 13 | MS35649-264 | 96906 | 118 | 86 |
| MS35489-6 | 96906 | 125 | 100 | MS35649-264 | 96906 | 119 | 74 |
| MS35489-6 | 96906 | 131 | 1 | MS35649-264 | 96906 | 120 | 21 |
| MS35489-64 | 96906 | 118 | 48 | MS35649-264 | 96906 | 125 | 21 |
| MS35489-9 | 96906 | 114 | 157 | MS35649-264 | 96906 | 128 | 8 |
| MS35489-9 | 96906 | 119 | 119 | MS35649-264 | 96906 | 128 | 25 |
| MS35489-91 | 96906 | 49 | 32 | MS35649-264 | 96906 | 130 | 4 |
| MS35490-29 | 96906 | 34 | 65 | MS35649-264 | 96906 | 131 | 13 |
| MS35490-29 | 96906 | 121 | 1 | MS35649-264 | 96906 | 134 | 14 |
| MS35490-32 | 96906 | 11 | 67 | MS35649-264 | 96906 | 137 | 9 |
| MS35490-32 | 96906 | 34 | 88 | MS35649-264 | 96906 | 137 | 17 |
| | | | | MS35649-264 | 96906 | 5 | 19 |
| MS35649-204 | 96906 | 49 | 11 | MS35649-284 | 96906 | 11 | 20 |
| MS35649-204 | 96906 | 118 | 190 | MS35649-284 | 96906 | 20 | 44 |
| MS35649-224 | 96906 | 28 | 27 | MS35649-284 | 96906 | 31 | 55 |
| MS35649-224 | 96906 | 40 | 6 | MS35649-284 | 96906 | 31 | 67 |
| MS35649-224 | 96906 | 117 | 15 | MS35649-284 | 96906 | 34 | 53 |
| MS35649-224 | 96906 | 125 | 114 | MS35649-284 | 96906 | 40 | 10 |
| MS35649-224 | 96906 | 128 | 47 | MS35649-284 | 96906 | 47 | 57 |
| MS35649-225 | 96906 | 79 | 34 | MS35649-284 | 96906 | 49 | 6 |
| MS35649-244 | 96906 | 5 | 53 | MS35649-284 | 96906 | 50 | 48 |
| MS35649-244 | 96906 | 9 | 25 | MS35649-284 | 96906 | 58 | 47 |
| MS35649-244 | 96906 | 19 | 11 | MS35649-284 | 96906 | 59 | 52 |
| MS35649-244 | 96906 | 27 | 22 | MS35649-284 | 96906 | 75 | 8 |
| MS35649-244 | 96906 | 29 | 31 | MS35649-284 | 96906 | 104 | 27 |
| MS35649-244 | 96906 | 31 | 36 | MS35649-284 | 96906 | 106 | 10 |
| MS35649-244 | 96906 | 34 | 58 | MS35649-284 | 96906 | 109 | 73 |
| MS35649-244 | 96906 | 35 | 6 | MS35649-284 | 96906 | 114 | 63 |
| MS35649-244 | 96906 | 46 | 1 | MS35649-284 | 96906 | 117 | 44 |
| MS35649-244 | 96906 | 50 | 44 | MS35649-284 | 96906 | 118 | 43 |
| MS35649-244 | 96906 | 59 | 67 | MS35649-284 | 96906 | 119 | 62 |
| MS35649-244 | 96906 | 81 | 26 | MS35649-284 | 96906 | 120 | 5 |
| MS35649-244 | 96906 | 82 | 64 | MS35649-284 | 96906 | 121 | 16 |
| MS35649-244 | 96906 | 117 | 36 | MS35649-284 | 96906 | 125 | 70 |
| MS35649-244 | 96906 | 118 | 112 | MS35649-284 | 96906 | 129 | 25 |
| MS35649-244 | 96906 | 119 | 41 | MS35649-284 | 96906 | 130 | 11 |
| MS35649-244 | 96906 | 120 | 154 | MS35650-304 | 96906 | 5 | 27 |
| MS35649-244 | 96906 | 122 | 86 | MS35650-304 | 96906 | 6 | 15 |
| MS35649-244 | 96906 | 123 | 11 | MS35650-304 | 96906 | 25 | 2 |
| MS35649-244 | 96906 | 124 | 48 | MS35650-304 | 96906 | 34 | 16 |
| MS35649-244 | 96906 | 125 | 28 | MS35650-304 | 96906 | 71 | 6 |
| MS35649-244 | 96906 | 128 | 23 | MS35650-304 | 96906 | 82 | 19 |
| MS35649-244 | 96906 | 130 | 33 | MS35650-304 | 96906 | 114 | 144 |
| MS35649-264 | 96906 | 2 | 31 | MS35650-304 | 96906 | 117 | 86 |
| MS35649-264 | 96906 | 5 | 47 | MS35650-304 | 96906 | 119 | 92 |
| MS35649-264 | 96906 | 6 | 24 | MS35650-304 | 96906 | 125 | 173 |
| MS35649-264 | 96906 | 7 | 5 | MS35650-304 | 96906 | 129 | 7 |

SECTION IV

TM 11-5840-293-34P

| NATIONAL STOCK NUMBER AND PART NUMBER INDEX | | | | NATIONAL STOCK NUMBER AND PART NUMBER INDEX | | | |
|---|-------|----------|----------|---|-------|----------|----------|
| PART NUMBER | FSCM | FIG. NO. | ITEM NO. | PART NUMBER | FSCM | FIG. NO. | ITEM NO. |
| MS35670-2 | 96906 | 66 | 38 | MS51957-22 | 96906 | 82 | 63 |
| MS35690-432 | 96906 | 58 | 76 | MS51957-25 | 96906 | 122 | 55 |
| MS35691-7 | 96906 | 11 | 101 | MS51957-26 | 96906 | 50 | 89 |
| MS35756-1 | 96906 | 79 | 81 | MS51957-26 | 96906 | 52 | 9 |
| MS35756-14 | 96906 | 106 | 58 | MS51957-26 | 96906 | 82 | 65 |
| MS51017-137 | 96906 | 104 | 19 | MS51957-26 | 96906 | 118 | 56 |
| MS51017-137 | 96906 | 109 | 53 | MS51957-27 | 96906 | 5 | 55 |
| MS51017-63 | 96906 | 109 | 39 | MS51957-27 | 96906 | 12 | 4 |
| | | | | MS51957-27 | 96906 | 31 | 26 |
| MS51018-65 | 96906 | 126 | 11 | MS51957-27 | 96906 | 49 | 26 |
| MS51021-10 | 96906 | 7 | 42 | MS51957-27 | 96906 | 50 | 77 |
| MS51021-10 | 96906 | 50 | 22 | MS51957-27 | 96906 | 56 | 5 |
| MS51025-31 | 96906 | 103 | 82 | MS51957-27 | 96906 | 57 | 5 |
| MS51025-53 | 96906 | 103 | 36 | MS51957-27 | 96906 | 59 | 79 |
| MS51030-10 | 96906 | 125 | 59 | MS51957-27 | 96906 | 82 | 42 |
| MS51957-12 | 96906 | 5 | 87 | MS51957-27 | 96906 | 114 | 135 |
| MS51957-12 | 96906 | 20 | 71 | MS51957-27 | 96906 | 119 | 83 |
| MS51957-12 | 96906 | 58 | 37 | MS51957-27 | 96906 | 120 | 65 |
| MS51957-12 | 96906 | 116 | 10 | MS51957-27 | 96906 | 123 | 45 |
| MS51957-13 | 96906 | 7 | 61 | MS51957-27 | 96906 | 123 | 55 |
| MS51957-13 | 96906 | 23 | 14 | MS51957-27 | 96906 | 124 | 70 |
| MS51957-13 | 96906 | 26 | 11 | MS51957-27 | 96906 | 124 | 83 |
| MS51957-13 | 96906 | 82 | 91 | MS51957-27 | 96906 | 124 | 107 |
| MS51957-13 | 96906 | 82 | 101 | MS51957-27 | 96906 | 124 | 123 |
| MS51957-13 | 96906 | 101 | 6 | MS51957-27 | 96906 | 124 | 138 |
| MS51957-13 | 96906 | 120 | 132 | MS51957-27 | 96906 | 125 | 110 |
| MS51957-13 | 96906 | 120 | 147 | MS51957-27 | 96906 | 130 | 70 |
| MS51957-13 | 96906 | 122 | 81 | MS51957-28 | 96906 | 6 | 2 |
| MS51957-13 | 96906 | 123 | 32 | MS51957-28 | 96906 | 11 | 53 |
| MS51957-13 | 96906 | 124 | 49 | MS51957-28 | 96906 | 20 | 28 |
| MS51957-14 | 96906 | 11 | 42 | MS51957-28 | 96906 | 31 | 16 |
| MS51957-14 | 96906 | 31 | 33 | MS51957-28 | 96906 | 31 | 54 |
| MS51957-14 | 96906 | 34 | 69 | MS51957-28 | 96906 | 34 | 72 |
| MS51957-14 | 96906 | 50 | 42 | MS51957-28 | 96906 | 47 | 31 |
| MS51957-14 | 96906 | 117 | 104 | MS51957-28 | 96906 | 50 | 72 |
| MS51957-14 | 96906 | 118 | 49 | MS51957-28 | 96906 | 58 | 55 |
| MS51957-14 | 96906 | 120 | 80 | MS51957-28 | 96906 | 59 | 37 |
| MS51957-14 | 96906 | 122 | 64 | MS51957-28 | 96906 | 60 | 41 |
| MS51957-15 | 96906 | 9 | 26 | MS51957-28 | 96906 | 79 | 106 |
| MS51957-15 | 96906 | 11 | 58 | MS51957-28 | 96906 | 83 | 15 |
| MS51957-15 | 96906 | 18 | 11 | MS51957-28 | 96906 | 91 | 15 |
| MS51957-15 | 96906 | 23 | 5 | MS51957-28 | 96906 | 117 | 47 |
| MS51957-15 | 96906 | 28 | 19 | MS51957-28 | 96906 | 118 | 100 |
| MS51957-15 | 96906 | 34 | 139 | MS51957-28 | 96906 | 119 | 37 |
| MS51957-15 | 96906 | 38 | 33 | MS51957-28 | 96906 | 120 | 59 |
| MS51957-15 | 96906 | 50 | 80 | MS51957-28 | 96906 | 120 | 99 |
| MS51957-15 | 96906 | 81 | 23 | MS51957-28 | 96906 | 121 | 22 |
| MS51957-15 | 96906 | 117 | 90 | MS51957-28 | 96906 | 125 | 48 |
| MS51957-15 | 96906 | 118 | 104 | MS51957-28 | 96906 | 130 | 2 |
| MS51957-15 | 96906 | 119 | 42 | MS51957-29 | 96906 | 7 | 7 |
| MS51957-15 | 96906 | 120 | 152 | MS51957-29 | 96906 | 11 | 65 |
| MS51957-15 | 96906 | 125 | 22 | MS51957-29 | 96906 | 18 | 2 |
| MS51957-15 | 96906 | 128 | 35 | MS51957-29 | 96906 | 27 | 14 |
| MS51957-15 | 96906 | 130 | 40 | MS51957-29 | 96906 | 31 | 21 |
| MS51957-16 | 96906 | 7 | 34 | MS51957-29 | 96906 | 33 | 15 |
| MS51957-16 | 96906 | 34 | 158 | MS51957-29 | 96906 | 34 | 44 |
| MS51957-16 | 96906 | 114 | 123 | MS51957-29 | 96906 | 50 | 18 |
| MS51957-16 | 96906 | 117 | 33 | MS51957-29 | 96906 | 59 | 42 |
| MS51957-16 | 96906 | 118 | 113 | MS51957-29 | 96906 | 60 | 22 |
| MS51957-16 | 96906 | 125 | 29 | MS51957-29 | 96906 | 62 | 4 |
| MS51957-16 | 96906 | 129 | 10 | MS51957-29 | 96906 | 92 | 64 |
| MS51957-16 | 96906 | 130 | 31 | MS51957-29 | 96906 | 94 | 8 |
| MS51957-17 | 96906 | 19 | 4 | MS51957-29 | 96906 | 114 | 117 |
| MS51957-17 | 96906 | 34 | 145 | MS51957-29 | 96906 | 117 | 91 |
| MS51957-17 | 96906 | 59 | 68 | MS51957-29 | 96906 | 118 | 188 |
| MS51957-17 | 96906 | 75 | 14 | MS51957-29 | 96906 | 119 | 20 |
| MS51957-17 | 96906 | 79 | 119 | MS51957-29 | 96906 | 119 | 105 |
| MS51957-17 | 96906 | 85 | 12 | MS51957-29 | 96906 | 120 | 25 |
| MS51957-17 | 96906 | 92 | 28 | MS51957-29 | 96906 | 125 | 185 |
| MS51957-18 | 96906 | 5 | 50 | MS51957-29 | 96906 | 127 | 7 |
| MS51957-18 | 96906 | 8 | 30 | MS51957-29 | 96906 | 128 | 9 |
| MS51957-18 | 96906 | 27 | 17 | MS51957-29 | 96906 | 128 | 26 |
| MS51957-18 | 96906 | 34 | 55 | MS51957-29 | 96906 | 128 | 64 |
| MS51957-18 | 96906 | 35 | 2 | MS51957-29 | 96906 | 130 | 28 |
| MS51957-18 | 96906 | 120 | 172 | MS51957-29 | 96906 | 134 | 20 |
| MS51957-18 | 96906 | 122 | 67 | MS51957-3 | 96906 | 19 | 14 |
| MS51957-18 | 96906 | 124 | 73 | MS51957-30 | 96906 | 7 | 2 |
| MS51957-19 | 96906 | 114 | 45 | MS51957-30 | 96906 | 11 | 30 |
| MS51957-20 | 96906 | 27 | 24 | MS51957-30 | 96906 | 27 | 2 |
| MS51957-20 | 96906 | 46 | 2 | MS51957-30 | 96906 | 29 | 25 |

SECTION IV

TM 11-5840-293-34P

| NATIONAL STOCK NUMBER AND PART NUMBER INDEX | | | | NATIONAL STOCK NUMBER AND PART NUMBER INDEX | | | |
|---|-------|----------|----------|---|-------|----------|----------|
| PART NUMBER | FSCM | FIG. NO. | ITEM NO. | PART NUMBER | FSCM | FIG. NO. | ITEM NO. |
| MS51957-30 | 96906 | 30 | 15 | MS51957-37 | 96906 | 50 | 78 |
| MS51957-30 | 96906 | 31 | 70 | MS51957-4 | 96906 | 117 | 17 |
| MS51957-30 | 96906 | 33 | 8 | MS51957-4 | 96906 | 128 | 48 |
| MS51957-30 | 96906 | 34 | 2 | MS51957-41 | 96906 | 20 | 41 |
| MS51957-30 | 96906 | 50 | 57 | MS51957-42 | 96906 | 5 | 67 |
| MS51957-30 | 96906 | 59 | 39 | MS51957-42 | 96906 | 59 | 53 |
| MS51957-30 | 96906 | 61 | 5 | MS51957-42 | 96906 | 120 | 23 |
| MS51957-30 | 96906 | 63 | 8 | MS51957-42 | 96906 | 122 | 50 |
| MS51957-30 | 96906 | 92 | 61 | MS51957-43 | 96906 | 20 | 6 |
| MS51957-30 | 96906 | 104 | 32 | MS51957-43 | 96906 | 31 | 3 |
| MS51957-30 | 96906 | 109 | 78 | MS51957-43 | 96906 | 34 | 77 |
| MS51957-30 | 96906 | 114 | 118 | MS51957-43 | 96906 | 75 | 27 |
| MS51957-30 | 96906 | 117 | 63 | MS51957-43 | 96906 | 79 | 164 |
| MS51957-30 | 96906 | 118 | 156 | MS51957-43 | 96906 | 85 | 1 |
| MS51957-30 | 96906 | 118 | 168 | MS51957-43 | 96906 | 92 | 1 |
| MS51957-30 | 96906 | 118 | 173 | MS51957-43 | 96906 | 118 | 92 |
| MS51957-30 | 96906 | 118 | 204 | MS51957-43 | 96906 | 119 | 94 |
| MS51957-30 | 96906 | 119 | 34 | MS51957-43 | 96906 | 123 | 25 |
| MS51957-30 | 96906 | 120 | 18 | MS51957-43 | 96906 | 124 | 24 |
| MS51957-30 | 96906 | 120 | 117 | MS51957-43 | 96906 | 125 | 36 |
| MS51957-30 | 96906 | 121 | 13 | MS51957-43 | 96906 | 126 | 9 |
| MS51957-30 | 96906 | 125 | 105 | MS51957-43 | 96906 | 128 | 33 |
| MS51957-30 | 96906 | 131 | 10 | MS51957-44 | 96906 | 5 | 33 |
| MS51951-30 | 96906 | 132 | 4 | MS51957-44 | 96906 | 9 | 31 |
| MS51957-30 | 96906 | 133 | 7 | MS51957-44 | 96906 | 11 | 17 |
| MS51957-30 | 96906 | 134 | 10 | MS51957-44 | 96906 | 31 | 50 |
| MS51957-31 | 96906 | 5 | 44 | MS51951-44 | 96906 | 31 | 66 |
| MS51957-31 | 96906 | 7 | 74 | MS51957-44 | 96906 | 50 | 45 |
| MS51957-31 | 96906 | 11 | 48 | MS51957-44 | 96906 | 58 | 44 |
| MS51957-31 | 96906 | 15 | 37 | MS51957-44 | 96906 | 75 | 13 |
| MS51957-31 | 96906 | 20 | 20 | MS51957-44 | 96906 | 92 | 45 |
| MS51957-31 | 96906 | 27 | 8 | MS51957-44 | 96906 | 115 | 4 |
| MS51957-31 | 96906 | 41 | 37 | MS51957-44 | 96906 | 117 | 75 |
| MS51951-31 | 96906 | 49 | 17 | MS51957-44 | 96906 | 118 | 44 |
| MS51957-31 | 96906 | 49 | 52 | MS51957-44 | 96906 | 119 | 96 |
| MS51957-31 | 96906 | 50 | 61 | MS51957-44 | 96906 | 120 | 2 |
| MS51957-31 | 96906 | 59 | 34 | MS51957-44 | 96906 | 125 | 131 |
| MS51957-31 | 96906 | 75 | 21 | MS51957-44 | 96906 | 130 | 8 |
| MS51957-31 | 96906 | 79 | 112 | MS51957-45 | 96906 | 11 | 68 |
| MS51957-31 | 96906 | 81 | 19 | MS51957-45 | 96906 | 24 | 21 |
| MS51957-31 | 96906 | 85 | 8 | MS51957-45 | 96906 | 28 | 2 |
| MS51957-31 | 96906 | 98 | 5 | MS51957-45 | 96906 | 34 | 30 |
| MS51957-31 | 96906 | 100 | 42 | MS51957-45 | 96906 | 49 | 2 |
| MS51957-31 | 96906 | 103 | 57 | MS51957-45 | 96906 | 50 | 87 |
| MS51957-31 | 96906 | 106 | 108 | MS51957-45 | 96906 | 59 | 65 |
| MS51957-31 | 96906 | 111 | 22 | MS51957-45 | 96906 | 68 | 5 |
| MS51957-31 | 96906 | 114 | 13 | MS51957-45 | 96906 | 75 | 5 |
| MS51957-31 | 96906 | 116 | 3 | MS51957-45 | 96906 | 79 | 67 |
| MS51957-31 | 96906 | 118 | 11 | MS51957-45 | 96906 | 88 | 85 |
| MS51957-31 | 96906 | 119 | 51 | MS51957-45 | 96906 | 92 | 56 |
| MS51951-31 | 96906 | 125 | 52 | MS51957-45 | 96906 | 104 | 39 |
| MS51957-31 | 96906 | 130 | 15 | MS51957-45 | 96906 | 109 | 86 |
| MS51957-32 | 96906 | 5 | 81 | MS51957-45 | 96906 | 114 | 154 |
| MS51957-32 | 96906 | 9 | 16 | MS51957-45 | 96906 | 119 | 63 |
| MS51957-32 | 96906 | 49 | 41 | MS51957-45 | 96906 | 120 | 157 |
| MS51957-32 | 96906 | 114 | 65 | MS51957-45 | 96906 | 125 | 112 |
| MS51957-32 | 96906 | 114 | 78 | MS51957-45 | 96906 | 125 | 148 |
| MS51957-32 | 96906 | 117 | 181 | MS51957-45 | 96906 | 130 | 48 |
| MS51957-32 | 96906 | 118 | 185 | MS51957-46 | 96906 | 5 | 16 |
| MS51957-32 | 96906 | 125 | 193 | MS51957-46 | 96906 | 11 | 74 |
| MS51957-33 | 96906 | 13 | 21 | MS51957-46 | 96906 | 33 | 19 |
| MS51957-33 | 96906 | 14 | 42 | MS51957-46 | 96906 | 58 | 49 |
| MS51957-33 | 96906 | 16 | 27 | MS51957-46 | 96906 | 58 | 51 |
| MS51957-33 | 96906 | 17 | 27 | MS51957-46 | 96906 | 118 | 68 |
| MS51957-33 | 96906 | 50 | 145 | MS51957-46 | 96906 | 119 | 3 |
| MS51957-33 | 96906 | 62 | 7 | MS51957-46 | 96906 | 121 | 48 |
| MS51957-33 | 96906 | 117 | 154 | MS51957-46 | 96906 | 125 | 94 |
| MS51957-33 | 96906 | 117 | 191 | MS51957-46 | 96906 | 129 | 26 |
| MS51957-33 | 96906 | 117 | 199 | MS51957-46 | 96906 | 131 | 26 |
| MS51957-33 | 96906 | 125 | 168 | MS51957-47 | 96906 | 7 | 84 |
| MS51957-33 | 96906 | 134 | 15 | MS51957-47 | 96906 | 20 | 29 |
| MS51957-34 | 96906 | 79 | 169 | MS51957-47 | 96906 | 20 | 51 |
| MS51957-34 | 96906 | 81 | 50 | MS51957-47 | 96906 | 49 | 43 |
| MS51957-34 | 96906 | 92 | 38 | MS51957-47 | 96906 | 104 | 3 |
| MS51957-34 | 96906 | 100 | 7 | MS51957-47 | 96906 | 109 | 45 |
| MS51957-34 | 96906 | 125 | 81 | MS51957-47 | 96906 | 114 | 86 |
| MS51957-35 | 96906 | 104 | 41 | MS51957-47 | 96906 | 119 | 4 |
| MS51957-36 | 96906 | 7 | 10 | MS51957-47 | 96906 | 125 | 145 |
| MS51957-37 | 96906 | 7 | 21 | MS51957-48 | 96906 | 5 | 73 |
| MS51957-37 | 96906 | 11 | 113 | MS51957-48 | 96906 | 47 | 61 |

NATIONAL STOCK NUMBER AND PART NUMBER INDEX

| PART NUMBER | FSCM | FIG. NO. | ITEM NO. | PART NUMBER | FSCM | FIG. NO. | ITEM NO. |
|-------------|-------|----------|----------|-------------|---------|----------|----------|
| MS51957-48 | 96906 | 114 | 42 | MS51958-71 | 96906 | 112 | 95 |
| MS51957-48 | 96906 | 114 | 60 | MS51958-75 | 96906 | 125 | 62 |
| MS51957-48 | 96906 | 119 | 120 | MS51958-83 | 96906 | 112 | 48 |
| MS51957-48 | 96906 | 125 | 162 | MS51958-85 | 96906 | 112 | 94 |
| MS51957-49 | 96906 | 6 | 28 | MS51958-86 | 96906 | 112 | 101 |
| MS51957-49 | 96906 | 82 | 45 | MS51958-87 | 96906 | 112 | 57 |
| MS51957-49 | 96906 | 111 | 36 | MS51959-14 | 96906 | 34 | 60 |
| MS51957-49 | 96906 | 114 | 164 | MS51959-16 | 96906 | 34 | 48 |
| MS51957-49 | 96906 | 125 | 75 | MS51959-17 | 96906 | 34 | 165 |
| MS51957-49 | 96906 | 135 | 2 | MS51959-26 | 96906 | 117 | 5 |
| MS51957-5 | 96906 | 19 | 16 | MS51959-27 | 96906 | 50 | 132 |
| MS51957-5 | 96906 | 28 | 26 | MS51959-27 | 96906 | 92 | 34 |
| MS51957-5 | 96906 | 117 | 12 | MS51959-28 | 96906 | 20 | 106 |
| MS51957-5 | 96906 | 125 | 115 | MS51959-28 | 96906 | 23 | 11 |
| MS51957-50 | 96906 | 119 | 123 | MS51959-29 | 96906 | 7 | 67 |
| MS51957-50 | 96906 | 135 | 3 | MS51959-29 | 96906 | 33 | 38 |
| MS51957-52 | 96906 | 41 | 1 | MS51959-29 | 96906 | 34 | 64 |
| MS51957-55 | 96906 | 117 | 111 | MS51959-30 | 96906 | 20 | 22 |
| MS51957-6 | 96906 | 40 | 7 | MS51959-30 | 96906 | 70 | 7 |
| MS51957-61 | 96906 | 24 | 25 | MS51959-30 | 96906 | 74 | 2 |
| MS51957-61 | 96906 | 92 | 17 | MS51959-31 | 96906 | 98 | 4 |
| MS51957-62 | 96906 | 81 | 4 | MS51959-31 | 96906 | 111 | 221 |
| MS51957-63 | 96906 | 79 | 170 | MS51959-45 | 96906 | 11 | 69 |
| MS51957-63 | 96906 | 107 | 15 | MS51959-45 | 96906 | 20 | 43 |
| MS51957-63 | 96906 | 120 | 35 | MS51959-46 | 96906 | 125 | 190 |
| MS51957-64 | 96906 | 114 | 115 | MS51959-51 | 96906 | 112 | 98 |
| MS51957-65 | 96906 | 50 | 2 | MS51959-61 | 96906 | 92 | 33 |
| MS51957-65 | 96906 | 90 | 7 | MS51959-62 | 96906 | 12 | 20 |
| MS51957-66 | 96906 | 119 | 25 | MS51959-62 | 96906 | 34 | 132 |
| MS51957-7 | 96906 | 71 | 19 | MS51959-62 | 96906 | 34 | 152 |
| MS51957-7 | 96906 | 125 | 166 | MS51959-62 | 96906 | 50 | 102 |
| MS51958-16 | 96906 | 115 | 3 | MS51959-62 | 96906 | 60 | 11 |
| MS51958-2 | 96906 | 126 | 3 | MS51959-62 | 96906 | 117 | 131 |
| MS51958-60 | 96906 | 113 | 25 | MS51959-62 | 96906 | 118 | 67 |
| MS51958-61 | 96906 | 24 | 43 | MS51959-62 | 96906 | 121 | 47 |
| MS51959-61 | 96906 | 47 | 55 | MS51959-62 | 96906 | 131 | 25 |
| MS51958-61 | 96906 | 60 | 3 | MS51960-54 | 96906 | 125 | 8 |
| MS51958-62 | 96906 | 119 | 93 | MS51960-62 | 96906 | 34 | 117 |
| MS51958-62 | 96906 | 125 | 39 | MS51960-65 | 96906 | 24 | 28 |
| MS51958-63 | 96906 | 6 | 11 | MS51960-66 | 96906 | 20 | 74 |
| MS51958-63 | 96906 | 24 | 15 | MS51960-66 | 96906 | 34 | 81 |
| MS51958-63 | 96906 | 34 | 9 | MS51960-67 | 96906 | 6 | 12 |
| MS51958-63 | 96906 | 67 | 47 | MS51960-67 | 96906 | 24 | 29 |
| MS51958-63 | 96906 | 68 | 12 | MS51960-88 | 96906 | 125 | 182 |
| MS51958-63 | 96906 | 112 | 13 | MS51963-1 | 96906 | 82 | 61 |
| MS51958-63 | 96906 | 117 | 77 | MS51963-10 | 96906 | 8 | 12 |
| MS51958-63 | 96906 | 125 | 169 | MS51963-10 | 96906 | 11 | 79 |
| MS51958-64 | 96906 | 2 | 15 | MS51963-10 | 96906 | 82 | 88 |
| MS51958-64 | 96906 | 5 | 23 | MS51963-11 | 96906 | 118 | 16 |
| MS51958-64 | 96906 | 5 | 64 | MS51963-20 | 96906 | 8 | 17 |
| MS51958-64 | 96906 | 20 | 38 | MS51963-20 | 96906 | 118 | 18 |
| MS51958-64 | 96906 | 34 | 104 | MS51963-41 | 96906 | 79 | 161 |
| MS51958-64 | 96906 | 60 | 46 | MS51963-42 | 96906 | 79 | 157 |
| MS51958-64 | 96906 | 88 | 26 | MS51963-9 | 96906 | 70 | 3 |
| MS51958-64 | 96906 | 111 | 52 | MS51963-9 | 96906 | 74 | 7 |
| MS51958-64 | 96906 | 119 | 58 | MS51963-9 | 96906 | 82 | 3 |
| MS51958-64 | 96906 | 120 | 48 | MS51964-48 | 96906 | 90 | 71 |
| MS51958-64 | 96906 | 125 | 24 | MS51965-41 | 96906 | 90 | 40 |
| MS51958-64 | 96906 | 131 | 3 | MS51971-1 | 96906 | 66 | 52 |
| MS51958-65 | 96906 | 47 | 27 | MS51971-1 | 96906 | 79 | 148 |
| MS51958-65 | 96906 | 60 | 35 | MS51971-1 | 96906 | 114 | 21 |
| MS51958-65 | 96906 | 79 | 47 | MS51971-2 | 96906 | 47 | 13 |
| MS51958-65 | 96906 | 114 | 131 | MS51971-2 | 96906 | 58 | 26 |
| MS51958-65 | 96906 | 125 | 174 | MS51971-3 | 96906 | 6 | 17 |
| MS51958-65 | 96906 | 129 | 13 | MS51971-3 | 96906 | 49 | 33 |
| MS51958-66 | 96906 | 20 | 66 | MS51971-3 | 96906 | 58 | 39 |
| MS51958-66 | 96906 | 24 | 44 | MS51971-3 | 96906 | 65 | 9 |
| MS51958-66 | 96906 | 112 | 56 | MS51971-3 | 96906 | 79 | 99 |
| MS51958-66 | 96906 | 114 | 50 | MS51971-5 | 96906 | 72 | 32 |
| MS51958-67 | 96906 | 24 | 36 | MS51972-1 | 96906 | 5 | 11 |
| MS51958-67 | 96906 | 81 | 49 | MS51972-1 | 96906 | 125 | 14 |
| MS51958-67 | 96906 | 114 | 143 | MS51972-1 | 96906 | 129 | 20 |
| MS51958-67 | 96906 | 117 | 83 | MS51972-2 | 96906 | 100 | 33 |
| MS51958-67 | 96906 | 125 | 95 | MS51972-3 | 96906 | 103 | 52 |
| MS51958-68 | 96906 | 114 | 145 | MS51972-5 | 96906 | 81 | 46 |
| MS51958-68 | 96906 | 125 | 101 | MS51972-7 | 96906 | 102 | 16 |
| MS51958-69 | 96906 | 4 | 28 | MS52000-5 | 96906 | 109 | 80 |
| MS51958-69 | 96906 | 111 | 55 | MS52000-6 | 96906 | 104 | 31 |
| MS51958-69 | 96906 | 112 | 81 | MS77068-1 | 96906 | 19 | 8 |
| MS51958-69 | 96906 | 129 | 17 | MS77068-2 | 9690620 | 20 | 13 |

NATIONAL STOCK NUMBER AND PART NUMBER INDEX

| PART NUMBER | FSCM | FIG. NO. | ITEM NO. | PART NUMBER | FSCM | FIG. NO. | ITEM NO. |
|--------------|-------|----------|----------|----------------|-------|----------|----------|
| MS77068-2 | 96906 | 27 | 23 | | | | |
| MS77068-2 | 96906 | 34 | 45 | | | | |
| MS77068-2 | 96906 | 120 | 24 | M24129-3-5C | 81349 | 68 | 29 |
| MS77068-3 | 96906 | 20 | 45 | M24251-4-1 | 81349 | 28 | 10 |
| MS77068-3 | 96906 | 120 | 162 | M24251-4-1 | 81349 | 34 | 137 |
| MS9021-223 | 96906 | 103 | 91 | M24251-4-2 | 81349 | 28 | 15 |
| MS9021-225 | 96906 | 103 | 134 | M24251-4-2 | 81349 | 34 | 142 |
| MS9021-250 | 96906 | 103 | 110 | M2425L-4-2 | 81349 | 128 | 38 |
| MS90537-35 | 96906 | 29 | 16 | M24251-5-2 | 81349 | 28 | 13 |
| MS90537-52 | 96906 | 29 | 13 | M24251-5-2 | 81349 | 34 | 140 |
| MS90725-11 | 96906 | 88 | 87 | M24251-5-5 | 81349 | 34 | 144 |
| MS90725-14 | 96906 | 106 | 4 | M24251-5-5 | 81349 | 128 | 37 |
| MS90725-34 | 96906 | 88 | 40 | M24251-5-5 | 81439 | 28 | 17 |
| MS90725-38 | 96906 | 88 | 5 | M24251-6-1 | 81349 | 11 | 12 |
| MS90725-6 | 96906 | 109 | 2 | M24251-6-1 | 81349 | 122 | 73 |
| MS90725-60 | 96906 | 88 | 61 | M24251-46-1 | 81349 | 124 | 2 |
| MS90725-65 | 96906 | 88 | 54 | M24251-6-2 | 81349 | 11 | 32 |
| MS90725-68 | 96906 | 65 | 14 | M24251-6-2 | 81349 | 50 | 52 |
| MS90725-7 | 96906 | 89 | 11 | M24251-6-2 | 81349 | 117 | 57 |
| MS90725-7 | 96906 | 65 | 10 | M24251-2 | 81349 | 118 | 29 |
| MS90726-8 | 96906 | 125 | 15 | M24251-6-2 | 81349 | 122 | 75 |
| MS90728-8 | 96906 | 109 | 16 | M24251-6-2 | 81349 | 123 | 2 |
| MS91528-1F2B | 96906 | 34 | 100 | M24251-6-2 | 81349 | 124 | 32 |
| MS91528-1P2B | 96906 | 7 | 43 | M24251-6-4 | 81349 | 11 | 14 |
| MS91528-1P2B | 96906 | 11 | 80 | M24251-6-4 | 81349 | 31 | 29 |
| MS91528-1P2B | 96906 | 50 | 21 | M24251-6-5 | 81349 | 11 | 5 |
| MS9164-090 | 96906 | 106 | 82 | M24251-6-5 | 81349 | 50 | 55 |
| MS9245-25 | 96906 | 79 | 90 | M24251-6-5 | 81349 | 117 | 56 |
| MS9245-42 | 96906 | 79 | 122 | M24251-6-5 | 81349 | 118 | 54 |
| | | | | M24251-6-5 | 81349 | 122 | 82 |
| MX1530AU | 80058 | 122 | 93 | M24251-6-5 | 81349 | 123 | 1 |
| MX1530AU | 80058 | 122 | 96 | M24251-6-5 | 81349 | 124 | 4 |
| MX1530AU | 80058 | 124 | 19 | M24308-1-2 | 81349 | 20 | 96 |
| MX1801AU | 80058 | 117 | 116 | M24308-3-1 | 81349 | 34 | 85 |
| MX1802AU | 80058 | 117 | 108 | M24308-3-2 | 81349 | 28 | 8 |
| MX1802AU | 80058 | 125 | 46 | M24308-3-3 | 81349 | 34 | 166 |
| M12883-01-01 | 81349 | 11 | 51 | | | | |
| M12883-01-01 | 81349 | 31 | 24 | M39012-15-0001 | 81349 | 129 | 39 |
| M12883-01-01 | 81349 | 50 | 68 | M39012-18-0003 | 81349 | 117 | 118 |
| M12883-01-01 | 81349 | 59 | 36 | M39012-25-0003 | 81349 | 56 | 1 |
| M12883-01-01 | 81349 | 92 | 48 | M39012-25-0003 | 81349 | 57 | 1 |
| M12883-01-01 | 81349 | 117 | 88 | M39012-25-0003 | 81349 | 137 | 7 |
| M12883-01-01 | 81349 | 118 | 81 | M39012-25-0003 | 81349 | 137 | 15 |
| M12883-01-01 | 81349 | 119 | 36 | M39024-10-02 | 81349 | 28 | 34 |
| M12883-01-01 | 81349 | 120 | 77 | M39024-10-02 | 81349 | 34 | 41 |
| M12883-01-01 | 81349 | 125 | 88 | M39024-10-02 | 81349 | 41 | 4 |
| M12883-01-01 | 81349 | 125 | 130 | M39024-10-02 | 81349 | 93 | 2 |
| M12883-01-01 | 81349 | 130 | 5 | M39024-10-02 | 81349 | 124 | 7 |
| M12883-01-05 | 81349 | 34 | 73 | M39024-10-03 | 81349 | 34 | 42 |
| M12883-02-01 | 81349 | 123 | 5 | M39024-10-03 | 81349 | 93 | 4 |
| M12883-02-03 | 81349 | 11 | 60 | M39024-10-04 | 81349 | 27 | 15 |
| M12883-02-03 | 81349 | 50 | 86 | M39024-10-05 | 81349 | 27 | 10 |
| M12883-02-03 | 81349 | 117 | 114 | M39024-10-05 | 81349 | 28 | 28 |
| M12883-02-03 | 81349 | 118 | 51 | M39024-10-05 | 81349 | 34 | 108 |
| M12883-02-03 | 81349 | 122 | 5 | M39024-10-05 | 81349 | 40 | 20 |
| M12883-02-03 | 81349 | 124 | 40 | M39024-10-05 | 81349 | 43 | 35 |
| M12883-03-01 | 81349 | 123 | 31 | M39024-10-05 | 81349 | 46 | 34 |
| M12883-03-03 | 81349 | 11 | 44 | M39024-10-05 | 81349 | 93 | 6 |
| M12883-03-03 | 81349 | 31 | 31 | M39024-10-05 | 81349 | 122 | 11 |
| M12883-03-03 | 81349 | 50 | 83 | M39024-10-05 | 81349 | 128 | 29 |
| M12883-03-03 | 81349 | 117 | 106 | M39024-10-06 | 81349 | 93 | 5 |
| M12883-03-03 | 81349 | 118 | 84 | M39024-10-07 | 81349 | 27 | 7 |
| M12883-03-03 | 81349 | 122 | 9 | M39024-10-07 | 81349 | 93 | 3 |
| M12883-03-03 | 81349 | 124 | 37 | M39024-10-08 | 81349 | 28 | 6 |
| M12883-07-01 | 81349 | 118 | 50 | M5757-77-009 | 81349 | 34 | 79 |
| M12883-07-02 | 81349 | 117 | 113 | NAS1022C17 | 80205 | 88 | 30 |
| M12883-07-02 | 81349 | 118 | 94 | NAS1300C3112 | 80205 | 2 | 37 |
| N12883-08-03 | 81349 | 118 | 103 | NAS1330C3K166 | 80205 | 88 | 32 |
| M12883-08-03 | 81349 | 119 | 40 | NAS1351C3LL7 | 80205 | 12 | 6 |
| M12883-08-03 | 81349 | 122 | 14 | NAS1351C3LL7 | 80205 | 34 | 160 |
| M12883-10-03 | 81349 | 28 | 11 | NAS1351C3LL7 | 80205 | 50 | 125 |
| M12883-10-03 | 81349 | 34 | 136 | NAS1351C3LL7 | 80205 | 117 | 128 |
| M12883-11-03 | 81349 | 28 | 14 | NAS1351C3LL7 | 80205 | 118 | 165 |
| M12883-11-03 | 81349 | 34 | 141 | NAS1351C3LL7 | 80205 | 119 | 102 |
| M12883-11-03 | 81349 | 128 | 34 | NAS1351C3LL7 | 80205 | 121 | 5 |
| | | | | NAS1351C3LL8 | 80205 | 60 | 1 |
| | | | | NA51351C3LL8 | 80205 | 125 | 79 |
| | | | | NAS135C3LL8 | 80205 | 131 | 15 |
| M24129-3-4C | 81349 | 72 | 16 | NAS1351C4-14 | 80205 | 84 | 16 |
| | | | | NAS1352C5-14 | 80205 | 106 | 54 |

NATIONAL STOCK NUMBER AND PART NUMBER INDEX

| PART NUMBER | FSCM | FIG. NO. | ITEM NO. | PART NUMBER | FSCM | FIG. NO. | ITEM NO. |
|-----------------|-------|----------|----------|------------------|-------|----------|----------|
| NAS1354C7C11 | 80205 | 2 | 28 | NL522W01-004 | 81349 | 114 | 136 |
| NAS1354C7C15 | 80205 | 88 | 8 | NLS22W01L-006 | 81349 | 50 | 142 |
| NAS1355C7C16D | 80205 | 82 | 41 | NL522W02-006 | 81349 | 31 | 8 |
| NAS1361C7C28C | 80205 | 66 | 9 | NL522W02-008 | 81349 | 125 | 152 |
| NAS1397P11N | 80205 | 20 | 37 | NL522W2-010 | 81349 | 31 | 38 |
| NAS1397P4N | 80205 | 27 | 13 | NL522W03-008 | 81349 | 125 | 191 |
| NAS1397P4N | 80205 | 119 | 21 | NL522W03-016 | 81349 | 12 | 52 |
| | | | | NL522W03-032 | 81349 | 125 | 184 |
| NAS1397P6N | 80205 | 119 | 50 | NM1C2K | 29238 | 46 | 20 |
| NAS1397P8N | 80205 | 34 | 14 | NY04-L87 | 08289 | 27 | 19 |
| NAS1397P8N | 80205 | 119 | 23 | | | | |
| NAS1397R10B | 80205 | 11 | 46 | 0A2665FPN40 | 80058 | 1 | 1 |
| NAS1397R10B | 80205 | 59 | 44 | 0A2667FPN40 | 80058 | 65 | 5 |
| NAS1397R10B | 80205 | 60 | 15 | PK11-127A | 08289 | 19 | 2 |
| NAS1397R3B | 80205 | 50 | 135 | PK11-127A | 08289 | 34 | 146 |
| NAS1397R3B | 80205 | 59 | 74 | PP633FPN33 | 80058 | 47 | 9 |
| | | | | PP2489FPN33 | 80058 | 111 | 10 |
| | | | | PP607GPN | 80058 | 20 | 73 |
| | | | | PS6313A | 01281 | 30 | 27 |
| | | | | PS6469 | 01281 | 37 | 17 |
| NAS1397RSB | 80205 | 33 | 6 | PW5LS5K0HM | 77342 | 125 | 4 |
| NAS1397R5B | 80205 | 50 | 120 | P101-499-495 | 78553 | 50 | 23 |
| NAS1397R5B | 80205 | 59 | 63 | P101-499-495 | 78553 | 60 | 40 |
| NAS1397R5B | 80205 | 117 | 72 | P123ZNPO-1UF200V | 00656 | 122 | 49 |
| NAS1397R5B | 80205 | 118 | 199 | P2B1ST3BKX | 81483 | 117 | 39 |
| NAS1397R6B | 80205 | 7 | 75 | P203KFS50160 | 21335 | 109 | 21 |
| NAS1397R6B | 80205 | 33 | 4 | P204KFS50160 | 21335 | 109 | 19 |
| NAS1397R6B | 80205 | 59 | 71 | P204PFS50160 | 21335 | 104 | 11 |
| NAS1397R6B | 80205 | 118 | 110 | P204PFS50160 | 21335 | 109 | 62 |
| NAS1397R6B | 80205 | 120 | 17 | P207KFS50160 | 21335 | 109 | 25 |
| NAS1397R7B | 80205 | 7 | 72 | P3-17 | 02660 | 20 | 50 |
| NAS1397R7B | 80205 | 11 | 29 | P9107KFS50160 | 21335 | 109 | 23 |
| NAS1397R7B | 80205 | 20 | 40 | QAC960C416LB0 | 30485 | 106 | |
| NAS1397R7B | 80205 | 50 | 22 | RA10M10FS160 | 21335 | 100 | 91 |
| NAS1397R7B | 80205 | 59 | 43 | RA10M10FS160 | 21335 | 10 | 22 |
| NAS1397R7B | 80205 | 120 | 62 | RB08CE30100F | 81349 | 46 | 35 |
| NAS1397R7B | 80205 | 125 | 66 | RB08CE80000B | 81349 | 46 | 37 |
| NAS1397R7B | 80205 | 130 | 17 | R817CE10001F | 81349 | 11 | 54 |
| NAS1397R8B | 80205 | 1t | 63 | RB17CEL02F | 81349 | 7 | 16 |
| NAS1397R8B | 80205 | 60 | 19 | RB17CE163028 | 81349 | 7 | 12 |
| NAS1397R8B | 80205 | 118 | 85 | R817CE34202S | 81349 | 7 | 14 |
| NAS1397R8B | 80205 | 120 | 58 | RB17CE343018 | 81349 | 11 | 112 |
| NAS1397R8B | 80205 | 125 | 83 | RB17CE47002D | 81349 | 7 | 9 |
| NAS1397R8B | 80205 | 128 | 45 | RB17CE660018 | 81349 | 7 | 13 |
| NAS1397R8B | 80205 | 130 | 36 | RB18CE100038 | 81349 | 50 | 58 |
| NAS1397R9B | 80205 | 50 | 74 | R818CE100030 | 81349 | 7 | 20 |
| NAS1397R9B | 80205 | 118 | 186 | RB18CE42002B | 81349 | 50 | 59 |
| NAS1515B6 | 80205 | 100 | 36 | RB18CE60002B | 81349 | 50 | 60 |
| NAS1635-04LL4 | 80205 | 124 | 57 | RB19CE12000F | 81349 | 118 | 109 |
| NAS1635-04LL4 | 80205 | 124 | 82 | RB19CE17503B | 81349 | 118 | 105 |
| NAS1635-06-9 | 80205 | 81 | 38 | RB19CE20003F | 81349 | 7 | 19 |
| NAS1635-06LL4 | 80205 | 60 | 20 | RB19CE21002D | 81349 | 118 | 108 |
| NAS620C10L | 80205 | 79 | 130 | RB19CE4K002B | 81349 | 118 | 107 |
| NAS620C2 | 80205 | 79 | 32 | RB19CE60002B | 81349 | 118 | 102 |
| NAS620C4L | 80205 | 118 | 4 | RCR07G470JM | 81349 | 120 | 156 |
| NAS620C416L | 80205 | 109 | 35 | RC07GF101J | 81349 | 43 | 36 |
| NAS62C4161 | 80205 | 104 | 9 | RC07GF102J | 81349 | 36 | 8 |
| NAS620C4161 | 80205 | 109 | 57 | RC07GF102J | 81349 | 43 | 17 |
| NAS620C5L | 80205 | 106 | 25 | RC07GF103J | 81349 | 43 | 16 |
| NAS620C8L | 80205 | 106 | 102 | RC07GF153J | 81349 | 43 | 20 |
| NAS671C4 | 80205 | 11 | 57 | RC07GF222J | 81349 | 43 | 9 |
| NAS671C4 | 80205 | 28 | 21 | RC07GF332J | 81349 | 43 | 7 |
| NAS671C4 | 80205 | 34 | 50 | RC07GF333J | 81349 | 43 | 5 |
| NAS671C4 | 80205 | 50 | 14 | RC07GF472J | 81349 | 43 | 2 |
| NAS671C4 | 80205 | 118 | 2 | RC07GF473J | 81349 | 43 | 31 |
| NAS671C4 | 80205 | 120 | 39 | RC20GF100J | 81349 | 37 | 16 |
| NAS671C6 | 80205 | 11 | 52 | RC20CF100J | 81349 | 122 | 20 |
| NAS671C6 | 80205 | 31 | 25 | RC20GF100J | 81349 | 124 | 105 |
| NAS671C6 | 80205 | 50 | 127 | RC20CF100J | 81349 | 128 | 67 |
| NAS671C6 | 80205 | 98 | 7 | RC20GF101J | 81349 | 14 | 22 |
| NAS671C6 | 80205 | 118 | 196 | RC20GF101J | 81349 | 15 | 32 |
| NAS671C6 | 80205 | 120 | 66 | RC20GF101J | 81349 | 36 | 16 |
| NAS671C6 | 80205 | 121 | 27 | RC20GF101J | 81349 | 37 | 21 |
| NAS671C6 | 80205 | 124 | 46 | RC20GF101J | 81349 | 39 | 10 |
| NKG 16-4-21C5-8 | 71468 | 5 | 2 | RC20GF101J | 81349 | 43 | 11 |
| NKG 16-4-32SL | 71468 | 33 | 9 | RC20GF101J | 81349 | 45 | 10 |
| NKP9-6-21C1-2 | 71468 | 128 | 42 | RC20GF101J | 81349 | 114 | 127 |
| NKP9-6-23C5-8 | 71468 | 20 | 68 | RC20GF101J | 81349 | 117 | 171 |
| NKP9-6-32S | 71468 | 31 | 15 | RC20GF101J | 81349 | 122 | 30 |
| NKP9-6-32SL | 71468 | 125 | 42 | RC20GF101J | 81349 | 125 | 186 |

NATIONAL STOCK NUMBER AND PART NUMBER INDEX

| PART NUMBER | FSCM | FIG. NO. | ITEM NO. | PART NUMBER | FSCM | FIG. NO. | ITEM NO. |
|-------------|-------|----------|----------|-------------|-------|----------|----------|
| RC20GF102J | 81349 | 15 | 35 | RC20GF152J | 81349 | 37 | 14 |
| RC20GF102J | 81349 | 27 | 35 | RC20GF152J | 81349 | 38 | 19 |
| RC20GF102J | 81349 | 30 | 8 | RC20GF152J | 81349 | 42 | 15 |
| RC20GF102J | 81349 | 36 | 1 | RC20GF152J | 81349 | 43 | 23 |
| RC20GF102J | 81349 | 37 | 4 | RC20CF152J | 81349 | 44 | 19 |
| RC20GF102J | 81349 | 38 | 5 | RC20GF152J | 81349 | 45 | 33 |
| RC20GF102J | 81349 | 40 | 25 | RC20GF152J | 81349 | 46 | 17 |
| RC20GF102J | 81349 | 42 | 11 | RC20GF152J | 81349 | 122 | 13 |
| RC20GF102J | 81349 | 43 | 18 | RC20GF153J | 81349 | 15 | 14 |
| RC20GF102J | 81349 | 44 | 1P | RC20GF153J | 81349 | 30 | 13 |
| RC20GF102J | 81349 | 45 | 25 | RC20GF153J | 81349 | 40 | 17 |
| RC20GF102J | 81349 | 46 | 10 | RC20GF153J | 81349 | 42 | 25 |
| RC20GF102J | 81349 | 50 | 70 | RC20GF153J | 81349 | 45 | 24 |
| RC20GF102J | 81349 | 59 | 49 | RC20GF153J | 81349 | 63 | 21 |
| RC20GF102J | 81349 | 64 | 3 | RC20GF153J | 81349 | 122 | 12 |
| RC20GF102J | 81349 | 118 | 119 | RC20GF153J | 81349 | 128 | 15 |
| RC20GF102J | 81349 | 118 | 211 | RC20GF153J | 81349 | 13 | 31 |
| RC20GF102J | 81349 | 122 | 46 | RC20GF154J | 81349 | 9 | 21 |
| RC20GF102J | 81349 | 123 | 58 | RC20GF154J | 81349 | 13 | 6 |
| RC20GF102J | 81349 | 124 | 101 | RC20GF154J | 81349 | 14 | 31 |
| KC20GF102J | 81349 | 133 | 13 | RC20GF154J | 81349 | 15 | 7 |
| RC20GF103J | 81349 | 9 | 3 | RC20GF154J | 81349 | 16 | 19 |
| KC20GF103J | 81349 | 14 | 21 | RC20GF154J | 81349 | 31 | 76 |
| RC20GF103J | 81349 | 15 | 16 | RC20CF154J | 81349 | 31 | 86 |
| RC20GF103J | 81349 | 16 | 1 | RC20GF154J | 81349 | 61 | 14 |
| RC20GF103J | 81349 | 38 | 4 | RC20GF154J | 81349 | 117 | 186 |
| RC20GF103J | 81349 | 42 | 4 | RC20GF154J | 81349 | 118 | 91 |
| RC20GF103J | 81349 | 44 | 11 | RC20GF154J | 81349 | 128 | 53 |
| RC20GF103J | 81349 | 45 | 4 | RC20GF155J | 81349 | 16 | 31 |
| RC20GF103J | 81349 | 46 | 15 | RC20GF156J | 81349 | 122 | 29 |
| RC20GF103J | 81349 | 61 | 22 | RC20GF181J | 81349 | 122 | 23 |
| RC20GF103J | 81349 | 63 | 4 | RC20GF184J | 81349 | 9 | 13 |
| RC20GF103J | 81349 | 120 | 104 | RC20GF221J | 81349 | 30 | 10 |
| RC20GF103J | 81349 | 123 | 48 | RC20GF221J | 81349 | 36 | 17 |
| RC20GF103J | 81349 | 124 | 132 | RC20GF221J | 81349 | 37 | 9 |
| RC20GF103J | 81349 | 128 | 19 | RC20GF221J | 81349 | 38 | 7 |
| RC20GF103J | 81349 | 133 | 3 | RC20GF221J | 81349 | 40 | 30 |
| RC20GF104J | 81349 | 13 | 31 | RC20GF221J | 81349 | 122 | 19 |
| RC20GF104J | 81349 | 14 | 18 | RC20GF222J | 81349 | 36 | 11 |
| RC20GF104J | 81349 | 15 | 20 | RC20GF222J | 81349 | 37 | 22 |
| RC20GF104J | 81349 | 16 | 20 | RC20GF222J | 81349 | 38 | 20 |
| RC20GF104J | 81349 | 17 | 4 | RC20GF222J | 81349 | 44 | 7 |
| RC20GF104J | 81349 | 38 | 9 | RC20GF222J | 81349 | 45 | 16 |
| RC20GF104J | 81349 | 40 | 23 | RC20GF222J | 81349 | 122 | 42 |
| RC20GF104J | 81349 | 45 | 31 | RC20GF222J | 81349 | 128 | 75 |
| KC20GF104J | 81349 | 51 | 19 | RC20GF223J | 81349 | 9 | 11 |
| RC20GF104J | 81349 | 61 | 15 | RC20GF223J | 81349 | 13 | 4 |
| RC20GF104J | 81349 | 63 | 7 | RC20GF223J | 81349 | 31 | 88 |
| RC20GF104J | 81349 | 117 | 168 | RC20GF223J | 81349 | 34 | 61 |
| RC20GF104J | 81349 | 117 | 180 | RC20CF223J | 81349 | 39 | 23 |
| RC20GF104J | 81349 | 117 | 208 | RC20GF223J | 81349 | 42 | 26 |
| RC20GF104J | 81349 | 118 | 99 | RC20GF223J | 81349 | 45 | 15 |
| RC20GF104J | 81349 | 118 | 138 | RC20GF223J | 81349 | 46 | 40 |
| RC20GF104J | 81349 | 124 | 87 | RC20GF223J | 81349 | 118 | 133 |
| RC20GF104J | 81349 | 124 | 99 | RC20GF223J | 81349 | 120 | 103 |
| RC20GF104J | 81349 | 124 | 129 | RC20GF223J | 81349 | 123 | 50 |
| RC20GF104J | 81349 | 124 | 130 | RC20GF223J | 81349 | 128 | 56 |
| RC20GF104J | 81349 | 134 | 7 | RC20GF224J | 81349 | 13 | 5 |
| RC20GF105J | 81349 | 9 | 6 | RC20GF224J | 81349 | 14 | 17 |
| RC20GF105J | 81349 | 13 | 26 | RC20GF224J | 81349 | 15 | 2 |
| RC20GF105J | 81349 | 14 | 30 | RC20GF224J | 81349 | 16 | 9 |
| RC20GF105J | 81349 | 16 | 2 | RC20GF224J | 81349 | 17 | 12 |
| RC20GF105J | 81349 | 30 | 14 | RC20GF224J | 81349 | 39 | 14 |
| RC20GF105J | 81349 | 117 | 175 | RC20CF224J | 81349 | 45 | 19 |
| RC20GF105J | 81349 | 117 | 188 | RC20GF224J | 81349 | 46 | 23 |
| RC20GF105J | 81349 | 117 | 195 | RC20GF224J | 81349 | 51 | 5 |
| RC20GF105J | 81349 | 122 | 4 | RC20GF224J | 81349 | 117 | 207 |
| RC20GF105J | 81349 | 123 | 41 | RC20GF224J | 81349 | 122 | 1 |
| RC20GF105J | 81349 | 124 | 60 | RC20GF224J | 81349 | 124 | 90 |
| RC20GF106J | 81349 | 44 | 10 | RC20GF224J | 81349 | 124 | 112 |
| RC20GF121J | 81349 | 122 | 8 | RC20GF224J | 81349 | 128 | 54 |
| RC20GF122J | 81349 | 37 | 1 | RC20GF225J | 81349 | 13 | 7 |
| RC20GF122J | 81349 | 122 | 3 | RC20GF225J | 81349 | 17 | 31 |
| RC20GF125J | 81349 | 15 | 25 | RC20GF225J | 81349 | 124 | 128 |
| RC20GF151J | 81349 | 30 | 12 | RC20GF271J | 81349 | 64 | 14 |
| RC20GF151J | 81349 | 34 | 71 | RC20GF273J | 81349 | 46 | 22 |
| RC20GF151J | 81349 | 39 | 9 | RC20GF274J | 81349 | 9 | 23 |
| RC20GF151J | 81349 | 64 | 19 | RC20GF274J | 81349 | 13 | 30 |
| RC20GF152J | 81349 | 14 | 38 | RC20GF274J | 81349 | 14 | 29 |
| RC20GF152J | 81349 | 36 | 22 | RC20GF274J | 81349 | 16 | 10 |

NATIONAL STOCK NUMBER AND PART NUMBER INDEX

| PART NUMBER | FSCM | FIG. NO. | ITEM NO. | PART NUMBER | FSCM | FIG. NO. | ITEM NO. |
|-------------|-------|----------|----------|-------------|-------|----------|----------|
| RC20GF330J | 81349 | 36 | 12 | RC20GF473J | 81349 | 43 | 27 |
| RC20GF330J | 81349 | 37 | 11 | RC20GF473J | 81349 | 45 | 34 |
| RC20GF330J | 81349 | 59 | 47 | RC20GF473J | 81349 | 51 | 3 |
| RC20GF330J | 81349 | 122 | 6 | RC20GF473J | 81349 | 124 | 102 |
| RC20GF330J | 81349 | 124 | 104 | RC20GF474J | 81349 | 13 | 10 |
| RC20GF330J | 81349 | 128 | 4 | RC20GF474J | 81349 | 14 | 9 |
| RC20GF331J | 81349 | 30 | 7 | RC20GF474J | 81349 | 15 | 22 |
| RC20GF331J | 81349 | 33 | 50 | RC20GF474J | 81349 | 16 | 36 |
| RC20GF331J | 81349 | 38 | 14 | RC20GF474J | 81349 | 17 | 2 |
| RC20GF331J | 81349 | 124 | 93 | RC20GF474J | 81349 | 29 | 14 |
| RC20GF332J | 81349 | 29 | 29 | RC20GF474J | 81349 | 30 | 9 |
| RC20GF332J | 81349 | 30 | 4 | RC20GF474J | 81349 | 51 | 4 |
| RC20GF332J | 81349 | 36 | 26 | RC20GF474J | 81349 | 117 | 158 |
| RC20GF332J | 81349 | 37 | 6 | RC20GF474J | 81349 | 117 | 203 |
| RC20GF332J | 81349 | 38 | 34 | RC20GF474J | 81349 | 122 | 45 |
| RC20GF332J | 81349 | 40 | 2 | RC20GF474J | 81349 | 123 | 60 |
| RC20GF332J | 81349 | 43 | 32 | RC20GF474J | 81349 | 124 | 114 |
| RC20GF332J | 81349 | 46 | 27 | RC20GF511J | 81349 | 64 | 11 |
| RC20GF332J | 81349 | 61 | 23 | RC20CF512J | 81349 | 33 | 47 |
| RC20GF332J | 81349 | 122 | 10 | RC20GF512J | 81349 | 120 | 107 |
| RC20GF333J | 81349 | 13 | 28 | RC20GF561J | 81349 | 46 | 42 |
| RC20GF333J | 81349 | 14 | 8 | RC20GF561J | 81349 | 124 | 130 |
| RC20GF333J | 81349 | 15 | 21 | RC20GF562J | 81349 | 122 | 24 |
| RC20GF333J | 81349 | 17 | 35 | | | | |
| RC20GF333J | 81349 | 46 | 6 | RC20GF564J | 81349 | 1617 | |
| RC20GF333J | 81349 | 63 | 22 | RC20GF564J | 81349 | 124 | 103 |
| RC20GF333J | 81349 | 117 | 160 | RC20GF680J | 81349 | 29 | 30 |
| RC20GF333J | 81349 | 124 | 88 | RC20GF680J | 81349 | 61 | 9 |
| RC20GF333J | 81349 | 128 | 18 | RC20GF680J | 81349 | 122 | 32 |
| RC20GF333J | 81349 | 128 | 73 | RC20GF681J | 81349 | 29 | 23 |
| RC20GF334J | 81349 | 9 | 24 | RC20GF681J | 81349 | 36 | 14 |
| RC20GF334J | 81349 | 13 | 17 | RC20GF681J | 81349 | 38 | 26 |
| RC20GF334J | 81349 | 17 | 5 | RC20GF681J | 81349 | 42 | 18 |
| RC20GF334J | 81349 | 51 | 12 | RC20GF681J | 81349 | 45 | 20 |
| RC20GF334J | 81349 | 117 | 159 | RC20GF681J | 81349 | 61 | 11 |
| RC20GF334J | 81349 | 123 | 49 | RC20GF682J | 81349 | 40 | 28 |
| RC20GF334J | 81349 | 124 | 100 | RC20GF682J | 81349 | 42 | 5 |
| RC20GF334J | 81349 | 128 | 55 | RC20GF682J | 81349 | 44 | 21 |
| RC20GF335J | 81349 | 29 | 10 | RC20GF682J | 81349 | 51 | 6 |
| RC20GF335J | 81349 | 31 | 83 | RC20GF682J | 81349 | 61 | 13 |
| RC20GF335J | 81349 | 118 | 201 | RC20GF683J | 81349 | 9 | 20 |
| RC20GF392J | 81349 | 122 | 26 | RC20GF683J | 81349 | 13 | 32 |
| RC20GF470J | 81349 | 30 | 3 | RC20GF683J | 81349 | 17 | 20 |
| RC20GF470J | 81349 | 36 | 5 | RC20GF683J | 81349 | 38 | 8 |
| RC20GF470J | 81349 | 46 | 19 | RC20GF683J | 81349 | 117 | 206 |
| RC20GF470J | 81349 | 59 | 46 | RC20GF683J | 81349 | 123 | 59 |
| RC20GF470J | 81349 | 63 | 15 | RC20GF683J | 81349 | 124 | 117 |
| RC20GF470J | 81349 | 64 | 23 | RC20GF683J | 81349 | 124 | 135 |
| RC20GF470J | 81349 | 134 | 1 | RC20GF683J | 81349 | 128 | 74 |
| RC20GF471J | 81349 | 9 | 22 | RC20GF684J | 81349 | 14 | 37 |
| RC20GF471J | 81349 | 15 | 13 | RC20GF684J | 81349 | 17 | 23 |
| RC20GF471J | 81349 | 30 | 11 | RC20GF684J | 81349 | 51 | 23 |
| RC20GF471J | 81349 | 38 | 22 | RC20GF684J | 81349 | 124 | 118 |
| RC20GF471J | 81349 | 40 | 26 | RC20GF750J | 81349 | 133 | 5 |
| RC20GF471J | 81349 | 42 | 24 | RC20GF753J | 81349 | 9 | 29 |
| RC20GF471J | 81349 | 46 | 25 | RC20GF820J | 81349 | 64 | 20 |
| RC20GF471J | 81349 | 59 | 50 | RC20GF852J | 81349 | 43 | 14 |
| RC20GF471J | 81349 | 122 | 7 | RC20GF822J | 81349 | 44 | 2 |
| RC20GF471J | 81349 | 133 | 14 | RC32GF102J | 81349 | 61 | 12 |
| RC20GF472J | 81349 | 14 | 39 | RC32GF102J | 81349 | 63 | 1 |
| RC20GF472J | 81349 | 17 | 7 | RC32GF102J | 81349 | 127 | 5 |
| RC20GF472J | 81349 | 29 | 20 | RC32GF103J | 81349 | 14 | 41 |
| RC20GF472J | 81349 | 30 | 21 | RC32GF103J | 81349 | 16 | 23 |
| RC20GF472J | 81349 | 36 | 9 | RC32GF103J | 81349 | 117 | 170 |
| RC20GF472J | 81349 | 38 | 24 | RC32GF103J | 81349 | 117 | 197 |
| RC20GF472J | 81349 | 42 | 21 | RC32GF103J | 81349 | 119 | 109 |
| RC20GF472J | 81349 | 44 | 8 | RC32GF104J | 81349 | 9 | 19 |
| RC20GF472J | 81349 | 45 | 3 | RC32GF104J | 81349 | 16 | 35 |
| RC20GF472J | 81349 | 46 | 7 | RC32GF104J | 81349 | 29 | 19 |
| RC20GF472J | 81349 | 61 | 21 | RC32GF104J | 81349 | 51 | 13 |
| RC20GF472J | 81349 | 63 | 12 | RC32GF104J | 81349 | 63 | 8 |
| RC20GF472J | 81349 | 117 | 198 | RC32GF104J | 81349 | 122 | 43 |
| RC20GF472J | 81349 | 120 | 106 | RC32GF123J | 81349 | 17 | 32 |
| RC20GF472J | 81349 | 122 | 22 | RC32GF153J | 81349 | 14 | 27 |
| RC20GF473J | 81349 | 9 | 1 | RC32GF153J | 81349 | 33 | 46 |
| RC20GF473J | 81349 | 13 | 18 | RC32GF153J | 81349 | 33 | 9 |
| RC20GF473J | 81349 | 14 | 36 | RC32GF153J | 81349 | 120 | 08 |
| RC20GF473J | 81349 | 29 | 24 | RC32GF154J | 81349 | 15 | 7 |
| RC20GF473J | 81349 | 38 | 6 | RC32GF154J | 81349 | 16 | 2 |
| RC20GF473J | 81349 | 42 | 10 | RC32GF154J | 81349 | 118 | 46 |

NATIONAL STOCK NUMBER AND PART NUMBER INDEX

| PART NUMBER | FSCM | FIG. NO. | ITEM NO. | PART NUMBER | FSCM | FIG. NO. | ITEM NO. |
|-------------|-------|----------|----------|-----------------|-------|----------|----------|
| RC32GF154J | 81349 | 123 | 54 | RC42GF154J | 81349 | 118 | 124 |
| RC32GF154J | 81349 | 134 | 6 | RC42GF182J | 81349 | 29 | 15 |
| RC32GF155J | 81349 | 120 | 115 | RC42GF221J | 81349 | 63 | 25 |
| RC32GF220J | 81349 | 40 | 31 | RC42GF221J | 81349 | 134 | 19 |
| RC32GF221J | 81349 | 42 | 16 | RC42GF223J | 81349 | 15 | 4 |
| RC32GF221J | 81349 | 12 | 17 | RC42GF223J | 81349 | 17 | 18 |
| | | | | RC42GF223J | 81349 | 29 | 12 |
| RC32GF223J | 81349 | 16 | 40 | RC42GF223J | 81349 | 612 | 4 |
| RC32GF223J | 81349 | 17 | 17 | RC42GF223J | 81349 | 63 | 3 |
| RC32GF224J | 81349 | 9 | 2 | RC42GF224J | 81349 | 52 | 6 |
| RC32GF224J | 81349 | 16 | 11 | RC42GF224J | 81349 | 62 | 12 |
| RC32GF225J | 81349 | 118 | 121 | RC42GF224J | 81349 | 118 | 151 |
| RC32GF330J | 81349 | 125 | 153 | RC42GF224J | 81349 | 128 | 59 |
| RC32GF331J | 81349 | 20 | 65 | RC42GF224J | 81349 | 134 | 25 |
| RC32GF331J | 81349 | 42 | 27 | RC42GF330J | 81349 | 52 | 4 |
| RC32GF332J | 81349 | 13 | 15 | RC42GF331J | 81349 | 38 | 21 |
| RC32GF334J | 81349 | 16 | 38 | RC42GF331J | 81349 | 94 | 3 |
| RC32GF334J | 81349 | 51 | 22 | RC42GF332J | 81349 | 51 | 24 |
| RC32GF334J | 81349 | 52 | 3 | RC42GF333J | 81349 | 13 | 24 |
| RC32GF334J | 81349 | 118 | 134 | RC42GF333J | 81349 | 61 | 8 |
| RC32GF335J | 81349 | 120 | 121 | RC42GF391J | 81349 | 36 | 4 |
| | | | | RC42GF470J | 81349 | 36 | 20 |
| | | | | RC42GF470J | 81349 | 94 | 5 |
| | | | | RC42GF470J | 81349 | 118 | 118 |
| RC32GF472J | 81349 | 14 | 19 | RC42GF470J | 81349 | 118 | 213 |
| RC32GF472J | 81349 | 17 | 14 | RC42GF470J | 81349 | 134 | 27 |
| RC32GF472J | 81349 | 127 | 12 | RC42GF472J | 81349 | 63 | 23 |
| RC32GF472J | 81349 | 128 | 3 | RC42GF472J | 81349 | 124 | 133 |
| RC32GF473J | 81349 | 16 | 26 | RC42GF472J | 81349 | 128 | 60 |
| RC32GF473J | 81349 | 38 | 10 | RC42GF472J | 81349 | 134 | 5 |
| RC32GF473J | 81349 | 51 | 20 | RC42GF473J | 81349 | 14 | 23 |
| RC32GF473J | 81349 | 62 | 10 | RC42GF473J | 81349 | 15 | 23 |
| RC32GF473J | 81349 | 63 | 14 | RC42GF473J | 81349 | 51 | 2 |
| RC32GF473J | 81349 | 133 | 2 | RC42GF473J | 81349 | 117 | 169 |
| RC32GF473J | 81349 | 134 | 3 | RC42GF473J | 81349 | 118 | 120 |
| RC3ZGF474J | 81349 | 16 | 12 | RC42GF473J | 81349 | 120 | 105 |
| RC32GF474J | 81349 | 118 | 128 | RC42GF474J | 80058 | 14 | 26 |
| | | | | RC42GF474J | 80058 | 15 | 18 |
| KC32GF682J | 81349 | 14 | 11 | RC42GF474J | 80058 | 63 | 24 |
| RC32GF683J | 81349 | 9 | 30 | RC42GF474J | 80058 | 134 | 26 |
| RC32GF683J | 81349 | 13 | 34 | RC42GF513J | 81349 | 16 | 25 |
| RC32GF683J | 81349 | 14 | 12 | RC42GF513J | 81349 | 17 | 22 |
| RC32GF683J | 81349 | 117 | 172 | RC42GF623J | 81349 | 36 | 7 |
| RC32GF683J | 81349 | 124 | 120 | RC42GF680J | 81349 | 52 | 1 |
| RC32GF683J | 81349 | 124 | 137 | RC42GF681J | 81349 | 61 | 17 |
| RC32GF683J | 81349 | 134 | 8 | RC42GF682J | 81349 | 29 | 38 |
| RC32GF684J | 81349 | 118 | 147 | RC42GF682J | 81349 | 63 | 17 |
| RC32GF823J | 81349 | 38 | 13 | RC42GF682J | 81349 | 117 | 196 |
| RC42GF100J | 81349 | 27 | 32 | RC42GF682J | 81349 | 118 | 152 |
| RC42GF101J | 81349 | 37 | 10 | RC42GF682J | 81349 | 134 | 4 |
| RC42GF102J | 81349 | L6 | 43 | RC42GF683J | 81349 | 13 | 33 |
| RC42GF103J | 81349 | 13 | 19 | RC42GF683J | 81349 | 15 | 17 |
| RC42GF103J | 81349 | 14 | 34 | RC42GF683J | 81349 | 16 | 39 |
| RC4ZGF103J | 81349 | 29 | 3 | RC42GF683J | 81349 | 61 | 16 |
| RC42GF103J | 81349 | 51 | 9 | RC42GFB83J | 81349 | 117 | 174 |
| RC42GF103J | 81349 | 52 | 5 | RC42GF683J | 81349 | 124 | 58 |
| RC42GF103J | 81349 | 117 | 209 | RC42GF684J | 81349 | 118 | 202 |
| RC42GF103J | 81349 | 118 | 153 | RE65GR402 | 81349 | 125 | 157 |
| RC42GF104J | 81349 | 13 | 25 | RE70G1R50 | 81349 | 34 | 155 |
| RC42GF104J | 81349 | 15 | 5 | RE70G1000 | 81349 | 117 | 89 |
| RC42GF104J | 81349 | 16 | 37 | RE70G15R0 | 81349 | 125 | 23 |
| RC42GF104J | 81349 | 17 | 30 | RE70G2R00 | 81349 | 34 | 156 |
| RC42GF104J | 81349 | 61 | 25 | RE70G2490 | 81349 | 11 | 55 |
| RC42GF104J | 81349 | 124 | 64 | RE70G84R5 | 81349 | 34 | 51 |
| RC42GF104J | 81349 | 124 | 86 | RFKL20-3-24C7-8 | 71468 | 116 | 27 |
| RC42GF105J | 81349 | 63 | 16 | RFKL20-3-31SL | 71468 | 117 | 122 |
| RC42GF105J | 81349 | 134 | 2 | RFK19-3-22C7-8 | 71468 | 5 | 1 |
| RC42GF123J | 81349 | 16 | 41 | RFK19-3-31SL | 71468 | 33 | 7 |
| RC42GF151J | 81349 | 9 | 9 | RFK37-3-22C1 | 71468 | 110 | 4 |
| RC42GF151J | 81349 | 20 | 3 | RFK37-3-24C7-8 | 71468 | 116 | 28 |
| RC42GF151J | 81349 | 82 | 95 | RFK37-4-31SL | 71468 | 117 | 123 |
| RC42GF151J | 81349 | 94 | 6 | RFK37-8-31SL | 71468 | 116 | 4 |
| RC42GF153J | 81349 | 14 | 7 | RG122U | 81349 | 20 | 56 |
| RC42GF153J | 81349 | 15 | 33 | RG216U | 81349 | 56 | 4 |
| RC42GF153J | 81349 | C6 | 22 | RG216U | 81349 | 57 | 4 |
| RC42GF153J | 81349 | 117 | 150 | RG216U | 81349 | 137 | 8 |
| RC42GF153J | 81349 | 127 | 11 | RG216U | 81349 | 137 | 16 |
| RC42GF153J | 81349 | 128 | 52 | RG598U | 80058 | 5 | 32 |
| RC42GF154J | 81349 | 29 | 21 | RG598U | 80058 | 20 | 57 |
| RC42GF154J | 81349 | 52 | 7 | RG598U | 80058 | 120 | 88 |

NATIONAL STOCK NUMBER AND PART NUMBER INDEX

| PART NUMBER | FSCM | FIG. NO. | ITEM NO. | PART NUMBER | FSCM | FIG. NO. | ITEM NO. |
|-----------------|-------|----------|----------|---------------|-------|----------|----------|
| RG59BU | 80058 | 120 | 93 | RN70D9091F | 81349 | 39 | 19 |
| RG59BU | 80058 | 120 | 161 | RN75B1002F | 81349 | 118 | 141 |
| RG59BU | 80058 | 124 | 20 | RN75B1003F | 81349 | 16 | 6 |
| RG59BU | 80058 | 129 | 40 | RN75B1003F | 81349 | 17 | 6 |
| RG59BU | 81349 | 49 | 49 | RN75B1003F | 81349 | 51 | 18 |
| RG59BU | 81349 | 116 | 7 | RN75B1003F | 81349 | 118 | 139 |
| RG71BU | 81349 | 12 | 94 | RN75B1154F | 81349 | 124 | 68 |
| RGC71U | 81349 | 122 | 97 | RN75B1623F | 81349 | 51 | 17 |
| RG78AU | 81349 | 116 | 6 | RN75B2004F | 81349 | 13 | 29 |
| RG9BU | 81349 | 120 | 83 | RN75B3653F | 81349 | 16 | 7 |
| RH10-682F | 91637 | 28 | 25 | RN75C2203B | 81349 | 118 | 122 |
| RH25-4R0F | 91637 | 34 | 157 | RN75C3303B | 81349 | 118 | 123 |
| RH50-3R5F | 91637 | 34 | 159 | RN75C4503B | 81349 | 51 | 14 |
| RLR07C102GM | 81349 | 18 | 9 | RN75C4702D | 81349 | 118 | 117 |
| RLR07C471GM | 81349 | 18 | 8 | RN75C4703D | 81349 | 118 | 126 |
| RL07S101G | 81349 | 19 | 20 | RN75C6802B | 81349 | 118 | 132 |
| RL20S101G | 81349 | 132 | 9 | RN75C7103B | 81349 | 51 | 15 |
| RL20S103 | 81349 | 132 | 12 | RN75C8203B | 81349 | 118 | 140 |
| RL20S104G | 81349 | 132 | 14 | RN75E1213F | 81349 | 128 | 61 |
| RL20S150G | 81349 | 19 | 12 | RN75E1502F | 81349 | 128 | 51 |
| RL20S151G | 81349 | 132 | 8 | RN75E2212F | 81349 | 128 | 68 |
| RL20S154G | 81349 | 132 | 1 | RN75E4643F | 81349 | 128 | 70 |
| RL20S330G | 81349 | 132 | 7 | RN75E4752F | 81349 | 128 | 69 |
| RL20S331G | 81349 | 132 | 19 | RN80B1802D | 81349 | 45 | 36 |
| RL20S332G | 81349 | 132 | 21 | RN80B3322F | 81349 | 118 | 207 |
| RL32S102G | 81349 | 132 | 18 | RN80B5232F | 81349 | 118 | 203 |
| RL32S151G | 81349 | 19 | 19 | RP101SD6R0KK | 81349 | 20 | 99 |
| RL32S470G | 81349 | 132 | 16 | RP251SD6R0KK | 81349 | 125 | 139 |
| RL32S472G | 81349 | 19 | 7 | RSKA14-3-31SL | 71468 | 92 | 54 |
| RL32S473G | 81349 | 124 | 122 | RT12C2L102 | 81349 | 40 | 18 |
| RL42S104G | 81349 | 132 | 20 | RT12C2L502 | 81349 | 40 | 19 |
| RL42S333G | 81349 | 132 | 10 | RVC6NYL253B | 81349 | 41 | 9 |
| RM20N0115-20 | 93929 | 118 | 41 | RV4NAYSD101A | 81349 | 59 | 86 |
| RM20N03SEC28VDC | 93929 | 119 | 80 | RV4NAYSD102A | 81349 | 130 | 26 |
| RN70C1242F | 81349 | 42 | 29 | RV4NAYSD102A | 81349 | 34 | 115 |
| RN701783B | 81349 | 118 | 127 | RV4NAYSD103A | 81349 | 7 | 23 |
| RN70C2201B | 81349 | 39 | 21 | RV4NAYSD103A | 81349 | 118 | 78 |
| RN70C2201B | 81349 | 40 | 24 | RV4NAYSD103A | 81349 | 123 | 4 |
| RN70C2202B | 81349 | 118 | 131 | RV4NAYSD103A | 81349 | 130 | 20 |
| RN70C22038 | 81349 | 51 | 26 | RV4NAYSD104A | 81349 | 7 | 17 |
| RN70C2703B | 81349 | 14 | 4 | RV4NAYSD104A | 81349 | 11 | 56 |
| RN70C2703B | 81349 | 15 | 1 | RV4NAYSD104A | 81349 | 50 | 139 |
| RN70C3301B | 81349 | 40 | 1 | RV4NAYSD104A | 81349 | 117 | 139 |
| RN70C3301B | 81349 | 118 | 145 | RV4NAYSD104A | 81349 | 118 | 15 |
| RN70C3302B | 81349 | 118 | 130 | RV4NAYSD105A | 81349 | 11 | 41 |
| RN70C4700D | 81349 | 39 | 16 | RV4NAYSD105A | 81349 | 117 | 138 |
| RN70C4703D | 81349 | 13 | 1 | RV4NAYSD105A | 81349 | 120 | 15 |
| RN70C6800B | 81349 | 38 | 31 | RV4NAYSD153A | 81349 | 33 | 44 |
| RN70C6800B | 81349 | 39 | 15 | RV4NAYSD153A | 81349 | 120 | 22 |
| RN70C8202B | 81349 | 14 | 24 | RV4NAYSD154A | 81349 | 7 | 52 |
| RN70C8202B | 81349 | 15 | 30 | RV4NAYSD251A | 81349 | 59 | 87 |
| RN70D1000F | 81349 | 120 | 27 | RV4NAYSD252A | 81349 | 7 | 18 |
| RN70D1002F | 81349 | 118 | 150 | RV4NAYSD252A | 81349 | 41 | 8 |
| RN70D1003F | 81349 | 51 | 1 | RV4NAYSD253A | 81349 | 28 | 29 |
| RN70D1003F | 81349 | 118 | 144 | RV4NAYSD253A | 81349 | 50 | 32 |
| RN70D1003F | 81349 | 124 | 66 | RV4NAYSD253A | 81349 | 59 | 89 |
| RN70D1004F | 81349 | 14 | 35 | RV4NAYSD253A | 81349 | 118 | 14 |
| RN70D1004F | 81349 | 15 | 6 | RV4NAYSD253A | 81349 | 130 | 21 |
| RN70D1004F | 81349 | 124 | 69 | RV4NAYSD254A | 81349 | 7 | 51 |
| RN70D1332F | 81349 | 124 | 119 | RV4NAYSD254A | 81349 | 11 | 106 |
| RN70D1473F | 81349 | 124 | 91 | RV4NAYSD254A | 81349 | 59 | 88 |
| RN70D1502F | 81349 | 40 | 4 | RV4NAYSD254A | 81349 | 128 | 21 |
| RN70D1502F | 81349 | 118 | 149 | RV4NAYSD255A | 81349 | 11 | 72 |
| RN70D1692F | 81349 | 39 | 20 | RV4NAYSD255A | 81349 | 11 | 98 |
| RN70D1961F | 81349 | 124 | 106 | RV4NAYSD501A | 81349 | 28 | 23 |
| RN70D2001F | 81349 | 39 | 17 | RV4NAYSD501A | 81349 | 123 | 35 |
| RN70D2003F | 81349 | 44 | 17 | RV4NAYSD502A | 81349 | 11 | 90 |
| RN70D2152F | 81349 | 124 | 92 | RV4NAYSD502A | 81349 | 34 | 24 |
| RN70D2153F | 81349 | 124 | 67 | RV4NAYSD503A | 81349 | 11 | 94 |
| RN70D2551F | 81349 | 124 | 116 | RV4NAYSD503A | 81349 | 50 | 35 |
| RN70D2672F | 81349 | 124 | 61 | RV4NAYSD503A | 81349 | 59 | 90 |
| RN70D3323F | 81349 | 124 | 62 | RV4NAYSD503A | 81349 | 118 | 79 |
| RN70D3483F | 81349 | 9 | 12 | RV4NAYSD504A | 81349 | 117 | 212 |
| RN70D3483F | 81349 | 51 | 21 | RV4NAYSD504A | 81349 | 123 | 39 |
| RN70D3921F | 81349 | 39 | 18 | RV4NAYSG254A | 81349 | 11 | 91 |
| RN70D4643F | 81349 | 51 | 11 | RV4NAYSG502A | 81349 | 118 | 95 |
| RN70D5363F | 81349 | 118 | 154 | RV6LAYS105B | 81349 | 124 | 42 |
| RN70D6193F | 81349 | 124 | 65 | RV6LAYS501A | 81349 | 34 | 40 |
| RN70D6812F | 81349 | 124 | 113 | RV6NAYSD102A | 81349 | 34 | 96 |
| RN70D6813F | 81349 | 124 | 127 | RV6NAYSD103A | 81349 | 34 | 109 |

NATIONAL STOCK NUMBER AND PART NUMBER INDEX

| PART | NUMBER | FIG. | ITEM | PART | NUMBER | FIG. | ITEM |
|-------------------|--------|------|------|---------------------|--------|------|------|
| | | FSCM | NO. | | | NO. | FSCM |
| RV6NAYSD502A | 81349 | 34 | 97 | UG260FU | 80058 | 120 | 94 |
| RV6NAYSD504A | 81349 | 34 | 110 | UG260FU | 80058 | 122 | 95 |
| RV6NAYSL102A | 81349 | 28 | 30 | UG260FU | 80058 | 122 | 98 |
| RV6NAYSL103A | 81349 | 28 | 9 | UGZ60FU | 80058 | 124 | 18 |
| RV6NAYSL103A | 81349 | 39 | 24 | UG260FU | 80058 | 128 | 43 |
| RV6NAYSL103A | 81349 | 43 | 34 | UG260FU | 80058 | 129 | 41 |
| RV6NAYSL103A | 81349 | 46 | 31 | UG260FU | 80058 | 137 | 5 |
| RV6NAVSL104A | 81349 | 42 | 20 | UG260FU | 80058 | 137 | 13 |
| RV6NAYSL252A | 81349 | 46 | 28 | UG262DU | 80058 | 60 | 13 |
| RV6NAYSL253A | 81349 | 34 | 80 | UG262DU | 80058 | 120 | 86 |
| RV6NAYSL253A | 81349 | 39 | 22 | UG262DU | 80058 | 120 | 91 |
| RV6NAYSL253A | 81349 | 46 | 41 | UG262DU | 80058 | 121 | 20 |
| RV6NAYSL501A | 81349 | 39 | 25 | UC262DU | 80058 | 131 | 18 |
| RV6NAYSL503A | 81349 | 39 | 26 | UG290BU | 80058 | 60 | 14 |
| RVBNAYSL503A | 81349 | 43 | 39 | UG290BU | 80058 | 117 | 16 |
| RW12V104 | 81349 | 119 | 54 | UG2908U | 80058 | 121 | 17 |
| RW24V223 | 81349 | 50 | 144 | UG290BU | 80058 | 122 | 47 |
| RW55V102 | 81349 | 61 | 28 | UG290BU | 80058 | 131 | 4 |
| RW55V5R1 | 81349 | 134 | 23 | UG34U | 80058 | 116 | 24 |
| RW55V511 | 81349 | 132 | 17 | UG350U | 80064 | 119 | 67 |
| RW56V312 | 81349 | 62 | 1 | UG350U | 80064 | 125 | 76 |
| | | | | UG414AU | 80058 | 114 | 84 |
| RW78U4991F | 81349 | 134 | 22 | UG571BU | 80058 | 120 | 82 |
| R33-100 | 42498 | 127 | 14 | UG631BU | 80058 | 5 | 6 |
| R6ZZ | 38443 | 83 | 4 | UG710CU | 80058 | 120 | 84 |
| R6ZZ | 38443 | 91 | 4 | UG910CU | 80058 | 11 | 37 |
| R981FPN40 | 80058 | 111 | 6 | UG910CU | 80058 | 125 | 80 |
| SB1116AFP-40 | 80058 | 2 | 3 | UG931U | 80058 | 50 | 115 |
| SE21XE01 | 81349 | 50 | 107 | UG931U | 80058 | 117 | 137 |
| SE21XE02 | 81349 | 34 | 68 | UG931U | 80058 | 118 | 167 |
| SE21XE04 | 81349 | 7 | 36 | UG931U | 80058 | 121 | 19 |
| SE21XE04 | 81349 | 59 | 45 | UG932AU | 80058 | 49 | 28 |
| SE21XE04 | 81349 | 125 | 192 | UG961AU | 80058 | 49 | 50 |
| SKS2-4-23C5-8-1 | 71468 | 116 | 29 | U106U | 91836 | 129 | 8 |
| SKS2-4-32SL | 71468 | 117 | 121 | VCM20D470G03-2500WV | 14655 | 125 | 159 |
| SH104GP | 80058 | 8 | | VC75 | 73905 | 125 | 74 |
| SN386FPN40 | 80058 | 2 | 6 | VM303M5P6TL | 87034 | 10 | 1 |
| SO-16AWG5BRONC066 | 79277 | 95 | 2 | V150HFP | 81483 | 118 | 183 |
| SPP3 | 42498 | 31 | 59 | W5 | 82240 | 112 | 12 |
| SPP3 | 42498 | 50 | 37 | XA1 | 93929 | 118 | 42 |
| SPP3 | 42498 | 119 | 116 | X124T3 | 04386 | 59 | 58 |
| SPP3 | 42498 | 130 | 56 | X124T3 | 04386 | 130 | 25 |
| SPP9 | 42498 | 32 | 8 | Y9-8 | 00141 | 69 | 2 |
| SS48172 | 61864 | 113 | 38 | Y9-8 | 00141 | 73 | 2 |
| SS660-3 | 95270 | 109 | 68 | Z4100-10 | 17569 | 111 | 44 |
| SS660-5 | 95270 | 109 | 68 | Z4100T10 | 17569 | 111 | 43 |
| STR2-45 | 82240 | 106 | 96 | Z993L00X3CJ | 43334 | 79 | 128 |
| S1-58139 | 24457 | 32 | 7 | Z993L02X3CJ | 43334 | 79 | 140 |
| S10998-2 | 01456 | 120 | 145 | 0A2032FPN33 | 80058 | 1 | 4 |
| S2307G1 | 01456 | 120 | 143 | 0A2664FPN40 | 80058 | 1 | 2 |
| S2672-12 | 97820 | 102 | 6 | 0C3 | 81349 | 130 | 64 |
| S293-3LBB | 75376 | 119 | 71 | 0D3 | 81349 | 59 | 13 |
| S8133-1 | 75376 | 7 | 31 | 0D3 | 81349 | 130 | 66 |
| TA514D10-20 | 84971 | 5 | 43 | 0E150-504 | 99120 | 119 | 15 |
| TA516SS10-20 | 84971 | 68 | 10 | 00R | 50893 | 66 | 24 |
| TA516S10-20 | 84971 | 67 | 48 | 00201-0019 | 05574 | 34 | 52 |
| TA558WD4V | 84971 | 82 | 74 | 00201-0019 | 05574 | 35 | 1 |
| TA565SS12 | 84971 | 56 | 3 | 01FC3 | 00262 | 45 | 29 |
| TA565SS12 | 84971 | 57 | 3 | 01FC771 | 00262 | 43 | 25 |
| TA565SS12 | 84971 | 137 | 6 | 01FC771 | 00262 | 45 | 22 |
| TA565SS12 | 84971 | 137 | 14 | 01FC771 | 00262 | 46 | 13 |
| TG40 | 74276 | 125 | 85 | 01284FPN | 80058 | 125 | 142 |
| TXB2-032-0378 | 98978 | 38 | 29 | 02 | 82240 | 106 | 92 |
| TX8 | 42498 | 20 | 101 | 02291 | 14608 | 113 | 35 |
| TYPE12 | 42498 | 125 | 35 | 033-72101 | 24930 | 114 | 44 |
| T749AFP | 80058 | 111 | 7 | 033-72109 | 24930 | 114 | 35 |
| UG1033CU | 80058 | 20 | 32 | 033-72111-1 | 24930 | 114 | 30 |
| UG1033CU | 80058 | 58 | 38 | 033-72111-2 | 24930 | 114 | 25 |
| UG1094BU | 80058 | 11 | 15 | 033-72113 | 24930 | 114 | 1 |
| UG1094BU | 80058 | 28 | 18 | 033-72114-1 | 24930 | 114 | 6 |
| UG1094BU | 80058 | 34 | 38 | 033-72114-2 | 24930 | 114 | 7 |
| UG1094BU | 80058 | 124 | 21 | 033-72115-1 | 24930 | 114 | 158 |
| UG1094BU | 80058 | 125 | 90 | 033-72115-2 | 24930 | 114 | 89 |
| UG185U | 80058 | 123 | 6 | 033-72115-3 | 24930 | 114 | 41 |
| UG260FU | 80058 | 20 | 27 | 033-72117-1 | 24930 | 114 | 174 |
| UG260FU | 80058 | 54 | 3 | 033-72117-2 | 24930 | 114 | 178 |
| UG260FU | 80058 | 56 | 2 | 033-72118-1 | 24930 | 114 | 169 |
| UG260FU | 80058 | 57 | 2 | 033-72119 | 24930 | 114 | 167 |
| UG260FU | 80058 | 120 | 11 | 033-72119 | 24930 | 114 | 172 |
| UG260FU | 80058 | 120 | 89 | 033-12119 | 24930 | 114 | 176 |

NATIONAL STOCK NUMBER AND PART NUMBER INDEX

| PART | FIG. | | | PART | | | ITEM | | |
|--------------|--------|------|-----|---------------|--------|------|------|--|--|
| | NUMBER | FSCM | NO. | NO. | NUMBER | FSCM | NO. | | |
| 033-72122-1 | 24930 | 114 | 17 | 08231 | 60038 | 90 | 14 | | |
| 033-72122-2 | 24930 | 114 | 16 | 09992CC731 | 19527 | 104 | 17 | | |
| 033-72123-1 | 24930 | 114 | 40 | 1-80DX1-4LG | 81349 | 90 | 39 | | |
| 033-72123-2 | 24930 | 114 | 15 | 1AC8 | 91929 | 5 | 60 | | |
| 033-72123-3 | 24930 | 114 | 34 | 1AC8 | 91929 | 49 | 29 | | |
| 033-72129 | 24930 | 114 | 29 | 1B3GT | 81349 | 31 | 62 | | |
| 033-72171 | 24930 | 114 | 12 | 1N126A | 80131 | 30 | 6 | | |
| 033-72173 | 24930 | 114 | 49 | 1N126A | 80131 | 38 | 23 | | |
| 033-72174 | 24930 | 114 | 53 | 1N126A | 80131 | 42 | 3 | | |
| 033-72175 | 24930 | 114 | 10 | 1N126A | 80131 | 43 | 24 | | |
| 033-72176 | 24930 | 114 | 114 | 1N126A | 80131 | 44 | 3 | | |
| 033-72178 | 24930 | 114 | 112 | 1N126A | 80131 | 45 | 7 | | |
| 033-72181 | 24930 | 112 | 83 | 1N126A | 80131 | 46 | 12 | | |
| 033-72187-1 | 24930 | 114 | 87 | 1N126A | 80131 | 122 | 2 | | |
| 033-72187-2 | 24930 | 114 | 48 | 1N126A | 80131 | 123 | 52 | | |
| 033-72189 | 24930 | 114 | 88 | 1N1318A | 80131 | 9 | 8 | | |
| 033-72191 | 24930 | 114 | 83 | 1N1524 | 80131 | 37 | 8 | | |
| 033-72192 | 24930 | 114 | 73 | 1N1526 | 80131 | 36 | 21 | | |
| 033-72502 | 24930 | 112 | 93 | 1N1555 | 80131 | 34 | 91 | | |
| 033-72503-1 | 24930 | 112 | 69 | 1N1594 | 80131 | 34 | 47 | | |
| 033-72503-2 | 24930 | 112 | 59 | 1N1615 | 81483 | 34 | 93 | | |
| 033-72504 | 24930 | 112 | 54 | 1N1882A | 80131 | 36 | 2 | | |
| 033-72507 | 24930 | 112 | 1 | | | | | | |
| 033-72507-27 | 24930 | 112 | 9 | | | | | | |
| 033-72507-39 | 24930 | 113 | 33 | 1N255 | 81349 | 50 | 118 | | |
| 033-72507-41 | 24930 | 113 | 27 | 1N256 | 81349 | 50 | 123 | | |
| 033-72507-43 | 24930 | 113 | 32 | 1N270 | 81349 | 27 | 31 | | |
| 033-72508-11 | 24930 | 112 | 58 | 1N270 | 81349 | 29 | 37 | | |
| 033-72508-13 | 24930 | 112 | 44 | 1N270 | 81349 | 30 | 22 | | |
| 033-72511-7 | 24930 | 112 | 37 | 1N270 | 81349 | 36 | 6 | | |
| 033-72516-3 | 24930 | 112 | 103 | 1N270 | 81349 | 38 | 28 | | |
| 033-72516-4 | 24930 | 112 | 84 | 1N270 | 81349 | 42 | 22 | | |
| 033-72516-5 | 24930 | 112 | 105 | 1N270 | 81349 | 43 | 3 | | |
| 033-72516-7 | 24930 | 112 | 96 | | | | | | |
| 033-72517-1 | 24930 | 112 | 102 | | | | | | |
| 033-72517-2 | 24930 | 112 | 88 | 1N3027B | 81349 | 38 | 2 | | |
| 033-72518-1 | 24930 | 11Z | 104 | 1N30448 | 81349 | 27 | 30 | | |
| 033-72518-2 | 24930 | 112 | 106 | 1N3070 | 81349 | 43 | 21 | | |
| 033-72522-1 | 24930 | 112 | 35 | 1N3070 | 81349 | 44 | 4 | | |
| 033-72522-2 | 24930 | 112 | 92 | 1N3817B | 80131 | 29 | 5 | | |
| 033-72533 | 24930 | 112 | 36 | | | | | | |
| 033-72533-1 | 24930 | 112 | 26 | 1N457 | 81349 | 37 | 19 | | |
| 033-72534-2 | 24930 | 112 | 41 | 1N457 | 81349 | 40 | 27 | | |
| 033-72535 | 24930 | 112 | 30 | 1N457 | 81349 | 45 | 9 | | |
| 033-72536 | 24930 | 111 | 28 | 1N457 | 81349 | 46 | 18 | | |
| 033-72540 | 24930 | 112 | 21 | 1N459 | 81349 | 17 | 15 | | |
| 033-72541 | 24930 | 113 | 36 | 1N459 | 81349 | 29 | 9 | | |
| 033-72542 | 24930 | 113 | 31 | 1N459 | 81349 | 42 | 31 | | |
| 033-72543 | 24930 | 113 | 17 | 1N459 | 81349 | 45 | 2 | | |
| 033-72544 | 24930 | 113 | 16 | 1N483B | 81349 | 19 | 10 | | |
| 033-72546 | 24930 | 113 | 18 | 1N498 | 80131 | 45 | 12 | | |
| 033-72547 | 24930 | 113 | 26 | 1N498 | 80131 | 46 | 14 | | |
| 033-72548 | 24930 | 113 | 20 | 1N537 | 80131 | 27 | 36 | | |
| 033-72549 | 24930 | 113 | 4 | 1N537 | 80131 | 36 | 24 | | |
| 033-72550 | 24930 | 113 | 15 | 1N537 | 80131 | 37 | 7 | | |
| 033-72551 | 24930 | 113 | 12 | 1N537 | 80131 | 38 | 27 | | |
| 033-71253 | 24930 | 113 | 13 | 1N590 | 80131 | 52 | 13 | | |
| 033-72554 | 24930 | 112 | 61 | 1N69A | 80131 | 61 | 2 | | |
| 033-72555 | 24930 | 112 | 62 | | | | | | |
| 033-72557 | 24930 | 112 | 64 | 1N754A | 81349 | 34 | 62 | | |
| 033-72578 | 24930 | 1LL | 50 | 1N754A | 81349 | 37 | 5 | | |
| 033-72590 | 24930 | 112 | 55 | 1N761 | 80131 | 40 | 29 | | |
| 033-72592 | 24930 | 112 | 80 | 1N766 | 80131 | 46 | 29 | | |
| 033-72593 | 24930 | 112 | 65 | 1N933 | 81349 | 132 | 13 | | |
| 033-72611-1 | 24930 | 111 | 61 | 1PJ104F | 84171 | 39 | 7 | | |
| 033-72611-2 | 24930 | 111 | 35 | 1PJ123F | 84171 | 38 | 32 | | |
| 033-72613 | 24930 | 111 | 49 | 1PJ123F | 84171 | 39 | 5 | | |
| 033-72616 | 24930 | 111 | 32 | 1PJ223F | 84171 | 39 | 1 | | |
| 033-72635 | 24930 | 111 | 58 | 1PJ503F | 84171 | 39 | 6 | | |
| 033-72636 | 24930 | 135 | 11 | 1PJ504F | 84171 | 39 | 8 | | |
| 033-72640-1 | 24930 | 111 | 56 | 1SM1 | 91929 | 71 | 12 | | |
| 033-72640-2 | 24930 | 111 | 37 | 10-101333-184 | 77820 | 5 | 20 | | |
| 033-72646 | 24930 | 111 | 27 | 10-107218-8P | 77820 | 5 | 15 | | |
| 033-72651 | 24930 | 111 | 57 | 10-107618-8S | 77820 | 5 | 21 | | |
| 033-74814 | 24930 | 114 | 31 | | | | | | |
| 05FC31 | 00262 | 45 | 23 | | | | | | |
| 05FC771 | 00262 | 43 | 37 | 10-36675-16 | 77820 | 92 | 31 | | |
| 07100 | 60038 | 90 | 53 | 10-36675-18 | 77820 | 75 | 24 | | |
| 07196 | 60038 | 90 | 54 | 10-36675-18 | 77820 | 79 | 120 | | |
| 08125 | 60038 | 90 | 15 | 10-36675-18 | 77820 | 85 | 11 | | |

NATIONAL STOCK NUMBER AND PART NUMBER INDEX

| PART NUMBER | FSCM | FIG. NO. | ITEM NO. | PART NUMBER | FSCM | FIG. NO. | ITEM NO. |
|---------------|-------|----------|----------|-------------|-------|----------|----------|
| 10-36675-18 | 77820 | 90 | 34 | 114021 | 24930 | 136 | 2 |
| 10-36675-18 | 77820 | 92 | 37 | 114022 | 24930 | 136 | 5 |
| 10-36675-36 | 77820 | 129 | 6 | 115316 | 78947 | 125 | 177 |
| 10-40450-16 | 77620 | 71 | 32 | 115862 | 24930 | 125 | 108 |
| 10-72614-2P | 77820 | 96 | 1 | 115867 | 24930 | 125 | 60 |
| 10-72614-9P | 77820 | 76 | 1 | 116077 | 24930 | 125 | 106 |
| 10-72616-8S | 77820 | 67 | 36 | 116740 | 24930 | 46 | 8 |
| 10-72616-8S | 77120 | 95 | 1 | 11714 | 82877 | 115 | 1 |
| 10-72618-19P | 77820 | 67 | 42 | 117835-1 | 24930 | 2 | 1 |
| 10-72618-8P | 77820 | 97 | 1 | 117838 | 24930 | 72 | 34 |
| 10-72618-8S | 77820 | 97 | 3 | 117839 | 24930 | 68 | 32 |
| 10-72814-9S | 77820 | 76 | 3 | 118215 | 24930 | 79 | 97 |
| | | | | 118215-2 | 24930 | 79 | 98 |
| 10-72816-8S | 77820 | 67 | 41 | 118215-6 | 24930 | 79 | 102 |
| 10-72818-19P | 77820 | 67 | 37 | 118215-7 | 24930 | 79 | 103 |
| 10-72818-8S | 77820 | 67 | 35 | 1191-2390-2 | 95270 | 83 | 1 |
| 10-72818-8S | 77820 | 67 | 40 | 1191-2390-2 | 95270 | 91 | 1 |
| 10PJ152J | 84171 | 39 | 1 | 1191-2476 | 95270 | 83 | 16 |
| 1000018 | 24930 | 2 | 27 | 1191-2476 | 95270 | 91 | 16 |
| 1000018 | 24930 | 66 | 2 | 1191-2481-2 | 95270 | 83 | 2 |
| 1000018 | 24930 | 82 | 40 | 1191-2481-2 | 95270 | 91 | 2 |
| 1000018 | 24930 | 88 | 12 | 1191-2486 | 95270 | 83 | 17 |
| 1000200 | 24930 | 103 | 24 | 1191-2486 | 95270 | 91 | 17 |
| 1002-1 | 91506 | 88 | 22 | 1191-2504 | 95270 | 83 | 7 |
| 1002-1 | 91506 | 31 | 23 | 1191-2504 | 95270 | 91 | 7 |
| 1002-1 | 91506 | 59 | 11 | 1191-2515 | 95270 | 83 | 10 |
| 1002-1 | 91506 | 117 | 46 | 1191-2515 | 95270 | 91 | 10 |
| 1002-1 | 91506 | 120 | 8 | 1191-2521 | 95270 | 83 | 12 |
| 1002-1 | 91506 | 130 | 51 | 1191-2521 | 95270 | 91 | 12 |
| 1002-3 | 91506 | 11 | 38 | 1191-2524 | 95270 | 83 | 13 |
| 1003-2 | 91506 | 59 | 24 | 1191-2524 | 95270 | 91 | 13 |
| 1003-2 | 91506 | 117 | 79 | 1191-2525 | 95270 | 83 | 21 |
| 1003-2 | 91506 | 118 | 4 | 1191-2525 | 95270 | 91 | 21 |
| 1003-2 | 91506 | 120 | 7 | 1191-2559-2 | 95270 | 83 | 20 |
| 1003-2 | 91506 | 130 | 59 | 1191-2559-2 | 95270 | 91 | 20 |
| 1005-1 | 91506 | 59 | 11 | 1191-2560 | 95270 | 83 | 6 |
| 1005-1 | 91506 | 92 | 52 | 1191-2560 | 95270 | 91 | 6 |
| 1005-1 | 91506 | 130 | 54 | 119466 | 24930 | 114 | 107 |
| 100538 | 24930 | 3 | 5 | 12AT7WA | 81349 | 11 | 8 |
| 1018HT093HOLE | 79963 | 126 | 5 | 12ATTWA | 81349 | 50 | 54 |
| 1012N1 | 83345 | 11 | 5 | 12AT7WA | 81349 | 117 | 55 |
| 1012N1 | 83345 | 50 | 136 | 12AT7WA | 81349 | 118 | 53 |
| 1012N1 | 83345 | 60 | 43 | 12ATTWA | 81349 | 124 | 1 |
| 1012N1 | 83345 | 118 | 55 | 12AT7WA | 81349 | 128 | 36 |
| 1012N1 | 83345 | 120 | 163 | 12AX7 | 81349 | 11 | 16 |
| 1012N1 | 83345 | 123 | 37 | 12DP7C | 81349 | 20 | 61 |
| 1012N1 | 83345 | 131 | 6 | 1201A | 18915 | 59 | 14 |
| 1012N2 | 83345 | 11 | 87 | 1202A | 18915 | 50 | 63 |
| 1012N2 | 83345 | 50 | 12 | 1202A | 18915 | 59 | 17 |
| 1012N2 | 83345 | 60 | 38 | 1202A | 18915 | 118 | 35 |
| 1012N2 | 83345 | 118 | 40 | 1202A | 18915 | 130 | 47 |
| 1012N2 | 83345 | 131 | 5 | 1203A | 18915 | 118 | 32 |
| 1012N2 | 83345 | 50 | 12 | 1204A | 18915 | 50 | 40 |
| 1012N7 | 83345 | 11 | 4 | 1207 | 24981 | 81 | 62 |
| 1012N7 | 83345 | 117 | 97 | 121002 | 75915 | 9 | 7 |
| 1012N7 | 83345 | 123 | 30 | 122-244-200 | 74970 | 119 | 112 |
| 101426 | 24930 | 82 | 1 | 122-244-200 | 74970 | 125 | 158 |
| 101551 | 24930 | 103 | 49 | 123002 | 75915 | 124 | 41 |
| 101552 | 24930 | 84 | 14 | 123002 | 75915 | 124 | 81 |
| 101553 | 24930 | 103 | 84 | 123002 | 75915 | 124 | 94 |
| 1016-14 | 88245 | 33 | 23 | 123002 | 75915 | 125 | 189 |
| 101711-2 | 24930 | 65 | 3 | 1231 | 91812 | 107 | 13 |
| 101712-1 | 24930 | 111 | 63 | 125GC16 | 80201 | 103 | 83 |
| 101712-5 | 24930 | 125 | 118 | 12520 | 60038 | 109 | 7 |
| 101713 | 24930 | 117 | 11 | 12580 | 60038 | 109 | 9 |
| 101714 | 24930 | 111 | 64 | 126882-5 | 24930 | 33 | 42 |
| 1023-3 | 08182 | 50 | 49 | 126882-6 | 24930 | 1 | 64 |
| 102896-4 | 24930 | 128 | 50 | 126884-10 | 24930 | 59 | 78 |
| 1101A | 07896 | 40 | 13 | 126884-11 | 24930 | 118 | 26 |
| 112236 | 24930 | 114 | 148 | 126884-12 | 24930 | 130 | 68 |
| 112237 | 24930 | 114 | 163 | 126881-14 | 24930 | 88 | 90 |
| 112238 | 24930 | 114 | 91 | 126884-15 | 24930 | 106 | 94 |
| 112239 | 24930 | 114 | 160 | 126884-16 | 24930 | 68 | 19 |
| 112240 | 24930 | 114 | 165 | 126884-17 | 24930 | 72 | 13 |
| 112241 | 24930 | 114 | 33 | 126884-18 | 24930 | 79 | 44 |
| 112740 | 24930 | 81 | 17 | 126884-22 | 24930 | 121 | 37 |
| 113087-1 | 24930 | 117 | 147 | 126884-24 | 24930 | 47 | 4 |
| 113087-2 | 24930 | 117 | 148 | 126884-27 | 24930 | 28 | 32 |
| 11317SS | 75165 | 109 | 61 | 126884-28 | 24930 | 34 | 107 |
| 113746 | 24930 | 58 | 48 | 126884-29 | 24930 | 20 | 9 |

NATIONAL STOCK NUMBER AND PART NUMBER INDEX

| PART NUMBER | FSCM | FIG. NO. | ITEM NO. | PART NUMBER | FSCM | FIG. NO. | ITEM NO. |
|---------------|-------|----------|----------|-------------|-------|----------|----------|
| 126884-3 | 24930 | 4 | 4 | 181661-3 | 24930 | 125 | 107 |
| 126884-4 | 24930 | 12 | 22 | 181661-3 | 24930 | 128 | 22 |
| 126884-6 | 24930 | 48 | 3 | 181697-1 | 24930 | 34 | 95 |
| 126884-7 | 24930 | 50 | 33 | 181915-1 | 24930 | 34 | 114 |
| 126884-8 | 24930 | 58 | 20 | 181916-1 | 24930 | 34 | 116 |
| 126884-9 | 24930 | 53 | 4 | 181979-1 | 24930 | 120 | 159 |
| 126888-3 | 24930 | 4 | 5 | 181981-1 | 24930 | 120 | 95 |
| 127063 | 24930 | a | 7 | 181991-1 | 24930 | 33 | 35 |
| 128543 | 24930 | 20 | 108 | 182460-1 | 24930 | 11 | 23 |
| 128578 | 24930 | 106 | 29 | 182461-1 | 24930 | 18 | 6 |
| 12883 | 82877 | 126 | 2 | 182478-1 | 24930 | 34 | 118 |
| 129001 | 75915 | 125 | 170 | 182480-1 | 24930 | 34 | 83 |
| 13093-1 | 82877 | 126 | 6 | 182481-1 | 24930 | 34 | 37 |
| 13332 | 91737 | 5 | 8 | 182625-1 | 24930 | 34 | 13 |
| 13332 | 91737 | 58 | 53 | 18397-01 | 82877 | 12 | 61 |
| 13332 | 91737 | 116 | 21 | 18397-02 | 82877 | 126 | 12 |
| 13333 | 91737 | 5 | 31 | 18397-03 | 82877 | 126 | 13 |
| 13333 | 91737 | 116 | 22 | 1905SST | 76062 | 79 | 188 |
| 13341 | 91737 | 129 | 1 | 1905SST | 76062 | 82 | 54 |
| 13350 | 91737 | 116 | 26 | 1905SST | 76062 | 88 | 104 |
| 13373 | 91737 | 59 | 82 | 1905SST | 76062 | 108 | 6 |
| 13373 | 9L737 | 120 | 79 | 19126-01 | 82877 | 11 | 58 |
| 13373 | 91737 | 130 | 24 | 19126-03 | 82877 | 115 | 7 |
| 13374 | 91737 | 59 | 81 | 1920-02 | 78189 | 117 | 102 |
| 13374 | 91737 | 120 | 174 | 1920-02 | 78189 | 118 | 59 |
| 13374 | 91737 | 130 | 30 | 1920-02 | 78189 | 123 | 36 |
| 14-79918-105 | 24930 | 79 | 191 | 1987G | 57163 | 106 | 13 |
| 14-79918-105 | 24930 | 88 | 101 | 19961-5 | 71468 | 5 | 91 |
| 14-79918-105 | 24930 | 108 | 3 | 1998-4 | 71279 | 50 | 84 |
| | | | | 2BP1 | 81349 | 117 | 66 |
| 143-24-12-013 | 71785 | 117 | 62 | 2K25 | 81349 | 120 | 122 |
| 150P640 | 63743 | 125 | 102 | ZN131 | 81349 | 44 | 22 |
| 15079-1 | 82877 | 47 | 54 | | | | |
| 15079-2 | 82877 | 115 | 10 | | | | |
| 1510 | 88245 | 7 | 76 | | | | |
| 1510 | 88245 | 59 | 84 | 2N1308 | 81349 | 42 | 30 |
| 1510 | 88245 | 117 | 213 | | | | |
| 1510 | 88245 | 123 | 33 | 2N167A | 81349 | 36 | 27 |
| 1510 | 88245 | 124 | 52 | 2N167A | 81349 | 37 | 3 |
| 1510 | 88245 | 125 | 135 | 2N167A | 81349 | 38 | 3 |
| 1510 | 88245 | 128 | 39 | 2N167A | 81349 | 42 | 23 |
| 1510 | 88245 | 130 | 57 | 2N167A | 81349 | 44 | 20 |
| 164681 | 95679 | 88 | 108 | 2N167A | 81349 | 46 | 33 |
| 1646B1 | 95879 | 88 | 119 | 2N2097 | 80131 | 40 | 34 |
| 1703-00 | 78189 | 121 | 7 | 2N2296 | 80131 | 27 | 9 |
| 171300 | 14948 | 18 | a | 2N2377 | 81349 | 46 | 32 |
| 1714-11 | 78189 | 45 | 13 | 2N274 | 80131 | 30 | 5 |
| | | | | 2N274 | 80131 | 40 | 22 |
| 1720-02 | 78189 | 7 | 78 | 2N274 | 80131 | 45 | 26 |
| 1720-02 | 78189 | 20 | 93 | 2N2904A | 81349 | 19 | 15 |
| 1720-02 | 78189 | 31 | 40 | 2N2905 | 81349 | 42 | 34 |
| 1720-02 | 78189 | 33 | 26 | 2N336 | 80131 | 44 | 9 |
| 1720-02 | 78189 | 50 | 138 | 2N3427 | 80131 | 38 | 30 |
| 1720-02 | 78189 | 60 | 34 | 2N404 | 81349 | 36 | 15 |
| 1720-02 | 78189 | 124 | 54 | 2N404 | 81349 | 37 | 20 |
| 1720-02 | 78189 | 131 | 20 | 2N404 | 81349 | 38 | 17 |
| 1724-02 | 78189 | 11 | 99 | 2N404 | 81349 | 40 | 21 |
| 1724-02 | 78189 | 27 | 28 | 2N404 | 81349 | 42 | 17 |
| 1724-02 | 78189 | 33 | 25 | 2N404 | 81349 | 43 | 22 |
| 1729 | 60038 | 88 | 39 | 2N404 | 81349 | 45 | 27 |
| 1729 | 60038 | 8b | 110 | 2N404 | 81349 | 46 | 30 |
| 17530-22 | 71468 | 136 | 3 | 2N417 | 81349 | 43 | 19 |
| 17530-36 | 71468 | 136 | 10 | 2N465 | 81349 | 29 | 2 |
| 1780 | 60038 | 88 | 38 | 2N492A | 81349 | 43 | 12 |
| | | | | 2N511A | 80131 | 34 | 66 |
| 180099-1 | 24930 | 34 | 15 | 2N637B | 80131 | 34 | 12 |
| 180590-1 | 24930 | 11 | 40 | 2N655 | 80131 | 36 | 18 |
| 180590-1 | 24930 | 125 | 98 | 2N655 | 80131 | 37 | 12 |
| 180910-1 | 24930 | 19 | 1 | 2N696 | 35784 | 40 | 33 |
| 181508-1 | 24930 | 34 | 119 | 2N696 | 35784 | 44 | 23 |
| 181661-1 | 24930 | 49 | 45 | | | | |
| 181661-1 | 24930 | 111 | 66 | | | | |
| 181661-2 | 24930 | 5 | 63 | | | | |
| 181661-2 | 24930 | 7 | 70 | 2N699 | 80131 | 45 | 38 |
| 181661-2 | 24930 | 33 | 17 | 201SZZC | 38443 | 11 | 59 |
| 181661-2 | 24930 | 34 | 106 | 2010A | 88245 | 23 | 19 |
| 181661-2 | 24930 | 114 | 161 | 2010B | 88245 | 23 | 9 |
| 181661-2 | 24930 | 117 | 9 | 20136-01 | 82877 | 47 | 53 |
| 181661-3 | 24930 | 11 | 76 | 20136-03 | 82877 | 47 | 51 |
| 181661-3 | 24930 | 34 | 102 | 2048 | 84256 | 66 | 11 |

NATIONAL STOCK NUMBER AND PART NUMBER INDEX

| PART NUMBER | FSCM | FIG. NO. | ITEM NO. | | PART NUMBER | FSCM | FIG. NO. | ITEM NO. |
|-------------------|-------|----------|----------|----------------|-------------|-------|----------|----------|
| 21-40410-16 | 94222 | 112 | 16 | 31882 | | 0779 | 116 | 17 |
| 210-2030-01-00-00 | 71279 | 33 | 45 | 31882 | | 00779 | 119 | 16 |
| 210-2030-01-00-00 | 71279 | 33 | 48 | 31882 | | 00779 | 129 | 33 |
| 210-2030-01-00-00 | 71279 | 34 | 63 | 31882 | | 00779 | 135 | 17 |
| 2106-04-00 | 78189 | 34 | 147 | 31882 | | 00779 | 104 | 18 |
| 2182-15 | 71468 | 92 | 41 | 31882 | | 00779 | 105 | 1 |
| 22KI-02 | 72962 | 112 | 8 | 31882 | | 00779 | 109 | 70 |
| 22K2-048 | 72962 | 112 | 4 | 31882 | | 00779 | 109 | 77 |
| 2215B | 13103 | 19 | 13 | 31885 | | 00779 | 109 | 82 |
| 23F1061G2 | 01002 | 114 | 162 | 31888 | | 00779 | 135 | 12 |
| | | | | 31888 | | 00779 | 494 | 6 |
| 23TX6 | 10112 | 79 | 124A | 31888 | | 00779 | 59 | 30 |
| 23TX6 | 10112 | 89 | 4 | 31888 | | 00779 | 99 | 1 |
| 23435 | 24930 | 118 | 62 | 31888 | | 00779 | 116 | 15 |
| 23438 | 24930 | 50 | 109 | 31888 | | 00779 | 125 | 86 |
| 23546 | 24930 | 117 | 53 | 31889 | | 00779 | 129 | 35 |
| 23755 | 24930 | 120 | 12 | 31889 | | 00779 | 99 | 6 |
| 23761 | 24930 | 117 | 52 | 31889 | | 00779 | 117 | 60 |
| 2504-06-00 | 78189 | 7 | 6 | 31889 | | 00779 | 119 | 17 |
| 2504-06-00 | 78189 | 11 | 28 | 31889 | | 00779 | 125 | 141 |
| 2504-06-00 | 78189 | 31 | 20 | 31889 | | 00779 | 129 | 31 |
| 2504-06-00 | 78189 | 33 | 14 | 31892 | | 00779 | 1301 | 4 |
| 2504-06-00 | 78189 | 50 | 128 | 31892 | | 00779 | 58 | 79 |
| 2504-06-00 | 78189 | 52 | 8 | 31892 | | 00779 | 99 | 3 |
| 2504-06-00 | 78189 | 59 | 41 | 31892 | | 00779 | 114 | 159 |
| 2504-06-00 | 78189 | 62 | 11 | 31892 | | 00779 | 119 | 33 |
| 2504-U6-00 | 78189 | 117 | 93 | 31894 | | 00779 | 129 | 32 |
| 2504-06-00 | 78189 | 11 | 187 | 31898 | | 00779 | 125 | 73 |
| 2504-06-00 | 78189 | 119 | 48 | 31898 | | 00779 | 5 | 84 |
| 2504-06-00 | 78189 | 125 | 91 | 31899 | | 00779 | 135 | 13 |
| 2504-06-00 | 78189 | 134 | 18 | 31899 | | 00779 | 5 | 42 |
| 2504-08-00 | 78189 | 31 | 6 | 31899 | | 00779 | 5 | 70 |
| 2506-06-00 | 78189 | 23 | 18 | 31899 | | 00779 | 49 | 47 |
| 2506-08-00 | 78189 | 125 | 149 | 31899 | | 00779 | 78 | 5 |
| 2506-10-00 | 78189 | 50 | 150 | 31899 | | 00779 | 86 | 4 |
| 2506-10-00 | 78189 | 125 | 7 | 31899 | | 00779 | 114 | 80 |
| 2565-02-00 | 78189 | 79 | 35 | 31899 | | 00779 | 116 | 5 |
| 2586-14-00 | 78189 | 11 | 105 | 31900 | | 00779 | 135 | 18 |
| 26 | 71447 | 6 | 34 | 31900 | | 00779 | 5 | 76 |
| 26 | 71447 | 49 | 55 | 31900 | | 00779 | 5 | 77 |
| 26 | 71447 | 58 | 72 | 31900 | | 00779 | 114 | 179 |
| 26 | 71447 | 114 | 168 | 319009X5U0100M | | 72982 | 116 | 18 |
| 26 | 71447 | 114 | 173 | 319009X5U0102M | | 72982 | 122 | 17 |
| 26 | 71447 | 114 | 177 | | | | 120 | 166 |
| 3-252 | 11237 | 124 | 35 | | | | | |
| 3AC1 | 91929 | 31 | 46 | 3204X3CJ | | 43334 | 103 | 128 |
| 3J2407 | 77638 | 94 | 2 | 3205X3CJ | | 43334 | 100 | 41 |
| 3L02X3CJ | 43334 | 103 | 13 | 3206XR3CJ | | 43334 | 100 | 37 |
| 3L04X3CJ | 43334 | 103 | 8 | 321020 | | 00779 | 117 | 67 |
| 3L05X3CJ | 43334 | 103 | 16 | 3215-1 | | 24930 | 72 | 27 |
| 30CL3GP2 | 27311 | 128 | 13 | | | | | |
| 300 | 71447 | 113 | 21 | 323930 | | 00779 | 5 | 93 |
| 30010-2 | 14655 | 128 | 7 | 323930 | | 00779 | 34 | 59 |
| 30111-112 | 26885 | 82 | 47 | 323931 | | 00779 | 5 | 94 |
| 30111-187 | 26885 | 82 | 48 | 323932 | | 00779 | 5 | 92 |
| 3098-005-000 | 81860 | 6 | 5 | 324LP101301D | | 064L6 | 124 | 78 |
| 312-9 | 44655 | 119 | 97 | 324LP506501D | | 06416 | 124 | 79 |
| 31818 | 00779 | 119 | 13 | 32440 | | 00779 | 77 | 3 |
| 31878 | 00779 | 135 | 15 | 32440 | | 00779 | 96 | 3 |
| 3a880 | 00779 | 82 | 67 | 32440 | | 00779 | 110 | 1 |
| 31880 | 00779 | 82 | 93 | 32440 | | 00779 | 116 | 19 |
| 318a0 | 00779 | 103 | 58 | 32440 | | 00779 | 129 | 34 |
| 31882 | 00779 | 5 | 83 | 32440 | | 00779 | 135 | 16 |
| 31882 | 00779 | 417 | 36 | 32441 | | 00779 | 135 | 14 |
| 31882 | 00779 | 49 | 39 | 32543 | | 00779 | 49 | 48 |
| 31882 | 00779 | 58 | 54 | 32543 | | 00779 | 116 | 16 |
| 31882 | 00779 | 78 | 3 | 32544 | | 00779 | 57 | 5 |
| 31882 | 00779 | 79 | 7 | 32545 | | 00779 | 5 | 9 |
| 31882 | 00779 | 80 | 2 | | | | | |
| 31882 | 00779 | 81 | 14 | 33005 | | 76487 | 50 | 79 |
| 31882 | 00779 | 86 | 2 | 3302X3CJ | | 43334 | 103 | 76 |
| 31882 | 00779 | 98 | 11 | 334 | | 81705 | 7 | 33 |
| 31882 | 00779 | 99 | 4 | 33475 | | 00779 | 78 | 4 |
| 31882 | 00779 | 104 | 26 | 33475 | | 00779 | 86 | 3 |
| 31882 | 00779 | 104 | 35 | 33475 | | 00779 | 99 | 2 |
| 31882 | 00719 | 109 | 44 | 34137 | | 00779 | 109 | 50 |
| 31882 | 00779 | 110 | 2 | 351-11-02-041 | | 71785 | 29 | 8 |
| 31882 | 00779 | 114 | 34 | 351-11-02-051 | | 71785 | 34 | 163 |
| 31882 | 00779 | 114 | 139 | 351-21-05-041 | | 71785 | 104 | 22 |

NATIONAL STOCK NUMBER AND PART NUMBER INDEX

| PART NUMBER | FSCM | FIG. NO. | ITEM NO. | PART NUMBER | FSCM | FIG. NO. | ITEM NO. |
|---------------|-------|----------|----------|-------------------|-------|----------|----------|
| 351-21-05-041 | 71785 | 109 | 94 | 41233 | 24930 | 23 | 10 |
| 35149 | 00779 | 5 | 82 | 41234 | 24930 | 23 | 7 |
| 3515-22-01 | 78189 | 103 | 113 | 41240 | 24930 | 23 | 3 |
| 352-15-05-051 | 71785 | 71 | 33 | 41241 | 24930 | 23 | 2 |
| 35292 | 71468 | 78 | 7 | 41346 | 24930 | 24 | 24 |
| 35293 | 71468 | 78 | 6 | 41349-1 | 24930 | 24 | 42 |
| 353-11-08-051 | 71785 | 20 | 19 | 41349-2 | 24930 | 24 | 19 |
| 353-11-09-001 | 71785 | 121 | 31 | 41351-1 | 24930 | 24 | 39 |
| 353-11-10-001 | 71785 | 121 | 34 | 41352 | 24930 | 24 | 38 |
| 353-11-12-001 | 71785 | 121 | 25 | 41353 | 24930 | 24 | 41 |
| 353-11-12-041 | 71785 | 27 | 6 | 41406 | 24930 | 20 | 76 |
| 35363 | 00779 | 119 | 22 | 41495 | 24930 | 23 | 12 |
| 35363 | 00779 | 125 | 99 | 41514 | 24930 | 20 | 14 |
| 354-11-04-051 | 71785 | 49 | 21 | 42E058 | 72962 | 112 | 63 |
| 354-11-20-051 | 71785 | 5 | 7 | 422-05-11-021 | 71785 | 11 | 70 |
| 354-21-04-041 | 71785 | 103 | 54 | 422-05-11-103 | 71785 | 11 | 45 |
| 354-21-06-051 | 71785 | 90 | 51 | 422-05-11-103 | 71785 | 50 | 69 |
| 354-21-07-041 | 71785 | 81 | 41 | 422-05-11-103 | 71785 | 117 | 115 |
| 354-21-10-051 | 71785 | 98 | 6 | 422-05-11-103 | 71785 | 118 | 93 |
| 354-21-15-041 | 71785 | 114 | 140 | 422-05-11-103 | 71785 | 122 | 15 |
| 354-21-21-041 | 71785 | 114 | 108 | 422-05-11-103 | 11785 | 123 | 26 |
| 354-21-21-051 | 71785 | 106 | 95 | 422-05-11-103 | 71785 | 124 | 39 |
| 35414 | 00779 | 119 | 32 | 422-05-11-109 | 71785 | 50 | 85 |
| 355-11-15-041 | 71785 | 114 | 104 | 422-05-11-109 | 71785 | 117 | 105 |
| 356-11-02-051 | 71785 | 5 | 39 | 422-05-11-109 | 71785 | 118 | 98 |
| 356-11-04-041 | 71785 | 114 | 151 | 422-05-11-109 | 71785 | 122 | 8 |
| 36-572 | 56289 | 92 | 42 | 422-05-11-109 | 71785 | 123 | 28 |
| 36004 | 76487 | 120 | 127 | 422-05-11-109 | 7785 | 124 | 38 |
| 3648-2 | 71279 | 20 | 79 | 422-05-11-169 | 71785 | 11 | 43 |
| 3648-2 | 71279 | 27 | 11 | 4243 | 71400 | 120 | 63 |
| 3648-2 | 71279 | 50 | 7 | 42716 | 24930 | 31 | 61 |
| 3648-2 | 71279 | 60 | 17 | 42716 | 24930 | 31 | 65 |
| 3648-2 | 71279 | 118 | 82 | 42881 | 24930 | 114 | 122 |
| 3648-2 | 71279 | 122 | 52 | 43230-1 | 24930 | 20 | 26 |
| 3648-2 | 71279 | 125 | 131 | 43302X3CJ | 43334 | 103 | 90 |
| 36814-6 | 24930 | 61 | 27 | 43302X3VJ | 43334 | 103 | 135 |
| 36814-8 | 24930 | 61 | 1 | 44096-1 | 24930 | 25 | 10 |
| 37TB5 | 81349 | 79 | 111 | 44302 | 24930 | 20 | 18 |
| 375B | 83693 | 120 | 37 | 44844 | 24930 | 50 | 50 |
| 38-104-04-13 | 94222 | 65 | 2 | 45304X3CJ | 43334 | 103 | 99 |
| 39002 | 76487 | 117 | 140 | 4537 | 76493 | 31 | 87 |
| 39004 | 76487 | 20 | 111 | 45702 | 24930 | 120 | 6 |
| 4B31 | 81349 | 125 | 163 | 46135 | 24930 | 5 | 10 |
| 4S14-6 | 71286 | 21 | 2 | 46135 | 24930 | 58 | 80 |
| 4S15-8 | 71286 | 118 | 7 | 46138 | 24930 | 31 | 13 |
| 4S15-8 | 71286 | 119 | 11 | 46256-3 | 24930 | 20 | 33 |
| 4S15-8 | 7T286 | 125 | 144 | 46256-4 | 24930 | 20 | 34 |
| 4S9-1 | 71286 | 119 | 10 | 465HT100HOLE | 79963 | 29 | 7 |
| 4S9-1 | 71286 | 125 | 143 | 46651 | 24930 | 125 | 154 |
| 4S9-2 | 71286 | 21 | 1 | 46653 | 24930 | 125 | 150 |
| 4S9-2 | 71286 | 118 | 6 | 47357 | 24930 | 23 | 8 |
| 4000 | 82877 | 125 | 56 | 47620 | 60038 | 106 | 98 |
| 40411 | 24930 | 31 | 69 | 47681 | 60038 | 106 | 98 |
| 40417 | 24930 | 31 | 48 | 4773L02X3CJ | 43334 | 89 | 42 |
| 40417-1 | 24930 | 3L | 58 | 4773L15X3CJ | 43334 | 88 | 69 |
| 40417-2 | 24930 | 31 | 60 | 47754-2 | 24930 | 125 | 160 |
| 40417-3 | 24930 | 31 | 51 | 47820 | 60038 | 106 | 72 |
| 40417-4 | 24930 | 31 | 1 | 47890 | 60038 | 106 | 71 |
| 40417-5 | 24930 | 31 | 44 | 48060 | 24930 | 20 | 100 |
| 40541 | 24930 | 31 | 42 | 48O8604C3 | 43334 | 84 | 8 |
| 40603 | 24930 | 31 | 63 | 49RSS5 | 02660 | 130 | 27 |
| 40603-1 | 24930 | 31 | 39 | 49SS8 | 02660 | 20 | 49 |
| 40609 | 24930 | 31 | 78 | 49434 | 24930 | 59 | 29 |
| 40609-1 | 24930 | 31 | 79 | 49434 | 24930 | 130 | 67 |
| 40635 | 24930 | 100 | 77 | 495-12-11-012-933 | 71785 | 120 | 73 |
| 40656 | 24930 | 31 | 49 | 49653K30 | 79150 | 82 | 53 |
| 40656 | 24930 | 31 | 68 | 5-2-1 | 97723 | 114 | 11 |
| 40670 | 24930 | 31 | 92 | 5-2-1 | 97723 | 114 | 113 |
| 40617 | 24930 | 31 | 28 | 5-4-2 | 97723 | 114 | 9 |
| 40817-1 | 24930 | 32 | 6 | 5-4-2 | 97723 | 114 | 111 |
| 40879-1 | 24930 | 64 | 13 | 5-8-1 | 97723 | 114 | 8 |
| 40879-2 | 24930 | 64 | 10 | 5-0-1 | 97723 | 114 | 110 |
| 40879-3 | 24930 | 64 | 8 | 5C22 | 81349 | 125 | 161 |
| 40879-4 | 24930 | 64 | 6 | 502-3 | 03493 | 138 | 4 |
| 40879-8 | 24930 | 64 | 5 | SEF | 03493 | 138 | 3 |
| 40850-1 | 24930 | 64 | 18 | 5HB | 03493 | 138 | 5 |
| 40880-2 | 24930 | 64 | 17 | 5N1T301J | 56289 | 119 | 110 |
| 40880-3 | 24930 | 64 | 15 | 5PC | 03493 | 138 | 2 |
| 40925 | 24930 | 23 | 4 | 5R4WG | 80349 | 118 | 36 |
| 41232 | 24930 | 23 | 13 | 5SAXV | 03493 | 138 | 1 |

NATIONAL STOCK NUMBER AND PART NUMBER INDEX

| PART NUMBER | FSCM | FIG. NO. | ITEM NO. | PART NUMBER | FSCM | FIG. NO. | ITEM NO. |
|-------------------|-------|----------|----------|-------------------|-------|----------|----------|
| 5Y3WGTA | 81349 | 59 | 9 | 570-3650-01-01-00 | 71279 | 120 | 155 |
| 5Y3WGTA | 81349 | 130 | 39 | 5710-23-20 | 86928 | 90 | 38 |
| 50P500 | 63743 | 119 | 122 | | | | |
| 50120 | 76680 | 90 | 58 | | | | |
| 50356 | 76680 | 90 | 8 | 5727 | 81349 | 34 | 138 |
| 50735 | 24930 | 31 | 89 | 57433 | 24930 | 120 | 135 |
| 50736 | 24930 | 31 | 94 | 57435 | 24930 | 120 | 139 |
| 50995-054 | 24930 | 122 | 69 | 5751 | 81349 | 11 | 3 |
| 50995-054 | 24930 | 123 | 16 | 5751 | 81349 | 50 | 56 |
| 50995-054 | 24930 | 124 | 11 | 5751 | 81349 | 12 | 48 |
| 50997-151 | 24930 | 121 | 28 | 57695 | 24930 | 92 | 50 |
| 50997-351 | 24930 | 121 | 29 | 577W | 81349 | 119 | 115 |
| 50998-111 | 24930 | 122 | 90 | 5814A | 81349 | 11 | 6 |
| 50998-111 | 24930 | 123 | 21 | 584A | 81349 | 34 | 143 |
| 50998-111 | 24930 | 124 | 29 | 5814A | 81349 | 117 | 65 |
| 50998-112 | 24930 | 122 | 88 | 5814A | 81349 | 123 | 38 |
| 50998-112 | 24930 | 123 | 13 | 5814A | 81349 | 124 | 34 |
| 50998-112 | 24930 | 124 | 27 | 5814A | 81349 | 128 | 41 |
| 50998-114 | 24930 | 122 | 91 | 583LUP | 75165 | 109 | 41 |
| 50998-114 | 24930 | 123 | 22 | 58516 | 24930 | 82 | 69 |
| 50998-114 | 24930 | 124 | 28 | 59-040-187-1250 | 72962 | 109 | 13 |
| 50998-202 | 24930 | 123 | a5 | 59102 | 24930 | 92 | 47 |
| 50998-202 | 24930 | 124 | 9 | 5933 | 81349 | 50 | 38 |
| 50998-204 | 24930 | 122 | 89 | 5933 | 81349 | 130 | 55 |
| 50998-204 | 24930 | 123 | 14 | 598-1 | 00502 | 49 | 37 |
| 50998-204 | 24930 | 124 | 30 | | | | |
| 50998-212 | 24930 | 122 | 92 | 6AG7Y | 81349 | 59 | 20 |
| 50998-212 | 24930 | 123 | 23 | 6AG7Y | 81349 | 130 | 53 |
| 50998-212 | 24930 | 124 | 25 | 6AH6WA | 81349 | 28 | 12 |
| 50998-306 | 24930 | 122 | 48 | 6AH6CA | 81349 | 50 | 51 |
| 50998-311 | 24930 | 123 | 17 | 6AHWA | 8L349 | 117 | 58 |
| 50998-311 | 24930 | 124 | t0 | 6AH6WA | 8139 | 118 | 30 |
| 50998-326 | 24930 | 121 | 24 | 6AT3 | 91929 | 45 | 14 |
| 50998-406 | 24930 | 124 | 77 | 6AU6WB | 81349 | 11 | 31 |
| 50998-406 | 24930 | 124 | 95 | 6AU6WB | 81349 | 123 | 3 |
| 50998-406 | 24930 | 124 | 110 | 6J4WA | 80131 | 122 | 74 |
| 50998-406 | 24930 | 124 | 126 | 6SJ7WGT | 81349 | 59 | 26 |
| 50998-406 | 24930 | 124 | 134 | 6SJ7WGT | 81349 | 130 | 50 |
| 50998-409 | 24930 | 123 | 40 | 6SN7IWT | 81349 | 59 | 18 |
| 51615 | 24930 | 12t | 87 | 6SN7WGT | 81349 | 130 | 52 |
| 51615 | 24930 | 123 | 12 | 6V6GTY | 81349 | 31 | 22 |
| 51615 | 24930 | 124 | 26 | 600-001-100S | 83259 | 106 | 65 |
| 52218 | 24930 | 123 | 27 | 600-015-3-4 | 83259 | 103 | 97 |
| 5232 | 59730 | 103 | 23 | 60065 | 79150 | 103 | 10 |
| 52484 | 24930 | 120 | 170 | 60239 | 79150 | 100 | 82 |
| | | | | 60709 | 24930 | 71 | 24 |
| 5262 | 74545 | 103 | 22 | 6080WA | 81349 | 59 | 16 |
| 5262 | 74545 | 6 | 20 | 6080WA | 81349 | 130 | 45 |
| 5304X3CJ | 43334 | 84 | 57 | 6080W8 | 81349 | 118 | 33 |
| 53085 | 80006 | 120 | 128 | 60814-2 | 24930 | 5 | 72 |
| 53901 | 24930 | 79 | 123 | 60814-4 | 24930 | 114 | 93 |
| 53901 | 24930 | 89 | 5 | 60933 | 24930 | 114 | 94 |
| 53901 | 24930 | 106 | 31 | 60950 | 79150 | 79 | 38 |
| 54273 | 24930 | 125 | 1 | 61300 | 24930 | 118 | 38 |
| 54291 | 24930 | 82 | 23 | 61562 | 24930 | 12 | 1 |
| 54297 | 24930 | 82 | 20 | 61562 | 24930 | 34 | 154 |
| 54299 | 24930 | 82 | 21 | 61562 | 24930 | 50 | 124 |
| 5430-9 | 45681 | 90 | 10 | 61562 | 24930 | 60 | 29 |
| 55505X3CJ | 43334 | 84 | 45 | 61562 | 24930 | 117 | 126 |
| 55505X3CJ | 43334 | 103 | 122 | 61562 | 24930 | 118 | 163 |
| 55602X3CJ | 43334 | 90 | 22 | 61562 | 24930 | 119 | 101 |
| 5602-94-62 | 86928 | 81 | 48 | 61562 | 24930 | 121 | 11 |
| 5651WA | 81349 | 50 | 53 | 61562 | 24930 | 125 | 65 |
| 5651WA | 81349 | 118 | 52 | 61562 | 24930 | 131 | 16 |
| 5651WA | 81349 | 124 | 33 | 62019 | 79150 | 84 | 43 |
| 5654 | 81349 | 122 | 72 | 62042 | 79150 | 88 | 64 |
| 56596 | 24930 | 120 | 137 | 62060 | 24930 | 92 | 51 |
| 56597 | 24930 | 120 | 136 | 62101 | 24930 | 119 | 27 |
| 5670 | 81349 | 11 | 13 | 62631 | 24930 | 120 | 13 |
| 5070 | 81349 | 31 | 30 | 62648 | 24930 | 59 | 28 |
| 5687WA | 81349 | 11 | 10 | 62652 | 24930 | 59 | 3 |
| 5667WA | 81349 | 28 | 16 | 62652 | 24930 | 130 | 44 |
| 5087WA | 81349 | 122 | 83 | 62653 | 24930 | 59 | 2 |
| 5687WA | 81349 | 124 | 5 | 62654 | 24930 | 130 | 60 |
| 5687WA | 81349 | 128 | 40 | 62655 | 24930 | 59 | 7 |
| 569022-01 | 90005 | 109 | 43 | 62655 | 24930 | 130 | 49 |
| | | | | 62656 | 24930 | 59 | 10 |
| 570-1994-01-01-00 | 71279 | 20 | 4 | 62656 | 24930 | 130 | 63 |
| 570-1995-02-01-00 | 71279 | 120 | 15 | 62689 | 24930 | 11 | 2 |
| 570-3643-02-01-00 | 71279 | 12 | 2 | 62690 | 24930 | 117 | 54 |

NATIONAL STOCK NUMBER AND PART NUMBER INDEX

| PART NUMBER | FSCM | FIG. NO. | ITEM NO. | PART NUMBER | FSCM | FIG. NO. | ITEM NO. |
|----------------|-------|-------------|-------------|----------------|-------|-------------|-------------|
| | | | | | | | |
| 62700 | 24930 | 117 | 82 | 66303 | 24930 | 100 | 78 |
| 62706 | 24930 | 118 | 60 | 66305 | 24930 | 123 | 18 |
| 62707 | 24930 | 118 | 61 | 66317 | 24930 | 100 | 75 |
| 62708 | 24930 | 118 | 63 | 66330 | 24930 | 106 | 18 |
| 62709 | 24930 | 118 | 64 | 66331 | 24930 | 106 | 22 |
| 62710 | 24930 | 118 | 76 | 66346 | 24930 | 100 | 18 |
| 62711 | 24930 | 118 | 75 | 66347 | 24930 | 100 | 19 |
| 62712 | 24930 | 118 | 70 | 66371 | 24930 | 119 | 85 |
| 62713 | 24930 | 118 | 71 | 66385 | 24930 | 92 | 44 |
| 62716 | 24930 | 125 | 89 | 66385 | 24930 | 117 | 74 |
| 62729 | 24930 | 125 | 87 | 66385 | 24930 | 118 | 37 |
| 62740 | 24930 | 125 | 40 | 66385 | 24930 | 119 | 87 |
| 62945 | 24930 | 50 | 108 | 66385 | 24930 | 125 | 120 |
| 62949 | 24930 | 50 | 105 | 66402 | 24930 | 100 | 85 |
| 62950 | 24930 | 50 | 93 | 66441 | 24930 | 111 | 69 |
| 62951 | 24930 | 11 | 7 | 66441 | 24930 | 111 | 76 |
| 62997 | 24930 | 50 | 99 | 66446 | 24930 | 100 | 50 |
| 62998 | 24930 | 50 | 94 | 66449 | 24930 | 100 | 64 |
| 63X353 | 73680 | 84 | 60 | 66453 | 24930 | 100 | 32 |
| 63021 | 24930 | 11 | 9 | 66456 | 24930 | 136 | 12 |
| 63055 | 24930 | 125 | 1 | 66491 | 24930 | 79 | 5 |
| 63056 | 24930 | 119 | 18 | 66638 | 24930 | 79 | 60 |
| 63057 | 24930 | 119 | 19 | 66641 | 24930 | 81 | 56 |
| 63058 | 24930 | 125 | 18 | 66641 | 24930 | 88 | 33 |
| 63059 | 24930 | 119 | 1 | 66643 | 24930 | 81 | 55 |
| 63061 | 24930 | 130 | 65 | 66643 | 24930 | 88 | 34 |
| 63125 | 24930 | 34 | 10 | 66649 | 24930 | 121 | 32 |
| 63142 | 24930 | 20 | 24 | 66650 | 24930 | 121 | 26 |
| 63145 | 24930 | 34 | 23 | 66654 | 24930 | 121 | 30 |
| 63227 | 24930 | 34 | 7 | 66655 | 24930 | 121 | 23 |
| 63288 | 79150 | 103 | 105 | 66710 | 24930 | 72 | 1 |
| 6336A | 81349 | 50 | 41 | | | | |
| 64057 | 79150 | 103 | 86 | | | | |
| 64101 | 79150 | 103 | 133 | 66757 | 24930 | 79 | 9 |
| 64196 | 79150 | 103 | 61 | 668-3-3DR | 83930 | 112 | 17 |
| 64353 | 79150 | 100 | 30 | 66853 | 24930 | 120 | 57 |
| 64935 | 24930 | 114 | 96 | 67151 | 24930 | 66 | 48 |
| 65117 | 24930 | 106 | 32 | 67216 | 24930 | 72 | 23 |
| 65118 | 24930 | 106 | 35 | 67266 | 24930 | 118 | 15 |
| 65727-2 | 24930 | 117 | 20 | 67335 | 24930 | 118 | 116 |
| 65727-2 | 24930 | 118 | 17 | 67337 | 24930 | 118 | 170 |
| 65816 | 24930 | 64 | 1 | 67393 | 24930 | 100 | 79 |
| 65885 | 24930 | 120 | 78 | 67413 | 24930 | 11 | 96 |
| 65913-2 | 24930 | 106 | 19 | 67557 | 24930 | 125 | 128 |
| 65930 | 24930 | 100 | 22 | 67887 | 24930 | 12 | 5 |
| 65931 | 24930 | 100 | 40 | 67887 | 24930 | 34 | 161 |
| 65960 | 24930 | 79 | 42 | 67887 | 24930 | 50 | 126 |
| 65977 | 24930 | 100 | 93 | 67887 | 24930 | 60 | 2 |
| 65982 | 24930 | 100 | 43 | 67887 | 24930 | 117 | 127 |
| 65983 | 24930 | 100 | 31 | 67887 | 24930 | 118 | 164 |
| 65985 | 24930 | 79 | 79 | 67887 | 24930 | 119 | 98 |
| 65987 | 24930 | 100 | 95 | 67887 | 24930 | 121 | 4 |
| 65987 | 24930 | 102 | 17 | 67887 | 24930 | 125 | 64 |
| 66009 | 24930 | 79 | 37 | 67887 | 24930 | 131 | 14 |
| 66010 | 24930 | 79 | 65 | 680051E | 80006 | 67 | 38 |
| 66011 | 24930 | 100 | 17 | 680051H | 80006 | 68 | 13 |
| 66031 | 24930 | 120 | 14 | 680051H | 80006 | 88 | 19 |
| 66036 | 24930 | 79 | 167 | 68879 | 24930 | 100 | 71 |
| 66036 | 24930 | 89 | 29 | 68880 | 24930 | 100 | 89 |
| 66037 | 24930 | 8 | 13 | 68889 | 24930 | 68 | 1 |
| 66042 | 24930 | 79 | 134 | 69346-2 | 24930 | 82 | 59 |
| 66043 | 24930 | 89 | 22 | 69685 | 24930 | 117 | 10 |
| | | | | 7-0416-2 | 18702 | 67 | 27 |
| 66058 | 24930 | 100 | 21 | 7-13 | 95263 | 20 | 5 |
| 66066 | 24930 | 79 | 184 | 70132 | 24930 | 66 | 22 |
| 66073 | 24930 | 79 | 146 | 70134 | 24930 | 66 | 21 |
| 66074 | 24930 | 106 | 43 | 70218 | 24930 | 120 | 72 |
| 66100 | 24930 | 120 | 76 | 70330 | 24930 | 65 | 4 |
| 66107 | 24930 | 79 | 141 | 70340 | 24930 | 106 | 27 |
| 66108 | 24930 | 79 | 40 | 70355-1 | 24930 | 72 | 36 |
| 66124-9 | 24930 | 2 | 23 | 70355-3 | 24930 | 68 | 34 |
| 66206 | 24930 | 124 | 22 | 70735 | 24930 | 120 | 171 |
| 66215 | 24930 | 89 | 43 | 70745 | 24930 | 117 | 51 |
| 66235 | 24930 | 89 | 7 | 70746 | 24930 | 117 | 110 |
| 66246 | 24930 | 114 | 74 | 70766 | 24930 | 21 | 8 |
| 66295 | 24930 | 123 | 29 | 70766 | 24930 | 55 | 4 |
| 66298 | 24930 | 100 | 86 | 70766 | 24930 | 137 | 2 |
| 66299 | 24930 | 100 | 74 | 70773 | 24930 | 120 | 28 |
| 66300 | 24930 | 100 | 51 | 70774 | 24930 | 120 | 29 |
| 66301 | 24930 | 100 | 81 | 70775 | 24930 | 120 | 30 |

NATIONAL STOCK NUMBER AND PART NUMBER INDEX

| PART NUMBER | FSCM | FIG. NO. | ITEM NO. | PART NUMBER | FSCM | FIG. NO. | ITEM NO. |
|----------------|-------|-------------|-------------|----------------|-------|-------------|-------------|
| 70892 | 24930 | 79 | 168 | 72079 | 24930 | 79 | 12 |
| 70895 | 24930 | 79 | 158 | 72080 | 24930 | 79 | 175 |
| 71037 | 24930 | 118 | 24 | 72081 | 24930 | 79 | 172 |
| 71038 | 24930 | 121 | 33 | 72083 | 24930 | 79 | 117 |
| 71039 | 24930 | 121 | 35 | 72084 | 24930 | 79 | 18 |
| 71043 | 24930 | 117 | 103 | 72088 | 24930 | 79 | 176 |
| 71044 | 24930 | 117 | 146 | 72089 | 24930 | 82 | 43 |
| 71069 | 24930 | 120 | 129 | 72089 | 24930 | 88 | 9 |
| 71070 | 24930 | 120 | 123 | 72091 | 24930 | 65 | 17 |
| 71078 | 24930 | 117 | 107 | 72094 | 24930 | 67 | 21 |
| 71084-1 | 24930 | 122 | 33 | 72102 | 24930 | 106 | 80 |
| 71084-2 | 24930 | 122 | 31 | 72104 | 24930 | 106 | 83 |
| 71085-1 | 24930 | 122 | 38 | 72105 | 24930 | 106 | 81 |
| 71085-2 | 24930 | 122 | 39 | 72106 | 24930 | 79 | 59 |
| 71085-3 | 24930 | 122 | 40 | 72106 | 24930 | 100 | 62 |
| 71085-4 | 24930 | 122 | 41 | 72106 | 24930 | 79 | 59 |
| 71372 | 24930 | 8 | 14 | 72108 | 24930 | 106 | 17 |
| 71443-1 | 24930 | 122 | 34 | 72109 | 24930 | 106 | 70 |
| 71443-2 | 24930 | 122 | 37 | 72111 | 24930 | 106 | 51 |
| 71444-1 | 24930 | 122 | 16 | 72113 | 24930 | 106 | 87 |
| 71496 | 24930 | 114 | 69 | 72113-2 | 24930 | 106 | 90 |
| 71518 | 24930 | 22 | 1 | 72114 | 24930 | 106 | 55 |
| 71600 | 24930 | 79 | 136 | 72115 | 24930 | 106 | 76 |
| 71662 | 24930 | 23 | 1 | 72116 | 24930 | 106 | 69 |
| 71663 | 24930 | 20 | 60 | 72122 | 24930 | 103 | 123 |
| 71669 | 24930 | 79 | 144 | 72123 | 24930 | 103 | 6 |
| 71671 | 24930 | 79 | 143 | 72124 | 2930 | 103 | 3 |
| 71680 | 24930 | 84 | 49 | 72126 | 24930 | 103 | 146 |
| 71700 | 24930 | 79 | 126 | 72129 | 24930 | 103 | 130 |
| 71703 | 24930 | 79 | 24 | 72136 | 24930 | 103 | 80 |
| 71705 | 24930 | 89 | 21 | 72137 | 21930 | 103 | 104 |
| 71706 | 24930 | 79 | 160 | 72147 | 24930 | 103 | 1 |
| 71706 | 24930 | 89 | 39 | 72141 | 24930 | 103 | 117 |
| 71707 | 24930 | 79 | 163 | 72149 | 24930 | 103 | 140 |
| 71710 | 24930 | 79 | 137 | 72150 | 24930 | 103 | 141 |
| 71711 | 24930 | 79 | 133 | 72171 | 24930 | 103 | 73 |
| 71712 | 24930 | 79 | 162 | 72172 | 24930 | 103 | 89 |
| 71735 | 24930 | 119 | 124 | 72173 | 24930 | 103 | 30 |
| 71737 | 24930 | 119 | 111 | 72195 | 24930 | 89 | 30 |
| 71753 | 24930 | 84 | 15 | 72412 | 24930 | 79 | 194 |
| 71754 | 24930 | 84 | 32 | 72413 | 24930 | 79 | 199 |
| 71759 | 24930 | 103 | 137 | 72414 | 24930 | 19 | 196 |
| 71776 | 24930 | 122 | 61 | 72415 | 24930 | 79 | 198 |
| 71782 | 24930 | 7 | 47 | 72416 | 24930 | 67 | 12 |
| 71783 | 24930 | 7 | 45 | 72418 | 24930 | 103 | 147 |
| 71793 | 24930 | 127 | 1 | 72419 | 24930 | 103 | 138 |
| 71813 | 24930 | 85 | 15 | 72421 | 24930 | 65 | 19 |
| 71813-1 | 24930 | 88 | 74 | 72513 | 25930 | 103 | 88 |
| 71868 | 24930 | 132 | 1 | 72514 | 24930 | 103 | 37 |
| 71869 | 24930 | 133 | 11 | 72515 | 24930 | 103 | 21 |
| 71870 | 24930 | 134 | 11 | 72529 | 24930 | 89 | 26 |
| 71879 | 24930 | 61 | 19 | 72533 | 24930 | 103 | 87 |
| 71974 | 24930 | 100 | 80 | 72534 | 24930 | 103 | 60 |
| 71981-1 | 24930 | 117 | 71 | 72535 | 24930 | 103 | 41 |
| 71986-1 | 24930 | 100 | 94 | 72536 | 24930 | 103 | 103 |
| 71986-2 | 24930 | 100 | 92 | 72537 | 24930 | 103 | 67 |
| 71996 | 24930 | 100 | 70 | 72538 | 24930 | 103 | 72 |
| 71997 | 24930 | 100 | 88 | 72541 | 24930 | 103 | 75 |
| 71998 | 24930 | 100 | 90 | 72543 | 24930 | 103 | 102 |
| 72002 | 24930 | 79 | 125 | 72544 | 24930 | 103 | 131 |
| 72002 | 24930 | 89 | 6 | 72546 | 24930 | 103 | 77 |
| 72007 | 24930 | 107 | 10 | 72549 | 24930 | 103 | 85 |
| 72008 | 24930 | 107 | 1 | 72551 | 24930 | 103 | 81 |
| 72028 | 24930 | 79 | 132 | 72552-4 | 24930 | 103 | 31 |
| 72029 | 24930 | 79 | 129 | 72552-5 | 24930 | 103 | 29 |
| 72030 | 24930 | 112 | 20 | 72552-6 | 24930 | 103 | 136 |
| 72031 | 24930 | 112 | 19 | 72631 | 24930 | 103 | 38 |
| 72032 | 24930 | 112 | 18 | 72833 | 24930 | 103 | 143 |
| 72033 | 24930 | 112 | 11 | 72835 | 24930 | 79 | 69 |
| 72034 | 24930 | 65 | 30 | 72835 | 24930 | 88 | 84 |
| 72035 | 24930 | 84 | 46 | 72836 | 24930 | 79 | 66 |
| 72035 | 24930 | 103 | 144 | 72877 | 24930 | 84 | 50 |
| 72053 | 24930 | 103 | 69 | 72878 | 24930 | 84 | 50 |
| 72054 | 24930 | 103 | 64 | 72879 | 24930 | 84 | 10 |
| 72057 | 24930 | 103 | 139 | 72881 | 24930 | 84 | 33 |
| 72058 | 24930 | 103 | 92 | 72882 | 24930 | 84 | 5 |
| 72059 | 24930 | 79 | 70 | 72886 | 24930 | 84 | 59 |
| 72069 | 24930 | 79 | 95 | 72888 | 24930 | 84 | 9 |
| 72070 | 24930 | 79 | 94 | 72889 | 24930 | 84 | 37 |
| 72070-1 | 24930 | 79 | 115 | 72890 | 24930 | 84 | 17 |

NATIONAL STOCK NUMBER AND PART NUMBER INDEX

| PART NUMBER | FSCM | FIG. NO. | ITEM NO. | | PART NUMBER | FSCM | FIG. NO. | ITEM NO. |
|----------------|-------|-------------|-------------|---------|----------------|------|-------------|-------------|
| | | | | | | | | |
| 72943-1 | 24930 | 103 | 32 | 73389 | 24930 | 100 | 39 | |
| 72943-10 | 24930 | 103 | 39 | 73390 | 24930 | 72 | 11 | |
| 72943-11 | 24930 | 84 | 19 | 73391 | 24930 | 72 | 33 | |
| 72943-13 | 24930 | 84 | 38 | 73397 | 24930 | 93 | 1 | |
| 72943-14 | 24930 | 84 | 36 | 73398 | 24930 | 92 | 4 | |
| 72943-15 | 24930 | 79 | 78 | 73398-1 | 24930 | 93 | 7 | |
| 72943-16 | 24930 | 79 | 147 | 73402 | 24930 | 88 | 117 | |
| 72943-17 | 24930 | 103 | 35 | 73403 | 24930 | 88 | 7 | |
| 72943-18 | 24930 | 103 | 18 | 73423 | 24930 | 100 | 15 | |
| 72943-19 | 24930 | 103 | 145 | 73450 | 24930 | 135 | 4 | |
| 72943-2 | 24930 | 67 | 14 | 73451 | 24930 | 129 | 5 | |
| 72943-2 | 24930 | 103 | 33 | 73474 | 24930 | 7 | 49 | |
| 72943-20 | 24930 | 84 | 55 | 73476 | 24930 | 114 | 95 | |
| 72943-4 | 24930 | 103 | 19 | 73480-1 | 24930 | 66 | 45 | |
| 72943-5 | 24930 | 103 | 7 | 73480-2 | 24930 | 66 | 46 | |
| 72943-6 | 24930 | 103 | 2 | 73481 | 24930 | 66 | 5 | |
| 72943-7 | 24930 | 103 | 129 | 73487 | 24930 | 89 | 17 | |
| 72943-8 | 24930 | 103 | 124 | 73488 | 24930 | 90 | 49 | |
| 72943-9 | 24930 | 103 | 125 | 73490 | 24930 | 90 | 67 | |
| 72959 | 24930 | 106 | 42 | 73491 | 24930 | 90 | 68 | |
| 72961 | 24930 | 79 | 193 | 73613 | 24930 | 90 | 25 | |
| 72991 | 24930 | 79 | 171 | 73614 | 24930 | 90 | 26 | |
| 72992 | 24930 | 79 | 22 | 73615 | 24930 | 90 | 2 | |
| 73037 | 24930 | 79 | 178 | 73616 | 24930 | 90 | 1 | |
| 73038 | 24930 | 79 | 182 | 73617 | 24930 | 82 | 102 | |
| 73039 | 24930 | 79 | 177 | 73625 | 24930 | 90 | 21 | |
| 73040 | 24930 | 79 | 14 | 73627-1 | 24930 | 90 | 17 | |
| 73045 | 24930 | 79 | 181 | 73627-3 | 24930 | 90 | 4 | |
| 73056 | 24930 | 72 | 30 | 73627-4 | 24930 | 100 | 87 | |
| 73057 | 24930 | 72 | 28 | 73627-5 | 24930 | 88 | 56 | |
| 73059 | 24930 | 79 | 39 | 73630 | 24930 | 88 | 76 | |
| 73089 | 24930 | 98 | 2 | 73631 | 24930 | 88 | 75 | |
| 73092 | 24930 | 92 | 32 | 73632 | 24930 | 67 | 22 | |
| 73112 | 24930 | 106 | 103 | 73634 | 24930 | 88 | 52 | |
| 73113 | 24930 | 106 | 68 | 73635 | 24930 | 89 | 35 | |
| 73114 | 24930 | 106 | 67 | 73638 | 24930 | 88 | 70 | |
| 73115 | 24930 | 106 | 41 | 73639 | 24930 | 88 | 37 | |
| 73116 | 24930 | 106 | 99 | 73641 | 24930 | 88 | 48 | |
| 73117 | 24930 | 106 | 97 | 73642 | 24930 | 88 | 47 | |
| 73119 | 24930 | 98 | 1 | 73643 | 24930 | 88 | 96 | |
| 73172 | 24930 | 72 | 48 | 73644 | 24930 | 67 | 16 | |
| 73173 | 24930 | 67 | 43 | 73646 | 24930 | 90 | 55 | |
| 73207 | 24930 | 67 | 13 | 73648 | 24930 | 88 | 80 | |
| 73216 | 24930 | 100 | 61 | 73650 | 24930 | 90 | 64 | |
| 73217 | 24930 | 101 | 1 | 73651 | 24930 | 68 | 8 | |
| 73218 | 24930 | 101 | 3 | 73652 | 24930 | 88 | 81 | |
| 73219 | 24930 | 101 | 2 | 73658-1 | 24930 | 89 | 38 | |
| 73220 | 24930 | 101 | 4 | 73658-2 | 24930 | 89 | 25 | |
| 73221 | 24930 | 106 | 84 | 73658-3 | 24930 | 89 | 40 | |
| 73261 | 24930 | 102 | 1 | 73659 | 24930 | 89 | 44 | |
| 73276 | 24930 | 79 | 26 | 73660 | 24930 | 88 | 77 | |
| 73277 | 24930 | 79 | 25 | 73688 | 24930 | 88 | 43 | |
| 73283 | 24930 | 66 | 12 | 73689 | 24930 | 88 | 53 | |
| 73284-1 | 24930 | 66 | 29 | 73690 | 24930 | 88 | 35 | |
| 73284-2 | 24930 | 66 | 25 | 73692 | 24930 | 88 | 67 | |
| 73285 | 24930 | 66 | 18 | 73693 | 24930 | 88 | 68 | |
| 73286 | 24930 | 66 | 37 | 73694 | 24930 | 88 | 72 | |
| 73288 | 24930 | 66 | 30 | 73707 | 24930 | 68 | 23 | |
| 73289 | 24930 | 66 | 26 | 73708 | 24930 | 90 | 19 | |
| 73290 | 24930 | 66 | 27 | 73715 | 24930 | 88 | 89 | |
| 73291 | 24930 | 66 | 15 | 73721 | 24930 | 88 | 62 | |
| 73324 | 24930 | 112 | 75 | 73722 | 24930 | 88 | 63 | |
| 73325 | 24930 | 112 | 74 | 73756 | 24930 | 68 | 9 | |
| 73348 | 24930 | 107 | 4 | 73757-1 | 24930 | 68 | 16 | |
| 73349 | 24930 | 107 | 5 | 73757-2 | 24930 | 67 | 2 | |
| 73350 | 24930 | 107 | 8 | 73764 | 24930 | 90 | 62 | |
| 73351 | 24930 | 107 | 6 | 73774 | 24930 | 88 | 73 | |
| 73352 | 24930 | 107 | 7 | 73793 | 24930 | 90 | 29 | |
| 73353 | 24930 | 106 | 3 | 73801 | 24930 | 114 | 152 | |
| 73356 | 24930 | 107 | 2 | 73802 | 24930 | 114 | 100 | |
| 73357 | 24930 | 106 | 2 | 73804 | 24930 | 129 | 24 | |
| 73358 | 24930 | 107 | 17 | 73814 | 24930 | 68 | 30 | |
| 73360-1 | 24930 | 88 | 31 | 73815 | 24930 | 68 | 28 | |
| 73360-2 | 24930 | 88 | 14 | 73820 | 24930 | 92 | 14 | |
| 73376 | 24930 | 106 | 1 | 73822 | 24930 | 92 | 1 | |
| 73384 | 24930 | 100 | 55 | 73823 | 24930 | 75 | 17 | |
| 73385 | 24930 | 101 | 3 | 73833 | 24930 | 111 | 48 | |
| 73386 | 24930 | 100 | 6 | 73844 | 24930 | 106 | 61 | |
| 73387 | 24930 | 100 | 2 | 73845 | 24930 | 106 | 78 | |
| 73388 | 24930 | 100 | 11 | 73846 | 24930 | 106 | 62 | |

NATIONAL STOCK NUMBER AND PART NUMBER INDEX

| PART NUMBER | FSCM | FIG. NO. | ITEM NO. | | PART NUMBER | FSCM | FIG. NO. | ITEM NO. |
|----------------|-------|-------------|-------------|------------|----------------|-------|-------------|-------------|
| | | | | | | | | |
| 73852 | 24930 | 111 | 19 | 75023-33 | | 18915 | 118 | 39 |
| 73857 | 24930 | 106 | 63 | 75023-37 | | 18915 | 50 | 39 |
| 73860 | 24930 | 67 | 20 | 75023-37 | | 18915 | 59 | 15 |
| 73928 | 24930 | 67 | 33 | 75023-40 | | 18915 | 118 | 34 |
| 74247 | 24930 | 82 | 16 | 75024 | | 24930 | 125 | 155 |
| 74247 | 74545 | 58 | 60 | 75032 | | 24930 | 120 | 31 |
| 74326 | 24930 | 68 | 18 | 75033 | | 24930 | 120 | 33 |
| 74326 | 24930 | 72 | 8 | 75034 | | 24930 | 120 | 32 |
| 74358 | 24930 | 69 | 5 | 75035 | | 24930 | 125 | 6 |
| 74358 | 24930 | 73 | 5 | 75036 | | 24930 | 88 | 79 |
| 74359 | 24930 | 69 | 8 | 75037 | | 11599 | 88 | 95 |
| 74359 | 24930 | 73 | 5 | 75038 | | 24930 | 88 | 97 |
| 74361 | 24930 | 69 | 1 | 75048 | | 24930 | 125 | 178 |
| 74361 | 24930 | 73 | 8 | 75049 | | 24930 | 125 | 96 |
| 74362 | 24930 | 92 | 43 | 75073 | | 24930 | 112 | 24 |
| 74460 | 24930 | 84 | 20 | 75086 | | 24930 | 130 | 29 |
| 74617 | 24930 | 114 | 66 | 75087 | | 24930 | 66 | 10 |
| 74641 | 24930 | 114 | 67 | 75088 | | 24930 | 117 | 211 |
| 7465 | 00194 | 2 | 35 | 75098-1 | | 24930 | 117 | 164 |
| 7467 | 74545 | 58 | 59 | 75098-2 | | 24930 | 117 | 161 |
| 74674 | 24930 | 1 | 6 | 75099 | | 24930 | 117 | 149 |
| 7468 | 74545 | 11 | 77 | 75116 | | 24930 | 130 | 34 |
| 74687 | 24930 | 90 | 50 | 75118 | | 24930 | 117 | 204 |
| 74690 | 24930 | 65 | 20 | 75119 | | 24930 | 120 | 81 |
| 74698 | 24930 | 117 | 32 | 75120-1 | | 24930 | 120 | 85 |
| 74717 | 24930 | 89 | 16 | 75120-2 | | 24930 | 120 | 90 |
| 74722 | 24930 | 114 | 39 | 75122 | | 24930 | 131 | 2 |
| 74723 | 24930 | 114 | 129 | 75124 | | 24930 | 130 | 35 |
| 74753 | 24930 | 66 | 31 | 75127 | | 24930 | 1171 | 90 |
| 74754 | 24930 | 66 | 36 | 75128 | | 24930 | 117 | 177 |
| 74755 | 24930 | 66 | 34 | 75129 | | 24930 | 117 | 179 |
| 74759 | 24930 | 79 | 152 | 75130 | | 24930 | 171 | 176 |
| 74760 | 24930 | 79 | 151 | 75132 | | 24930 | 117 | 153 |
| 74761 | 24930 | 67 | 9 | 75132 | | 24930 | 117 | 193 |
| 74763 | 24930 | 69 | 11 | 75133 | | 24930 | 117 | 192 |
| 74763 | 24930 | 73 | 11 | 75139 | | 24930 | 120 | 1 |
| 74766 | 24930 | 66 | 20 | 75155 | | 24930 | 117 | 173 |
| 74715 | 24930 | 119 | 117 | 75159 | | 24930 | 65 | 23 |
| 74800 | 24930 | 128 | 1 | 75161 | | 24930 | 65 | 27 |
| 74801 | 24930 | 128 | 5 | 75164-1 | | 24930 | 65 | 24 |
| 74803 | 24930 | 114 | 59 | 75164-2 | | 24930 | 65 | 31 |
| 74806 | 24930 | 119 | 26 | 75166 | | 24930 | 65 | 25 |
| 74811 | 24930 | 128 | 20 | 75188 | | 24930 | 59 | 56 |
| 74812 | 24930 | 128 | 63 | 75194 | | 24930 | 119 | 66 |
| 74822 | 24930 | 119 | 44 | 75209 | | 24930 | 65 | 26 |
| 74837 | 24930 | 125 | 45 | 75239 | | 24930 | 130 | 1 |
| 74842 | 24930 | 125 | 179 | 75245 | | 24930 | 59 | 51 |
| 74849 | 24930 | 125 | 165 | 75259 | | 24930 | 60 | 37 |
| 74855 | 24930 | 125 | 32 | 75263 | | 24930 | 117 | 64 |
| 74862 | 24930 | 125 | 77 | 75269 | | 24930 | 119 | 30 |
| 74867 | 24930 | 124 | 36 | 75272 | | 24930 | 117 | 1 |
| 74869 | 24930 | 124 | 44 | 75278 | | 24930 | 117 | 218 |
| 74871 | 24930 | 124 | 55 | 75306 | | 24930 | 59 | 83 |
| 74873 | 24930 | 124 | 56 | 75312 | | 24930 | 117 | 217 |
| 74881 | 24930 | 124 | 45 | 75313 | | 24930 | 117 | 70 |
| 74883 | 24930 | 124 | 17 | 75325 | | 24930 | 79 | 138 |
| 74894 | 24930 | 125 | 61 | 75326 | | 24930 | 88 | 114 |
| 74903 | 24930 | 15 | 125 | 75327 | | 24930 | 88 | 111 |
| | | | | 754-16-2-8 | | 00502 | 114 | 65 |
| 74920 | 24930 | 20 | 83 | 754-18-2-8 | | 83930 | 114 | 68 |
| 74924 | 24930 | 20 | 84 | 75443 | | 24930 | 75 | 5 |
| 74929 | 24930 | 129 | 2 | 75574 | | 24930 | 112 | 10 |
| 74931 | 24930 | 79 | 48 | 75723 | | 24930 | 106 | 14 |
| 74952 | 24930 | 120 | 68 | 75723 | | 24930 | 106 | 89 |
| 74953 | 24930 | 120 | 9 | 75882 | | 24930 | 106 | 33 |
| 74954 | 24930 | 120 | 111 | 75883 | | 24930 | 79 | 28 |
| 74975 | 24930 | 114 | 38 | 75884 | | 24930 | 65 | 8 |
| 74978-1 | 24930 | 122 | 71 | 75995-3 | | 24930 | 103 | 116 |
| 74978-2 | 24930 | 122 | 70 | 7604X3CJ | | 43334 | 84 | 35 |
| 74979 | 24930 | 120 | 114 | 7604X3CJ | | 43334 | 103 | 126 |
| 74980 | 24930 | 122 | 112 | 76289 | | 24930 | 100 | 10 |
| 74981 | 24930 | 120 | 120 | 76329 | | 24930 | 84 | 39 |
| 74982 | 24930 | 120 | 116 | 76351 | | 24930 | 106 | 85 |
| 74983 | 24930 | 120 | 70 | 76435 | | 24930 | 120 | 125 |
| 75002 | 24930 | 88 | 99 | 76440 | | 24930 | 81 | 11 |
| 75014 | 24930 | 112 | 25 | 76444 | | 24930 | 81 | 7 |
| 75017 | 24930 | 88 | 20 | 76445 | | 24930 | 81 | 8 |
| 75023-29 | 18915 | 59 | 12 | 76446 | | 24930 | 81 | 43 |
| 75023-29 | 18915 | 130 | 42 | 76446-2 | | 24930 | 81 | 63 |
| 75023-33 | 18915 | 50 | 64 | 76454 | | 24930 | 74 | 19 |

NATIONAL STOCK NUMBER AND PART NUMBER INDEX

| PART NUMBER | FSCM | FIG. NO. | ITEM NO. | | PART NUMBER | FSCM | FIG. NO. | ITEM NO. |
|----------------|-------|-------------|-------------|------------|----------------|------|-------------|-------------|
| | | | | | | | | |
| 76455 | 24930 | 70 | 31 | 76722 | 24930 | 103 | 106 | |
| 76455 | 24930 | 74 | 8 | 76723 | 24930 | 103 | 14 | |
| 76456 | 24930 | 74 | 32 | 76724 | 24930 | 103 | 142 | |
| 76472 | 24930 | 79 | 84 | 76725 | 24930 | 84 | 41 | |
| 76472 | 24930 | 88 | 1 | 76726 | 24930 | 103 | 74 | |
| 76505 | 24930 | 82 | 50 | 76727 | 24930 | 103 | 17 | |
| 76508 | 24930 | 82 | 37 | 76728 | 24930 | 103 | 121 | |
| 76510 | 24930 | 8 | 24 | 76729 | 24930 | 103 | 42 | |
| 76511 | 24930 | 82 | 38 | 76730 | 24930 | 103 | 62 | |
| 76512 | 24930 | 82 | 57 | 76731 | 24930 | 103 | 15 | |
| 76513 | 24930 | 82 | 32 | 76732 | 24930 | 84 | 29 | |
| 76514 | 24930 | 82 | 22 | 76733 | 24930 | 84 | 54 | |
| 76516 | 24930 | 82 | 46 | 76734-1 | 24930 | 84 | 56 | |
| 76517 | 24930 | 82 | 55 | 76734-2 | 24930 | 84 | 30 | |
| 76522 | 24930 | 82 | 87 | 76734-3 | 24930 | 103 | 118 | |
| 76523 | 24930 | 82 | 62 | 76734-4 | 24930 | 103 | 98 | |
| 76524 | 24930 | 82 | 80 | 76735 | 24930 | 84 | 40 | |
| 76537 | 24930 | 82 | 31 | 76736 | 24930 | 103 | 9 | |
| 76538 | 24930 | 82 | 85 | 76775 | 24930 | 88 | 42 | |
| 76539 | 24930 | 82 | 4 | 76777 | 24930 | 88 | 57 | |
| 7654 | 91737 | 5 | 57 | 76786 | 24930 | 111 | 25 | |
| 76540 | 24930 | 82 | 77 | 76787 | 24930 | 90 | 52 | |
| 76541 | 24930 | 82 | 78 | 76788 | 24930 | 90 | 9 | |
| 76542 | 24930 | 82 | 79 | 76789 | 24930 | 90 | 16 | |
| 76543 | 24930 | 92 | 10 | 76790 | 24930 | 90 | 56 | |
| 76544 | 24930 | 75 | 26 | 76791 | 24930 | 90 | 43 | |
| 76545 | 24930 | 68 | 63 | 76792 | 24930 | 90 | 42 | |
| 76545 | 24930 | 72 | 19 | 76797 | 24930 | 111 | 26 | |
| 76546 | 24930 | 68 | 64 | 76799 | 24930 | 90 | 3 | |
| 76546 | 24930 | 12 | 20 | 76800 | 24930 | 90 | 57 | |
| 76546 | 24930 | 79 | 74 | 76801 | 24930 | 90 | 47 | |
| 76547 | 24930 | 82 | 1 | 76802 | 24930 | 90 | 72 | |
| 76548 | 24930 | 82 | 11 | 76803 | 24930 | 90 | 74 | |
| 76549 | 24930 | 82 | 51 | 76804 | 24930 | 90 | 63 | |
| 76551 | 24930 | 82 | 71 | 76809 | 24930 | 100 | 20 | |
| 76552 | 24930 | 82 | 66 | 76810 | 24930 | 102 | 21 | |
| 76554 | 24930 | 82 | 17 | 76811 | 24930 | 102 | 9 | |
| 76555 | 24930 | 82 | 35 | 76812 | 24930 | 102 | 5 | |
| 76560 | 24930 | 104 | 5 | 76813 | 24930 | 102 | 4 | |
| 76561-1 | 24930 | 82 | 25 | 76814 | 24930 | 102 | 13 | |
| 76561-2 | 24930 | 82 | 56 | 76816 | 24930 | 79 | 116 | |
| 76561-3 | 24930 | 82 | 18 | 76929 | 24930 | 90 | 70 | |
| 76562 | 24930 | 82 | 58 | 76945 | 24930 | 112 | 50 | |
| 76563 | 24930 | 82 | 5 | 76946 | 24930 | 112 | 34 | |
| 76564 | 24930 | 82 | 83 | 76954 | 24930 | 81 | 29 | |
| 76567 | 24930 | 82 | 6 | 76955 | 24930 | 81 | 34 | |
| 76570 | 24930 | 111 | 54 | 76956 | 24930 | 81 | 12 | |
| 76572 | 24930 | 112 | 79 | 76957 | 24930 | 81 | 32 | |
| 76577 | 24930 | 89 | 12 | 76958 | 24930 | 81 | 64 | |
| 76578 | 24930 | 102 | 8 | 76960-1 | 24930 | 81 | 3 | |
| 76579 | 24930 | 102 | 11 | 76960-2 | 24930 | 81 | 2 | |
| 76581 | 24930 | 82 | 72 | 76961 | 24930 | 81 | 60 | |
| 76582-1 | 24930 | 82 | 82 | 76962 | 24930 | 81 | 31 | |
| 76582-2 | 24930 | 82 | 2 | 76963 | 24930 | 81 | 36 | |
| 76582-3 | 24930 | 82 | 81 | 77R4AXR3CJ | 43334 | 90 | 65 | |
| 76582-4 | 24930 | 82 | 86 | 77R6XR3CJ | 43334 | 79 | 173 | |
| 76617 | 24930 | 70 | 29 | 77043 | 24930 | 79 | 82 | |
| 76617 | 24930 | 74 | 33 | | | | | |
| 76618 | 24930 | 70 | 24 | 77046 | 24930 | 72 | 37 | |
| 76618 | 24930 | 74 | 28 | 77065 | 24930 | 68 | 47 | |
| 76619 | 24930 | 70 | 26 | 77065 | 24930 | 72 | 56 | |
| 76619 | 24930 | 74 | 30 | 77120 | 24930 | 81 | 52 | |
| 76620 | 24930 | 70 | 14 | 77157 | 24930 | 81 | 58 | |
| 76620 | 24930 | 74 | 17 | 77225 | 24930 | 70 | 16 | |
| 76621 | 24930 | 70 | 25 | 77232 | 24930 | 68 | 44 | |
| 76621 | 24930 | 74 | 29 | 77234 | 24930 | 70 | 28 | |
| 76631 | 24930 | 70 | 15 | 773L15X3CJ | 43334 | 79 | 6 | |
| 76631 | 24930 | 74 | 18 | 773L15X3CJ | 43334 | 88 | 94 | |
| 76638 | 24930 | 70 | 12 | 77365 | 24930 | 79 | 166 | |
| 76638 | 24930 | 74 | 15 | 77365 | 24930 | 89 | 28 | |
| 76646 | 24930 | 67 | 29 | 77464 | 24930 | 3 | 1 | |
| 76710 | 24930 | 79 | 58 | 77486 | 24930 | 1 | 3 | |
| 76711 | 24930 | 100 | 63 | 77487 | 24930 | 47 | 35 | |
| 76716 | 24930 | 22 | 3 | 77490-1 | 24930 | 48 | 1 | |
| 76717 | 24930 | 20 | t | 77495 | 24930 | 2 | 8 | |
| 76718-1 | 24930 | 72 | 35 | 77495-1 | 24930 | 2 | 24 | |
| 76718-2 | 24930 | 68 | 33 | 77497 | 24930 | 58 | 21 | |
| 76719 | 24930 | 103 | 111 | 77501XR3CJ | 43334 | 89 | 37 | |
| 76720 | 24930 | 103 | 34 | 77507 | 24930 | 82 | 26 | |
| 76721 | 24930 | 103 | 20 | 77507 | 24930 | 90 | 27 | |

NATIONAL STOCK NUMBER AND PART NUMBER INDEX

| PART NUMBER | FSCM | FIG. NO. | ITEM NO. | | PART NUMBER | FSCM | FIG. NO. | ITEM NO. |
|-------------|-------|----------|----------|----------|-------------|-------|----------|----------|
| 77509-1 | 24930 | 7 | 89 | 78316 | | 24930 | 26 | 7 |
| 77509-1 | 24930 | 12 | 15 | 78318 | | 24930 | 24 | 20 |
| 77509-1 | 24930 | 33 | 55 | 78319 | | 24930 | 26 | 8 |
| 77509-1 | 24930 | 34 | 126 | 78320 | | 24930 | 26 | 2 |
| 77509-1 | 24930 | 47 | 21 | 78330-1 | | 24930 | 11 | 1 |
| 77509-1 | 24930 | 50 | 4 | 78337 | | 24930 | 11 | 66 |
| 77509-1 | 24930 | 58 | 69 | 78338 | | 24930 | 13 | 14 |
| 77509-1 | 24930 | 60 | 48 | 78339 | | 24930 | 11 | 64 |
| 77512 | 24930 | 7 | 91 | 78340 | | 24930 | 14 | 16 |
| 77512 | 24930 | 12 | 13 | 78341 | | 24930 | 11 | 62 |
| 77512 | 24930 | 33 | 56 | 78342 | | 24930 | 15 | 12 |
| 77512 | 24930 | 34 | 124 | 78343 | | 24930 | 11 | 61 |
| 77512 | 24930 | 47 | 20 | 78344 | | 24930 | 16 | 16 |
| 77512 | 24930 | 50 | 5 | 78345 | | 24930 | 11 | 71 |
| 77512 | 24930 | 58 | 67 | 78346 | | 24930 | 17 | 9 |
| 77512 | 24930 | 60 | 49 | 78347 | | 24930 | 81 | 27 |
| 77513 | 24930 | 7 | 92 | 78348 | | 24930 | 81 | 9 |
| 775L3 | 24930 | 12 | 12 | 78349 | | 24930 | 81 | 30 |
| 77513 | 24930 | 33 | 57 | 78350 | | 24930 | 81 | 10 |
| 77513 | 24930 | 34 | 67 | 78351 | | 24930 | 81 | 28 |
| 77513 | 24930 | 47 | 23 | 78352 | | 24930 | 81 | 16 |
| 77513 | 24930 | 50 | 6 | 78352-1 | | 24930 | 81 | 13 |
| 77513 | 24930 | 58 | 66 | 78361 | | 24930 | 7 | 38 |
| 77513 | 24930 | 60 | 50 | 78362 | | 24930 | 7 | 55 |
| 77525 | 24930 | 59 | 59 | 78363 | | 24930 | 20 | 62 |
| 77602X3CJ | 43334 | 90 | 75 | 7840 | | 00194 | 125 | 164 |
| 77701 | 24930 | 120 | 1460 | 78400 | | 24930 | 8 | 24 |
| 77702 | 24930 | 120 | 142 | 78401 | | 24930 | 8 | 23 |
| 77703 | 24930 | 120 | 131 | 78481-4 | | 24930 | 117 | 7 |
| | | | | 78482-23 | | 24930 | 112 | 43 |
| 77711 | 24930 | 111 | 9 | 78482-24 | | 24930 | 111 | 38 |
| 77798 | 24930 | 118 | 137 | 78482-4 | | 24930 | 114 | 37 |
| 77863 | 24930 | 118 | 172 | 78482-46 | | 24930 | 119 | 88 |
| 77868 | 24930 | 50 | 7 | 78489 | | 24930 | 9 | 32 |
| 77989 | 24930 | 118 | 194 | 78494 | | 24930 | 34 | 103 |
| 78087 | 24930 | 50 | 62 | 78494-10 | | 24930 | 34 | 101 |
| 78090 | 24930 | 50 | 65 | 78495 | | 24930 | 2 | 21 |
| 78091 | 24930 | 50 | 75 | 78496 | | 24930 | 2 | 22 |
| 78095 | 24930 | 50 | 11 | 78511 | | 24930 | 33 | 13 |
| 78098 | 24930 | 63 | 19 | 78548 | | 24930 | 7 | 68 |
| 78102 | 24930 | 7 | 25 | 78549 | | 24930 | 10 | 4 |
| 78106-1 | 24930 | 90 | 13 | 78551 | | 24930 | 10 | 7 |
| 78106-2 | 24930 | 90 | 12 | 78552 | | 24930 | 7 | 35 |
| 78106-3 | 24930 | 90 | 11 | 78554 | | 24930 | 7 | 15 |
| 78107 | 24930 | 90 | 18 | 7856N | | 00194 | 50 | 143 |
| 78112-1 | 24930 | 13 | 3 | 78562-1 | | 24930 | 7 | 54 |
| 78112-1 | 24930 | 14 | 6 | 78563 | | 24930 | 7 | 79 |
| 78112-1 | 24930 | 15 | 3 | 78564 | | 24930 | 33 | 11 |
| 78112-1 | 24930 | 16 | 5 | 78572 | | 24930 | 111 | 16 |
| 78112-1 | 24930 | 17 | 1 | 78574 | | 24930 | 1 | 5 |
| 78112-2 | 24930 | 13 | 27 | 78576 | | 24930 | 53 | 1 |
| 78112-2 | 24930 | 14 | 32 | 78614 | | 24930 | 129 | 3 |
| 78112-2 | 24930 | 16 | 33 | 78615 | | 24930 | 129 | 4 |
| 78112-2 | 24930 | 17 | 26 | 78617 | | 2s930 | 136 | 7 |
| 78138 | 24930 | 103 | 40 | 78618 | | 24930 | 136 | 8 |
| 78263 | 24930 | 120 | 36 | 78619 | | 24930 | 129 | 19 |
| 78264 | 24930 | 51 | 16 | 7862 | | 00194 | 11 | 103 |
| 78292 | 24930 | 7 | 30 | 78625 | | 24930 | 103 | 44 |
| 78293 | 24930 | 8 | 2 | 78669 | | 24930 | 117 | 69 |
| 78294 | 24930 | 8 | 3 | 78759 | | 24930 | 4 | 3 |
| 78295 | 24930 | 8 | 5 | 78770 | | 24930 | 9 | 14 |
| 78296 | 24930 | 8 | 21 | 78772 | | 24930 | 7 | 93 |
| 78297 | 24930 | 8 | 25 | 78772 | | 24930 | 12 | 11 |
| 78298 | 24930 | 8 | 16 | 78772 | | 24930 | 33 | 51 |
| 78299 | 24930 | 8 | 8 | 78772 | | 24930 | 34 | 123 |
| 78301 | 24930 | 8 | 11 | 78772 | | 24930 | 47 | 26 |
| 78302 | 24930 | 68 | 37 | 78772 | | 24930 | 50 | 8 |
| 78302 | 24930 | 72 | 58 | 78772 | | 24930 | 58 | 63 |
| 78303-2 | 24930 | 50 | 36 | 78772 | | 24930 | 60 | 31 |
| 78303-5 | 24930 | 59 | 76 | 78773-4 | | 24930 | 34 | 128 |
| 78305-1 | 24930 | 7 | 41 | 78773-5 | | 24930 | 12 | 17 |
| 78305-1 | 24930 | 7 | 57 | 78773-6 | | 24930 | 50 | 9 |
| 78306-2 | 24930 | 117 | 61 | 78773-6 | | 24930 | 60 | 36 |
| 78306-3 | 24930 | 20 | 11 | 78780 | | 24930 | 85 | 14 |
| 78308 | 24930 | 7 | 44 | 78782 | | 24930 | 24 | 17 |
| 78311 | 24930 | 26 | 9 | 78786 | | 24930 | 15 | 11 |
| 78312 | 24930 | 26 | 3 | 78787 | | 24930 | 7 | 88 |
| 78313 | 24930 | 26 | 5 | 78788 | | 24930 | 7 | 87 |
| 78314 | 24930 | 26 | 1 | 78804 | | 24930 | 33 | 52 |
| 78315 | 24930 | 26 | 4 | 78805 | | 24930 | 6 | 27 |

NATIONAL STOCK NUMBER AND PART NUMBER INDEX

| PART NUMBER | FSCM | FIG. NO. | ITEM NO. | PART NUMBER | FSCM | FIG. NO. | ITEM NO. |
|----------------|-------|-------------|-------------|----------------|-------|-------------|-------------|
| | | | | | | | |
| 78805 | 24930 | 49 | 59 | 79441 | 24930 | 4 | 24 |
| 78005 | 24930 | 58 | 70 | 79453 | 24930 | 49 | 42 |
| 78819 | 24930 | 118 | 179 | 79490 | 24930 | 92 | 55 |
| 78834 | 24930 | 4 | 19 | 79491 | 24930 | 94 | 13 |
| 78834-2 | 24930 | 4 | 23 | 79703 | 24930 | 67 | 45 |
| 78844 | 24930 | 4 | 1 | 79704 | 24930 | 67 | 44 |
| 78844-2 | 24930 | 4 | 2 | 79718 | 24930 | 68 | 53 |
| 78845 | 24930 | 4 | 9 | 79718 | 24930 | 72 | 49 |
| 78485-2 | 24930 | 4 | 11 | 79719 | 24930 | 68 | 58 |
| 78867 | 24930 | 4 | 26 | 79719 | 24930 | 72 | 45 |
| 78869 | 24930 | 2 | 11 | 79720 | 24930 | 82 | 94 |
| 78870 | 24930 | 47 | 49 | 79721 | 24930 | 82 | 92 |
| 78870 | 24930 | 58 | 8 | 79722 | 24930 | 82 | 89 |
| 78870-2 | 24930 | 47 | 50 | 79739 | 24930 | 11 | 104 |
| 78870-2 | 24930 | 58 | 7 | 79742 | 24930 | 84 | 48 |
| 78873 | 24930 | 47 | 29 | 79742 | 24930 | 103 | 71 |
| 78883-26 | 24930 | 31 | 14 | 8BL | 01456 | 120 | 124 |
| 78902 | 24930 | 47 | 2 | 80-32765 | 01767 | 111 | 29 |
| 7802 | 24930 | 58 | 1 | 800-030-10 | 83259 | 103 | 48 |
| 78906 | 24930 | 25 | a | 800-030-10-0S | 83259 | 81 | 22 |
| 78907 | 24930 | 25 | 9 | 800-030-10-0S | 83259 | 88 | 18 |
| 78908 | 24930 | 25 | 5 | 800-030-10-0S | 83259 | 106 | 39 |
| 78909 | 24930 | 25 | 13 | 800-030-3-8 | 83259 | 65 | 13 |
| 78910 | 24930 | 25 | 12 | 800-030-3-8 | 83259 | 106 | 50 |
| 78917 | 24930 | 24 | 2 | | | | |
| 78922-1 | 24930 | 25 | 6 | | | | |
| 78922-2 | 24930 | 25 | 20 | | | | |
| 78924 | 24930 | 24 | 1 | 80072 | 76487 | 117 | 220 |
| 78928 | 24930 | 24 | 14 | 80108 | 24930 | 6 | 10 |
| 78935 | 24930 | 47 | 3 | 80136 | 24930 | 92 | 16 |
| 78965 | 24930 | 67 | 49 | 80137 | 24930 | 100 | 44 |
| 78916 | 24930 | 106 | 46 | 80177 | 24930 | 81 | 54 |
| 79092 | 24930 | 67 | 50 | 80177 | 24930 | 100 | 9 |
| 79127-1 | 24930 | 6 | 31 | 80260 | 24930 | 100 | 56 |
| 79127-2 | 24930 | 6 | 7 | 8035 | 27745 | 90 | 66 |
| 79139 | 24930 | 2 | 13 | 80372 | 24930 | 58 | 2 |
| 7961 | 24930 | 118 | 200 | 80417 | 24930 | 54 | 2 |
| 79163 | 24930 | 118 | 209 | 80424 | 24930 | 59 | 1 |
| 79164 | 24930 | 118 | 192 | 80440 | 24930 | 24 | 18 |
| 79166 | 24930 | 118 | 208 | 80446 | 24930 | 47 | 25 |
| 79185-1 | 24930 | 55 | 3 | 80446 | 24930 | 58 | 64 |
| 79185-1 | 24930 | 136 | 4 | 80464 | 24930 | 58 | 52 |
| 79185-1 | 24930 | 137 | 1 | 80467 | 24930 | 47 | 19 |
| 79185-2 | 24930 | 136 | 11 | 80467 | 24930 | 58 | 62 |
| 79186 | 24930 | 111 | 2 | 80473 | 24930 | 120 | 64 |
| 79189 | 24930 | 2 | 14 | 80566 | 24930 | 103 | 115 |
| 79190 | 24930 | 88 | 109 | 80629 | 24930 | 82 | 36 |
| 79191 | 24930 | 88 | 120 | 80629 | 24930 | 82 | 49 |
| 79192-1 | 24930 | 6 | 35 | 80640 | 24930 | 88 | 29 |
| 79192-2 | 24930 | 6 | 26 | 80641 | 24930 | 79 | 88 |
| 79192-2 | 24930 | 49 | 60 | 80641 | 24930 | 88 | 27 |
| 79192-2 | 24930 | 58 | 71 | 80642-1 | 24930 | 88 | 23 |
| 79194-1 | 24930 | 6 | 36 | 80642-2 | 24930 | 79 | 85 |
| 79194-2 | 24930 | 6 | 8 | 80643 | 24930 | 79 | 89 |
| 79217 | 24930 | 67 | 31 | 80643 | 24930 | 88 | 24 |
| 79223 | 24930 | 47 | 6 | 80644 | 24930 | 79 | 86 |
| 79223 | 24930 | 58 | 32 | 80644 | 24930 | 88 | 21 |
| 79226 | 24930 | 49 | 5 | 80650 | 24930 | 59 | 66 |
| 79248 | 24930 | 47 | 18 | 80669-1 | 24930 | 88 | 2 |
| 79248 | 24930 | 58 | 31 | 80669-2 | 24930 | 79 | 121 |
| 79249 | 24930 | 47 | 8 | 80864 | 24930 | 26 | 6 |
| 79249 | 24930 | 58 | 22 | 80899 | 24930 | 106 | 15 |
| 79250 | 24930 | 47 | 17 | 80998 | 24930 | 100 | 28 |
| 79250 | 24930 | 58 | 24 | 80999 | 24930 | 100 | 29 |
| 79267 | 24930 | 117 | 2 | 81065 | 24930 | 103 | 95 |
| 79268 | 24930 | 4 | 15 | 81066 | 24930 | 103 | 96 |
| 79268 | 24930 | 47 | 41 | 81067 | 24930 | 103 | 112 |
| 79268 | 24930 | 58 | 13 | 81098 | 24930 | 111 | 14 |
| 79269 | 24930 | 47 | 46 | 811 | 05704 | 60 | 6 |
| 79269 | 24930 | 58 | 6 | 81140 | 24930 | 2 | 2 |
| 79285 | 24930 | 2 | 9 | 81141 | 24930 | 2 | 36 |
| 79301 | 24930 | 6 | 33 | 81142 | 24930 | 2 | 32 |
| 79301 | 24930 | 49 | 56 | 81143 | 24930 | 2 | 33 |
| 79301 | 24930 | 58 | 73 | 81231 | 24930 | 65 | 7 |
| 79307 | 24930 | 120 | 151 | 81443 | 24930 | 57 | 1 |
| 79362 | 24930 | 118 | 181 | 81443 | 24930 | 114 | 90 |
| 79363 | 24930 | 118 | 184 | 81453 | 24930 | 114 | 133 |
| 79437 | 24930 | 6 | 6 | 81964 | 24930 | 3 | 3 |
| 79439 | 24930 | 4 | 25 | 81966 | 24930 | 3 | 2 |
| 79440 | 24930 | 2 | 10 | 82025 | 24930 | 11 | 92 |

NATIONAL STOCK NUMBER AND PART NUMBER INDEX

| PART NUMBER | FSCM | FIG. NO. | ITEM NO. | | PART NUMBER | FSCM | FIG. NO. | ITEM NO. |
|----------------|-------|-------------|-------------|---------|----------------|------|-------------|-------------|
| | | | | | | | | |
| 82233 | 24930 | 24 | 7 | 88752 | 24930 | 125 | | 10 |
| 82234 | 24930 | 24 | 6 | 88753 | 24930 | 125 | | 146 |
| 82235 | 24930 | a4 | 8 | 88754 | 24930 | 125 | | 33 |
| 82236 | 24930 | 24 | 4 | 88757 | 24930 | 125 | | 54 |
| 82236-1 | 24930 | 24 | 5 | 89068 | 24930 | 70 | | 21 |
| 82237 | 24930 | 25 | 7 | 89068 | 24930 | 74 | | 24 |
| 82238 | 24930 | 20 | 88 | 89070 | 24930 | 70 | | 23 |
| 82239 | 24930 | 20 | 81 | 89071 | 24930 | 71 | | 36 |
| 82240 | 24930 | 20 | 80 | 89071-1 | 24930 | 71 | | 37 |
| 82316 | 24930 | 25 | 11 | 89071-2 | 24930 | 71 | | 8 |
| 82330 | 24930 | 50 | 148 | 89138 | 24930 | 79 | | 114 |
| 82336 | 24930 | 50 | 149 | 89143 | 24930 | 67 | | 39 |
| 82479 | 24930 | 31 | 37 | 89144 | 24930 | 67 | | 34 |
| 82756 | 24930 | 100 | 84 | 89165 | 24930 | 71 | | 5 |
| 82854-1 | 24930 | 5 | 85 | 89285 | 24930 | 125 | | 82 |
| 82936 | 24930 | 50 | 113 | 89297 | 24930 | 70 | | 10 |
| 82937 | 24930 | 50 | 131 | 89297 | 24930 | 74 | | 14 |
| 83 | 71447 | 79 | 46 | 906J | 52676 | 66 | | 19 |
| 83375 | 24930 | 88 | 121 | 91307 | 24930 | 20 | | 8 |
| | | | | 91308 | 24930 | 20 | | 75 |
| 8343 | 24930 | 79 | 71 | 91309 | 24930 | 20 | | 1 |
| 83648 | 24930 | 33 | 40 | 913L1 | 24930 | 20 | | 67 |
| 84041 | 24930 | 125 | 12 | 91312 | 24930 | 20 | | 35 |
| 84066 | 24930 | 84 | 44 | 91313 | 24930 | 20 | | 48 |
| 84067 | 24930 | 79 | 156 | 91314 | 24930 | 25 | | 19 |
| 84122 | 24930 | 84 | 42 | 91315 | 24930 | 25 | | 17 |
| 84330 | 24930 | 117 | 68 | 913L6 | 24930 | 27 | | 1 |
| 85327 | 24930 | 70 | 1 | 91496 | 24930 | 34 | | 99 |
| 85327 | 24930 | 74 | 1 | 9180L | 24930 | 20 | | 31 |
| 85671 | 24930 | 125 | 187 | 91807 | 24930 | 34 | | 34 |
| 85675 | 24930 | 60 | 30 | 91808 | 24930 | 34 | | 28 |
| 85746 | 24930 | 50 | 1 | 91810 | 24930 | 34 | | 29 |
| 85792 | 24930 | 119 | 103 | | | | | |
| 85800 | 24930 | 125 | 156 | 92120 | 24930 | 125 | | 121 |
| 85801 | 24930 | 125 | 172 | 92133 | 24930 | 34 | | 32 |
| 85813-1 | 24930 | 25 | 103 | 92135 | 24930 | 34 | | 26 |
| 85813-2 | 24930 | 125 | 104 | 92137 | 24930 | 34 | | 25 |
| 85813-3 | 24930 | 119 | 113 | 92336-1 | 24930 | 108 | | 2 |
| 85831-1 | 24930 | 71 | 13 | 92336-2 | 24930 | 88 | | 100 |
| 85831-2 | 24930 | 71 | 23 | 92337 | 24930 | 108 | | 1 |
| 85833 | 24930 | 71 | 20 | 92342 | 24930 | 79 | | 187 |
| 85835 | 24930 | 71 | 35 | 92342 | 24930 | 88 | | 105 |
| 85850 | 24930 | 71 | 1 | 92342 | 24930 | 108 | | 5 |
| 85854 | 24930 | 71 | 30 | 92349 | 24930 | 79 | | 189 |
| 85855 | 24930 | 79 | 30 | 92349 | 24930 | 88 | | 103 |
| 85856 | 24930 | 79 | 31 | 92349 | 24930 | 108 | | 7 |
| 85867 | 24930 | 125 | 58 | 9237 | 82877 | 126 | | 10 |
| 85868 | 24930 | 125 | 47 | 92385 | 24930 | 88 | | 107 |
| 85909 | 24930 | 119 | 7 | 92401 | 24930 | 79 | | 192 |
| 85935 | 24930 | 119 | 60 | 92402 | 24930 | 79 | | 185 |
| 85936 | 24930 | 54 | 4 | 926H7 | 07387 | 92 | | 46 |
| 86087 | 24930 | 68 | 31 | 926X5 | 07387 | 125 | | 5 |
| 66105 | 24930 | 71 | 28 | 92620 | 24930 | 40 | | 12 |
| 86106 | 24930 | 71 | 22 | 92919 | 24930 | 2 | | 17 |
| 86226 | 24930 | 79 | 8 | 92925 | 24930 | 34 | | 164 |
| 86238 | 24930 | 79 | 29 | 92927 | 24930 | 41 | | 6 |
| 86267 | 24930 | 125 | 93 | 93232 | 24930 | 28 | | 5 |
| 66270 | 24930 | 125 | 49 | 93233 | 24930 | 28 | | 1 |
| 86273 | 24930 | 50 | 17 | 93234 | 24930 | 28 | | 33 |
| 86273 | 24930 | 118 | 1 | 93324-3 | 24930 | 34 | | 27 |
| 86343 | 24930 | 34 | 54 | 93324-4 | 24930 | 34 | | 33 |
| 86443 | 24930 | 47 | 10 | 9339LPD | 75165 | 104 | | 14 |
| 86443 | 24930 | 58 | 29 | 93429 | 24930 | 27 | | 16 |
| 86484 | 24930 | 47 | 16 | 93437 | 24930 | 20 | | 112 |
| 86485-1 | 24930 | 47 | 11 | 93805 | 24930 | 27 | | 29 |
| 86485-1 | 24930 | 58 | 25 | 93834 | 24930 | 24 | | 37 |
| 86485-2 | 24930 | 47 | 12 | 93864 | 24930 | 2 | | 4 |
| 86485-2 | 24930 | 58 | 30 | 93875 | 24930 | 34 | | 90 |
| 86738 | 24930 | 79 | 105 | 93879 | 24930 | 34 | | 89 |
| 86739 | 24930 | 79 | 113 | 93881 | 24930 | 34 | | 92 |
| 86740 | 24930 | 79 | 104 | 93882 | 24930 | 34 | | 11 |
| 88083 | 24930 | 125 | 188 | 93980 | 24930 | 125 | | 111 |
| 88523-2 | 24930 | 74 | 25 | 95676 | 24930 | 34 | | 120 |
| 88523-3 | 24930 | 74 | 27 | 95681 | 24930 | 106 | | 91 |
| 88604X3CJ | 43334 | 84 | 18 | 95682 | 24930 | 75 | | 22 |
| 88647 | 24930 | 125 | 78 | 95683 | 24930 | 85 | | 6 |
| 88648 | 24930 | 125 | 176 | 95684 | 24930 | 92 | | 3 |
| 88649 | 24930 | 125 | 175 | 95685 | 24930 | 33 | | 43 |
| 88728 | 24930 | 70 | 2 | 95689 | 24930 | 75 | | 9 |
| 88728 | 24930 | 74 | 6 | 95715 | 24930 | 92 | | 25 |

NATIONAL STOCK NUMBER AND PART NUMBER INDEX

| PART NUMBER | FSCM | FIG. NO. | ITEM NO. | PART NUMBER | FSCM | FIG. NO. | ITEM NO. |
|--------------|-------|----------|----------|---------------|-------|----------|----------|
| 9639LPD | 75165 | 109 | 33 | 9993AC57 | 95270 | 109 | 92 |
| 97182 | 24930 | 5 | 41 | 9993AC572 | 95270 | 104 | 30 |
| 97212 | 24930 | 5 | 66 | 9993AC572 | 95270 | 109 | 91 |
| 9743LPD | 75165 | 109 | 17 | 9993AC580 | 95270 | 109 | 60 |
| 9748 | 82877 | 126 | 7 | 9993AC581 | 95270 | 109 | 11 |
| 97817 | 24930 | 34 | 148 | 9993AC760 | 95270 | 109 | 28 |
| 97936 | 24930 | 34 | 6 | 9993AC974 | 9570 | 104 | 37 |
| 97941 | 24930 | 34 | 35 | 9993AC974 | 95270 | 109 | 84 |
| 97971 | 24930 | 34 | 36 | 9993AD216 | 95270 | 109 | 66 |
| 98232 | 24930 | 25 | 18 | 99938C217 | 95270 | 109 | 18 |
| 98264-3-300 | 76530 | 4 | 30 | 99938C313 | 95270 | 109 | 12 |
| 98264-3-300 | 76530 | 47 | 44 | 99930C316 | 95270 | 104 | 1 |
| 98264-3-300 | 76530 | 58 | 10 | 99938C316 | 95270 | 109 | 47 |
| 98264-3-360 | 76530 | 4 | 8 | 99938C317 | 95270 | 109 | 10 |
| 98264-3-360 | 76530 | 4 | 20 | 99938C318 | 95270 | 109 | 32 |
| 98264-4-450 | 76530 | 58 | 3 | 99938C319 | 95270 | 109 | 24 |
| 98374 | 24930 | 34 | 20 | 99938C321-15 | 95270 | 109 | 6 |
| 9887A | 82877 | 47 | 59 | 99938C321-2 | 95270 | 109 | 6 |
| 99517 | 24930 | 70 | 32 | 99938C32L-5 | 95270 | 109 | 6 |
| 99577 | 24930 | 74 | 9 | 99938C322 | 95270 | 104 | 2 |
| 99593 | 24930 | 6 | 25 | 9993B C322 | 95270 | 109 | 48 |
| 99594 | 24930 | 92 | 23 | 9993B C324-15 | 95270 | 109 | 36 |
| 99785-2 | 76530 | 4 | 7 | 99938C324-2 | 95270 | 109 | 36 |
| 99785-2 | 76530 | 4 | 22 | 99938C324-5 | 95270 | 109 | 36 |
| 99785-2 | 76530 | 4 | 29 | 9993BC481 | 95270 | 109 | 55 |
| 99785-2 | 76530 | 47 | 43 | 9993BC573 | 95270 | 109 | 74 |
| 99785-2 | 76530 | 58 | 11 | 9993BC840 | 95270 | 109 | 59 |
| 99785-2 | 76530 | 58 | 18 | 9993BC973 | 95270 | 109 | 69 |
| 9992AC770 | 95270 | 104 | 13 | 9993BC975 | 95270 | 109 | 8 |
| 9992AC781 | 95270 | 104 | 10 | 9993CC212 | 95270 | 109 | 22 |
| 9992C776 | 95270 | 104 | 21 | 9993CC213 | 95270 | 109 | 8 |
| 99928C839 | 95270 | 104 | 12 | 9993CC214 | 95270 | 109 | 29 |
| 9992BC980 | 95270 | 104 | 34 | 9993CC216 | 95270 | 109 | 37 |
| 99920C98L | 95270 | 104 | 25 | 9993CC218 | 95270 | 109 | 42 |
| 9992CC487 | 95270 | 104 | 7 | 9993CC219 | 95270 | 109 | 67 |
| 9992CC768 | 95270 | 104 | 15 | 9993CC311 | 95270 | 104 | 20 |
| 9992CC773 | 95270 | 104 | 42 | 9993CC311 | 95270 | 109 | 54 |
| 9993AC320-15 | 95270 | 109 | 14 | 9993CC315 | 9527 | 109 | 90 |
| 9993AC320-2 | 95270 | 109 | 14 | 9993CC468 | 95270 | 109 | 31 |
| 9993AC320-5 | 95270 | 109 | 14 | 9993CC470 | 95270 | 109 | 15 |
| 9993AC323 | 95270 | 104 | 6 | 9993CC476 | 95270 | 109 | 20 |
| 9993AC323 | 95270 | 109 | 51 | 9993CC542 | 95270 | 109 | 1 |
| 9993AC326 | 95270 | 109 | 26 | 9993CC547 | 95270 | 109 | 5 |
| 9993AC483 | 95270 | 109 | 56 | 9993CC565 | 95270 | 109 | 49 |
| 9993AC561 | 95270 | 109 | 40 | 9993CC582 | 95270 | 109 | 65 |
| 9993AC571 | 95270 | 104 | 43 | 9993CC732 | 95270 | 109 | 52 |

NATIONAL STOCK NUMBER AND PART NUMBER INDEX

| PART NUMBER | FSCM | FIG. NO. | ITEM NO. | PART NUMBER | FSCM | FIG. NO. | ITEM NO. |
|------------------|------|----------|----------|------------------|------|----------|----------|
| 5975-00-043-3403 | 120 | 87 | | 3110-00-144-8777 | | 84 | 53 |
| 5975-00-043-3403 | 120 | 92 | | 3110-00-144-8777 | | 103 | 4 |
| 5910-00-051-4996 | 125 | 68 | | 5985-00-145-4567 | | 68 | 38 |
| 5961-00-052-4115 | 19 | 3 | | 5305-00-147-6191 | | 47 | 48 |
| 5315-00-053-1865 | 2 | 29 | | 5305-00-147-6191 | | 58 | 5 |
| 5305-00-054-6654 | 118 | 171 | | 5306-00-156-2340 | | 114 | 18 |
| 5305-00-057-0498 | 126 | 3 | | 5310-00-159-6282 | | 106 | 8 |
| 3110-00-057-1413 | 84 | 6 | | 5310-00-180-0277 | | 117 | 143 |
| 3110-00-057-1413 | 103 | 101 | | 5310-00-183-4406 | | 112 | 39 |
| 5315-00-058-6147 | 88 | 13 | | 5940-00-187-5088 | | 119 | 53 |
| 5315-00-058-9756 | 72 | 10 | | 5940-00-187-5088 | | 125 | 171 |
| 5315-00-058-9756 | 88 | 122 | | 5330-00-202-3845 | | 79 | 27 |
| 5315-00-058-9756 | 102 | 14 | | 5330-00-202-3845 | | 100 | 60 |
| 5365-00-059-3115 | 112 | 67 | | 5330-00-202-3845 | | 106 | 28 |
| 5305-00-059-3671 | 125 | 62 | | 5325-00-202-4004 | | 118 | 48 |
| 5961-00-068-0687 | 19 | 21 | | 4710-00-203-2915 | | 84 | 27 |
| 5305-00-071-2097 | 112 | 94 | | 5940-00-204-8966 | | 104 | 18 |
| 5305-00-071-2101 | 112 | 101 | | 5940-00-204-8966 | | 105 | 1 |
| 5305-00-074-2328 | 111 | 41 | | 5940-00-204-8966 | | 109 | 70 |
| 3110-00-100-2365 | 104 | 11 | | 5940-00-204-8966 | | 109 | 77 |
| 3110-00-100-2365 | 109 | 62 | | 5940-00-204-8966 | | 109 | 82 |
| 5340-00-105-8328 | 75 | 12 | | 3110-00-220-5300 | | 90 | 65 |
| 5340-00-105-8328 | 85 | 5 | | 5310-00-222-4246 | | 112 | 8 |
| 5340-00-105-8328 | 114 | 156 | | 5310-00-225-6190 | | 79 | 73 |
| 5340-00-105-8328 | 120 | 34 | | 5310-00-225-8309 | | 103 | 11 |
| 5310-00-122-7029 | 106 | 7 | | 3310-00-227-2925 | | 106 | 72 |
| 5306-00-141-4522 | 66 | 41 | | 3310-00-227-4067 | | 106 | 71 |

LATEST NATIONAL STOCK NUMBER ASSIGNMENTS

| STOCK NUMBER | FIG NO | ITEM NO | STOCK NUMBER | FIG NO | ITEM NO. |
|------------------|--------|---------|------------------|--------|----------|
| 5315-00-234-1861 | 88 | 4 | 5910-00-717-0169 | 133 | 4 |
| 5905-00-240-2753 | 132 | 7 | 5305-00-717-6949 | 71 | 21 |
| 5905-00-240-2754 | 132 | 19 | 5305-00-719-5124 | 125 | 182 |
| 5310-00-241-6604 | 50 | 114 | 5340-00-721-6472 | 111 | 59 |
| 5310-00-241-6604 | 59 | 75 | 5935-00-721-0689 | 95 | 3 |
| 5310-00-241-6604 | 68 | 62 | 5305-00-723-9401 | 79 | 157 |
| 5310-00-241-6604 | 72 | 16 | 5305-00-724-5812 | 47 | 52 |
| 5310-00-241-6604 | 117 | 94 | 5305-00-724-5812 | 126 | 11 |
| 5310-00-241-6604 | 118 | 77 | 5910-00-725-4795 | 124 | 111 |
| 5905-00-246-8695 | 40 | 32 | 5910-00-725-4795 | 124 | 121 |
| 5905-00-247-8732 | 42 | 28 | 5305-00-726-3089 | 90 | 40 |
| 5905-00-247-8732 | 61 | 3 | 5310-00-727-0098 | 102 | 10 |
| 5905-00-247-8732 | 127 | 13 | 5975-00-727-5153 | 109 | 71 |
| 5306-00-261-1842 | 20 | 85 | 5975-00-727-5153 | 109 | 75 |
| 5330-00-263-4596 | 90 | 30 | 5840-00-752-0606 | 65 | 5 |
| 5310-00-268-6057 | 81 | 35 | 5840-00-752-0620 | 1 | 1 |
| 5305-00-269-3221 | 65 | 10 | 5840-00-752-0624 | 65 | 1 |
| 5310-00-275-0616 | 103 | 114 | 5961-00-752-5395 | 11 | 73 |
| 5325-00-276-6082 | 34 | 74 | 5905-00-764-2603 | 34 | 70 |
| 5905-00-279-1806 | 20 | 91 | 5210-00-774-6212 | 106 | 13 |
| 5330-00-292-1639 | 90 | 8 | 5305-00-781-5665 | 111 | 51 |
| 5355-00-304-7874 | 59 | 22 | 5340-00-782-8737 | 50 | 119 |
| 5340-00-316-9079 | 134 | 21 | 5340-00-782-8737 | 59 | 35 |
| 5340-00-337-3159 | 5 | 38 | 5340-00-782-8737 | 117 | 100 |
| 5340-00-337-3159 | 92 | 15 | 5340-00-782-8737 | 120 | 74 |
| 5330-00-355-8976 | 75 | 16 | 5340-00-804-7647 | 89 | 41 |
| 5330-00-355-8976 | 92 | 5 | 5306-00-811-9219 | 106 | 47 |
| 3530-00-358-1068 | 66 | 1 | 5365-00-818-0872 | 79 | 183 |
| 5961-00-374-7545 | 19 | 15 | 5315-00-826-3251 | 68 | 22 |
| 5305-00-403-3051 | 60 | 1 | 5315-00-826-3251 | 72 | 6 |
| 5305-00-403-3051 | 125 | 79 | 5910-00-833-8298 | 16 | 18 |
| 5305-00-403-3051 | 131 | 15 | 5910-00-833-8298 | 17 | 24 |
| 5305-00-410-9337 | 106 | 15 | 5910-00-833-8298 | 46 | 24 |
| 1450-00-430-8343 | 109 | 43 | 5910-00-833-8298 | 118 | 83 |
| 5961-00-478-7437 | 40 | 35 | 5961-00-837-7262 | 36 | 13 |
| 5961-00-478-7437 | 42 | 35 | 5961-00-837-7262 | 37 | 15 |
| 5961-00-478-7437 | 44 | 19 | 5961-00-837-7262 | 42 | 33 |
| 5330-00-508-0753 | 104 | 31 | 5910-00-838-7589 | 31 | 82 |
| 5905-00-515-2222 | 123 | 53 | 5961-00-840-3561 | 40 | 33 |
| 5330-00-527-7939 | 103 | 134 | 5961-00-840-3561 | 44 | 23 |
| 3020-00-542-4078 | 82 | 84 | 5315-00-842-3673 | 88 | 88 |
| 5340-00-543-6501 | 84 | 43 | 5315-00-847-5751 | 79 | 195 |
| 5935-00-549-5309 | 2 | 35 | 5960-00-879-5078 | 11 | 11 |
| 5305-00-558-3486 | 79 | 4 | 5960-00-879-5078 | 124 | 3 |
| 5330-00-559-8775 | 103 | 133 | 5961-00-883-6064 | 36 | 19 |
| 5840-00-575-6241 | 53 | 5 | 5305-00-891-5503 | 84 | 16 |
| 5930-00-577-0321 | 109 | 72 | 5305-00-900-0560 | 81 | 1 |
| 5940-00-577-3807 | 117 | 67 | 5310-00-903-1524 | 103 | 52 |
| 5905-00-578-4475 | 124 | 35 | 5305-00-912-4820 | 82 | 28 |
| 5320-00-582-3498 | 65 | 6 | 5305-00-912-8868 | 88 | 15 |
| 5940-00-583-0512 | 52 | 12 | 5310-00-923-4219 | 88 | 83 |
| 5325-00-586-7409 | 118 | 7 | 5905-00-926-8706 | 132 | 9 |
| 5325-00-586-7409 | 119 | 11 | 5305-00-935-3051 | 81 | 38 |
| 5325-00-586-7409 | 125 | 144 | 5310-00-939-1061 | 23 | 6 |
| 5340-00-98-0415 | 114 | 68 | 5305-00-939-9148 | 103 | 132 |
| 5315-00-614-3586 | 79 | 180 | 5305-00-939-9187 | 79 | 53 |
| 5961-00-615-4309 | 120 | 144 | 5305-00-939-9188 | 100 | 54 |
| 5330-00-625-4612 | 109 | 33 | 5305-00-939-9188 | 106 | 36 |
| 5305-00-637-5433 | 31 | 2 | 5305-00-939-9189 | 79 | 15 |
| 5305-00-637-5433 | 109 | 89 | 5305-00-939-9189 | 89 | 1 |
| 5355-00-644-2306 | 20 | 105 | 5305-00-939-9189 | 103 | 78 |
| 5355-00-644-2306 | 34 | 98 | 5305-00-939-9190 | 79 | 41 |
| 5355-00-644-2306 | 120 | 44 | 5305-00-939-9190 | 90 | 28 |
| 5310-00-655-6151 | 24 | 10 | 5305-00-939-9190 | 103 | 25 |
| 5910-00-666-9763 | 120 | 166 | 5305-00-939-9222 | 89 | 34 |
| 5961-00-669-6884 | 4 | 40 | 5305-00-939-9222 | 103 | 79 |
| 5961-00-669-6884 | 16 | 42 | 5305-00-939-9231 | 70 | 22 |
| 5935-00-683-2464 | 114 | 116 | 5305-00-939-9231 | 74 | 26 |
| 5305-00-701-5073 | 12 | 20 | 5305-00-939-9231 | 82 | 73 |
| 5305-00-701-5073 | 34 | 132 | 5305-00-939-9231 | 88 | 50 |
| 5305-00-701-5073 | 34 | 152 | 5305-00-939-9231 | 90 | 46 |
| 5305-00-701-5073 | 50 | 102 | 5305-00-939-9231 | 120 | 126 |
| 5305-00-701-5073 | 60 | 11 | 5305-00-940-9512 | 90 | 59 |
| 5305-00-701-5073 | 117 | 131 | 5305-00-941-3580 | 35 | 80 |
| 5305-00-701-5073 | 118 | 67 | 5910-00-941-4836 | 59 | 19 |
| 5305-00-701-5073 | 121 | 47 | 5910-00-941-4836 | 118 | 90 |
| 5305-00-701-5073 | 131 | 25 | 5530-00-946-8344 | 109 | 80 |
| 5910-00-717-0169 | 30 | 19 | 5320-00-950-4523 | 12 | 23 |
| 5910-00-717-0169 | 45 | 17 | 5320-00-950-4523 | 20 | 77 |
| 5910-00-717-0169 | 63 | 11 | 5320-00-950-4523 | 34 | 105 |
| 5910-00-717-0169 | 123 | 42 | 5320-00-950-4523 | 117 | 3 |
| 5910-00-717-0169 | 124 | 89 | 5320-00-950-4523 | 118 | 25 |

NATIONAL STOCK NUMBER AND PART NUMBER INDEX

| STOCK NUMBER | FIGURE NO. | ITEM NO. | STOCK NUMBER | FIGURE NO. | ITEM NO. |
|------------------|---------------|-------------|------------------|---------------|-------------|
| 5320-00-950-4523 | 119 | 5 | 5305-00-988-7608 | 112 | 76 |
| 5320-00-950-4523 | 119 | 127 | 5305-00-988-7610 | 79 | 77 |
| 5320-00-950-4523 | 120 | 56 | 5305-00-988-7611 | 79 | 131 |
| 5320-00-950-4523 | 121 | 38 | 5305-00-988-7611 | 89 | 24 |
| 5365-00-954-3486 | 88 | 95 | 5305-00-988-7836 | 68 | 65 |
| 5340-00-969-6502 | 119 | 57 | 5305-00-988-7836 | 72 | 31 |
| 6105-00-970-9067 | 71 | 36 | 5305-00-989-3119 | 79 | 36 |
| 5961-00-978-6318 | 34 | 93 | 5910-01-004-3322 | 30 | 24 |
| 5305-00-978-9388 | 109 | 34 | 5840-01-024-3789 | 106 | 30 |
| 5305-00-988-7608 | 68 | 55 | 5990-01-024-9659 | 79 | 124 |
| 5305-00-988-7608 | 72 | 47 | | | |

NATIONAL STOCK NUMBER AND PART NUMBER INDEX

| PART NUMBER | FSCM | FIG. NO. | ITEM NO. | PART NUMBER | FSCM | FIG. NO. | ITEM NO. |
|----------------|-------|-------------|-------------|----------------|-------|-------------|-------------|
| AM1578FPN33 | 80058 | 53 | 5 | MS3368-1-9B | 96906 | 120 | 87 |
| AN182H30 | 88044 | 66 | 41 | MS3368-1-9B | 96906 | 120 | 92 |
| AN742D5CB | 88044 | 75 | 12 | MS35333-104 | 96906 | 23 | 6 |
| AN74205CB | 88044 | 85 | 5 | MS35333-76 | 96906 | 117 | 143 |
| AN742D5CB | 88044 | 114 | 56 | MS35489-43 | 96906 | 34 | 74 |
| AN742D5CB | 88044 | 120 | 34 | M51957-30 | 96906 | 118 | 171 |
| C733U6IN | 80058 | 6 | 8 | 38M551963-10 | 96906 | 71 | 21 |
| CLG7N2505P3 | 81349 | 125 | 68 | M551964-65 | 96906 | 47 | 52 |
| CL40-6 | 03296 | 125 | 27 | | | | |
| CM15CD100J03 | 81349 | 16 | 18 | NAS1397R5 | 80205 | 119 | 57 |
| CM15CD100J03 | 81349 | 17 | 24 | NAS1397-4 | 80205 | 50 | 119 |
| CM15CD100J03 | 81349 | 46 | 24 | NAS1397-4 | 80205 | 59 | 35 |
| CM15CD100J03 | 81349 | 118 | 83 | NAS1397-4 | 80205 | 117 | 100 |
| CM15FD101G03 | 81349 | 30 | 19 | NAS1397-4 | 80205 | 120 | 74 |
| CM15FD101G03 | 81349 | 45 | 17 | 0A2666FPN40 | 80205 | 65 | 1 |
| CM15FD101G03 | 81349 | 63 | 11 | RCR32G471JS | 81349 | 42 | 28 |
| CM15FD101G03 | 81349 | 123 | 42 | RCR32G471JS | 81349 | 61 | 3 |
| CM15FD101G03 | 81349 | 124 | 89 | RCR32G471JS | 81349 | 7 | 13 |
| CM15FD101G03 | 81349 | 133 | 4 | RCR32G680JS | 81349 | 40 | 32 |
| CM30E122GN3 | 81349 | 31 | 82 | RER70F2551R | 81349 | 123 | 53 |
| GIB74905 | 24930 | 125 | 63 | RW69VR22 | 81349 | 34 | 70 |
| JAN1N23WB | 81349 | 120 | 144 | TM13 | 80063 | 119 | 53 |
| JAN1N277 | 81349 | 14 | 40 | TM13 | 80063 | 125 | 171 |
| JAN1N277 | 81349 | 16 | 42 | VTDX23-X2 | 10112 | 106 | 30 |
| JAN1N3828A | 81349 | 19 | 21 | VTX23-X2 | 10112 | 79 | 124 |
| JAN1N749A | 81349 | 36 | 19 | | | | |
| JAN2N1490 | 81349 | 19 | 3 | 10-109816-8P | 77820 | 95 | 3 |
| JAN2N697 | 81349 | 36 | 13 | 103294-5 | 45413 | 79 | 27 |
| JAN2N697 | 81349 | 37 | 15 | 103294-5 | 45413 | 100 | 60 |
| JAN2N697 | 81349 | 42 | 33 | 103294-5 | 45413 | 106 | 28 |
| JD2N056S25UA | 01121 | 20 | 91 | 2049PIN | 77958 | 66 | 1 |
| MILP10971 | 81349 | 2 | 29 | 3203XR5E | 43334 | 84 | 53 |
| MS16562-212 | 96906 | 79 | 180 | 3203XR5E | 43334 | 103 | 4 |
| MS16562-223 | 96906 | 68 | 22 | 36675-14 | 06840 | 75 | 16 |
| MS16562-223 | 96906 | 72 | 6 | 36675-14 | 06842 | 92 | 5 |
| MS16562-227 | 96906 | 72 | 10 | 53-21 | 9827 | 5 | 95 |
| MS16562-227 | 96906 | 88 | 122 | 6ALWW6097 | 81349 | 11 | 11 |
| MS16562-227 | 96906 | 102 | 14 | 6AL5W6097 | 81349 | 124 | 3 |
| MS17830-4C | 96906 | 50 | 114 | 7045714 | 12045 | 40 | 35 |
| MS17830-4C | 96906 | 59 | 75 | 7045714 | 12045 | 42 | 35 |
| MS17830-4C | 96906 | 68 | 62 | 714 | 12045 | 44 | 14 |
| MS17830-4C | 96906 | 72 | 16 | 75037 | 11599 | 88 | 95 |
| MS17830-4C | 96906 | 117 | 94 | 75160 | 24930 | 65 | 22 |
| MS17830-4C | 96906 | 118 | 77 | 76542 | 24930 | 82 | 84 |
| MS24037-3 | 96906 | 114 | 116 | 8805905 | 19203 | 52 | 12 |

ADDITIONAL LATEST NATIONAL STOCK NUMBER ASSIGNMENTS

| STOCK NUMBER | FIG NO | ITEM NO | STOCK NUMBER | FIG NO | ITEM NO. |
|---------------------|---------------|----------------|---------------------|---------------|-----------------|
| 5962-00-007-4079 | 34 | 170 | 5310-00-934-9761 | 31 | 52 |
| 5320-00-062-1180 | 65 | 21 | 5310-00-934-9761 | 33 | 1 |
| 5910-00-067-8681 | 15 | 19 | 5310-00-934-9761 | 34 | 5 |
| 5910-00-067-8681 | 42 | 8 | 5310-00-934-9761 | 47 | 34 |
| 5910-00-067-8681 | 45 | 35 | 5310-00-934-9761 | 49 | 20 |
| 5910-00-067-8681 | 46 | 9 | 5310-00-934-9761 | 49 | 53 |
| 5305-00-108-0923 | 2 | 37 | 5310-00-934-9761 | 50 | 66 |
| 5905-00-114-5441 | 45 | 11 | 5310-00-934-9761 | 52 | 14 |
| 5925-00-138-7519 | 118 | 8 | 5310-00-934-9761 | 56 | 8 |
| 5985-00-141-0070 | 72 | 61 | 5310-00-934-9761 | 57 | 8 |
| 5925-00-150-0984 | 117 | 31 | 5310-00-934-9761 | 58 | 58 |
| 5310-00-151-5545 | 66 | 33 | 5310-00-934-9761 | 59 | 31 |
| 5310-00-177-7624 | 66 | 32 | 5310-00-934-9761 | 62 | 3 |
| 5310-00-209-6759 | 75 | 20 | 5310-00-934-9761 | 70 | 20 |
| 5310-00-209-6759 | 85 | 10 | 5310-00-934-9761 | 74 | 23 |
| 5935-00-232-8343 | 34 | 171 | 5310-00-934-9761 | 79 | 109 |
| 5320-00-234-8574 | 334 | 172 | 5310-00-934-9761 | 81 | 18 |
| 5910-00-235-3107 | 117 | 45 | 5310-00-934-9761 | 89 | 27 |
| 5935-00-419-1567 | 129 | 9 | 5310-00-934-9761 | 104 | 23 |
| 5935-00-45L-7599 | 118 | 103 | 5310-00-934-9761 | 106 | 101 |
| 5935-00-451-7599 | 119 | 40 | 5310-00-934-9761 | 109 | 95 |
| 5935-00-451-7599 | 122 | 14 | 5310-00-934-9761 | 114 | 58 |
| 5925-00-552-5058 | 118 | 13 | 5310-00-934-9761 | 117 | 50 |
| 5925-00-552-5058 | 130 | 23 | 5310-00-934-9761 | 117 | 157 |
| 5940-00-557-1631 | 5 | 74 | 5310-00-934-9761 | 117 | 184 |
| 5315-00-574-2432 | 79 | 199 | 5310-00-934-9761 | 117 | 202 |
| 5925-00-687-0279 | 125 | 138 | 5310-00-934-9761 | 117 | 214 |
| 3950-00-707-4776 | 84 | 60 | 5310-00-934-9761 | 118 | 86 |
| 5940-00-717-7334 | 5 | 95 | 5310-00-934-9761 | 119 | 74 |
| 5305-00-719-5346 | 7 | 46 | 5310-00-934-9761 | 120 | 21 |
| 5305-00-723-9402 | 79 | 161 | 5310-00-934-9761 | 125 | 2 |
| 5935-00-838-8419 | 5 | 58 | 5310-00-934-9761 | 128 | 8 |
| 5910-00-898-1214 | 39 | 12 | 5310-00-934-9761 | 128 | 25 |
| 5990-00-905-9556 | 26 | 12 | 5310-00-934-9761 | 130 | 4 |
| 5961-00-926-0210 | 44 | 16 | 5310-00-934-9761 | 134 | 14 |
| 5310-00-934-9761 | 2 | 31 | 5310-00-934-9761 | 137 | 9 |
| 5310-00-934-9761 | 6 | 24 | 5310-00-934-9761 | 137 | 17 |
| 5310-00-934-9761 | 7 | 5 | 5903-00-939-9230 | 70 | 17 |
| 5310-00-934-9761 | 11 | 47 | 5903-00-939-9230 | 74 | 22 |
| 5310-00-934-9761 | 20 | 17 | 5903-00-939-9230 | 106 | 66 |
| 5310-00-934-9761 | 24 | 32 | 5903-00-959-9230 | 114 | 99 |
| 5310-00-934-9761 | 27 | 12 | 4730-00-959-2329 | 79 | 83 |
| 5310-00-934-9761 | 31 | 19 | | | |

NOTE: SEE BELOW FOR ADDITIONAL LATEST STOCK NUMBER ASSIGNMENTS

ADDITIONAL LATEST PART NUMBER ASSIGNMENTS

NATIONAL STOCK NUMBER AND PART NUMBER INDEX

| PART NUMBER | FSCM | FIG. NO. | ITEM NO. | PART NUMBER | FSCM | FIG. NO. | ITEM NO. |
|---------------------|----------------|-----------------|-----------------|--------------------|-------------|-----------------|-----------------|
| AM13MG6-1-250VAC4 | 74193 | 120 | 55 | JANN1184 | 81349 | 11 | 73 |
| AM13MG6-35-250VAC4 | 74193 | 33 | 32 | JAN1N4307 | 81349 | 44 | 16 |
| AM13MG6-5-250VAC4 | 74193 | 33 | 28 | MS20470A3-5 | 96906 | 34 | 172 |
| AN565D832H4 | 88044 | 7 | 46 | MS25036-15 | 96906 | 5 | 74 |
| AN565D832H4 | 88044 | 11 | 25 | M549005-7 | 96906 | 79 | 83 |
| AN565D832H4 | 88044 | 20 | 104 | M24129-34F | 81349 | 72 | 15 |
| AN565D832H4 | 88044 | 33 | 36 | M38510-101-03BCB | 81349 | 34 | 170 |
| A1-14206C | 14850 | 34 | 169 | M39006/09-8469 | 81349 | 30 | 24 |
| A1-14206C-1 | 14850 | 34 | 173 | M39012-06-0002 | 81349 | 5 | 58 |
| A1-L4973-1 | 14850 | 44 | 15 | M39012-25-0001 | 81349 | 129 | 9 |
| CE56C820G | 81349 | 117 | 45 | RCR20G563JS | 81349 | 45 | 51 |
| CM15FD331G03 | 81349 | 15 | 19 | 033-72556 | 24930 | 112 | 5 |
| CM15FD331G03 | 8134S | 42 | 8 | 14D1P | 71785 | 34 | 171 |
| CM15FD331G03 | 81349 | 45 | 35 | 18TRX6B | 81349 | 26 | 12 |
| CM15FD331G03 | 81349 | 46 | 9 | 50998-409 | 24930 | 123 | 61 |
| CM30FD512G03 | 81349 | 39 | 12 | 570-1992-05-01-00 | 71279 | 122 | 84 |
| GS21-301RC6X3-8 | 24930 | 117 | 178 | | | | |
| STOCK NUMBER | FIG.NO. | ITEM NO. | | | | | |
| 5340-00-484-9915 | 114 | | 165 | | | | |
| 4140-00-805-5535 | 125 | | 55 | | | | |
| 5990-00-984-2200 | 79 | | 124A | | | | |
| 6625-01-049-8561 | 120 | | 38 | | | | |

RECOMMENDED CHANGES TO EQUIPMENT TECHNICAL PUBLICATIONS



THEN... JOT DOWN THE DOPE ABOUT IT ON THIS FORM, CAREFULLY TEAR IT OUT, FOLD IT AND DROP IT IN THE MAIL!

SOMETHING WRONG WITH THIS PUBLICATION?

FROM: (PRINT YOUR UNIT'S COMPLETE ADDRESS)

DATE SENT

PUBLICATION NUMBER

PUBLICATION DATE

PUBLICATION TITLE

BE EXACT... PIN-POINT WHERE IT IS

PAGE NO.

PARA-GRAPH

FIGURE NO.

TABLE NO.

IN THIS SPACE TELL WHAT IS WRONG AND WHAT SHOULD BE DONE ABOUT IT:

TEAR ALONG PERFORATED LINE

PRINTED NAME, GRADE OR TITLE, AND TELEPHONE NUMBER

SIGN HERE:

DA FORM 2028-2 JUL 79

PREVIOUS EDITIONS ARE OBSOLETE.

P.S.—IF YOUR OUTFIT WANTS TO KNOW ABOUT YOUR RECOMMENDATION MAKE A CARBON COPY OF THIS AND GIVE IT TO YOUR HEADQUARTERS.

By Order of the Secretary of the Army:

BERNARD W. ROGERS
General, United States Army
Chief of Staff

Official:

J.C. PENNINGTON
Major general, United States Army
The Adjutant General

Distribution:

To be distributed in accordance with DA Form 12-36, Direct and General support maintenance requirements for AN/FPN-40.

PIN: 017415